

*from
M. B. W.
pre of 45
see p 11
18
79*

Fifty Years of Jewish Philanthropy in Greater Boston

1895 - 1945

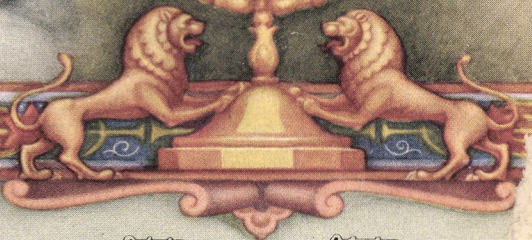
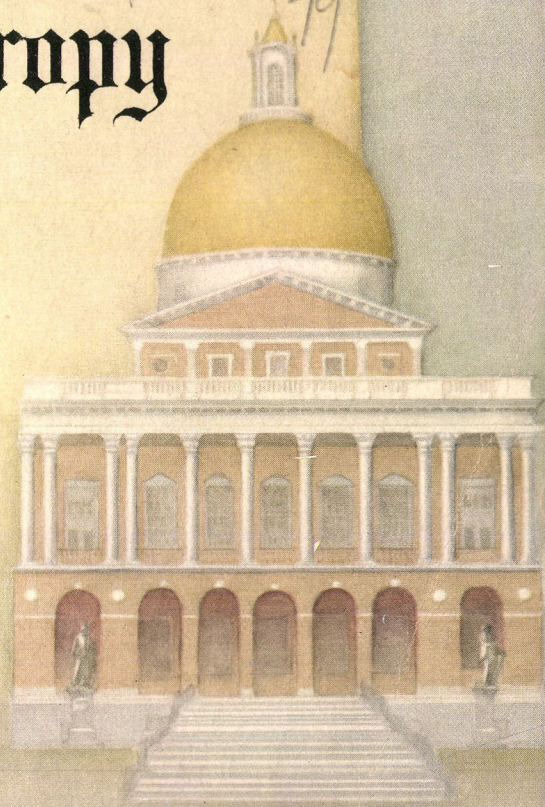
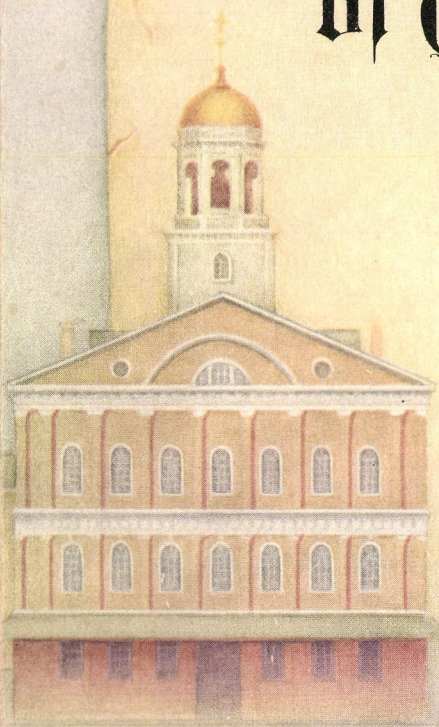

1945 Combined Jewish Appeal Year Book

**American Jewish Committee
LIBRARY**

*This Book is Dedicated
In Humble Tribute
To the Men and Women
Of the Armed Forces
Who Fought and Died
For Freedom . . .*

Fiftieth Anniversary

Year Book
1895 - 1945

Commemorating Half a Century
of
Organized Jewish Philanthropy
in Boston

Published By

THE COMBINED JEWISH APPEAL
24 Province Street, Boston 8, Mass.

Associated Jewish Philanthropies . . . United Jewish Campaign

974.45



from our late beloved President
Franklin D. Roosevelt

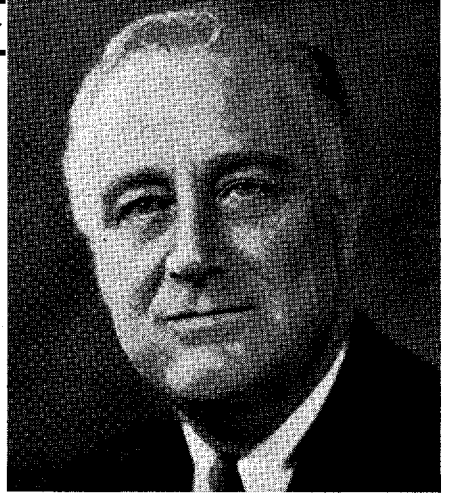

"Champion of Humanity"

THE WHITE HOUSE
WASHINGTON

March 21, 1945

Dear Mr. Kaplan:

Hearty congratulations to the Associated Jewish Philanthropies of Boston on the completion of fifty years of constructive service to the community.

The attainment of this notable milestone in good works will bring to mind all the fine things achieved in philanthropy during the past half century, whether in the field of health, recreation, or welfare. Methods change but the need for private social work continues. I trust therefore that increasing success may come to you and your associates in the decades that lie ahead.

Very sincerely yours,

Jacob J. Kaplan, Esq.,
President, Jewish Philanthropies,
24 Province Street,
Boston 8, Massachusetts.





“Maintain High the Standard”

1867-1942

— *Louis E. Kirstein*

“Look Back With Pride . . . Look Forward With Courage”

by **JACOB J. KAPLAN**

President, Associated Jewish Philanthropies of Boston

WE have in Boston three formal stages in the organized philanthropic life of the Jewish community. The first was inaugurated April 29, 1895 — fifty years ago — when the Federation of Jewish Charities was established to unite in a common fund-raising body the principal Jewish charitable agencies of that time. This is said to be the first occasion of the use in the United States of what we now know as the Community Chest.

The second began when the Federated Jewish Charities was established primarily to add joint planning to that of cooperative fund raising.

The third, in 1930, inaugurated as the present Associated Jewish Philanthropies, an expanded organization whose purpose as set forth in its charter was to “coordinate the activities of the Jewish philanthropic, educational, and communal organizations of Boston; to foster, develop, and encourage such agencies as will best promote the welfare of the community; to cooperate to its fullest extent with all non-Jewish groups engaged in a similar effort to the end that the Jewish contribution may enrich the cultural life, happiness, and well-being of the entire community.”

The choice of its name by the Associated Jewish Philanthropies is significant. The previous stages have emphasized charity — that is to say, alms giving or relief. The present stage emphasizes the Greek words from which the name was derived — love of man. But this concept of a union of the Jewish community by a feeling of love of and responsibility for the other members of the community was not novel — or conceived of for the first time. It was undoubtedly this same idea which had activated the small group who formed the Federation fifty years ago, namely, that one of the essentials of a strong community is its union

on the basis of this communal and mutual responsibility. The small group who founded the Federation undoubtedly had that idea in mind, as well as that of economy in fund raising, which was their ostensible reason for getting together.

In the half century which has elapsed since 1895, we have seen great progress. One measure of this progress is the increase in the funds raised from the annual budget of \$12,000 in 1895 to the \$775,000, including \$200,000 for postwar development, raised for local needs in the 1944-45 campaign, over and above \$1,500,000 allotted for national, overseas, and other local needs. But, a more important accomplishment has been the welding together of the Jewish community of Boston as an effective and single instrument not only to relieve poverty, sickness, and distress, but also to insure that our youth, and indeed our adults, by stimulus and education become upright, self-respecting, and responsible Americans, proud of their right to be such, as well as true to their heritage and ideals as Jews. Through the years, the Associated Jewish Philanthropies and its predecessors have been a binding and leading force which has made the realization of this goal increasingly nearer.

It is, therefore, not strange that these same agencies should have played so important and, indeed, a leading part in all manifestations of communal activity, and have developed so many leaders among our community, of whom the late Louis E. Kirstein was so fine and noble an example.

We can thus look back with pride upon the accomplishment of the half-century which has passed, and look forward with courage and hope to the future which unrolls before us.



The First Welfare Federation In the United States

by **ABRAHAM K. COHEN**, *Honorary President,*
Associated Jewish Philanthropies of Boston

Presidents of Boston's Philanthropies Through Fifty Years

★ ★ ★ ★ ★

| | |
|----------------|------------------------|
| 1895-1901..... | JACOB H. HECHT |
| 1902-1903..... | GODFREY MORSE |
| 1904-1908..... | LEHMAN PICKERT |
| 1909-1918..... | ABRAHAM C. RATSHEKY |
| 1919-1921..... | LOUIS BAER |
| 1922-1924..... | LOUIS E. KIRSTEIN |
| 1925-1927..... | ALBERT W. KAFFENBURGH |
| 1928-1929..... | JUDGE ABRAHAM K. COHEN |
| 1930-1942..... | LOUIS E. KIRSTEIN |
| 1942-1943..... | ABRAHAM K. COHEN |
| 1944..... | JUDGE JACOB J. KAPLAN |

IN 1895 the Boston Jewish community created the Federation of Jewish Charities as a voluntary organization to coordinate the activities of the Jewish charitable societies, to improve their services, and to eliminate the haphazard raising of funds and the waste connected therewith. It not only was the first Jewish organization of its kind in this country but the forerunner, as well, of the Community Chest movement which has since become nation-wide.

The philanthropic endeavors of the Boston Jewish community, however, actually began in the decades preceding the Civil War, when the total Jewish population in all the United States was only 15,000 and Boston's Jewish community numbered about 150 families. Indeed, *BACON'S DICTIONARY OF BOSTON*, issued in 1883, stated that "a Hebrew was an unusual sight in Boston in 1840." Members of the community were deeply religious

and, as is the traditional practice wherever Jewish people settle, they immediately established a house of worship. The first was Congregation Ohabei Shalom, founded in September 1842 and incorporated March 22, 1845. Some members withdrew and in 1854 founded Congregation Adath Israel, now known as Temple Israel. Members of Adath Israel and a women's society connected with that Congregation were the first to undertake a program for the care and relief of some of the needy Jews in the community. The presence of these relief bodies signaled that Boston Jewry was ready to do something to help their needy co-religionists.

It was not until 1864 that demands for financial relief upon the members of the Boston Jewish community began to be felt because by this time the community had grown to 1600 families, most of them from Germany. To meet this situation Nathan Strauss called a meeting on January 10, 1864, at Adath Israel Synagogue on Pleasant Street, in the South End, and with twenty-six other Jewish leaders of the community organized the United Hebrew Benevolent Association.

This was the foundation on which the Associated Jewish Philanthropies of Boston was built. It marked, too, the first attempt to establish a community agency "to grant temporary relief to the poor and helpless," for the welfare of Boston's Jewish people. The first



JACOB H. HECHT, *President*
1895-1901

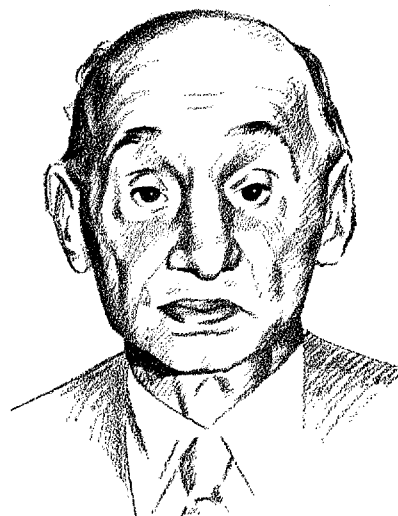

ABRAHAM P. SPITZ
Father of the Federation

officers of the UHBA were: Nathan Strauss, president; James Benari, vice president; Joseph Shoninger, treasurer; and, Charles M. Strauss, J. Phillips, Samuel Strauss, and Ferdinand Norden-schild, trustees.

The annual relief budget of the UHBA did not exceed \$500 which was obtained from annual membership dues of three dollars and, in later years, was supplemented by the net proceeds of an annual charity ball. The first of these events was staged in 1869 in old Horticultural Hall, then located opposite the Old Granary Burial Grounds and netted \$2,000 of which \$1,000 was set aside by President Abraham Einstein as an emergency fund.

How UHBA Operated

Board members were assigned to meet once weekly to receive applications from those requiring assistance which was limited to two dollars per week. As a rule, the needy person called at the business place of the board member and there the applicant's situation was discussed and relief granted. The entire transaction was carried on in an informal manner, for everyone was acquainted with the people of the community.

This method of operation continued until 1876 when Mr. Einstein died and he was succeeded to the UHBA presidency by Jacob H. Hecht, a well-known merchant and a most generous citizen. Under Mr. Hecht's leadership the UHBA relief practices changed. At his suggestion Rabbis Solomon Schindler and Raphael Lasker were engaged to conduct investigations and to meet with relief applicants at a definite hour, three times each week, in an office given free of charge by E. W. Frank. Subsequently, the UHBA relief office moved to the Charity Building of the Overseers of the Poor of Boston, on Hawkins Street.

While these changes were welcome, they did not reduce the needs of the poor to whom the two-dollar relief grant provided little more than subsistence. Mrs. Lina Hecht, wife of Jacob H. Hecht, was sensitive to this situation and on December 5, 1878, she and a small group of her friends organized the Hebrew Women's Sewing Society, designed to supplement the relief given by the UHBA, particularly in providing the needy families with clothing and blankets.

The founding of the Hebrew Women's Sewing Society was a notable event in Jewish communal life, for it marked the emergence of women as an important factor in the philanthropic work of the community. It is significant that the efforts and interests of the Jewish women continued from that day to the present. The Women's Division of the Combined Jewish Appeal and the women's auxiliaries in the various societies today play a most important role in the successful operation of all our philanthropic endeavors.

Boston's Jewish welfare services assumed an institutional character for the first time in 1888. That year Leopold Morse, one of Boston's most respected citizens and philanthropists, and the first Jew from this vicinity to be elected to the U. S. House of Repre-



GODFREY MORSE, *President*
1902-1903



MAX FRIEDMAN, *First Treasurer*



LEHMAN PICKERT, *President*
1904-1908

representatives, purchased an estate in Mattapan and dedicated it to the use of the aged and of needy children. This endeavor was incorporated under the name of the Leopold Morse Home for Aged and Infirm Hebrews and Orphanage.

The Home — a thirty-two room mansion — was properly equipped with funds contributed by many Jews in the community. It had a salutary effect in reducing the number of orphaned children placed by the Commonwealth in non-Jewish foster homes, even though the combining in one institution of the aged and the children surely would not be considered sound social work practice today. The Home was also particularly helpful in preparing the children through a series of manual training programs to earn their living upon their discharge. It is worth noting that one of the first persons to interest himself in this phase of the Home's program was Louis E. Kirstein who had contributed twenty-five dollars in memory of his father, Edward Kirstein, "to encourage good behavior and scholarship" of these orphans. The Home was not founded under the UHBA auspices but the UHBA contributed \$600 annually toward its support until May, 1895.

In 1889 the Hebrew Women's Sewing Society, then quartered in rooms over the Horace Partridge store on Hanover Street, launched on an expansion program. Members of the Society, by reason of their experience, were alive to the needs among immigrant girls of opportunities for training in cooking and sewing as well as religious instruction. Once again Mrs. Lina Hecht called on her friends and the same year organized the Hebrew Industrial School.

The School was first conducted in the Sewing Society's rooms but moved, consecutively, to the Baldwin Place Synagogue, to Allen Street in the West End, and, later, to 154 Charles Street. When the latter quarters became too small, "Aunt Lina," as Mrs. Hecht was affectionately known, gave the School a building at 22 Bowdoin Street. The School subsequently changed its name to Hecht Neighborhood House. In the beginning, instruction was given in the domestic arts and in "moral and religious" subjects. Later, an annual recreation program, known as "Poor Children's Parties," was added. This was the first recreational program under the aegis of a Jewish philanthropic agency and followed to some extent a similar endeavor which was then conducted by the late Mrs. James J. Storrow.

Miss Golde Bamber was director of the School from its very beginning and served continuously for forty years, until her retirement in 1930. During this period membership increased and the program had become diversified, offering, in addition, instruction in languages.

Ratshesky Benefactions

A few years after the founding of the Hebrew Industrial School, Mrs. Hecht and her associates realized that the girls and women with whom they came in contact needed an opportunity for rest and recreation in proper surroundings. As a result, another philanthropic venture — Country Week Camp Committee — came into existence.

This Committee arranged a special program, directed by the late Mrs. Nancy Spitz, enabling mothers and their children to spend a week's vacation at the seashore. Some of the women failed to benefit from the seashore vacation and the Committee at a later date obtained a vacation place in Canton. This phase of the Country Week program was abandoned but was resumed in 1917 through the benefactions of the late Hon. Abraham C. Ratshesky who established the Ratshesky Foundation which purchased an estate in Montserrat, Beverly, and which is still operated under the name of Country Week, as a summer camp for girls. Later, the Ratshesky Foundation bought an ap-

CONSTITUTION

OF THE FEDERATION OF JEWISH CHARITIES.

PREAMBLE.

WHEREAS, the Jewish charities of the City of Boston are now administered by a number of different organizations, each acting independently of the others, resulting in imperfect investigation and a duplication of charities, and believing that a union of interests for a common cause will tend to a more systematic administration of the charities, will avoid duplication and the making of paupers, will establish a more perfect system of investigation and registration, will render moral as well as material aid, and will receive a more generous support from the community; therefore be it

RESOLVED, that a federation be established, to be called THE FEDERATION OF JEWISH CHARITIES OF BOSTON.

Objects.

The objects of this society shall be:

To secure the harmonious action of the different Jewish Charities of Boston, by establishing a central bureau for the reception and registration of all applications for relief.

To place the results of such investigations at the disposal of the members of this association.

To provide means for furthering the charitable work of its members, and for such other purposes as will tend to raise the needy beyond the need of relief.

propriate site in Essex which has been conducted since 1929 as a boys' camp, known as Camp Chebacco. Following Mr. Ratshesky's death, Country Week and Camp Chebacco were given to the Associated Jewish Philanthropies.

In the late eighties, the pogroms and persecutions in Eastern Europe, particularly in Czarist Russia, forced the Jews to flee. Thousands came to America with a large number settling in Boston whose Jewish population had grown to 5,000 in 1890. The Russian immigrants in Boston were convinced that the pogroms would continue and foresaw a still greater influx of their fellow countrymen. Moving to help the future newcomers the immigrants prevailed upon the community to create in 1891 the Benoth Israel Sheltering Home on Cooper Street and the Charitable Burial Association.

Samuel L. Dana, who recently observed his 75th birthday, Morris L. Morrison, Abraham Moss, Joseph Rudnick, and others were instrumental in the founding of these two societies. It was with their help that the Sheltering Home obtained a new building at 6 North Russell Street where some of the present day agencies of the Associated are now located.

Plight of Immigrants

The stream of immigrants into Boston produced unprecedented demands upon the Jewish community and the charitable organizations. Every new ship docking in Boston brought new immigrants, most of whom had to be housed, fed, clothed, and for whom employment had to be found. Many of the non-Jewish agencies, and, in particular, the Boston Provident Aid Society, were extremely helpful. This marked the beginning of a cordial and cooperative relationship with the nonsectarian agencies — a relationship which continues to this day.

However, none of the existing agencies were as important in easing the suffering of the Russian immigrants as the Free Employment Bureau of the Baron de Hirsch Committee. It was founded in Boston in 1892, as a result of the generosity of the London philanthropist, Baron Maurice de Hirsch. The Boston branch was opened with an initial contribution by the Committee of \$3,000 to which the Boston Jewish community donated an additional \$4,000. Jacob H. Hecht was its first chairman; Abraham P. Spitz, vice chairman; and Abraham C. Ratshesky, treasurer.

The Free Employment Committee helped hundreds become occupationally adjusted through its free em-

ployment service and its vocational training programs. It also encouraged immigrants to settle in surrounding rural areas and was especially effective in preventing the deportation of immigrants who were brought to the attention of immigration authorities.

By 1894, Boston's Jewish community totalled 20,000 of whom 14,000 were immigrants — most of them lacking adequate means for self-support. It is no surprise, therefore, that the Jewish charitable agencies became literally stormed with calls for help. The agencies, unable to meet adequately the frantic calls for assistance, ventured forth into one independent emergency appeal after another.

Boston's Jewish leaders responded generously. But they were constantly harassed by individual appeals from the newcomers. This condition ultimately awakened the business people of the community to the realization that there was much duplication of relief giving, that the Boston charitable societies should be coordinated, and, above all, that they should be more adequately financed and more soundly administered.

In 1894, therefore, the leaders of the community once again gathered to discuss a communal problem. Many solutions were proposed. But none was acceptable — because every agency representative feared that amalgamating into one organization would cause each individual agency to lose its autonomy.



EDWARD E. NORTON, *First Secretary*

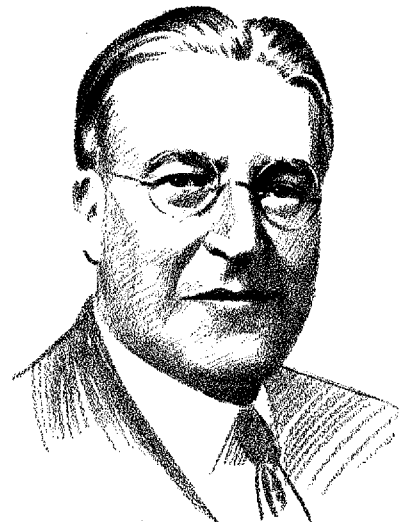

ABRAHAM C. RATSHESKY, *President*
1909-1918

The Federation Is Born

That year, while these discussions were taking place, Abraham P. Spitz came forward with a solution. Mr. Spitz proposed a federation modelled after our own Federal constitution. This proposal was accepted and in April 29, 1895, the Federation of Jewish Charities of Boston was organized. The constitution provided, among other things, that the Federation would exercise the function of raising funds and of registering relief applicants. Member agencies were obligated not to solicit for funds except with the approval of the Federation's board of trustees.

The constitution provided also that the Federation was to establish a Central office for registration of relief applicants, and to engage a superintendent on a full-time basis as well as other "agents." The superintendent was to take charge of the Central office, supervise the staff, receive and investigate all applications and organize a corps of volunteers to serve as advisers. To keep constantly informed on the work of the agencies, the superintendent was also required to visit at regular intervals all the charitable agencies in Boston, both affiliated and not affiliated.

The first officers of the Federation were: Jacob H. Hecht, president; Godfrey Morse and Lehman Pickert, vice presidents; Max Friedman, treasurer; Edward E. Norton, clerk, and Max E. Wyzanski, campaign treasurer. The Board members were: Jacob Berwin, Israel Cohen, Rev. Charles Fleischer, Mrs. Jacob H. Hecht, Isaac Kaffenburgh, Abraham Moss, Harris Naiherseg, Isaac Peavy, Silas Peavy, Abraham P. Spitz, Mrs. Abraham P. Spitz, Henry B. Spitz, Ferdinand Strauss, and Mrs. Charles Weil. For its first superintendent, the Federation engaged Rabbi Schindler who continued in the dual role as superintendent of the UHBA. Original constituent societies were the United Hebrew Benevolent Association, the Hebrew Women's Sewing Society, Leopold Morse Home for Aged and Infirm Hebrews and Orphanage, the Free Employment Bureau, and Charitable Burial Society.

Other Cities Follow Suit

"Federation" became the talisman in other Jewish communities and similar organizations began to appear throughout the country. The era preceding the creation of the Boston Federation was important from the standpoint of social work because it saw the

development of varying types of services to meet the needs of the times. Institutional care for the aged and orphaned, for example, came into being with the Leopold Morse Home; Country Week marked the advent of recreation in a philanthropic setting; health and em-



LOUIS BAER, *President*
1919-1921

ployment services were created; transient services were provided; women emerged as a dynamic force in community life; and, most important, an attempt at coordination of a community charitable program was successful.

New agencies came into being at the turn of the century, increasing the health and welfare resources of a growing Jewish community. In 1899 the Helping Hand Temporary Home for Destitute Jewish Children was organized, acquired its own building on Fort Avenue, Roxbury, two years later. In 1902 Mount Sinai Hospital Society opened the first Jewish outpatient clinic, first at 104 Chambers Street and later to more spacious quarters on Staniford Street. That Mount Sinai met a definite need was shown by the fact that within three years patients made 6952 clinical visits. Another agency that carried on important work during this period was the Hebrew Immigrant Aid Society, established in 1902 and incorporated two years later.

The first instance of agency merging, to eliminate duplication of work and unnecessary expense, took place in 1907, when the Temporary Home and the Leopold Morse Home combined their activities into an agency known as the Home for Jewish Children. A site was purchased for the construction of a new building at Canterbury and Austin Streets, Dorchester, and in 1911 the Home for Jewish Children was dedicated. This was an historic event, for it marked the opening of the first building especially erected for Jewish charitable purposes in New England.

Helping Chelsea Fire Victims

Reference may be made here to the assistance given by the Federation to the victims of the historic Chelsea fire in 1908. Working in cooperation with a State committee under the direction of Mr. Ratshesky, the Federation immediately placed all of its resources at the disposal of the homeless victims. The Federation provided milk, food, clothing, shelter and medical services. Max Mitchell, Federation superintendent, along with Jacob de Haas and Leopold J. Lyons, then in charge of the YMHA, founded in 1881, opened a special office at 80 Charles Street, Boston, from which additional help was rendered the Chelsea people. It is pleasing to note that while in those days the Federation did not furnish aid outside of Boston, today the Associated is developing an extension program in cooperation with the cities and towns in the Metropolitan area.

From the standpoint of social work progress, the fight for the placement of Jewish children in foster homes assumed monumental importance in 1907. That year Simon Vorenberg became the president of the UHBA and launched a crusade against the placement of Jewish State wards in non-Jewish homes. Mr. Vorenberg succeeded in having a special worker engaged to find proper Jewish homes where children should be placed. The success of Mr. Vorenberg's endeavors are reflected in the 1916 report of the UHBA which stated that of 179 Jewish children in the care of the State, 124 were placed in Jewish homes.

Quest For Better Service

The year 1914 is unforgettable in the annals of local philanthropic progress. It not only was the year that marked the golden anniversary of the UHBA — observed with a dazzling charity ball in the modern Horticultural Hall building — but it was the year in which communal leaders once more began to realize that the Jewish people could do a better job than it was doing in helping the needy.

It was a year, too, which saw the emergence of a new concept of social service planning and administration by men who had heretofore not been participants in the local charitable endeavors. But what they lacked in actual experience they more than made up by their energy and vision. All great credit, however, should be given to those who had been the leaders up to this time, many of whom have already been named.

To them should be added the names of Joseph M. Herman, Isaac Rosnosky, "Big" Louis Hecht, Nathan Pinanski, Louis Pokroisky, Gustavus I. Peavy, Abraham Koshland, Sophie Strauss, William Bloom, Hennie Liebman, and others who worked faithfully to build a solid philanthropic foundation for Boston.

Among those now coming to the fore as comparatively new workers for the Federation may be mentioned Louis E. Kirstein, David A. Ellis, Carl Dreyfus, Frances Stern, Sadie R. Cohen, Edward J. Brody, Isabel F. Hyams, Judge A. K. Cohen, Albert W. Kaffenburgh, Albert A. Ginzberg and Judge David A. Lourie. They, and others, prevailed upon President Ratshesky to appoint a committee to study the entire charitable program of the city. Mr. Ratshesky readily acceded to this request and appointed a "Welfare Committee" with Judge Cohen as chairman, and comprising as members Dr. Milton J. Rosenau, Isabel F. Hyams, Frances Stern, and Max E. Wyzanski. Investigations made in behalf of the Committee were conducted, to a large extent, by Miss Hyams and Miss Stern who spent several months studying the local conditions.

In February, 1916, the Welfare Committee made its final report to a full meeting of the Board of Trustees. It recommended drastic changes not only in administrative procedures but in the entire charitable organization. The report called for closing of Mount Sinai Hospital because of its unsuitable quarters; for a new constitution; and for the appointment of an expert in social service planning to serve as a director for all the constituent agencies. It also advocated the establishment of a social service department to be staffed by trained social workers.

When the Welfare Committee chairman informed the Board that a minimum of \$150,000 would be required to carry out the recommendations, those who had been active in fund raising for the Federation stated that the sum



ALBERT W. KAFFENBURGH, *President*
1925-1927

could not be raised in Boston and moved that the report be tabled. Fortunately, there was one man present who felt differently.

That man was Louis E. Kirstein.

Mr. Kirstein urged the acceptance of the report and flatly declared that the Boston Jewish community could raise the required amount if the fund raising campaign were properly organized. Thereupon, Mr. Ratshesky asked Mr. Kirstein to serve as chairman of such a campaign committee and he accepted, naming Leon Strauss as the campaign director. Mr. Strauss scrapped the antiquated fund raising procedures, introduced the techniques of the Liberty Bond drive, organized a veritable army of volunteer workers, and extended coverage throughout the city. The outcome of the 1917 campaign was not the \$150,000 minimum, but a heretofore unheard of sum of \$250,000!

Community Social Planning

Having obtained the financial support, the Federation almost immediately began to enact the recommendations of the Welfare Committee. As its first move it engaged Morris D. Waldman of New York, then, as now, enjoying an enviable and national reputation in social service, as the executive director. Then the unwieldy Federation structure was evolved into a modernized organization known as the Federated Jewish Charities of Boston.

Mr. Waldman's first major step as executive director was to undertake an intensive study of the Jewish community as well as the social agencies. He found an excess of relief-giving agencies and a total lack of community-wide planning of the Jewish social, health, welfare, and recreational agencies. He proposed that district service centers be established in each of the populous Jewish neighborhoods and that each center should service all the needs — relief and recreational — of the district in which the center was located. It

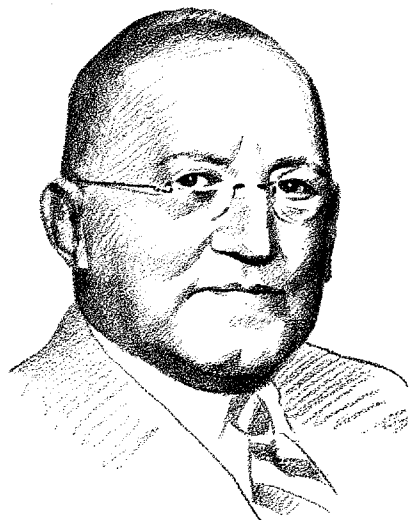

ABRAHAM K. COHEN, *President*
1928-1929, 1943

was his hope that by such integration of the life of a district neighborhood there would be an expression by each local community of its thoughts and needs — which was lacking under the old Federation. Mr. Waldman also urged that each district center be in charge of a resident social worker and under the supervision of a volunteer committee composed of representatives of that particular district.

In 1918 Mr. Waldman, having made his imprint on Jewish community life in Boston, left to do war work. He was succeeded by Dr. Maurice B. Hexter of Cincinnati who was thoroughly trained in social work. Under his direction District Service centers became operative in Roxbury, Dorchester, East Boston, the West End and the South End.

The gradual expansion of District Service naturally caused a corresponding decline in the activities of the UHBA and the Sewing Society, which ultimately became inactive.

Additional changes also came about as the response to more integration in the city's agency life. As a result of Mr. Waldman's recommendations that Jewish education — a field in which the Boston Section of the Council of Jewish Women rendered important service — be evaluated, Louis Hurwich was asked to study the conditions related to Hebrew education. He uncovered in 1917, many inadequacies, such as poor school quarters, low standards, etc. To help remedy the situation there was created the Association of Jewish Hebrew Schools. The Association was followed by the founding of the Bureau of Jewish Religious Schools, which merged with the Association into the Bureau of Jewish Education in 1920.

Upon the recommendations of the Bureau of Jewish Education, the Hebrew Teachers College was founded in 1920. Since its opening in 1921, the College has received subsidies from the Federated Jewish Charities and from the Associated Jewish Philanthropies.

Membership in the Federated was increasing. The Jewish Prison Aid Society, the Jewish Maternity Clinic, the Jewish Children's Aid Society, the Jewish Big Brother Association, United Moeth Chitim Association, and Country Week, all heretofore independent agencies, became affiliated. In 1923 the Benoth Israel Sheltering Home became a member and in 1928 the YMHA. The next year Hebrew Free Loan Society joined.

Years of Crisis

But the 1920's were trying times for the Federated. The advent of additional agencies entailed additional expenditures and deficits accrued. Despite the lush financial conditions in the country the Jewish charitable organizations were taxed almost to the breaking point.

Yet, it was during these years that the Jewish community was contributing generously to the development of other projects. The people supported the erection of numerous fine Jewish school buildings and temples. And they constructed, too, a new Beth Israel Hospital which has become a veritable monument to our people and to the city. The new health institution, which is now regarded as one of the finest in the country, was the outgrowth of the old Beth Israel Hospital then located on Townsend Street in Roxbury. The old BI building was sold to the Greater Boston Bickur Cholim Hospital, now known as the Jewish Memorial Hospital for the chronic sick. Both institutions became members of the Federated in 1929.

Dr. Selekman Takes The Helm

That year the Federated lost its second executive director. Dr. Hexter resigned to accept a position with the Jewish Agency for Palestine. He was succeeded by Dr. B. M. Selekman of New York, who had attained a national reputation with the Russell Sage Foundation and for his work as director of the American Office of the Hebrew University.

Dr. Selekman arrived in October, 1929, almost on the eve of the stock market crash. He came at a time when conditions within and outside of the Federated were distressing. The number of contributors and the number of contributions had reached a new low. Leaders of the Federated felt that something had to be done to arouse the community to its obligations to the poverty-stricken people.

As a first move, the corporate structure of the Federated was altered. The word "charities" was dropped from the organization's name and instead the Associated Jewish Philanthropies, incorporated April 4, 1930, became successor of the Federated Jewish Charities. It is interesting to note that Mr. Spitz, who conceived the Federation in 1895 and helped draw up its constitution, also participated in drawing up the new AJP constitution. Constituent agencies of the Federated became constituent agencies of the AJP.



MAX E. WYZANSKI
*Campaign Treasurer
for Nearly Fifty Years*

Aims of AJP

The purposes of the Associated Jewish Philanthropies, so well set forth in the incorporation papers, were "to establish and maintain a Jewish Community Chest; to coordinate the activities of the Jewish philanthropic and educational and communal organizations

of Boston; to foster, develop and encourage such agencies as will best promote the welfare of the community; to cooperate to its fullest extent with all non-Jewish groups engaged in a similar effort to the end that the Jewish contribution may enrich the cultural life, happiness and well being of the entire community." For legal reasons the Federated, now an inactive body, has retained its corporate existence.

Mr. Kirstein, president of the Federated from 1922 to 1924, was asked to become president of the new Associated, and, happily, agreed to serve. His character, vision, ability, and generosity piloted the organization through the trying years until his death in December, 1942. He was succeeded by Judge Cohen who agreed to serve for one year, at the end of which he was succeeded by Judge Jacob J. Kaplan.

Having brought to his position a deep appreciation of the value of social research, it was natural that Dr. Selekman should advocate a complete and thorough analysis of the entire Jewish scene in Boston. He recommended that a survey be undertaken by a competent group from outside of Boston, so that an impartial and objective viewpoint would be brought out. As a result, the Bureau of Jewish Social Research of New York, since merged into the Council of Jewish Federations and Welfare Funds, was asked to undertake such a survey. The study was conducted by specialists in every phase of social service, health, and recreation. When it was finished the Trustees received monumental reports, known as the Jewish Communal Survey of Boston.

Findings of the Experts

The Survey showed that the District Service Plan had become practically outmoded, due chiefly to a shifting of the Jewish population from the South End, East Boston, and the West End. It was, therefore, recommended that District Service centers be abolished, which in turn meant an end to the joint administration of family welfare and group work. The Survey also recommended that there be established a family welfare agency, which should specialize in case work treatment and that all agencies who dealt in family problems should cooperate with the new agency. It called for the creation of a child welfare agency responsible for the coordination of all child welfare work, and for the dissolution of the Home for Jewish Children, thereby abolishing institutional care in favor of foster home placement. Finally, the Survey urged that all recreational and cultural activities be organized through the Hecht Neighborhood House and the Boston YMHA.

Following the presentation of the Survey findings to the Board of the Associated, a special committee — the Committee on Plans and Scope of the Associated Jewish Philanthropies on the Boston Communal Survey — was appointed to review the recommendations. This committee, comprising Henry Silberman, chairman; A. K. Cohen, Miss Isabel F. Hyams, Miss Sarah A. Hyams, Hon. J. J. Kaplan, Robert M. Morrison, F. Frank Vorenberg, and Miss Frances Stern deliberated for one year. It reported in 1931, after thorough study that it heartily endorsed the recommendations of the Survey. "We see now," the Plans and Scope Committee concluded, "how to improve and strengthen our agencies in themselves, as well as integrate them as parts of the whole Associated. Boston Jewry wants nothing less than the best for its social service."

Thus, in 1934, the Home for Jewish Children was closed and that organization, along with the Jewish Children's Bureau established in 1918, merged into the Jewish Child Welfare Association, thereby centralizing the child care activities in the community. Also



JACOB J. KAPLAN, *President*
1944-

organized at this time was the Jewish Family Welfare Association. Two years later Hecht Neighborhood House, no longer serving a Jewish community in the West End, moved into the spacious building of the Home for Jewish Children located on American Legion Highway, Dorchester, after it was remodelled to suit the needs of a community center.

The administration of the Associated and its constituent agencies in the thirties was carried on under great financial stress. The 1930 campaign produced sufficient

revenue for the normal needs of the agencies. In the next five years, however, the AJP income dropped by one third of the 1930 level — an income that was inadequate to meet the minimum requirements of the social service program as well as the operating expenses of the nineteen agencies. Professional, administrative and clerical personnel suffered during this period of the depression despite numerous retrenchments.

Happily, in 1935, giving again pointed upward, and by 1939 renewed generous support of Boston's philanthropic agencies enabled the AJP to embark on a pay-as-you-go basis and to clear up staggering deficits that had mounted during the distressing years.

Helping Refugees — CJA

Just as the influx of immigrants in their flight from the persecutions in Czarist Russia was a factor in the creation of the Federation, nearly half a century later the problem of the refugees from Hitler Germany caused a major change in the local communal structure. In 1937 there was created the Greater Boston United Jewish Campaign to meet the refugee, Palestine and national needs. The next year the Boston Committee for Refugees was organized under the auspices of the Associated as an affiliate of the National Refugee Service.

Under its chairman, Walter H. Bieringer, the Boston Committee for Refugees did yeoman service in helping the refugees reestablish themselves in this country. It assumed full responsibility for their financial support, health and social welfare. It provided the refugees with jobs and, through the Vocation Serv-

ice, with new opportunities and training that enabled these newcomers to make important contributions, both as soldiers of production and as soldiers on the battlefields. Since the upswing in employment, refugees in need of social services are helped by the Jewish Family Welfare Association.

Boston's first United Jewish Campaign was conducted in 1937. However, the UJC was not the only one to which the Jewish people were asked to contribute. There was the Associated Jewish Philanthropies campaign which they had to support. Now, the conduct of these separate campaigns, one in the Spring, the other in the Fall, proved extremely irritating. They were a strain on the volunteers who worked almost on a year-round basis and on the contributors, who were becoming annoyed by the frequency of solicitations. In addition, there was a duplication of campaign expenditures.

To remedy this condition both appeals were merged in 1940 into the Combined Jewish Appeal, a move that made Boston the first major Jewish community in the country which raised its funds for local, national and overseas needs in a single campaign. The wisdom of this merger was reflected in the 1944 Combined Jewish Appeal when the Boston community and its surrounding cities and towns raised \$2,250,000.

Shortly after the outbreak of World War II, the Boston Jewish community began to focus attention on the needs of Jewish servicemen both here and elsewhere. As a result, the Combined Jewish Appeal has been contributing substantially to the National Jewish Welfare Board, and, in Boston to the JWB Army and Navy Club on Commonwealth Avenue, thus assisting in the maintaining of the highest type of recreational, cultural and spiritual opportunities for the men and women in uniform.

Planning For Peacetime

Aware of the changing conditions in the community, the Associated at the suggestion of President Cohen, appointed last year a new Plans and Scope Committee to study present and future needs and to evaluate the work of each constituent agency. Casper M. Grosberg was named general chairman. The various subcommittees launched on an intensive study of every phase of service. By reason of a preliminary report by the Subcommittee on Youth there was recently created the Jewish Centers Association of Greater Boston, an over-all planning agency bringing to Boston the most advanced thinking in the group work field. Also, as a result of the Plans and Scope Committee's studies of communal needs, camping facilities are being expanded and the total camping program is becoming coordinated. Other subcommittees are studying community health problems, education, family service, and, most important, the needs of returning veterans.

Today, as our Nation approaches a new era, the Jewish community can reflect with pride upon its humanitarian achievements and contributions. Today, too, the Jewish community, through the Associated Jewish Philanthropies, maintains a network of agencies which constantly strive to serve the multiple needs, from health to education, of a Greater Boston community of 130,000.

It is no exaggeration to say that Boston is now one of the leading cities of the country in the growth and development of its philanthropic activities. Our Jewish community stands forth as an example of the realization and fulfillment of its communal duties and obligations.

May this spirit continue forever!



Bread Alone Is Not Enough

by **CHARLES FRANCIS ADAMS, President**
Greater Boston Community Fund



CONGRATULATIONS from the Greater Boston Community Fund to the Associated Jewish Philanthropies on the celebration of the fiftieth anniversary of its organization. As a forerunner of this type of federation, the AJP has not only blazed trails for those organizations that came afterwards but has continued the age-old Jewish tradition of caring for the diverse needs of its own people. Fifty years is a short time in the history of the Jews, but it is a long and significant time in the history of community movements to meet human need.

Probably no movement of the past quarter century has had a more profound effect on the life of a community and its people than the growth of community organizations to meet community social and health problems. A Community Fund or a federation of social agencies is a far cry from the days of the Good Samaritan; yet it embodies the same spirit applied to the complicated situations of modern industrial life and applied with the same understanding of the need of man for more than bread.

Social and health work have made amazing strides in the past fifty years. The need of a child for a home of his own and for loving care from parents — his own or foster parents — has been recognized today as a fundamental need, and child care programs are based on meeting this need first. Scientific advances in the field of medicine have brought about major changes in our health work with greater emphasis on prevention of disease and the preservation of health. Great strides are being made in the field of mental health. Likewise, services to families in trouble have seen great changes. Gone long ago are the days when a basket of food was considered the answer to the economic and health problems of a family. Today

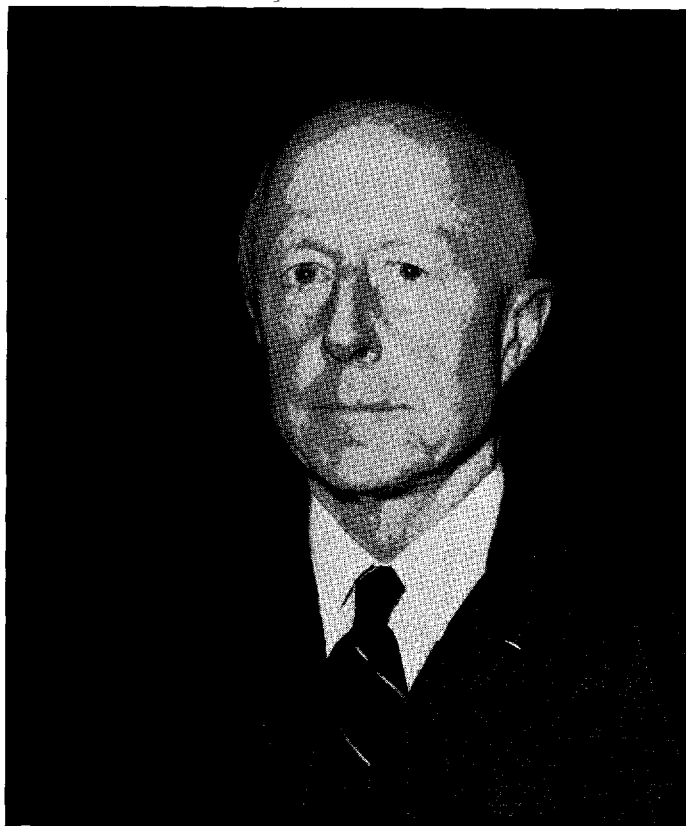

an earnest effort is made to determine the causes of family difficulties and to help each individual family to help itself out of its troubles. The recognition of the need of young people living in industrial communities for wholesome activities and guidance has brought about the development of a whole series of new services which would amaze our forefathers.

Much of this progress has been due to a realization that the whole individual is important, that just to provide food for a family is not enough if there is no job for the breadwinner, but to provide a job is not the answer if the breadwinner is incapable of taking the job. While unemployment is a major serious problem in our country today, its solution is not the answer to all problems of health and individual welfare. Poverty, disease, despair are not merely economic problems. They are also problems of individual capacity, of environment and opportunity.

Along with this greater understanding of the need of the whole individual has come an intensive development of specialization, so that more and more

knowledge has been gained in special fields of social and health welfare. Our great advances in the prevention and treatment of tuberculosis would never have been made without intensive specialized research on that one disease. Yet, the resources of a whole community are needed in order to provide necessary specialized treatment for the individual and to prevent the disease from developing.

It was inevitable that the combination of a welfare philosophy which considered all the needs of an individual plus the necessity for specialization in order to meet these needs would lead to the federation of social and health agencies within an area. That the Jewish agencies in Boston undertook this federation fifty years ago reflects the foresight and wisdom of its leaders. Further, the successful organization and development of the AJP gave to the rest of the country valuable experience on which to form similar organizations.

The Community Fund movement, only thirty years old in the country, and ten years old in Greater Boston, owes much to these early federations of social and health agencies. Though the primary objective at the time of the organization of many Community Funds was the financing of private social and health work, this objective has long since broadened to include the wise distribution of funds raised and social planning for the community as a whole.

The Fund movement has spread in the past thirty years to include every major city in the nation. Last year \$132,000,000 was raised by 700 Funds to take care of home needs, and in addition \$80,000,000 was raised by Funds for special war services. Millions of people made voluntary contributions ranging from a few pennies to thousands of dollars; and thousands gave freely of their energies and time to help raise and distribute this money. While there has been a national federation of these local community funds to provide services they all need and to give national prominence to their campaigns, yet each fund has maintained its own independence and is free to organize and operate according to the needs of its own community. Its success depends on the leadership within the community and the understanding and generosity of the people in that community.

While the record of the Fund movement in terms of dollars raised is impressive in itself, probably its greatest contribution to a community has been the consolidation of all forces in the community interested in the general welfare. As Fund agencies give service to all in need without discrimination, so the Fund movement has bound the whole community together in one great activity for the common good. The Greater Boston Community Fund by joining in one great effort all major social and health organizations, Catholic, Jewish, Protestant and non-sectarian, and by including the large Greater Boston area with fifty-six cities and towns has created, in less than ten years, a spirit within this Greater Boston community that has revitalized it — a spirit that looks to the general community good and the good of each individual within it.

While the Associated Jewish Philanthropies, because of its early development and its need to raise large sums of money to help Jews outside Greater Boston, has conducted its own money-raising campaign, it has at the same time cooperated closely with the Fund and helped effectively in the Fund campaigns. The terrible sufferings of the Jews throughout the world in the last ten years have aroused the deep sympathy of the people of this community, and the great generosity of the local Jewish community in contributing large sums to alleviate the sufferings of their fellows has been greatly admired.

Many serious problems face us in Greater Boston in the next few years, problems of postwar adjustments, governmental relationships, broken families, public health, and many other problems that will be created by the stresses and strains of the postwar world. Their solution will require vision, cooperation, courage, and initiative. They will demand the highest type of leadership — the kind that is developed by such movements as the Associated Jewish Philanthropies and the Community Fund. We of the Fund not only congratulate the Associated Jewish Philanthropies for its accomplishments of the past fifty years, but we are confident that the Associated Jewish Philanthropies will continue to maintain its fine record of service and will blaze new trails in the future for the health and happiness of the Jewish people in Greater Boston and the community in general.



The Eyes of the World Are Upon Us

by **LOUIS H. SALVAGE, General Chairman
Combined Jewish Appeal**

AS the remains of European Jewry rise from their graves and as our men and women return from the armed forces to pick up the threads of civilian life, we American Jews — free citizens of a great democracy — know that our obligations are clear-cut. We must do everything possible to help these thousands return to a life of normalcy, health, and contentment.

The Jewish community of Greater Boston has always been at the forefront of humanitarianism. Our Jewish people in this city were the first to organize into a federation for the common good of the less fortunate members within our midsts. Our Jewish community was the first to create a COMBINED Jewish appeal in order that every penny raised will do its work.

Our co-religionists on the Continent — those that survived Hitler's systematized program of extermination — look longingly, pitifully, and hopefully to us American Jews who have enjoyed the freedom and security of democracy. They are too weak to cry out for help. But a Jewish heart always responds even at the faintest wail. This has been a tradition with the Jew. This is a tradition that we will maintain now, more than ever.

American Jewry must redouble its efforts to render new life to the thousands of men and women whom Germany has starved, tortured, abused for the past twelve years. American Jewry must help restore to Jewish life the thousands of orphaned children now living in non-Jewish homes and being reared in traditions and faiths other than Jewish. Those European Jews who can not and will not return to the lands where they experienced nothing but brutality must get an opportunity to live again.

Two great centers of Jewish life remain in this world — America and Palestine. Mention of Palestine brings to mind the fact that one of the most glorious periods of Jewish history was written in and by Palestine in the past decade when Eretz Israel has been the true haven for oppressed Jewry.

Today, despite the restrictions on immigration, Palestine still stands as the land of hope for many thousands of European Jews. Palestine is ready to welcome with open hearts those who come. We Ameri-



can Jews must be prepared to help Palestine maintain this position.

Here in Greater Boston we have an obligation of paramount importance. This is a debt that we, as Americans, must meet in full and as quickly as possible — our debt to the men and

women who have fought for freedom. They and they alone have made it possible for us to carry on this enterprise known as the Combined Jewish Appeal. Without their sacrifices in freedom's cause, voluntary giving, voluntary agencies, voluntary community planning and service would have been impossible.

To these men and women we must bring new opportunities. We must see to it that they receive, where necessary, the best possible guidance to resume their interrupted lives. We must be ready to help veterans desiring it by providing them with services that will enable them to readjust themselves more expeditiously to civilian life.

For the veterans and for the civilians, we must create new and adequate recreational and cultural facilities. For them and their families, too, we must provide finer medical resources and better Jewish educational institutions.

We owe it to the men who have fought our battle, we owe it to those who have died in defense of freedom, and we owe it to America and to our people to develop a community wherein the needs of all are met. Only when we have a community that is aware of the needs of the members living therein can we say that we have met our responsibility, which is the price we are paying for freedom.

At this present writing, the exact amount of our substantially increased goal for the 1945 Combined Jewish Appeal in Greater Boston has not been definitely determined. Whatever the goal, I am confident that "we can, we will, we must" meet it.

★ Greetings ★

MORRIS D. WALDMAN, first Executive Director of the Federated Jewish Charities of Boston, now Vice Chairman of the Executive Committee of the American Jewish Committee.

... It is proper, indeed even important, to mark the fiftieth anniversary of the Boston Federation and to celebrate it joyously. The Federation is a symbol of the very civilization which the United Nations are desperately striving to defend and preserve, a symbol of the beneficent institutions which the enemy is seeking to destroy. And it is vital that the services it renders through its affiliated agencies be continued not only for the concrete help to those it serves but as living evidence of the dignity of human personality which the enemy's philosophy negates and has arrogantly and fiendishly attempted to suppress and enslave... I look back with joy to the great privilege afforded to me, twenty-five years ago, to take an active part in the reorganization of the Boston Federation. That happy experience, brief though it was, gives me the feeling of still belonging to the Boston community.

The Federation of Jewish Philanthropies of Pittsburgh

... The Jewish community of America is indebted to Boston for leading the way in establishing a federation as an instrument of Jewish community coordination and development. Without the federation it would have been impossible to have fostered and maintained the many social improvements to meet our communal obligations.

STANLEY J. KANN, President

Federation of Jewish Charities of San Francisco

... The role which the Associated Jewish Philanthropies has played throughout the five decades of activity, both for the benefit of the Jewish community and as a pattern for the rest of the community, is known nationwide. The high standards which you have established and maintained can only be emulated by other communities throughout the United States. We extend to you our genuine compliments upon your great achievements.

NAT SCHMULOWITZ, President

Federation of Jewish Philanthropies of New York

... It is fitting that so important a milestone as your fiftieth anniversary be noted by the entire country, because yours is the pioneer Jewish Federation in America. Yours is the "mother" organization of all Jewish community organizations and widely recognized as the forerunner of the Community Chest movement, sectarian and non-sectarian. The Federation movement has a hold on American Jewry because it is a channel for organized expression of the Jewish social motive and an instrument for meeting the magnitude of the social task in modern life.

GEORGE Z. MEDALIE, former President

The Federation of Jewish Charities of Philadelphia

... In meeting your own Jewish community needs creatively and on a high plane you have served the general community of Boston as well. Your influence has reached out beyond the confines of Boston. Your participation in the growth and development of Jewish communal efforts in this country and abroad have made you a potent factor in Jewish life. It is our sincere hope that you will continue your outstanding performance and that you will have many happy occasions for celebration.

ARTHUR BLOCH, President

The Jewish Federation and Jewish Welfare Fund of St. Louis

... The growth of Jewish federations has been one of the most forward-looking and constructive elements in American Jewish life. Through the development and use of local leadership it has been possible not only to raise large sums of money to relieve Jews in war-torn countries, but, on the local scene, to develop and effectuate a basic sense of responsibility on the part of the individual and the community. You have earned a place of distinction among the Federations of the country.

JESSE A. WOLFORT, President

★ Greetings ★

DR. MAURICE B. HEXTER, former Executive Director of the Federated Jewish Charities of Boston 1918-1929, now Executive Vice President of the Federation of Jewish Philanthropies of New York.

... It is difficult for me to realize that twenty-six years have past since I first came to Boston to be interviewed by a group of the founding fathers of the Federated. I can hardly believe that there was a time when I never lived in Boston because so many of my close friends are still here . . . I think it only right that I say to the Boston Jewish community that I have constantly fallen back on my Boston experience to help me reach decisions here in New York where, necessarily, we paint on a broader canvas. I find that by reliving my Boston experiences, where we did things on a much more intensive scale, that I derived a good deal of help . . . I can only wish the Associated Jewish Philanthropies of Boston another fifty equally fruitful years of existence, and then some more.

The Jewish Charities of Chicago

... What we owe to Boston is not only the initial impetus for the effective organization and administration of community programs for social welfare among the American Jews, but more particularly it is an outstanding example of the development of community unity and, if you will, something of a spiritualizing of this work. Boston has been a potent force to both larger and smaller Jewish communities in the country. We all have profited from Boston's sturdy, effective program.

JOHN M. FRANK, President

United Jewish Social Agencies of Cincinnati

... The rapid growth of the federation movement testifies to the wisdom and foresight of the pioneers in this field. There is little doubt that the federation movement has made a real contribution to Jewish community life. We in Cincinnati consider ourselves a rival claimant to your honor, although the date of the formation of your Federation pre-dates ours by slightly over a year. The accomplishments of the first fifty years of the Boston Federation presage even greater accomplishments for the future.

BERNARD PEPINSKY, President

Associated Jewish Charities of Baltimore

... Your fiftieth anniversary brings a sense of pride not only to you but to Jewish Federations throughout the country. The growth of federation movements such as yours, which set the pattern for Jewish citizens in so many cities, must be a source of deepest satisfaction to those who have seen you grow to your present enviable position. We in Baltimore feel particularly close and share the joy of your community upon reaching this milestone in your career.

LESTER S. LEVY, President

The Jewish Welfare Federation and The Jewish Welfare Fund of Cleveland

... Your Jewish community can have a deep sense of satisfaction in having been a pioneer and leader in this country in Federation work, thus blazing the trail for Community Funds in which people of all creeds make common cause in alleviating distress. Federations have been the greatest influence for unity in Jewish life in this country.

J. M. BERNE, President

Jewish Welfare Federation of Detroit

... Your anniversary is significant not only for Boston, but for every American community which has benefited from the Federation and Community Chest movements. Fifty years ago you gave dramatic recognition to two basic principles of democratic living — voluntary acceptance of social responsibility and respect for the welfare and order of the total community.

WILLIAM FRIEDMAN, President

Federation of Jewish Welfare Organizations of Los Angeles

... As president of the Los Angeles Federation and as a former Bostonian who still has a very warm spot for his native city, I send you hearty congratulations upon the attainment of your golden anniversary and upon the vitality with which you are now carrying on. Boston has led the way for so many years in so many lines of endeavor that it is not surprising that Boston should have shown the way for efficient philanthropic activity.

WALTER S. HILBORN, President

Federation of Jewish Charities

CHARTER SUBSCRIBERS

1895

| | | | | | |
|---|--------|---------------------------------------|--------|---------------------------------|--------|
| Abraham Jay | 5.00 | Cohen Hyman | 5.00 | Goldsmith, Silver & Co | 50.00 |
| Abrahams Mark | 5.00 | Cohen Israel | 50.00 | Goldsmith Mrs Simon | 5.00 |
| Abrahams Mrs Abraham | 2.00 | Cohen Joseph | 5.00 | Goldstein Israel | 10.00 |
| Alexander Alex | 1.00 | Cohen Morris I | 10.00 | Goldstein Mrs Samuel | 5.00 |
| Alexander Jacob | 30.00 | Cohen Moses | 2.00 | Gomperts Mr | .25 |
| Alexander Sigmund | 10.00 | Cohen Mrs Henry | 1.00 | Goodheart Mrs Louis | 1.00 |
| Anthony Henry | 20.00 | Cohen Mrs I S | .50 | Gordon Abram L | 10.00 |
| Arkin Max | 5.00 | Cohen Mrs Mrs J E | 2.00 | Gorfinkle Harris | 10.00 |
| Aronson Adolph | 10.00 | Cohen Mrs Jacob | .50 | Goulston Edward S Sr | 25.00 |
| Aronson Solomon | 20.00 | Cohen Mrs Sidney | 1.00 | Goulston Mrs Henry | 2.00 |
| Asher Isaac | 5.00 | Cohen, Simon & Co | 30.00 | Goulston Philip | 2.00 |
| Asher (see Lehrburger & Asher) | | Collin H | 15.00 | Greenbaum, Levy & Co | 5.00 |
| | | Collinsky M | .50 | Greenbaum Mrs Robert | 15.00 |
| Bacharach Francis R | 10.00 | Coriat Harry | 1.00 | Grodjinski Mrs Moses J | 3.00 |
| Baer Julius | 5.00 | Cowan Miss Ethel | 2.50 | Gross Harry | 10.00 |
| Bahn Moses | 2.00 | Crine Henry | 25.00 | Gross & Strauss | 100.00 |
| Baitler Charles | 10.00 | | | Grossman Elias | 2.00 |
| Bamber Edward | 5.00 | Danichefsky Mrs | 1.00 | Grossman Henry | 5.00 |
| Banash David | 10.00 | Daniels Abraham G | 10.00 | Gryzmisch Mr & Mrs Jacob | 35.00 |
| Barnard Simon | 50.00 | Davidson Adolph | 10.00 | Gunzenheiser Abraham | 15.00 |
| Barnash Mrs F | 1.00 | Davidson Dr Kallman M | 10.00 | Gutling M | .50 |
| Barnet Jonas S | 100.00 | Davis Benjamin F | 2.00 | | |
| Barnott Solomon | 10.00 | De Boer Mrs David | 10.00 | Hano Louis | 10.00 |
| Basch Jacob | .50 | Demelman Samuel E | 25.00 | Harris Mrs David | 1.00 |
| Basch Nathan B | 10.00 | Dernham Albert | 5.00 | Harris Louis | 5.00 |
| Beckhardt Samuel | 30.00 | Deutchman Jacob H | 1.00 | Harris Mrs S | 1.00 |
| Beekman Charles J | 10.00 | Dinner A | 2.00 | Harris William | 25.00 |
| Beekman Gabriel E | 25.00 | Dinner Isaac H | 25.00 | Hecht Bros | 25.00 |
| Benari Joseph | 10.00 | | | Hecht Jacob H | 750.00 |
| Bendix Mrs John H | 5.00 | Ehrenfried Mrs G | 2.00 | Hecht Mrs Jacob H | 250.00 |
| Benshimol David | 10.00 | Ehrlich Adolph | 5.00 | Hecht Lewis Sr | 50.00 |
| Benshimol Mrs Jacob | 2.00 | Ehrlich Dr Henry | 10.00 | Hecht Louis Jr | 350.00 |
| Berenson Albert | 1.00 | Einstein Charles | .25 | Hecht Summit L | 50.00 |
| Berenson Louis | 10.00 | Einstein Louis | .25 | Heilborn Jacob | 25.00 |
| Bergheim David | .50 | Eiseman Mr & Mrs Albert | 100.00 | Heilbronner Mrs I | .50 |
| Bergman A | 5.00 | Eiseman Julius | 10.00 | Heilbrun Melvin A | 5.00 |
| Bergman Joseph | 2.00 | Eiseman Ludwig | 10.00 | Hercules Mrs Nathan | 2.00 |
| Berkowitch Sam | .15 | Eiseman Mr & Mrs Nathan | 100.00 | Herman Ethel | 10.00 |
| Berlowitz Benj | .25 | Ellis Mrs William | 1.00 | Herman Joseph | 25.00 |
| Berman Mayer | .50 | Erlebach Adolph | 100.00 | Herman Joseph M & Co | 50.00 |
| Bernard & Friedman | 500.00 | | | Herman Levi | 30.00 |
| Bernstein Mayer | 10.00 | Feldman Joseph | 50.00 | Herman Mrs Levi | 10.00 |
| Bernstein Morris H | 1.00 | Fine Jacob | .25 | Hernanson Hyman W | 1.00 |
| Bernstein Nathan | 135.00 | Finkelstein Nathan | 5.00 | Hernberg M P | .25 |
| Berwin Jacob & Bro | 200.00 | Finkelstein Mrs Samuel | .50 | Herzberg Moses | 3.00 |
| Bilafsky Abraham | 5.00 | Finkelstein Samuel | 1.00 | Hirshberg Abraham | 2.00 |
| Bimsky Louis | 5.00 | Fish Israel | 5.00 | Hirshberg Rev Samuel | 25.00 |
| Bloom Jacob | 1.00 | Fisher J J | 2.00 | Hirshfield Romies H | 10.00 |
| Bloom William | 25.00 | Fisher Mrs Leopold | 1.00 | Hirshson Simon | 2.00 |
| Blum William | 2.00 | Fleischer Rev Charles | 25.00 | Hollander Julius | 25.00 |
| Blumenthal Max | 10.00 | Flieth Mrs S | 1.00 | Hootstein M L | 5.00 |
| Blumenthal Woolf | 1.00 | Fox Jacob | 10.00 | Hyams Godfrey M | 100.00 |
| Bornstein Jacob M | 5.00 | Frank Abraham | 25.00 | Hyams Solomon M | 10.00 |
| Bornstein Meyer I | 5.00 | Frank Benjamin E | 5.00 | Hyman Jacob | .50 |
| Bornstein Mrs Meyer | 1.00 | Frank Daniel | 150.00 | | |
| Borofsky Samuel H | 3.00 | Frank Mrs Eleazar W | 15.00 | Isaacs David | 5.00 |
| Brandeis Louis D | 50.00 | Frank Harris | 5.00 | Isaacs Mrs Gustave | 1.00 |
| Brandt Carl | 25.00 | Frank Mrs Julian | 5.00 | Isaacs Mrs Isaac | .50 |
| Bravman Max | .25 | Frank Max | 10.00 | Isaacs Maurice | 5.00 |
| Brodie Jacob | 16.00 | Frank M | 3.00 | Isaacs R | 2.00 |
| Brodie Mrs Theodore | 1.00 | Frank William | 10.00 | Isaacs Mrs Solomon | .50 |
| Bromberg Levi | 1.00 | Franks Louis | 3.00 | Isaacson Sussill A | 10.00 |
| Buitekan David | 5.00 | Frankenthal Adolph | 1.00 | | |
| Buitekan Mrs Mary | 5.00 | Free Employment Bureau | 600.00 | Jackson Mrs B | 1.00 |
| Burman Simon | 5.00 | Friend (through Hyneman Bros) | 400.00 | Jacobs Mrs Joel | 1.00 |
| Buxbaum Samuel | 10.00 | Friedlander Charles | .50 | Jacobs Mrs John | 5.00 |
| | | Friedman Jacob | 100.00 | Jacobs Mrs Lewis | 1.00 |
| Caro Joseph | 2.00 | Friedman Matilda | 50.00 | Jacobowitz Louis | 10.00 |
| Caro Manheim | 1.00 | Friedman Mrs | .50 | Javner Mrs Fannie | 1.00 |
| Cash | 1.00 | Friedman Max (see Bernard & Friedman) | | Jolles Bros | 5.00 |
| Cash | .10 | Friedman, Neiman & Bro | 25.00 | Joski Mrs Henry | 2.00 |
| Casson Samuel K | 2.50 | Frieman Napthali | 5.00 | | |
| Cobe Mark H | 10.00 | Frye Morris | 10.00 | Kaffenburgh Isaac & Son | 150.00 |
| Cobe Philip | 2.00 | | | Kaiser Mrs Benjamin F | 5.00 |
| Cohen (see Richmond, Cohen & Reinhertz) | | Ginsburg Barnard | 20.00 | Kallman Samuel | 3.00 |
| Cohen A | 5.00 | Ginsburg Barnard & Co | 5.00 | Kamber Elias | 5.00 |
| Cohen Bros | 25.00 | Glass Mrs Morris | 1.00 | Kantrowich Isaac | 5.00 |
| Cohen Fanny | 100.00 | Goldman Mrs Harris | 1.00 | Kaplan (see Linenthal & Kaplan) | 1.00 |
| Cohen George | 2.00 | Goldschmidt Mrs Meyer H | 25.00 | Kaplan (see Linenthal & Kaplan) | |
| Cohen Henry | 2.00 | Goldsmith Mrs Henrietta | 5.00 | Keiffer Louis | 25.00 |
| | | Goldsmith Mrs Jacob | 5.00 | Kierstein Louis E | 75.00 |

Year Book — 1945

| | |
|--------------------------|--------|
| Klaus Mrs | 5.00 |
| Klein Alexander | 1.00 |
| Klein Ignatz | 3.00 |
| Klein Joseph | 2.00 |
| Koopman Julius | 125.00 |
| Kornfeld Felix | 25.00 |
| Koshland Abraham | 20.00 |
| Koshland Joseph | 150.00 |
| Kraft Joseph A | 2.00 |
| Kramer Harris J | 2.00 |
| Kranzman M | 1.00 |
| Krokyn Mrs David | 1.00 |
| Kurinsky Abram | 5.00 |
| Lampie Miss Jennie | 1.00 |
| Land Mrs Jacob | .50 |
| Latkofwitch Mr | 1.00 |
| Lazarus Abraham | 5.00 |
| Lebowitch Max | 10.00 |
| Lehrburger & Asher | 75.00 |
| Levenson Capel | 5.00 |
| Levenson Mrs Sarah | 1.00 |
| Leventhal L | 5.00 |
| Levi Adolph | 5.00 |
| Levi Gabriel | 5.00 |
| Levian Mrs Edward A | .50 |
| Levin Louis | 5.00 |
| Levine Harris | 10.00 |
| Levine Israel | 2.00 |
| Levine Julius | .10 |
| Leviseur, Louis & Joseph | 200.00 |
| Levy Benjamin | 75.00 |
| Levy Mrs Fannie B | 5.00 |
| Levy Harry S | 1.00 |
| Levy Isaac | 25.00 |
| Levy Mrs Jacob | 2.00 |
| Levy L | 5.00 |
| Levy Louis | 20.00 |
| Levy Morris | 10.00 |
| Levy Robert | 20.00 |
| Lewenberg Joseph | 25.00 |
| Lewis Burnet | .50 |
| Lewis Mark | 10.00 |
| Liebman Dr Gustave | 10.00 |
| Liebman Harry | 20.00 |
| Liebman Joseph | 15.00 |
| Lindsay Mrs N E | 1.00 |
| Linenthal & Kaplan | 5.00 |
| Lipsky Selig | 25.00 |
| Lissner Ephraim | 20.00 |
| Lissner Miss Sarah | 1.00 |
| Lissner Salim | 5.00 |
| Littauer Mr J | 2.00 |
| Loewenberg Mrs I | .50 |
| Loewenthal Adolphus | 5.00 |
| London Mrs Abraham | 2.00 |
| Louis Dr Isaac | 5.00 |
| Louis Leopold | 5.00 |
| Louis Morris | 75.00 |
| Lourie Meyer L | 2.00 |
| Lynsky Michael J | .50 |
| Manilla S | 50.00 |
| Marks Philip B | 5.00 |
| Masse Mrs L | 5.00 |
| Messing Mrs Morris | 2.00 |
| Meyer Adolph | 75.00 |
| Meyerhoff A | .25 |
| Meyers Mrs D | 1.00 |
| Meyers H | 5.00 |
| Meyers S A | 5.00 |
| Meyers S A & H Co | 10.00 |
| Mintz Mark H | 10.00 |
| Miransky L J | 5.00 |
| Mode Zachariah | 5.00 |
| Morris Abram I | 1.00 |
| Morris Hiram | .25 |
| Moldauer Mrs A | 2.00 |
| Morse Bertha A | 5.00 |
| Morse Bros | 5.00 |
| Morse Godfrey | 300.00 |
| Morse Jacob | 250.00 |
| Morse Jacob R | 20.00 |
| Morse Julius | 5.00 |
| Morse Moses M | 20.00 |
| Morse Rebecca | 25.00 |
| Moses Mrs Isaac | 2.00 |
| Mosesohn Morris | .50 |
| Naiherseg Harris | 5.00 |
| Nathan John & Jacob | 100.00 |
| Nathan Mrs John | 1.00 |

| | |
|--|--------|
| Nathanson Devine A | 5.00 |
| Nayhus Ashel | .50 |
| Nelson Henry | 5.00 |
| Nelson Mrs Henry | 2.00 |
| Newman Mrs Louis | 2.00 |
| Newman Mrs Paul | 1.00 |
| Norton Edward E | 25.00 |
| Norton George | 25.00 |
| Norton Jacob | 20.00 |
| Norisky Joseph L | 3.00 |
| Obst Mrs Hyman | 2.00 |
| Old Town Woolen Co | 5.00 |
| Oppenheimer Mrs Laura | 10.00 |
| Osgood Dr Arthur | 5.00 |
| Pearlstein Harris | 5.00 |
| Pearlstein Louis | 2.00 |
| Pearlstein Max | 5.00 |
| Pearlstein Philip | 5.00 |
| Peavy Bros | 250.00 |
| Peavy Charles | 15.00 |
| Peavy Isaac | 85.00 |
| Peavy Mrs Jacob | 80.00 |
| Pelonsky Morse | 5.00 |
| Pelonsky Nathan A | 5.00 |
| Philips Herman | 5.00 |
| Philips Isidore | 15.00 |
| Polack Arthur J | 5.00 |
| Popper Arthur | 5.00 |
| Porosky Mrs D | .50 |
| Praeger Philip & Rachel | 100.00 |
| Pretzfeld Philip | 2.00 |
| Price Leopold | 5.00 |
| Ratkowsky Simon | 2.00 |
| Ratschesky Fannie | 50.00 |
| Ratschesky Israel A & Abraham C | 200.00 |
| Reinhertz Mrs J M | 1.00 |
| Reinhertz (see Richmond, Cohen & Reinhertz) | |
| Reinstein Oscar | 2.00 |
| Rich Israel A & Daniel S | 25.00 |
| Richmond, Cohen & Reinhertz | 20.00 |
| Ries Mrs R | .50 |
| Rodberg Isaac L | 5.00 |
| Rosenbaum Bros | 150.00 |
| Rosenbaum Michael S | 1.00 |
| Rosenbaum Theodore | 5.00 |
| Rosenberg S | 50.00 |
| Rosenfeld L A | 2.00 |
| Rosenfeld Max | 20.00 |
| Rosenfeld Nathan | 100.00 |
| Rosenfeld Trustee for Mrs N | 100.00 |
| Rosenthal Jacob | 5.00 |
| Rosenthal William | 1.00 |
| Rothenberg Israel J | 25.00 |
| Rothenberg Mrs Israel J | 1.00 |
| Rubin Harris | 5.00 |
| Russy Anton W | 5.00 |
| Sachs Henry | 15.00 |
| Saffirsohn Rabbi Moses | .50 |
| Salinger Joseph | 10.00 |
| Sanders Mrs A | .50 |
| Sanger Mrs Fannie | 2.00 |
| Scheinwald Isaac | 2.00 |
| Scheinwald Louis | 2.00 |
| Schellenberg Benjamin | 5.00 |
| Schendl Moritz | 1.00 |
| Schiller Samuel | 1.00 |
| Schlanger Joseph | 2.50 |
| Schoenhoff Carl | 20.00 |
| Schön Simon | 7.00 |
| Schwartz Max | 1.00 |
| Schwartz Simon M | 5.00 |
| Seaman Mrs Lena | 2.00 |
| Segal Louis | 1.00 |
| Seldner Lippman | 15.00 |
| Shapiro Mrs Sophia | 1.00 |
| Shapiro Solomon | 2.00 |
| Shapiro Mrs William | 2.00 |
| Sharaf Israel M | 1.00 |
| Shine Mrs Solomon | 1.00 |
| Shuman Abraham & Co | 600.00 |
| Silver (see Goldsmith, Silver & Co) | |
| Silverman Bros | .25 |
| Silverman D | 1.00 |
| Silverman David | 10.00 |
| Silverman & Lurie | 5.00 |
| Silverman Moses | 10.00 |
| Silverman Rose | 2.00 |
| Simon Mrs Joseph | 1.00 |

| | |
|-------------------------------|--------|
| Simon Samuel | 1.00 |
| Simonds Mrs Henry | 2.00 |
| Simonds Mrs R | 1.00 |
| Simons Isaac | 1.00 |
| Slinger Max | 1.00 |
| Slobodkin Harris A | 2.00 |
| Solomon G | 2.00 |
| Solomon Mrs Jennie | .50 |
| Sondheim Joseph | 5.00 |
| Sonnabend Louis | 10.00 |
| Sosnoski Mrs Jacob | 1.00 |
| Spinoza Benjamin | 5.00 |
| Spitz Mrs Abraham P | 10.00 |
| Spitz Bros & Mork | 100.00 |
| Spitz Geo W | 5.00 |
| Spitz Henry B | 25.00 |
| Stack Samuel & Co | 10.00 |
| Steinert Alexander | 100.00 |
| Steinert William | 50.00 |
| Stern Jacob | 5.00 |
| Stern Louis | 25.00 |
| Sternberg M V | .25 |
| Stener Max | .25 |
| Stone Joseph | 10.00 |
| Strauss Ferdinand | 200.00 |
| Strauss Louis | 100.00 |
| Strauss Mrs Levi | 25.00 |
| Strauss Samuel | 10.00 |
| Strauss (see Gross & Strauss) | |
| Strecker Joseph L | 2.00 |
| Strecker Morris | 5.00 |
| Strecker Mrs Morris | 2.00 |
| Sulzbury Abraham | 25.00 |
| Susser Moses | 5.00 |
| Tigner Marcus | 1.00 |
| Turnim B | .50 |
| Van Baalen Mrs Fannie | 20.00 |
| Van Dam Moses | 1.00 |
| Van Noorden Ezekiel | 25.00 |
| Van Raalte Albert | 5.00 |
| Van Raalte George | 5.00 |
| Victorson Isaac | 2.00 |
| Victorson Samuel W | 10.00 |
| Vorenberg Simon | 150.00 |
| W I | 2.00 |
| Wallace Levi | 5.00 |
| Warschauer Joseph & Co | 1.00 |
| Wax Nathan S | 5.00 |
| Waxman Nathan | 125.00 |
| Weil Charles | 25.00 |
| Weil Eli H | 5.00 |
| Weil Mrs Henry J | 1.00 |
| Weil Martin H | 5.00 |
| Weinberg B | 5.00 |
| Weinberg Henry | 5.00 |
| Weinberg Jacob | 5.00 |
| Weis Mrs Max | .50 |
| Weisbein Louis | 20.00 |
| Weiskopf Abraham | 10.00 |
| Weiskopf Mrs Abraham | 1.00 |
| Weiskopf Charles | 3.00 |
| Westheimer Harry | 25.00 |
| White Asher A | 25.00 |
| White Mrs Isaac | 2.00 |
| White Mrs Louis | 1.00 |
| White Mrs Max | 2.50 |
| White Mrs Samuel | 2.50 |
| Williams & Son Edward | 15.00 |
| Wingersky Lazarus | 5.00 |
| Wingersky Mrs Solomon | 1.00 |
| Witkofsky Iquatz | 2.00 |
| Wolf Louis | 25.00 |
| Wolf Mark | 1.00 |
| Wolff Benjamin M | 25.00 |
| Wolff Hyman A | 10.00 |
| Wolfsohn Joseph | 5.00 |
| Wyner Mrs Henry | 1.00 |
| Wyzanski Charles E | 2.50 |
| Wyzanski Henry | 5.00 |
| Wyzanski Isaac | 10.00 |
| Wyzanski Max | 5.00 |
| Wyzansky Henry | 15.00 |
| Wyzansky Louis J | 5.00 |
| Wyzansky Max | 5.00 |
| Young Isaac | 25.00 |
| Zanditton Louis | 5.00 |
| Zarling Hyman | 5.00 |
| Ziegel Louis | 15.00 |



Building For The Future

by **B. M. SELEKMAN, Executive Director**

Associated Jewish Philanthropies 1929-1945;
First Kirstein Professor of Labor Relations,
Harvard Graduate School of Business Administration

FEW indeed are the areas of social life in which people can shape their own destiny. The specific communal life of a particular community offers one of those rare opportunities. An organization like the Associated Jewish Philanthropies, therefore, constitutes in a deeper sense a social mechanism through which we, the Jews of Boston, can formulate the kind of communal future we would like to create for ourselves and for our children. Our children, in their turn, building upon the structure we erect, as we do upon the foundations laid down by our fathers, will determine the directions in which they wish to travel in the days of their maturity.

Just so, fifty years ago our forbears built for the future. Of course, they were not attuned to the concept of social planning as we are today. Life was simpler then. Nevertheless they did lay down a plan when they established a federation of Jewish charities. We now take the federation idea for granted, but fifty years ago it was a novel project — to combine under a central organization for planning and financing the social services of a community. Nor was it too popular a project. For then even more than now people were loath to give up any vestige of control over the particular charity which they had nourished into existence. But our fathers persisted and their wisdom is attested by the fact that the federation they created established the basic pattern for all community work, non-Jewish as well as Jewish.

Obviously, we in our time, building on the work of those who went before us, do not seek any hard and fast, precisely detailed program. Life is too dynamic for engineers' blueprints, for charting courses that will never deviate from lines originally laid down. We must be ready to make changes; neat plans must be modified before untidy realities. Nonetheless today when our problems are endlessly complex and our communities inextricably interdependent, we want to chart courses clear-cut enough to stimulate movement toward conscious goals. We want to do ever better work in serving an ever advancing community.



What do such goals, cast in quality terms, demand of us now? In what directions do we wish to head, let us say, during the coming decade?

Can we, first of all, lay down a set of principles — a frame of reference to guide us during these next ten years — years from which we must certainly anticipate tremendous demands in the readjustments required after the most devastating and brutal war in human history?

I venture to suggest the following six guide posts:

1. *The Program of Service Must Be Flexible*

As Jews we know, unfortunately, that we must remain always prepared to handle crisis situations. We must always be ready to meet the impact of waves of persecution; to contribute toward refugee assistance; to help in resettlement.

Certainly the decade behind us has furnished unforgettable evidence of the need for that resourcefulness and responsibility we summarize as flexibility of service, both in our central office and in our various agencies. We mobilized to help the refugees who came to us with the rise of Hitlerism. We rose to the terrible needs of our brethren abroad. We took a firm stand in the cause of Palestine, with its record of proudly-growing accomplishment and in its time of new danger. We rallied, as did all Americans, to the communal service of our country at war.

Now the post-war period looms dark for the remnant of European Jewry — some million and a half who have survived the Nazis' terror. Although we hope that the United Nations may take upon themselves the major tasks in resettling these stricken folks, we know, too, from bitter experience that to rely entirely on such a hope may doom our brethren to homelessness and hopelessness. We must remain alerted, therefore, to help formulate adequate programs of rescue and rehabilitation, to press for their adoption, and to do our share in carrying them out.

The crucial point to remember always, however, is that such burdens of flexible service in a time of seemingly interminable emergency can be met only if we maintain a strongly-organized Jewish community in Boston. The Associated is the agency of the organized community equipped for just these kinds of burdens. We must keep it always virile and progressive.

2. *The Program of Service Must Be Adequate*

Virility and progressiveness in an agency like the Associated are achieved, of course, not through intermittent challenges, but through a program of continuing activities. To serve the community well in times of stress, we must serve it well from day to day.

Thus we must always meet basic needs, and meet them adequately. We must be organized to preserve family life; to safeguard children; to promote health; to stimulate sound group association for children, adolescents, and adults; to give vocational guidance and placement; to operate summer camps; to provide Jewish education; and to utilize all these services, individually and collectively, to help the returning serviceman and woman reestablish themselves in the normal life of the community.

To assure such a continuing program we must maintain a strong central organization for fund-raising and social planning.

Finally we must assure all sectors of the community

the benefit of such a program; we must extend our social services to those living in contiguous metropolitan communities, as well as to those living in Boston proper. We have been learning that there can be no isolationism in life, not even in the international community. Shall we then tolerate isolationism in our own metropolitan Jewish community? Surely, in the realm of the spiritual and charitable, we cannot separate Jew from Jew by the fact that one lives in Boston, another in Chelsea, a third in Revere, or still another in Cambridge. Each and all are entitled to the same community services when they need them.

3. *The Program of Service Must Proceed in Cooperative Relationships with Non-Jewish Community*

We Jews are American citizens. America has been built entirely of immigrant groups. Yet above all immigrants, to us whose fathers knew persecution in the lands they fled, this country has spelled freedom — an opportunity to make our way in life, to do our part as responsible citizens, and to worship God without fear.

In Boston as in the nation, we are anxious to participate fully in the life of the community, to help our city and our country find its way through the thorny post-war problems ahead while steering true to its fundamental traditions of tolerance, democracy, and mutual aid.

We therefore wish always to maintain, and ever to strengthen our already close relationships with such voluntary non-sectarian agencies as the Greater Boston Community Fund and the Greater Boston Community Council (formerly the Boston Council of Social Agencies). These agencies mobilize the goodwill and the resources of all the people to make Boston a better community in which to live. We intend to do our share toward keeping them vigorous and vital institutions.

Just so we must seek always to help promote sound programs of public welfare. We Jews, as all Americans, receive benefits from, and also help finance, the massive programs of social security now functioning in our country. We wish to do our part in enlarging and improving these programs.

We wish to cooperate also in providing programs for recreation and neighborhood life so that ever more opportunities may be available for men and women of all faiths to meet on common ground as American citizens and members of the Boston community; to play and think and work together for their own self-

development and for the good of the whole community.

In doing so, we espouse neither an isolationist ghettoism nor blind assimilation. Neither do we wish to surrender our individualism. We meet our non-Jewish friends and neighbors not as an apologetic minority but as equals — different in religion and group tradition — yet Americans all, devoted to the building of a progressive democratic community.

4. *The Program of Services Must Achieve Maximum Integration*

Through the accidents of historical development community services have been built around specific agencies. These agencies have served their purposes well.

The time now has come, however, to think of fields of service, rather than of special agencies. For we should deal henceforth with the whole individual who has problems rather than with the various problems of that individual — family, children, job, health, recreation — which we allocate to particular agencies. We must constantly strive, therefore, to achieve the greatest possible liaison between case work, group work, health services, vocational guidance, and Jewish education, eliminating multiple referrals and minimizing the necessity for sending clients from one agency to another.

Perhaps, someday we shall come to central intake service, human relations centers located in strategic geographic areas of concentrated population, with the stigma of charity removed, so that all people regardless of their economic situations, may avail themselves of services of which they are in need. There will always, of course, be need for specialization; and certain problems can be handled adequately only in certain environments and with certain facilities. When this is granted, our goal still remains the achievement of the maximum possible integration.

5. *The Program of Service Must Seek to Enrich the Knowledge of Human Behavior*

Much of our task consists of helping people in trouble. The thorniest human difficulties arise from maladjustments in relationships, whether in the family, or the neighborhood, or the work environment. We are slowly building up knowledge of the causes of maladjustment; we are slowly acquiring skills in resolving maladjustments.

But the task is yet in its very beginning; our skills in helping people in trouble lag far behind our tech-

nologic skills in making material things. The quest for knowledge must be unceasing.

I hope, accordingly, that every agency, every service in the Associated, will look upon itself not only as a place where human beings facing immediate difficulties can be helped, but also as a research and teaching center. Everything we do in every agency should be considered part and parcel of the human effort to enrich knowledge, so that we and our fellow-workers of the whole scientific community can do a better job the next time, and still a better job the next year, and a steadily improving job in the years to come.

Toward this most challenging of objectives, we must continue to strengthen our relationships with the various, appropriate professional schools in medicine and social work, and indeed with all institutions of learning in which serious concern is given to the biological and social sciences.

Our own hospital, Beth Israel, has already given dramatic evidence of the great value of such affiliation. The program of research and teaching carried on there not only enriches the resources of the doctors at the bedside of patients needing their skills, but also adds to the sum total of medical science. Conversely, the staffs and laboratories of the medical schools are constantly pouring into Beth Israel the results of experiments and discoveries which lift the whole standard of medical care, and help to keep our practicing doctors abreast of the very latest in medical science.

The progress thus made at the Hospital constitutes the strongest possible argument for extending the same kind of program to the other agencies. Our staff members should be encouraged to work cooperatively with the schools of social work which carry on teaching and research. For research is essentially a cooperative undertaking. The school and the practicing agency each need the other. Our own staff cannot do full justice by itself or its clients unless it actively participates in the life and work of the schools and clinics of the community.

I know of nothing that will pay such long-run dividends as encouraging our professional workers to establish and maintain these close interrelationships of teaching, research, and practice.

6. *The Program of Service Must Establish High Personnel Standards*

The best principles we may adopt for our work will go for naught unless we include one final principle: We must engage the most competent, most promising

personnel to staff our various agencies. We must have people with good training, with character, with imagination, with a sense of dedication to the advancement of human welfare and the science of human behavior. In a sense, our greatest investment in the Associated, as in any enterprise, is in its personnel. Without people of high quality to carry it forward, a program, no matter how well formulated, remains only a program on paper.

It should be remembered, however, that we in Boston are competing for good personnel with other large Jewish communities like New York and Chicago. We must be willing to establish conditions which will attract people to Boston and keep them here. We must not only assure them adequate remuneration; we must also create those opportunities for research and teaching that attract especially the best practitioners.

A vigorous, vigilant personnel committee is indispensable for seeing to it that our personnel standards keep abreast, and even ahead of those in other communities.

So much for principles. Let us now look at the content of the program we should aim to develop in each field of service during the next ten years.

1. Health

We should plan towards developing a medical center which will make available the comprehensive services necessary to provide acute, chronic, convalescent, and domiciliary care. Since Beth Israel occupies the high pinnacle it does in the medical world, and has strong affiliations with medical schools, obviously it should occupy the focal place in such a development.

The Jewish Memorial Hospital should plan, as soon as practical, to have its facilities on the same grounds as the Beth Israel. The Jewish Memorial and Beth Israel should work out such cooperative relations that, regardless of board structure, the flow of patients and facilities so necessary for efficient service can be assured.

Facilities for convalescent care are still to be provided. They should be planned by and emanate from the medical center. So should domiciliary care. Indeed, every agency in the Associated, insofar as it needs medical services, should turn to the center for them.

With regard to custodial care, the present resources of the Jewish Memorial Hospital could be used for this purpose, if and when it provides new facilities on

or near the grounds of Beth Israel. On the whole, I would suggest that we move slowly in establishing new facilities for custodial care. Public programs are under consideration which may go far toward meeting this problem.

Needless to say, the medical center must have a strong program of research and teaching, and an adequate number of full-time staff members to head up its important and strategic services.

2. Case Work

Since this service deals with families and children, it is obviously basic to the whole program of the Associated Jewish Philanthropies.

From time immemorial the most important social institution in civilization has been the family. It is the primary agency for educating the young, for character formation, and for transmitting the customs and traditions of the community.

Case workers handle primarily the problems encountered by individuals that threaten their relationships with family, kinfolk, and group, or their effective functioning in the daily environment. We must see to it that our case work services meet the highest possible standards.

Plans are already under way for creating one agency to develop and administer these services, and to study measures for strengthening individual family life. Under sound direction, such an agency will result in economy of effort and better all-round planning.

Our case-work services must always be strongly staffed. For, in addition to their normal tasks of helping individuals meet problems of daily living, these services constitute our emergency arm. Depressions come, and with them unemployment and distress. Then our case-work services must handle relief needs; then they must cooperate closely with public welfare facilities. Crises of persecution and uprooting arise in Jewish life. Then our case-work services must be ready to help absorb refugees and place children, Anti-social symptoms develop among youth, as during the war period. Then our case-work services must wrestle with these acute behavior problems. Just so, as the war draws to a victorious conclusion, the returning veteran and his reabsorption into civilian life becomes a major responsibility of these case-work services.

Certainly we must see to it that adequate tools are given the case-work services. The agency must have its well-manned, decentralized district offices. It must have also its special offices, such as those serving

youth. It must obtain those still experimental facilities for clients able to pay for services they may need in meeting problems of social relationships.

3. *Group Work*

If there is one area in which we are actually underdeveloped, it is in providing neighborhood and center facilities for young people and adults, and in bringing the resources of the rapidly developing group work skills to their service.

At present we have only two centers, the Young Men's Hebrew Association in Roxbury and the Hecht Neighborhood House in Dorchester. Neither of them is well located or properly equipped to render the service needed in a community the size of ours.

We need at least two good buildings — one in the Roxbury-Dorchester-Mattapan region and the other in the Brookline-Allston-Brighton region. These buildings should become centers that will not only bring our people the benefit of the resources available in them, but will also make them proud to be counted among their members.

Fortunately we have made a good start in the creation of the Jewish Centers Association, which is now laying the groundwork for an adequate program. We must be ready, as soon as war conditions permit, to see to it that this program is carried to fruition.

4. *Camps*

During the past years we have had two camps — Country Week and Chebacco. While they are well-equipped, they have been entirely inadequate in size for meeting the needs in their field of service for so large a community as ours. We have just this year acquired a third site in Maine. Henceforth, we shall have facilities for one thousand children, and we may come nearer to providing minimum, indispensable care. I urge that the administration of the camps be tied in closely with the case-work agency. For the experience of the children in camp should be part and parcel of the year-round treatment of each respective family's problems.

5. *Vocational and Economic Services*

One of the major problems confronting all Jewish communities is vocational and educational direction of youth. Some of this direction is given, of course, by the agencies carrying on case work and group work. But they can only do part of the job.

There is need for a service whose constant business

it is to study economic and industrial trends, as well as educational facilities for directing young people into occupations offering them most promise of a successful career. The approach should, of course, be that of counseling rather than that of technical vocational guidance. For the essential task is to help the individual make his own choice in terms of his own capacities.

In addition to guiding young people, this service also has the responsibility of helping individuals obtain gainful employment. Vocational counseling and placement should thus work closely with other agencies in the Associated. The joint aim remains always to make the individual self-supporting as soon and as effectively as possible.

Finally, there is need for guiding and helping individuals in developing small businesses. Much interest throughout the country has recently been focused upon this field of small business. Our people long have shown their predilection for seeking self-support and then success through their own little store or factory. But we know also that the mortality in small business is exceedingly high. Our own Hebrew Free Loan Society is now going through the process of re-thinking its program; it should serve as a counseling as well as a lending agency.

6. *Jewish Education*

I come now to the only program for which we as a Jewish community are exclusively responsible. Conceivably non-sectarian agencies could provide for us the other services underwritten by the Associated. But we alone must provide a program of Jewish education.

And, what among all we do is more important? Here is a service that transmits the Jewish heritage to our young people. Here is a service from which our young people will find the security of age-old roots in a world of intolerance and persecution. We do not wish to make chauvinists of our children. But we do wish to give them the fortitude and strength that comes from the knowledge that they are the inheritors of one of the great civilizations of all time.

May I say also that to the extent that we thus enrich our children with the wisdom of Israel, we thereby make them more effective and more creative American citizens. Men and women of character, integrity, and idealism are developed to the extent that the ethics and precepts of their religion and their tradition help to form them, and to furnish them spiritual and cultural values.

Given this point of view, can our typical allotment

for the program of Jewish education appear anything but niggardly? Literally miracles have been worked with the meager resources at hand. We must strengthen this program. We must give the Hebrew Teachers College additional help so that it may carry on its indispensable task of training Jewish teachers. We must make it an attractive place for Jewish scholars to carry forward their teaching and research.

We must revivify the Bureau of Jewish Education and enable it to administer an effective program. Not only should it improve the standards of elementary and secondary schools, but it also should provide an adequate program for adult education.

Above all we must take this service to our hearts and give it the primacy that education has always had in Jewish life.

7. *Community Organization*

It is impossible for us to do any of the stimulating, challenging tasks implicit in such a program unless we make and keep the Associated Jewish Philanthropies a strong central organization, both for fund-raising and for planning.

The day is long past when a few wealthy individuals supported the program of social service. In the days ahead we shall need larger sums of money than our founders even dreamed of fifty years ago. We need ever increasing numbers to contribute to the community's funds. In 1928 there were 3500 contributors; at the end of the 1944-1945 campaign the number of contributors was 32,426; in 1955 it may well be 50,000.

Obviously such an organization can be maintained only by an adequate staff in fund-raising, in community interpretation and education, and in administration.

No matter how much money we would raise, it

would not be wisely spent unless we carry forward continuous planning, continuous surveying, continuous evaluation, continuous sensing of new needs and developing programs to meet them. For this reason, too, we need an adequate staff in the central office.

I hasten to add, however, that no staff, no matter how well trained and equipped can do this job by itself. There must be continuous and earnest participation by the lay members of the community. At this moment, the Plans and Scope Committee has completed two years of work. It would be a tragic mistake to think its work will be over when it submits its final report. Our problems are constantly changing. We live in a dynamic world, and in a world of crises and catastrophies. We must constantly re-evaluate what we are doing. We must constantly see that our program is balanced; that the money we raise is most wisely spent in terms of the total needs of the community. Obviously the work of the Plans and Scope Committee and the work of all the Boards and Executive Committees can never be completed and final. Complacency is the greatest danger to social work service as to other enterprises. Let us be always alert and restless in endeavoring to do the very best for ourselves and the community.

★ ★ ★

I end as I began. Here in planning for a Jewish community program, we do have the rare opportunity to shape our own destiny. We become, in a sense, makers of history. We can plan our future development. When our fathers adopted the first by-laws for a federation of charities fifty years ago, they wrought wisely. We are still garnishing fruit from the seeds they planted. Let us in our own generation be worthy of their handiwork, so that our children in their day may rise up and call us blessed as today we call our fathers.



Pioneering in Federated Financing

by **SIDNEY S. COHEN, Executive Director**
Associated Jewish Philanthropies

CIVIL War days through V-E Day in World War II cover a span of eighty years and the history of fund-raising for Jewish charity in Boston. In 1864, a single benevolent society, with 150 dues-paying members, doled out between four and five hundred dollars to a handful of "unfortunate poor." Today, well over 30,000 are contributing in excess of \$2,250,000 towards the support of fifty local, national, and overseas agencies through the Combined Jewish Appeal. The progress represents the difference between archaic methods of alms giving by a first-generation Jewish community of 2,500 and Greater Boston Jewish community of 125,000 through social service planning. Greater Boston Jewry contributes the second largest amount in all America in a single campaign for Jewish purposes.

When, in 1869, the United Hebrew Benevolent Association's annual ball netted the then unheard of sum of \$2,000, half of that amount was set aside for an emergency fund. This condition of comparative affluence was not to recur in Boston for three-quarters of a century. Celebrating its silver jubilee, the president of the Hebrew Benevolent proudly reported the "enormous expenditures of \$4,000" in 1899.

The nineties were anything but gay for world Jewry. Flocking to these shores by the thousands to escape the pogroms of Czarist Russia, the newcomers increased the Boston Jewish from 5,000 to 20,000. By 1894, seven Jewish charitable societies were spending \$34,000 to meet the increasingly acute problem with revenue of only \$23,000, thus creating the first of almost yearly deficits which were to perplex boards of directors for almost a half-century.

"Approaching you under embarrassing and perplexing conditions," the Hebrew Benevolent reported, "only 540 persons can be found who are willing to contribute five dollars a year, equal to ten cents a week, for the relief of the poor." Income from dues, formerly the principal source of income, now covered only one-fifth of the total budget. The community experienced continuous appeals throughout the year.

In October, 1894, delegates of all Jewish charitable organizations gathered for an extraordinary session. A federation of all societies was agreed upon not only

as the way out of the current dilemma but with the hope that "financial difficulties, causing so much uneasiness each year, will be removed forever, and that, not alone will the poor be relieved in a more systematic manner than heretofore, but also the means needed for their relief will be secured with less friction."

The organization of the Federation of Jewish Charities in 1895 marked the birth of the federation and community chest movement in America. But the mere organization of the Federation proved no panacea. The first annual report for thirteen months' operation, showing income of only \$13,092, stated: "Another mistake was made in estimating at too high a figure the capacity of the Jewish public for charitable purposes . . . only a limited number of people (489) can be found who are both in a position and willing to contribute to the Charities."

With the Federation providing only \$8,000 of the \$26,000 needed by the agencies, the president of United Hebrew Benevolent posed this perplexing problem: "If *increase* of demands upon the treasury is to be met by *decrease* of income, what will be the need?"

On the brighter side, the Federation reported that "for a moderate increase of expense, twice as much work has been obtained. To run the Employment Bureau alone used to cost formerly two-thirds of what is now expended for the work of all societies together. This statement we trust will settle once and forever all dissatisfactions based upon rumors but not on facts . . . It may be said



MILTON KAHN



ISRAEL FRIEDLANDER

These men directed . . .

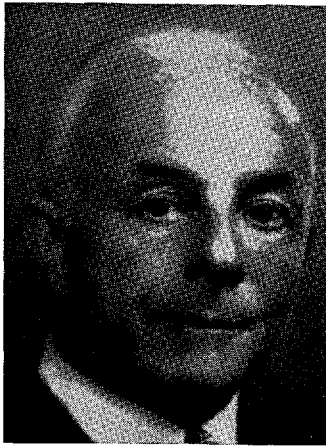

RUEBEN GRYZMISH

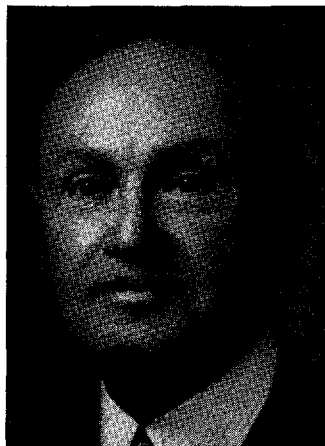

HENRY PENN

Boston Jewish fund-raising campaigns . . .

with truth that also in its work of collection, Federation has been a success."

In 1904, the \$12,500 distributed still represented only a third of its agencies' budgets, despite the fact that every known fund-raising device of that day was used. Interesting items on the treasurer's ninth annual report showed \$6,200 income from Day of Atonement collections. An investment of \$365.75 for the purchase of charity boxes brought in only \$304.53. That year "any person paying the sum of fifty dollars or more became a member of any and all societies."

Although the Federation's income had reached \$20,000, the number of contributors had increased by only 200 in ten years. "It is evident," President Lehman Pickert reported, "that we must concentrate our efforts in the vital work of raising funds. Out of our estimated population of 65,000, ten percent of 65,000 should be enrolled as contributors . . . Our people are characteristically charitable, and many of them have prospered, and if we but systematize our efforts to reach them we should achieve gratifying results."

In 1907, the "Greater Federation" was organized to include fourteen societies. When by 1913 income had surpassed \$80,000, "complete control of revenues solicited in a thoroughly business-like manner" was reported, but "the list of 1,200 donors appallingly small when one considers there are 75,000 Jews in Boston."

During its first twenty-odd years, the Federation's relationship with its constituent societies was little more than financial. Support still came from a comparative handful, despite the fact that immigrants of the nineties had established their roots and prospered. By 1916, the income of the Boston Federation was down to \$68,000, the smallest amount raised by the ten largest Federations of this era.

In 1917, the historic report of the Welfare Committee called for broad community social planning, requiring an outlay of at least \$150,000. Despite protests from veteran campaigners, Louis E. Kirstein, with characteristic vision, urged the adoption of the report in its entirety. He accepted the challenge as campaign chairman and surrounded himself with a group of young men in key campaign posts.

Adopting the slogan "United Israel for Charity," they set the goal not at \$150,000 but at \$200,000 and 5,000 members. At the opening dinner "well-known philanthropists doubled and trebled their former subscriptions and their action was followed by a burst of generosity unparalleled in the history of the city." During the two-month campaign, World War I broke out. The twelve-day "wind-up," under the chairmanship of Leon Strauss, had sixteen teams covering the city and included the first Women's Division, with Mrs. Harry Liebman as Chairman. Daily report luncheons at Ford Hall "were so surprisingly effective that the bare announcement of results was sufficient to create all the enthusiasm that was needed without resorting to speech-making."

The 1917 campaign closed with \$251,736 and 8,458 contributors of whom 7,200 were first time givers. The thoroughness of the advance planning, timing, and execution of that campaign twenty-eight years ago has not been approached in any American city since.

In the following years, the fund-raising organization lacked above all continuity and stability, judging by the fluctuation in contribution income — \$170,000 in 1918, \$389,000 in 1919, and down to \$267,000 in 1920. In the twenty-fifth anniversary year of the Federation, the deficit reached \$50,000. In his president's

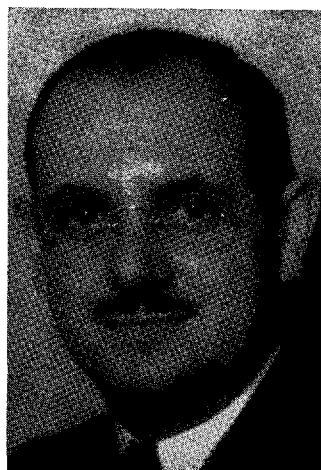

SIDNEY RABINOVITZ

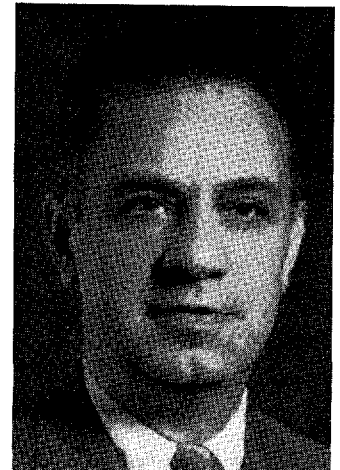

SAMUEL MARKELI

In recent years.

message prior to the disastrous campaign of 1920, Louis Baer reported that "to show our appreciation of valuable services rendered to the Jewish poor by various non-sectarian agencies of the community . . . we assigned \$10,000 for distribution amongst these agencies." This gesture was to be repeated fifteen years later when the Associated Jewish Philanthropies made a similar token gift of \$15,000 to the Greater Boston Community Fund.

As a result of the disastrous business year of 1921, President Baer reported that "many supporters reduced their subscriptions or failed to pay them entirely."

Then came the boom days when there were supposed to be at least two chickens in every pot, a car in every garage. These were also the days of planless financing and mounting Federated deficits. In debt to the banks for \$45,000, and with another \$15,000 remaining unpaid to the constituent societies, President Albert W. Kaffenburgh in 1925 urged that "the Federated so arrange its budgets as to keep within income." Unfortunately, Mr. Kaffenburgh's advice went unheeded and deficits mounted despite increased income. Two years later, he reported the even gloomier picture of "the very precarious condition of our finances. We carried over a \$50,000 deficit and the 1927 campaign showed a loss in revenue of \$82,000."

Meanwhile, huge building funds were being raised for Beth Israel Hospital, temples, and synagogues throughout the city. Evidently, the Federated had failed to attract the "new wealth" while those who for years had furnished the backbone of support "had dwindled and the proportion left had reached the point of diminishing returns."

By 1928, Federated's bank debt was \$60,000. Abraham P. Spitz, then chairman of the budget committee, declared: "This deficit hangs like a millstone upon us." He emphatically called for "strict economy," with a budget not to exceed \$450,000. Numerous efforts were made to organize a "Jewish Community Chest" to include the new Beth Israel Hospital and all other important unaffiliated agencies. Negotiations dragged on for months while the campaign was postponed. The United Campaign netted

only \$570,000 that year and made only \$315,000 of the Federated's \$450,000 "strict economy" budget available. Submitting its report seven months after the fiscal year has elapsed, the budget committee warned that unless a supplementary campaign were undertaken that spring, "it will be necessary and obligatory to close some or all of our philanthropic agencies."

Any hopes for a financial comeback in the fall of 1929 were dealt a staggering blow by the stock market crash. The United Campaign netted approximately \$590,000 in pledges for the year, including another emergency fund to pay off some of the indebtedness to the banks and agencies. In the final months of the fiscal year, agency budgets were cut twenty percent and relief activities through District Service curtailed.

In the face of the depression and with an inherited Federated indebtedness of more than \$100,000, the

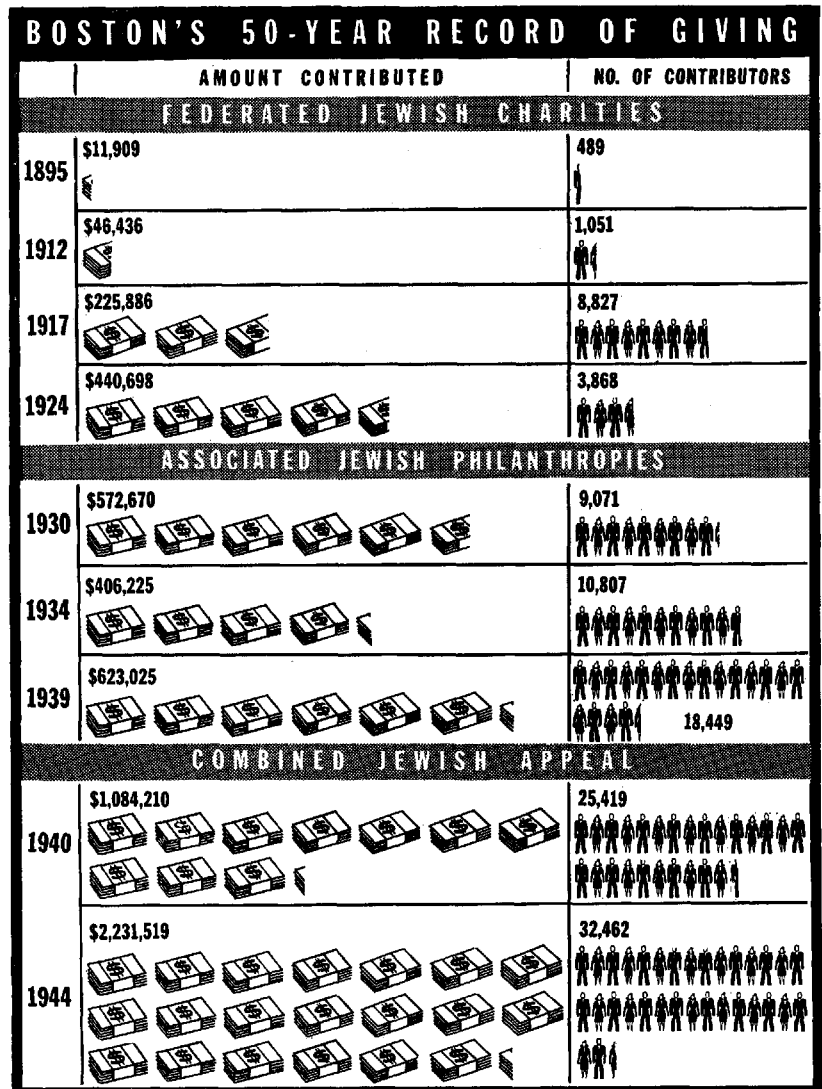

Each Stack of Bills Represents \$100,000
 Each Figure Represents 1,000 Contributors

Associated Jewish Philanthropies took over in 1930. A complete overhauling of the financial structure was called for by the Boston Jewish Communal Survey. "The need for organizing fund raising on a sound basis is indicated by the past experience of the Federated," the report declared.

Pointing to the steady decline in the number of contributors from 8,000 in 1917, 6,000 in 1929, 5,000 in 1927, and 4,000 in 1929, the report observed: "The general community has been contributing less and a relatively small number of persons has been called upon to give more money in the past few years . . . It is very important, in the present Boston situation, that intensive measures be taken to develop the financial resources of the Associated Jewish Philanthropies. The only hope for lasting and adequate support is in the enrollment of maximum number of contributors from the entire Jewish community, irrespective of the amount contributed."

With the first campaign of the Associated in the fall of 1930, the "new deal" in Boston fund-raising was inaugurated. Employing proven fund-raising techniques,

the campaign surpassed in intensity and enthusiasm the historic 1917 drive. Despite demoralizing business conditions and further drastic curtailment of big gifts, the campaign was most successful.

The high point was the enrollment of 9,000 subscribers, more than double that of the previous year and a new record for the community. That year, too, the Business Men's Council, in charge of trade and professional team solicitation, and the Women's Division were organized on a permanent basis. Nevertheless, income failed to keep pace with increased relief demands, and by February funds were exhausted and the treasurer reported "\$34,000 due to merchants for milk, coal, food, and clothing."

That spring, an emergency campaign netted an additional \$40,000, bringing the year's total to \$616,000, the greatest amount in thirty-five years of federated financing. In addition to distributing a new high of \$538,000 to its agencies, the Associated paid off \$75,000 of its inherited indebtedness that first year. In contrast to the planless financing of the twenties, AJP was now operating on a "pay-as-you-go" basis.

The depression took its toll in the 1931 campaign and although pledges fell off \$100,000, it was still necessary to pay off \$85,000 more in bank loans. But the full force of the depression hit in 1932 and continued for three years. Although pledges were just over \$400,000, the number of contributors increased.

Reviewing those critical years, Casper M. Grosberg, treasurer declared: "The minimum expenditures averaged at least \$500,000, and on a very conservative and somewhat skimpy basis, which was reached by reduction in salaries

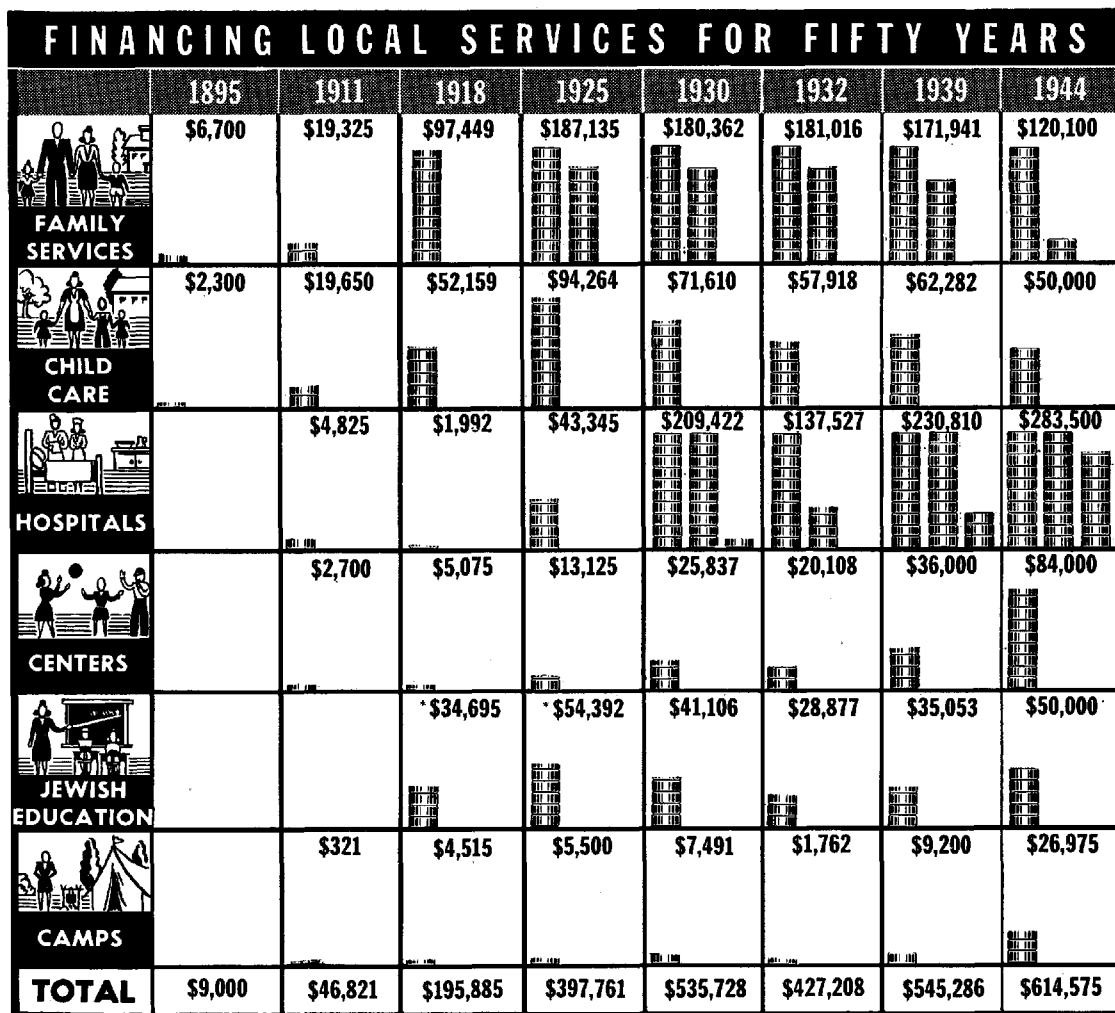

* Includes subvention to Hebrew Schools

Each Symbol Represents \$10,000 Dollars

along the line and other economies or sacrifice of service wherever humanly possible. The difference in our budget requirements was made up by money received from the city-wide Emergency Relief Campaigns for these years. This enabled us to live through the worst of the depression, and to come up to this point with our activities practically intact and our financial position no worse than at the beginning of the depression."

It was not until 1935 that the trend turned upward. Commenting on the \$61,000 increase for the year, President Kirstein declared: "It is a heartening showing when one considers the severe trials through which most members of the community have been living during the bitter years of the depression."

The trend continued upward for the next four years — past the half million dollar mark — and in the peak years of '38 and '39 pledges exceeded \$620,000. The roll of contributors reached a new high of 18,000.

The year 1937 was particularly noteworthy in that not only was the campaign goal oversubscribed — for the first time in twenty years — but it was completed within a three-week period rather than in two, three, or more months as was the case in previous years.

During the 1930's, Boston Jewry pledged over five million dollars to the AJP and actually paid ninety-six percent of that amount. This collection record is all the more remarkable because it covers depression years.

Just as the influx of immigrants in their flight from persecution was the motivating factor in the old Federation's creation, so the past refugee problem caused a major change in Boston's Jewish communal financing.

Pioneers and pace setters in financing its local program, Boston had lagged behind other communities in supporting overseas and national needs. With the exception of one or two campaigns for overseas relief immediately after World War I, non-local appeals were given sporadic and indifferent support. Despite Hitler terrorism of the early thirties, attempts at *united* campaigns on behalf of the Joint Distribution Committee, the United Palestine Appeal and other agencies were far from successful.

In 1937 the United Jewish Campaign for Refugees, Overseas and National needs was organized to include Boston and its suburban communities. In three years the fund grew from \$121,000 to \$565,000 raised in 1939 when the AJP threw its full campaign personnel and machinery into the effort.

The operation of two major drives a year — AJP in the fall and the UJC in the spring — meant continuous campaigning for at least eight months of the year, as

well as duplication of expenditures and effort. In 1940, therefore, both campaigns were merged into the Combined Jewish Appeal, making Boston the first major community which raised its funds for local, national, and overseas needs in a single campaign. According to the terms of the agreement, the AJP and the UJC were to receive amounts equal to that raised in their separate campaigns, with the AJP amount guaranteed. When the total exceeded the amounts agreed upon, the additional funds were to be divided equally.

More than 25,000 individuals contributed \$1,085,000 to the 1940 Combined Appeal and in the next two years the total reached \$1,350,000. In 1943, the high national income, full employment, and the favorable tax provisions, aided substantially in the oversubscription of the \$1,500,000 goal by \$125,000. But it was in 1944 that the Greater Boston Jewish community shattered national records when more than 32,000 contributed \$2,250,000.

Although entitled by agreement to share equally in these vastly increased funds, the AJP voluntarily froze the amount it was to receive at the 1940 level. Thus, hundreds of thousands of dollars were made available for overseas, Palestine, and other wartime needs.

For fifteen years, much needed improvements and changes in the local communal agencies structure have been delayed because of the depression and, later, because of emergency situations overseas. In more recent years, however, due to a reduction of relief expenditures, the inability of agencies to obtain adequate personnel, and the wartime restrictions on repairs, the AJP income has exceeded expenditures.

Thus, the Associated Jewish Philanthropies built up an emergency reserve fund of about \$300,000. Small though this amount might be to weather a serious economic recession, it constitutes the first sizable reserve ever accumulated in its fifty years of existence.

The Associated Jewish Philanthropies in 1944 embarked in a modest way on a program of expanded activities which could no longer be delayed. For the current fiscal year, for the first time since the depression, budgets totalling \$600,000 were approved, more than was forthcoming from the Combined Appeal for operating purposes. Estimated budgets for the coming year are far in excess of this amount.

Boston's Jewish community stands on the threshold of its greatest program of social reconstruction. The course has been chartered for the decade ahead. To this generation is afforded the opportunity and privilege of building soundly for the next half century.

Beth Israel Hospital Symbol Of Service

by

CHARLES F. WILINSKY, M. D.

Executive Director



They Came for Early Diagnosis and Treatment

MORE than four decades ago a small group of Jewish physicians and laymen embarked upon a venture which has served as the foundation upon which the present elaborate structure of health services for the Jewish community of Greater Boston was erected. On August 1, 1902, through the moral and financial support of a few Jewish people and the devotion of Drs. Kalman Davidson, Maurice Gerstein, and Philip Sumner, the Mount Sinai Hospital Out-patient Department was opened on Chamber Street in the West End. Housed in a converted five-room store, the quarters were inadequate almost from the very beginning. Attendance was large, and frequently, even on cold winter days, patients were obliged to await their turn on the street.

Founding of Mount Sinai Hospital — the first Jewish clinic in Boston — was not easy. There was considerable opposition to such a venture. The argument advanced against it was that the hospitals in the community were of good repute and were available to all. It was also stressed that it would be bad judgment to add an unnecessary institution which might serve to develop antagonisms of the medical profession

as well as of those responsible for the maintenance of the already existing hospitals.

The arguments of those who believed in the need for the development of a Jewish institution was centered around two points: one was that a majority of the Jewish population of Boston at that time were immigrants, unfamiliar with the English language and therefore found it difficult to make themselves understood. This was an important deterrent to adequate diagnosis and treatment. The second emphasis was placed upon the psychological influence on health and disease. It was rightly claimed that the Jewish patient must not only be made physically comfortable but also placed mentally at ease by surrounding him with a Jewish environment, if at all possible. It was pointed out that the Jewish patient who is made more happy in a Jewish hospital would respond more readily to medical care.

One year later, because of the already-mentioned overcrowded conditions and the desired and necessary expansion of clinics, the Mount Sinai Hospital Out-patient Department was transferred from Chamber Street to 17 Staniford Street and officially opened its

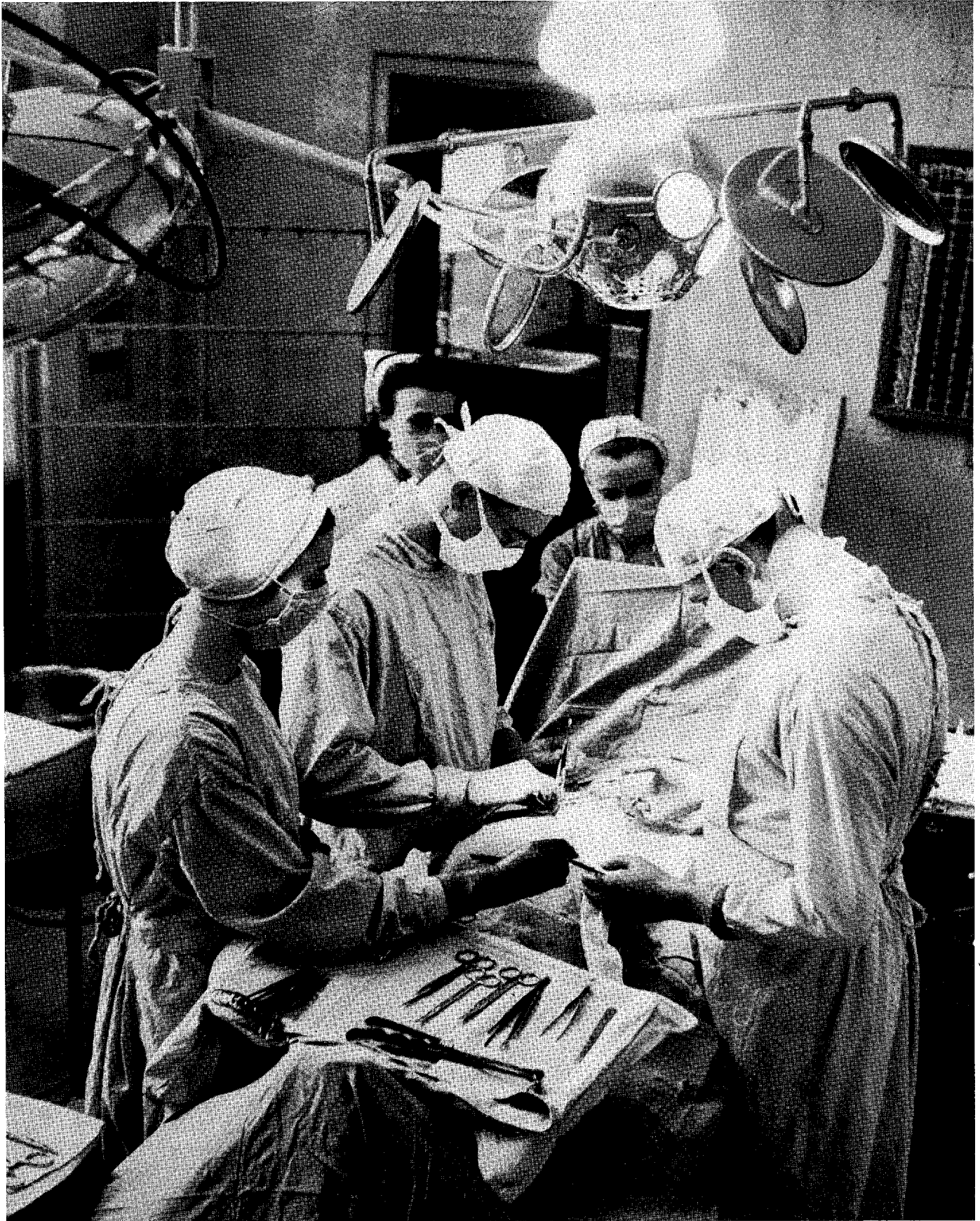

When Life Hangs in the Balance

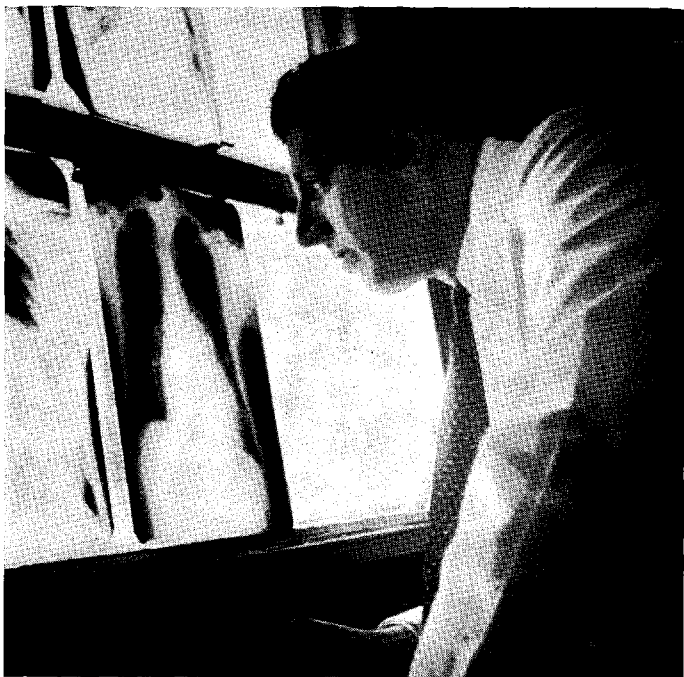

X-ray Is an Important Aid in Diagnosis

doors at this new location on Sunday, November 23, 1903. Communal leaders, religious representatives, including Mr. Joseph L. Bergman, president; the Rev. Dr. James De Normandie, pastor of the First Church in Roxbury and a trustee of Roxbury Latin School, attended the dedication at which Mr. Louis D. Brandeis, later Mr. Justice Brandeis, was the guest speaker.

The attendance grew from year to year, and in 1913 it was again found necessary to give serious thought and consideration to an expanding program in more modern surroundings. The services of the few physicians who originally organized the Dispensary were augmented by the activities of Drs. Harry Linenthal, Louis Mendelsohn, Louis Freedman, Albert Ehrenfried, Hyman Morrison, Dr. Isador Coriat, and others. Among the outstanding non-Jewish members of the profession on the staff were the distinguished Dr. Richard Cabot, Drs. Henry Perry, John Adams, Robert Fair, Alonzo K. Paine, and Dr. John Dewis.

Under Dr. Linenthal and Dr. Mendelsohn, a keen interest was developed in 1907 in the problem of pulmonary tuberculosis, and earnest efforts were instituted to provide better care for Jewish tuberculosis patients.

An important medical activity at Staniford Street and first begun in 1908 was an obstetrical service under the direction of Dr. Alonzo K. Paine. A home delivery service as part of the medical teaching program of Tufts College Medical School was carried

on by externs radiating out of the Mount Sinai Dispensary. After the closing of the Dispensary, this service was transferred to the Jewish Maternity Clinic at Allen Street in the West End, where it functioned for a number of years. It was discontinued not only because of lack of financial support, but also because of the marked decrease of childbirth at the home, due to an increased appreciation of the advantage of lying-in hospitals.

Both the increased use of the facilities of the Dispensary and the lack of room as well as of equipment served to emphasize the need for further expansion. The lack of space made impossible the type and quality of service which those responsible for its policies desired to maintain. It appeared, therefore, to those who believed in the need for the continuance of this type of an institution that an expanding program should include not only provision for outpatient care, but also the erection of a hospital building with bed facilities.

Formation of the New B. I. H. Association

In 1911, a group of women in their earnest belief of the need of a Jewish hospital, and entirely independent of the group responsible for the activities of the Mount Sinai Dispensary, banded together under the leadership of Hyman Danzig and dedicated themselves to raise funds for this purpose. Four years later, in 1915, the Beth Israel Hospital Association was formed, and the old Dennison estate at 45 Townsend Street, Roxbury, was purchased for \$8,000.



Quest for New Medical Knowledge Is Endless

This residence was converted into a forty-five bed hospital which included X-ray and laboratory facilities, operating rooms, etc. It was formally opened to the public in 1915 under the presidency of Simon Swig, with Mr. Danzig as the institution's first superintendent. Upon the death of Mr. Danzig, Myer Dana served a short term, and he launched a successful campaign to raise \$100,000 for necessary hospital improvements. He, in turn, was succeeded in 1918 by Albert A. Ginzberg, who served as president for approximately twenty years. Dr. Boris E. Greenberg assumed the superintendency and served until the opening of the new Beth Israel Hospital in 1928.

The Hospital functioned on Townsend Street for but a few years when it became readily apparent that its facilities were too limited for the needs and the demands of the community. A group of public-spirited men, under the chairmanship of Albert Rosenbush, therefore, launched a campaign in 1923, setting a goal of one million dollars, to build a modern hospital, in order to provide more beds as well as for the creation of teaching facilities. The slogan of this campaign was "Nothing Is Impossible." Shortly after the start of the campaign, \$400,000 was raised. As a result, land was purchased in 1924 on Brookline Avenue, adjacent to the Harvard Medical School as well as to a number of hospitals in this vicinity and in October ground was broken for the new hospital and construction begun. In 1926, an additional \$600,000 was raised in a campaign conducted under the guidance of Louis E. Kirstein, and \$400,000 more was raised at a Victory Dinner in 1927.

During the building process which began in 1924, the original plans were expanded, the proposed buildings enlarged, a large Outpatient Department planned and constructed, and a Nursing Home erected, thus bringing the total ultimate cost of the new Beth Israel Hospital to approximately \$3,000,000. In 1928 Dr. Greenberg, who had served faithfully and well as the superintendent of the Hospital for a decade, resigned to enter the practice of his specialty. He was succeeded in May, 1928, by Dr. Charles F. Wilinsky, who obtained a leave of absence from the City Health Department, and has served as Executive Director for the past seventeen years.

Dedication of New Beth Israel

On Wednesday, August 1, 1928, many friends of the new Beth Israel Hospital were gathered in the spacious area fronting the Administration Building and participated in the dedicatory exercises, in which distinguished professional and civic leaders participated.

The speakers emphasized the importance of this addition to the well-established medical resources of the community. Its architectural beauty, complete equipment, and its varied facilities for the care of the patient were dwelt upon, and the Jewish people of Boston congratulated on a magnificent achievement.

Arrangements were developed with both the Harvard and the Tufts Medical Schools for important teaching affiliations. The purpose and objectives in this development were, indeed, significant and far-reaching. As part of the teaching arrangements with the



Graduate and Student Nurses Are Trained at B.I.H.

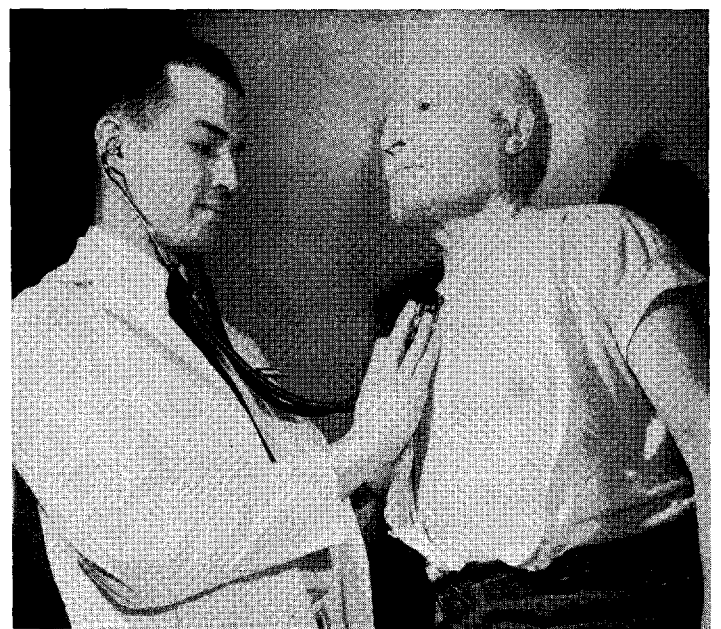

Frequent Medical Checkups Are Factors in Prolonging Life

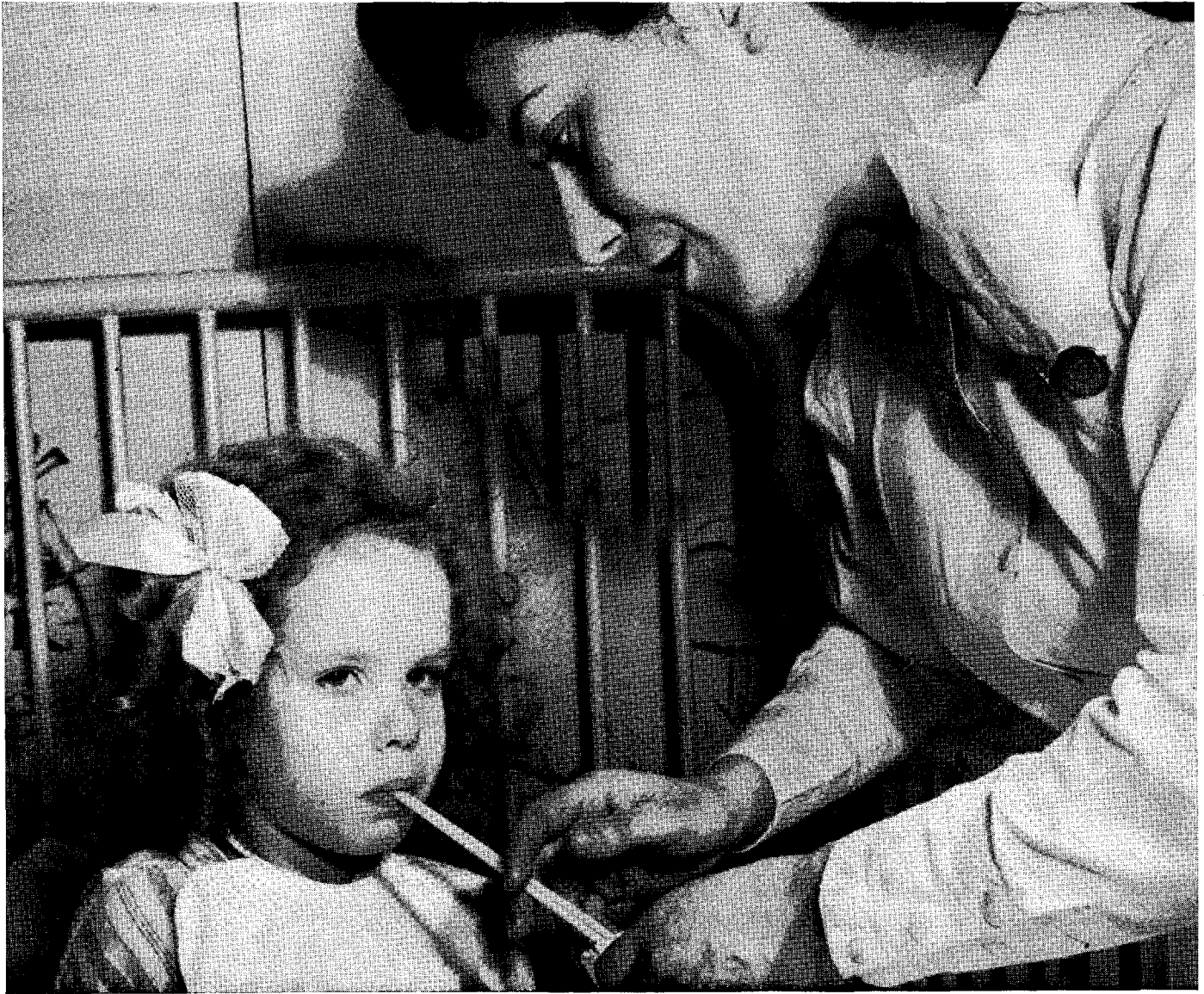

Tender Nursing Care Helps Speed Child's Recovery

Harvard Medical School, an adequate budget was established by the hospital trustees for Medical Research under the direction of Dr. Herman L. Blumgart. Harvard also contributed materially towards the salaries of its teaching personnel at Beth Israel.

Dr. Harry Linenthal was appointed Physician-in-Chief at Beth Israel and has served in that capacity since the opening of the institution. Shortly, too, after the opening of the Hospital, Dr. Charles G. Mixer was appointed Surgeon-in-Chief and entrusted by Harvard University with the responsibility for surgical teaching. Dr. Mixer's predecessor was Dr. Wyman Whittemore, who served at the old Beth Israel Hospital for many years, and for a time at the new institution.

The teaching of Tufts Medical students was placed in the capable hands of Dr. Linenthal, Dr. Maurice E. Barron, and other able members of the staff.

The teaching program includes not only facilities

for the training of medical students, but also graduate education for twenty-five interns and residents. Rich educational opportunities on a graduate level were made available to members of the medical profession.

An expanding school for nurses, first established in 1918 at the Hospital on Townsend Street, made available facilities for the training of approximately eighty-five student nurses at the new institution. This number has been increased to the present quota of 130. The School is accredited, and its graduates are accepted by State Boards of Registration throughout the United States.

Affiliation with other teaching institutions, including Simmons College, makes it possible for the Hospital to participate in the training of medical social workers, student dietitians, public health nurses, and laboratory technicians.

During the more than sixteen years of its existence

on Brookline Avenue, the Beth Israel has provided hospital and outpatient care to approximately two hundred thousand individuals. The volume of free care rendered during this period represents an expenditure of about four million dollars. In addition to this tremendous volume of service rendered in the care of the sick, there have been those other important functions which have been emphasized, embracing the accepted objectives and services of a great health institution. It has indeed been well said that the health program of a community is an index of its intelligence.

Boston Jewry has been fortunate in the quality of the leadership of the men and women who have worked in order to meet adequately the needs of the less privileged. Space prohibits naming the thousands who have done so much. One would, however, be lacking in appreciation of the sacrifices and contributions of the men who have guided the destinies of the Beth Israel Hospital during more than a quarter of a century if one failed to at least name them. Among them are Albert A. Ginzberg, the late Louis E. Kirstein, his successor as president of the Hospital, David M. Watchmaker, and our present president, Casper M. Grosberg.

As in the instance of the men who have contributed to the advancement of the Beth Israel Hospital, so, too, the list of women who have been of great aid and have served so well is inexhaustible. It is only possible, however, to call attention to the small list who have served in the capacity of president of the Women's Auxiliary and whose leadership brought out

all that was best in the thousands of women serving in the ranks. These have included the Hon. Jennie Loitman Barron, the late Mrs. Ernestine Prager, Mrs. Nehemiah H. Whitman, and the incumbent, Mrs. Abraham E. Pinanski. To these must be added the name of Mrs. George Wyner, responsible for the founding of Life Membership, the proceeds of which have made possible many necessary improvements.

Planned Expansion

The story of the Beth Israel Hospital would not be complete without allusion to proposed expansion made possible by the generosity of several individuals who have pledged substantial funds for the erection of a private pavilion, in order that the demands which are constantly being made upon the Hospital for rooms may be, in a greater measure, met. Attention is called, also, to another generous benefactor, whose gift will make possible the erection of a laboratory building to house the clinical as well as the research laboratories of the institution.

Once again, too, we must pay tribute to the Life Membership Fund of the Ladies' Auxiliary which has committed itself to the construction of adequate maternity facilities, in order to meet the great need for this type of service.

As the Associated Jewish Philanthropies celebrate the Fiftieth Anniversary of the founding of organized Jewish charity in Boston, we at the Hospital bow in humble tribute to the 200 men and women of our Staff who are in the armed forces, serving their country.

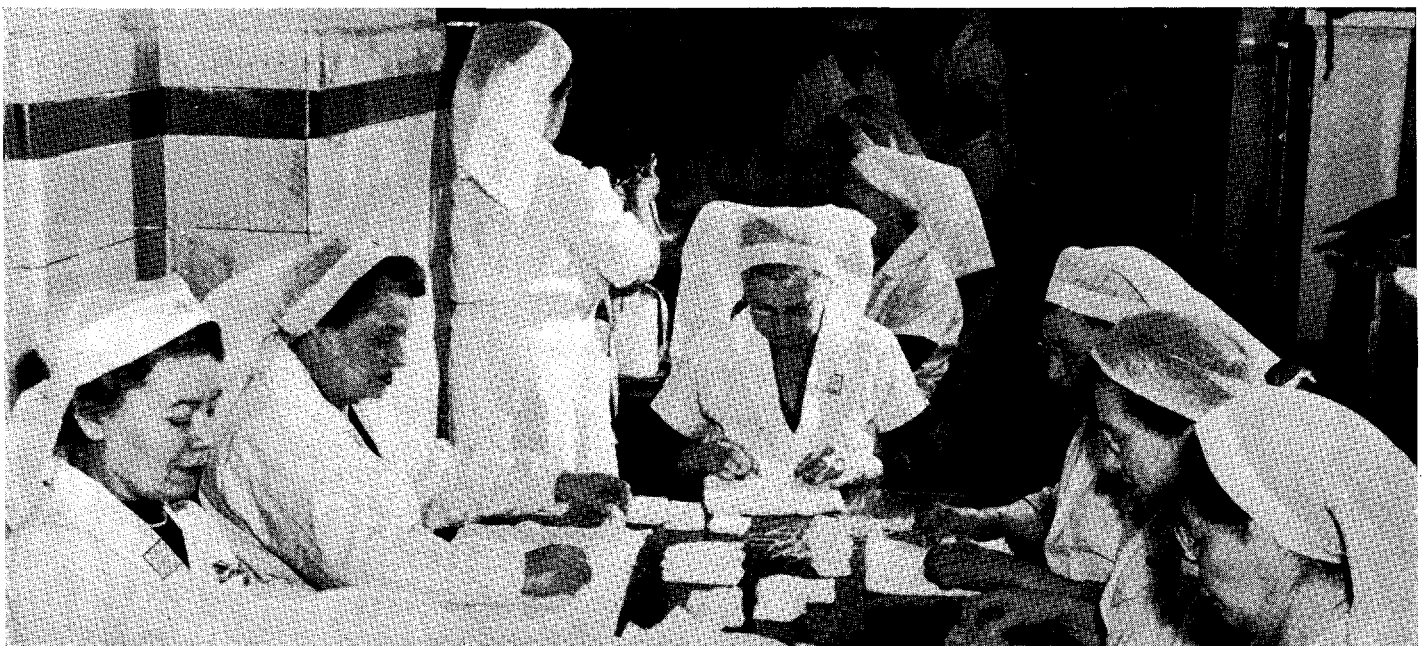

Hospital Volunteers — Invaluable Allies in the Fight Against Disease

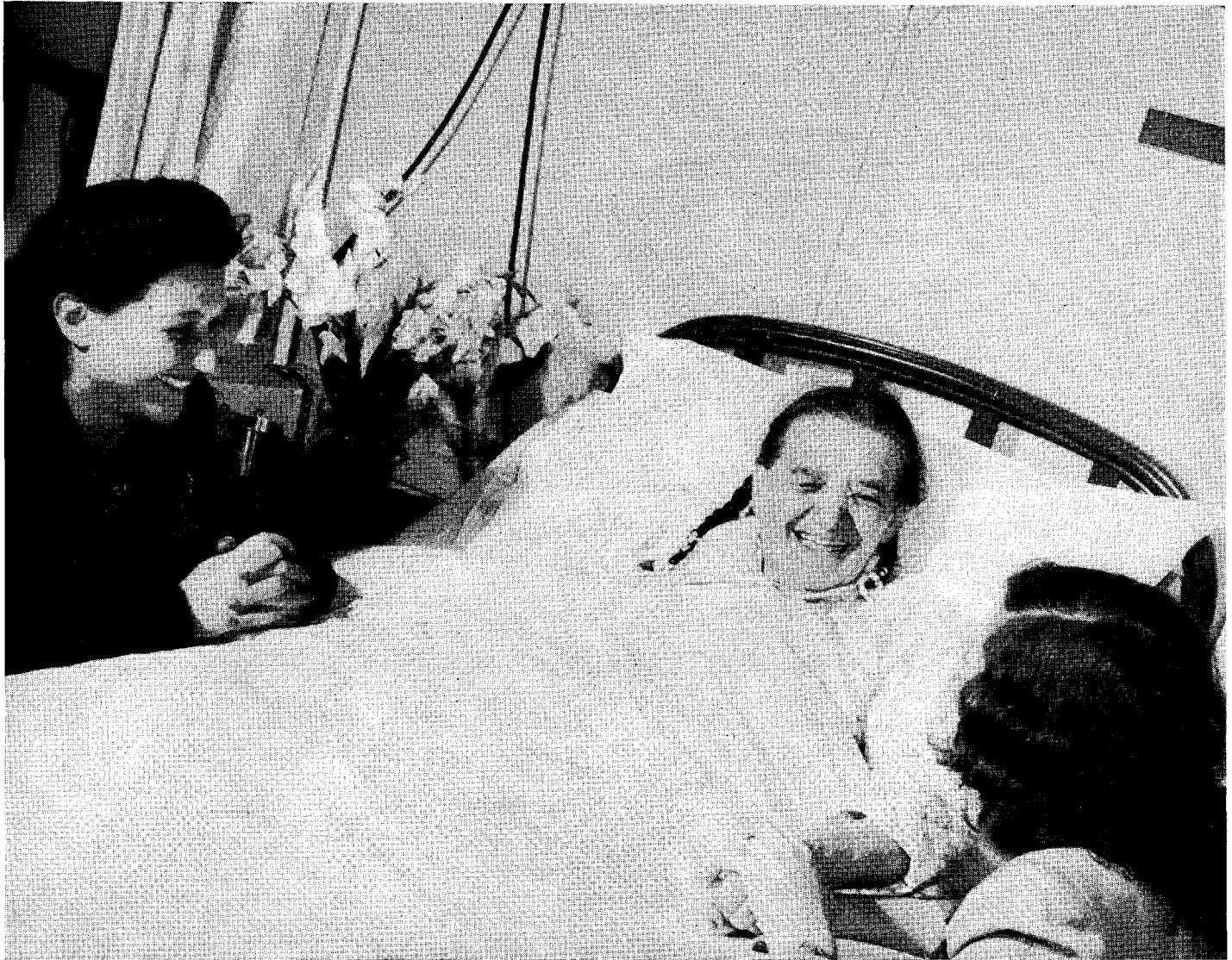

Pleasant Surroundings, Understanding Care Bring Cheer to Patient and Family

Boston's Community Service For the Chronic Sick

by **LOUIS E. HELLMANN, President, Jewish Memorial Hospital**

DEDICATED to the care of the chronic ill, the Jewish Memorial Hospital stands as the only Jewish Hospital of its kind in New England. Comparatively new, the Hospital has in a short span of less than twenty years firmly established itself as a haven of mercy and healing for a community of over 125,000 Jewish men and women.

This institution, situated at 45 Townsend Street, Roxbury, is a growing monument and inspiration to a people of compassion and sympathy for the afflicted and the needy. It is a monument, too, to the pioneering

spirit of the Roxbury Ladies' Bickur Cholim Association whose vision led to the founding of the Greater Boston Bickur Cholim Hospital, the forerunner to the Jewish Memorial Hospital.

The Jewish Memorial Hospital was formally dedicated in May 1929, in the same building that once housed the old Beth Israel Hospital. And, just as the late Oscar Grosberg was among those who helped establish the Beth Israel Hospital, so did the late Mrs. Grosberg help in the acquisition of the home for the Bickur Cholim Hospital. It is no coincidence that their

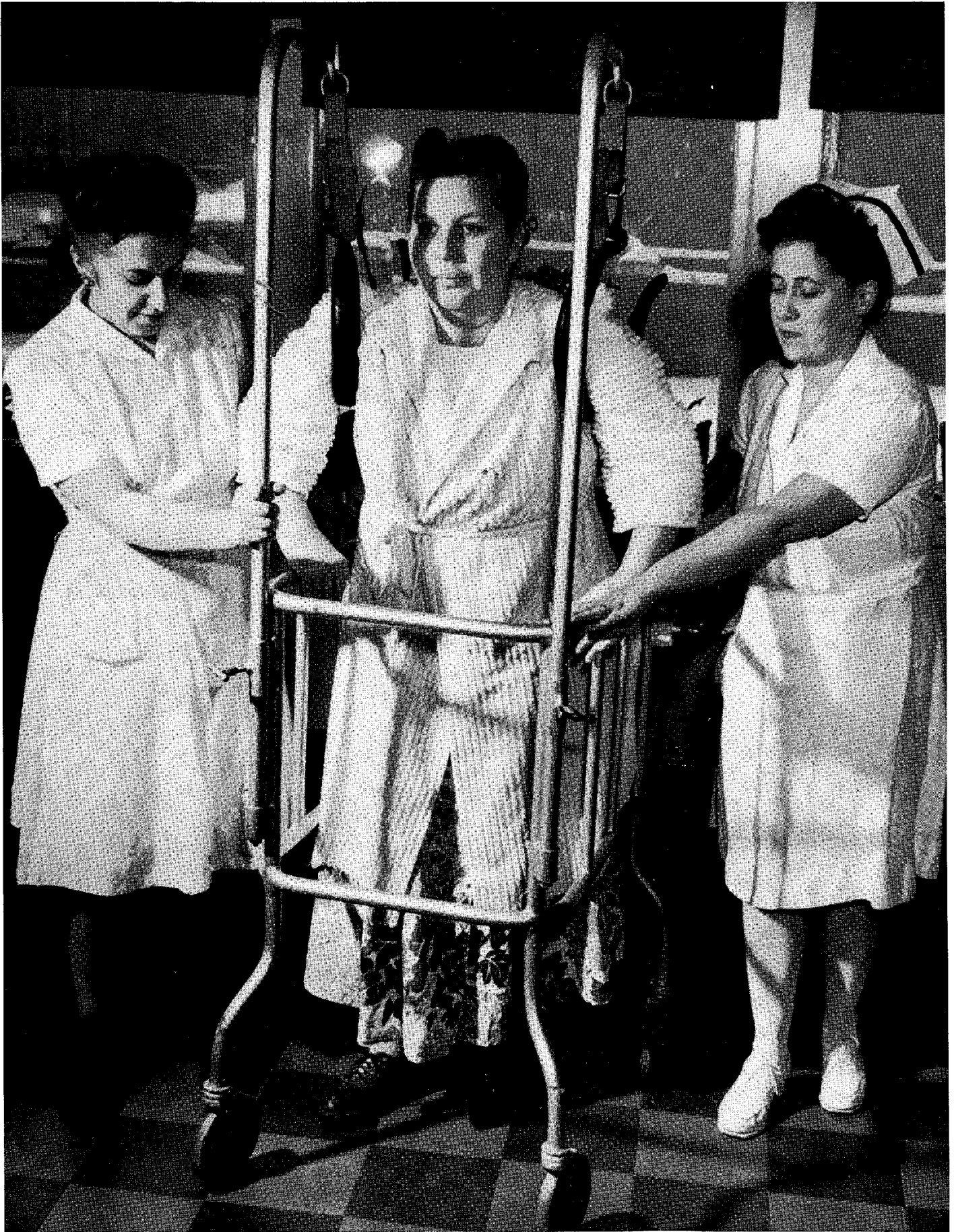

Starting Life Anew — Learning to Walk Again

son, Casper M. Grosberg, should now be serving as the chairman of the board of managers of the Jewish Memorial Hospital.

When the Jewish Memorial Hospital was opened, its twenty-six beds were inadequate to meet the communal demands. Thus, shortly after the dedication, President Philip J. Marget — now the institution's honorary president — appealed to the community for help to launch on an expansion program.

The Jewish community was fully aware of the important work that the Hospital was performing for the unfortunate patients of the community. Its humanitarian service moved the hearts of Boston Jewry who readily supported an expansion program. In 1936, a three-story annex was dedicated, increasing the hospital's capacity to eighty-two beds.

Since then the hospital has steadily kept pace with the scientific developments in medicine and surgery. It has increased and improved its facilities so that today it is regarded as a modern institution with an up-to-date operating suite, clinical and research laboratories, an eye infirmary, a fully equipped dental department, X-ray, physio-therapy, and orthopedic facilities. Its standards have enabled the Jewish Memorial Hospital to become affiliated with the Tufts College Medical School, whose faculty and students find it a valuable training source.

The Hospital has admitted 1900 patients since its opening. The physical condition of hundreds has improved to such an extent that they have been discharged and are now continuing their rightful place in society as useful members of the community.

The Medical Staff organized by the late Drs. Simon Richmond and Maurice Gerstein and now headed by Dr. Henry Baker includes a group of forty prominent physicians of Greater Boston, most of them affiliated with the medical schools of Boston University, Harvard, and Tufts. Twelve physicians make ward rounds daily, scores of others are serving as consultants in their various specialties. The entire Staff meets regularly to discuss the individual problems and progress of each patient.

The Hospital staff is headed by a Superintendent and includes a resident physician, an interne, a trained dietitian, a laboratory technician, a physiotherapist, and an X-ray technician. The national nursing shortage notwithstanding, the Hospital has been fortunate to have a sufficient number of nurses to care properly for its patients. It is worth noting that the Jewish Memorial Hospital also has a Superintendent of Nurs-

ing who directs the work of the graduate nurses, graduate attendants, and orderlies.

The various auxiliaries of the Hospital — the Junior Auxiliary, the Brookline Auxiliary, the West End Auxiliary, the Chelsea Auxiliary and the Men's Association — have enabled the institution continually to undertake new improvements and install new and modern equipment.

Jewish Memorial Hospital facilities are available to patients suffering from the chronic phases of such ailments as heart disease, high blood pressure, stomach disorders, diabetes, arthritis, tumors, and many other diseases which require prolonged medical care. No contagious or mental patients are ever accepted.

Admissions are based on the patient's need for the care which the hospital provides and not necessarily on the patient's ability to pay. If, for example, two patients with similar ailments seek admission, preference is given to the one who cannot pay.

The care of the chronic sick is primarily a problem of philanthropy. Three out of every four patients receive free care, in addition to the various laboratory and other services necessary. While the average stay of a patient in an acute hospital is fourteen days, the average stay of a patient at the Jewish Memorial Hospital is six months. Some patients have been at the institution for several years. Their average age is fifty-five, but there are a few who are under twenty.

From the day of its founding, the Jewish Memorial Hospital has been striving constantly to render a humane service to the community. To carry out its objective it is naturally necessary to have at its disposal adequate financial support in order to be able to provide the high type of service the community expects and to carry on research. The finances required to carry on the work of the Jewish Memorial Hospital are met by annual allocations from the Associated Jewish Philanthropies and the various auxiliaries. Additional income is derived from membership dues, from Life Membership Funds, and income from endowment funds.

As the pioneer Jewish hospital for the chronic sick in New England, the Jewish Memorial Hospital proudly looks back to the many years of valued service rendered to those who needed it most. It looks forward, too, to the future with hope, courage, and determination to increase its facilities so that it may give more help where it is needed without delay and in such a manner that the recipient can truly feel that someone sincerely cares about him and his well-being.



Hebrew High School and Hebrew Teachers College Students at Work in the Library

Twenty-Eight Years Of Jewish Education In Boston

by **LOUIS HURWICH,**
Dean, Hebrew Teachers College and
Superintendent, Bureau of
Jewish Education

*There Is No End
to Jewish
Scholarship*

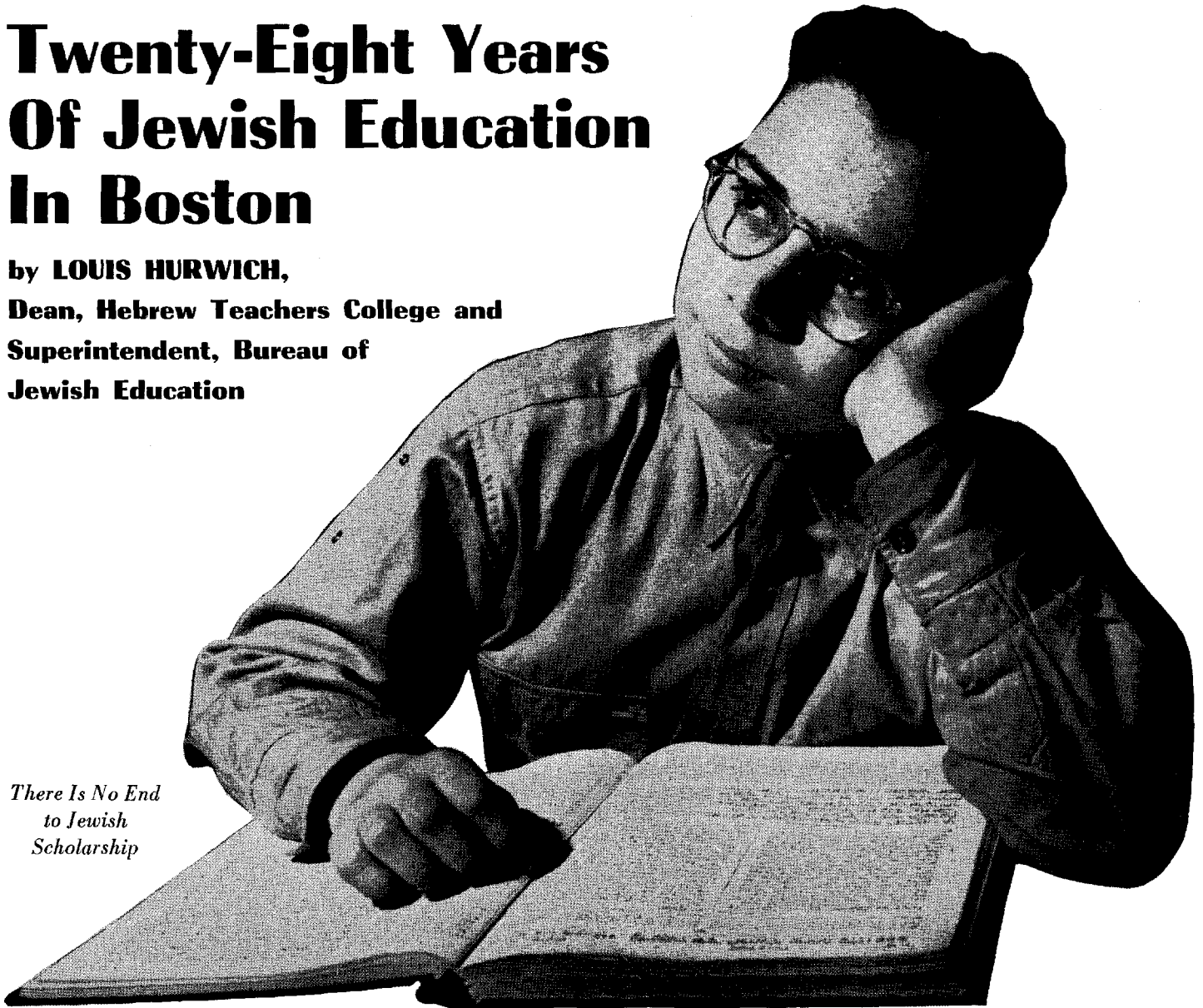

JEWISH education was hard to sell in 1917. Normally, people strive to educate their children in order to insure continuity of tradition. In periods of serious social, economic, or political change, people are at a loss. The old ways and values lose part of their effectiveness; new ways are as yet uncharted. In the meantime, people grope about; disappointment prevails.

Throughout the ages, the education of the young among Jews followed traditional paths. The "cheder" — the private Hebrew school — always controlled by wide-awake public opinion, was very effective. It trained generations of children in terms of religious faith and observances, moral behavior, love of knowledge, and a hope for a better day for all humanity.

This was in the "old country." However, in America, at the beginning of this century, this instrument of instruction lost its effectiveness. The many differences

between conditions of Jewish life in Europe and in democratic America required many adjustments. Active Jewish consciousness had to be kept alive. But, whereas the old "cheder" was the only school a child attended, in America the public school took up most of the child's hours and energy. Time, content, and method remained the unsolved problems. The individual school was helpless. Only in a community-wide program, supported by community effort could there be hope for some solution.

A movement to spread the idea of wider cooperation and planning in Jewish education was started by the Jewish Education Society, organized in 1915. (Surviving members of this Society include: Judge A. K. Cohen, A. S. Hirshberg, Dr. Leon S. Medalia, A. A. Hurwitz, and Rabbi H. H. Rubenovitz.) In May, 1917, Louis Hurwich was invited to study Jewish Education in Boston. He found twelve Hebrew schools with a

total registration of 1,531, and thirteen Sunday schools, with an enrollment of 1,934 students. Several schools were modeled after the old-time "cheder," with most of its faults and none of its advantages. Others, especially the Evrio in the West End, deserved high ranking. All the schools were housed in remodeled residences or in basement rooms of synagogues.

The survey also showed that, due to the teacher shortage, instruction was, for the most part, in the hands of boys and girls in their 'teens, with salaries extremely low. There was no standard curriculum and little planning by the schools. (The budget for all the Hebrew schools was \$32,000, for the Sunday school \$6,213.) The methods of raising funds were inefficient and humiliating. However, there was one rallying point — the Hebrew Teachers' Association which offered opportunity for teachers' meetings and for discussions of educational and professional problems.

In October, 1917, the Hebrew schools formed the

Associated Boston Hebrew Schools, with Herman Lowenberg as its first president and Louis Hurwich as superintendent. In the fall of 1918, the Bureau of Jewish Religious Schools was organized. Rabbi H. H. Rubenovitz was elected president and Rabbi Hyman Solomon superintendent.

The survey emphasized that religious education is a community responsibility and merited community planning and support. This, the report counseled, should be undertaken by a central educational agency. Mr. Hurwich also stressed the importance of preserving local initiative and interest, urged the raising of physical and educational standards, and advocated the development of a uniform curriculum for all the Hebrew schools.

The above plans were accepted by the Federated Jewish Charities which, in January, 1918, allocated \$20,000 for the Hebrew schools and \$10,000 for the Sunday schools.

The curtailment of immigration from Europe, dur-



Young Women as Well as Men Nowadays Study the Talmud

ing the first World War, created a shortage of competent instructors for the Hebrew and Sunday Schools. With the help of the Federated, however, certain improvements were instituted. A Hebrew Teachers' Training School was started in April, 1918; teachers' salaries were increased; the opening of new schools was encouraged; and the erection of new school buildings was advocated.

Additional progress was made with the adoption of a uniform curriculum and standardized educational practices, which were enacted by the Hebrew Principals' Association. The undesirable practices of financing schools through such means as box collections were eliminated. Similar progress was made by the Sunday Schools. Paid teachers replaced volunteers; courses of instruction became standardized; special classes were started for the training of additional teachers; and more Sunday Schools were opened in the South End, Roxbury, and Dorchester.

In the spring of 1920, the Associated Boston Hebrew Schools and the Bureau of Jewish Religious Schools merged into the Bureau of Jewish Education. Dr. Medalia was its first president. He served until 1926, when he was succeeded by the late Professor Nathan Isaacs, who held the office until his death in 1942. From its inception, to the present, the Bureau has been under the direction of Mr. Hurwich as superintendent.

When the Hebrew Teachers' Training School proved inadequate for Boston's needs, the Bureau of Jewish Education proposed that a Hebrew Teachers College, offering a four-year course, be established. The Federated approved the project and promised to support it. As a result, a building was bought at 14 Crawford Street, Roxbury, and on November 27, 1921, with Dr. Nissan Touraff, noted Palestinian educator, as dean, the College began its first session.

Through the years, the Hebrew Teachers College succeeded in attracting high-grade student material. It helped to maintain high educational standards in the Hebrew Schools. It raised the general prestige of Jewish education and slowly became a center of constructive influence. Leading American colleges and universities now grant credit for courses taken at the Hebrew Teachers College.

In 1923, a Hebrew High School was started as part of the Hebrew Teachers College program. In 1927, the State legislature authorized the College to confer degrees of Bachelor, Master and Doctor of Hebrew Literature, of Hebrew Laws, and of Jewish Education. Since 1925, when the College sent out its first group of

graduates, it has trained 168 young men and women. Today, about seventy-five per cent of the Jewish pupils in Greater Boston Hebrew Schools are taught by graduates of this College.

Steady progress has been made in the field of Jewish education in Boston. Through local initiative, a chain of modern school buildings was constructed during 1921-1929. Uniform achievement tests, for prospective Hebrew School graduates, were introduced in 1923. A standard curriculum was adopted in 1925 and, in the same year, High School Extension classes were organized. Adult Extension classes as well as courses for Sunday School teachers and club leaders were started in 1932. An annual Women's Conference on Jewish Education was begun in 1935.

In 1943 release-time classes were started in Roxbury in cooperation with the Associated Synagogues of Greater Boston. In 1944 Yavneh, the College Summer School and Camp opened in Northwood, New Hampshire, offering a combination of Jewish education and recreational and spiritual experiences.

Jewish education is the very foundation of Jewish consciousness. Only through proper exercise of Jewish education did every generation of Jews through the Diaspora succeed in creating and maintaining the high degree of morale which gave Jews strength to face the vicissitudes which befell them since the destruction of the Temple 1800 years ago. In order to continue this source of strength, Jewish teaching must be maintained as an attractive profession, offering to the ablest among the Jewish youth a career of advancement and of community status.

The part played by the Associated Jewish Philanthropies in financing the many efforts of the Bureau of Jewish Education and the Hebrew Teachers College is a golden page in the history of the Jewish people of Greater Boston. The success of the past is now a challenge to even greater effort. More attention must be given to youth and adult education. There must be more cooperation with synagogues and with other community institutions to develop a total community program of Jewish education.

Judaism is a way of life, extending through life. Jewish education through its various forms always functioned from the cradle to the grave. The need of constant emotional stability and a sense of constant spiritual security makes it imperative to re-institute that multi-form of education, no matter what changes in garb and methodology modern conditions may impose upon us.

New Venture in Community Social Planning

by **WALTER H. BIERINGER, President**
Jewish Centers Association of Greater Boston

IN a turbulent war period, the leadership of the Associated Jewish Philanthropies became increasingly concerned about the Jewish youth of the community. Press and radio reports, as well as other educational and propaganda media, all warned the nation of the dangers of family breakdowns and stressed the need for developing programs for the young men and young women of our land.

To determine how the Jewish youth of this region was withstanding the stress and strain of wartime conditions and all their concomitant problems, the AJP's Plans and Scope Committee created a Youth Section to study the situation as it affected Boston's Jewish young people.

The findings of the Plans and Scope Youth Section showed that Jewish youngsters manifested a certain restlessness and general dissatisfaction. They found, too, that Jewish youths were concerned about their Jewish origins and about their relationships to the rest of the community. Also disclosed in the survey was the fact that many youngsters were dropping out of schools to capitalize on the employment boom and, finally, that many of them were spending excessive sums of money for their recreational and social activities, frequently in unwholesome surroundings.

To remedy these conditions, the Youth Section surveyed existing leisure-time agencies and considered how well their programs met the needs and desires of the Jewish boys and girls, as well as the interests of the adult members of the community in search of recreational and cultural opportunities in proper and congenial environments.

The Youth Section, aided by the National Jewish Welfare Board, found that these leisure time resources were not available to all communities of large Jewish population concentration. Hecht Neighborhood House in Dorchester, the report showed, and the Boston Young Men's Hebrew Association in Roxbury, were rendering important services to their respective communities. On the other hand, areas such as Mattapan, Brookline, Allston, and Brighton showed a definite

need for special services and programs in the leisure-time area.

As a move to expand the services for youth, the AJP's Youth Section recommended the creation of an organization that would plan and integrate recreational and cultural activities, geared to help youth to a deeper understanding and appreciation of their Jewish backgrounds and of their place in the total community. As a result, the Jewish Centers Association of Greater Boston came into being in January, 1945.

The aim of the Jewish Centers Association is to provide, qualitatively and quantitatively, a high type of center services in those Jewish communities indicating a need and a desire for such services. Thus, for example, when the Mattapan community voiced a need for special summertime recreational opportunities for children, the Centers Association, in cooperation with a representative Mattapan committee, worked out a plan whereby such a program would be established.

Creating of new resources wherever needed by the Jewish people is not the only function of the Jewish Centers Association. In a sense, it may be referred to as an over-all planning and coordinating agency serving not only existing agencies such as Hecht House and the Young Men's Hebrew Association, but ready to serve all Jewish youth organizations, regardless of their individual ideologies. The Association's major concern is also to help develop in the Jewish youth of the community a more creative and more wholesome approach to Jewish life and to help them become an integral part of the total community.

Boston's Jewish community is one of the very few in the country to undertake such a program as the Jewish Centers Association plans to operate. The progress of the Association will, therefore, be keenly observed and studied by other Jewish communities interested in their youth. The success of the Jewish Centers Association of Greater Boston, however, will rest on the degree of cooperation rendered the organization by those in the community with a devoted interest in our greatest assets — the youth of today.



House Council Is Training Ground for Democratic Group Life

At Home In Hecht House

by **HAROLD E. BERNKOPF, President**
Hecht Neighborhood House

IN the three-story brick structure that once housed the Home for Jewish Children, a building set well back off American Legion Highway and fronting the rolling greens of Franklin Park, stands Hecht Neighborhood House, the mecca for thousands of Dorchester's Jewish men, women and children in quest of leisure time, cultural activities, and recreation.

On any night of the week, except Friday, hundreds of Dorchester's citizenry, young and old, of all economic levels, flock to Hecht House to spend their after-school and after-work time. Hecht House to them is a natural turning point, for the House program is such that it meets the interests of every member.

Hecht House is a veritable beehive of activity from early morning, when the young toddlers start their Nursery School classes, to late in the evening when teen-agers and adults head for home after an evening of fun and relaxation. And fun to Hecht House members runs the gamut of a jitterbug dance in the youth canteen, which was organized at the request of the community, to a workout in the gymnasium or a heated discussion about the best ways of achieving world peace.

The House serves as the focal point where members of this district gather to solve mutual problems. These problems may center around such commonplace subjects as the high cost of food, anti-social outbreaks



Story Telling Time in Hecht House Nursery, One of the First Nursery Schools in the Country

in the neighborhood, housing, and the quality of the schools in the district. No topic that is the warp and woof of our every day life fails to be touched by the people who come to the House "to talk things over."

The modern Hecht Neighborhood House is an outgrowth of the old Hebrew Industrial School for girls, founded in 1889 by the late Mrs. Jacob H. Hecht, the highly esteemed "Aunt Lina" of her contemporaries and one of the most generous women of her day. Situated at first in rented rooms on Hanover Street, the School had a nomadic existence, moving four times until Mrs. Hecht willed the institution a residence on 22 Bowdoin Street. In 1922, the School became known as "Hecht Neighborhood House."

Under the leadership of Mrs. Hecht's son-in-law, Louis Hecht, the late Dr. Henry Ehrlich, and Mrs. Henry Ehrlich, Hecht Neighborhood House underwent an important expansion in its program. During this period, the Ladies Auxiliary, which Aunt Lina had founded in 1903, played an important role in supporting the development of a varied program that met a common need among the Jewish people of the North and West Ends of Boston.

With the shift in the Jewish population from these districts, Hecht Neighborhood House began to seek new and more spacious quarters. The House acquired the large building which had been occupied by the Home for Jewish Children and immediately launched on a remodelling program, which included the construction of a modern gymnasium.

By 1936 the building was opened for occupancy, and almost immediately the Dorchester Jewish community began to make use of its newest recreational-cultural resource. Within a short time, a Neighborhood Group came into being, comprised of women who take a vital interest in the every day progress of the House which has now become a veritable community center. The Group and the Auxiliary are indispensable organizations to this thriving agency.

Hecht House does more than try to meet the athletic and recreational needs of the people in the community. Although it conducts no formalized religious training program, it does strive to inculcate in the minds and hearts of each member an appreciation for the great tradition that is Judaism's. Accordingly, it conducts special forums related to matters Jewish. It sponsors social clubs interested in Jewish history, art, and folk dancing. Its Purim and Chanukah festivals are becoming traditional functions in the community.

Hecht House is unique, too, in that during its 56

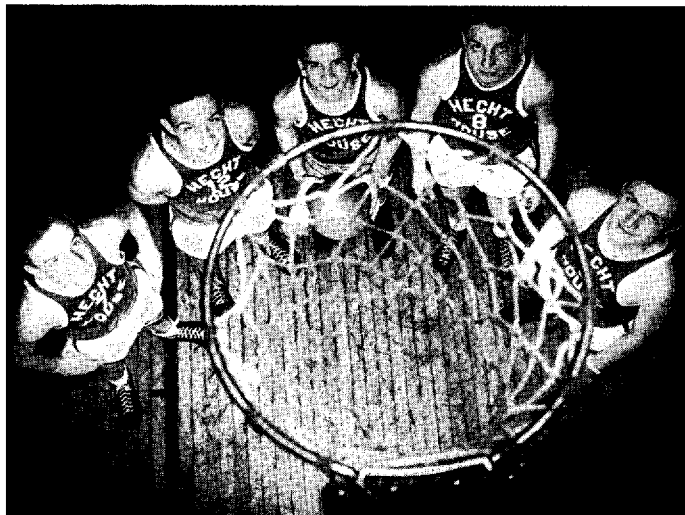

Win or Lose, They Play Clean

years of existence it has been blessed with continuous leadership by three persons who have served as executive director. Miss Golde Bamber served until her retirement in 1930 when she was succeeded by Mrs. Harry R. Saftel. Our present executive director, Edward Sidman, has been with the House for 22 years, the past two in his current capacity. The community will always feel grateful to them for their devotion and service. They and the hundreds of men and women who toiled as volunteer workers have helped transform Hecht House into an institution that helps all become better Americans and better Jews.

One of the most important phases of Hecht House activity is the House Council which represents each of the fifty clubs and which helps guide the professional staff in its programming. The House Council, however, is more than just a guide to the staff. To be sure this part of its work is important. But more important to the people connected with the house, both as paid workers and as volunteers and board members, is the Council's function as a training ground for democratic living.

Hecht House is particularly proud of the role which its members have played in the successful prosecution of the war. More than 3,000 Hecht House men and women are serving in the armed forces. They have been backed to the hilt by a current membership of 2,500 men, women and children who participate in every phase of the war effort.

As the armies of the United Nations approach the road of complete victory, Hecht House is planning, in cooperation with other agencies, ways of not only continuing its tradition of community service, but of serving the men and women who will be returning to civilian life. The energies of all will be directed to ease the servicemen's transition to normal, peacetime life.

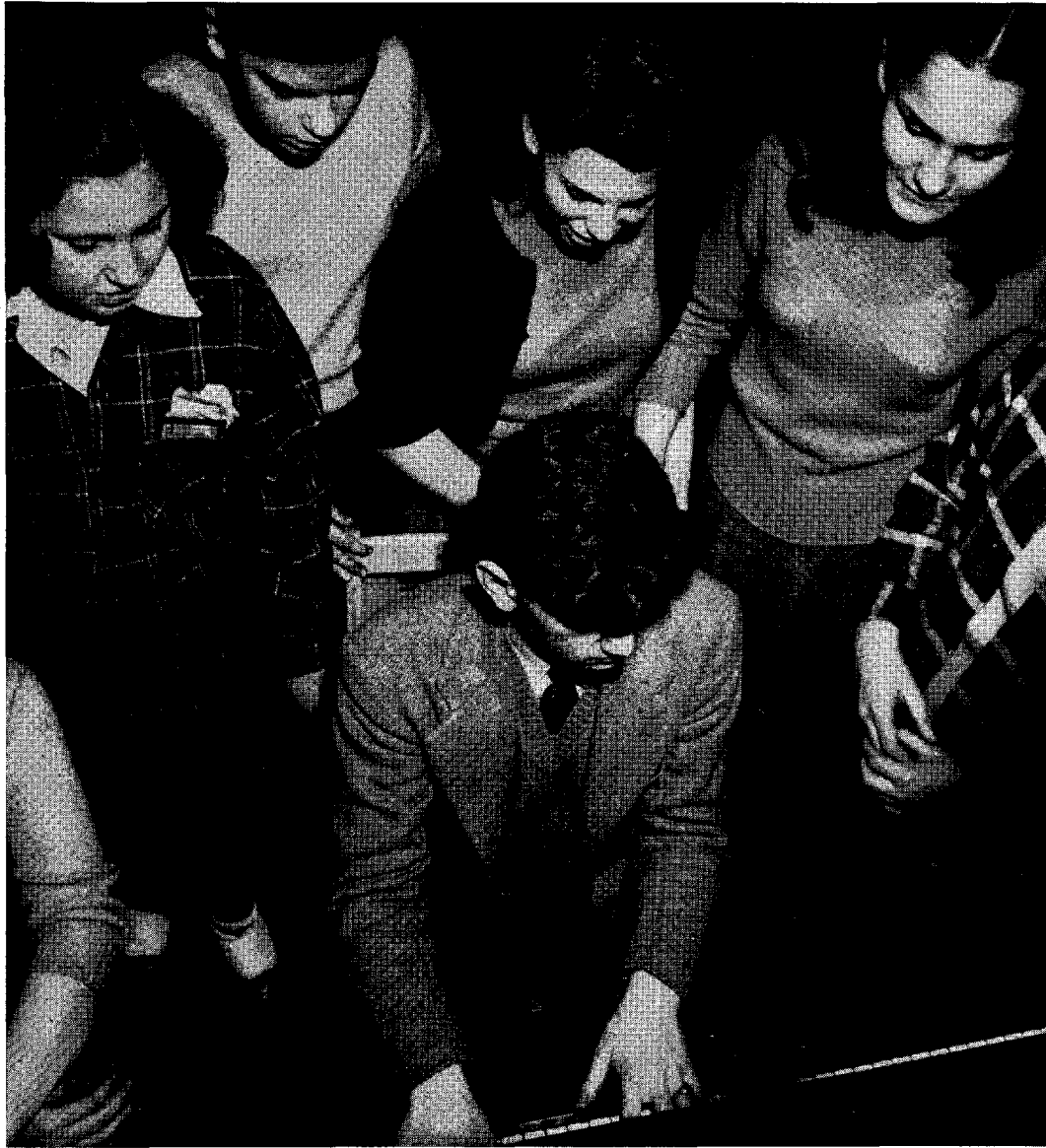

There Is Music in the Hearts of These Young "Y" Members

Through The Years With The YMHA

by **NATHAN A. HELLER, President**
Boston Young Men's Hebrew Association

IN 1881 a group of young men in the South End, then a residential district for many well-to-do Jews, gathered to form the Young Men's Hebrew Association of Boston, as an expression by Jewish youth of their need for social fellowship. Similar organizations had been established in other large cities, and Boston, following precedent, declared the purpose of the YMHA to be "the moral, physical, intellectual, and social improvement" of its members.

Acting swiftly and boldly at a time when the Jewish population of the city was probably less than 5000 and the prospect of support uncertain, the founders leased quarters in a building known as Minot Hall, at the corner of Washington and East Springfield Streets. Membership grew rapidly, to about 400, and as early as 1885 the organization began to look for more spacious quarters. A few years later the YMHA was given a house on East Concord Street where the Association,

despite the lack of an auditorium and a gymnasium, conducted numerous activities — clubs, musicales, lectures, dramatics, publications, etc.

A shift of the Jewish population from the South End rendered the East Concord Street quarters of the YMHA inaccessible and in 1909 it was abandoned. In 1911 a score of young business and professional people reconstituted the YMHA and leased the old Hetty Green Mansion at the corner of Warren and Howland Streets in Roxbury. It was then that the leadership proclaimed that the primary aim of the YMHA was to aid in the preservation of Jewish group life, not merely as an end in itself but as a means of enriching the American cultural pattern and bringing dignity and self-respect to the American Jew.

The brevity of this article does not permit an extended recital of the way in which the YMHA served the community. Mention, however, must be made of the fact that the YMHA established a modern religious school, which served as a model for others in New England, until it was ceded to the Bureau of Jewish Education. Also, the YMHA organized modern Friday night services conducted by laymen but discontinued in 1918 when the Synagogues, recognizing their value, undertook the services under their own auspices. To the Boston YMHA also belongs the credit for organizing the New England Federation of YMHA's to strengthen Jewish consciousness.

The popularity of the YMHA program may be seen from the steady membership rise. In 1917 the Associ-

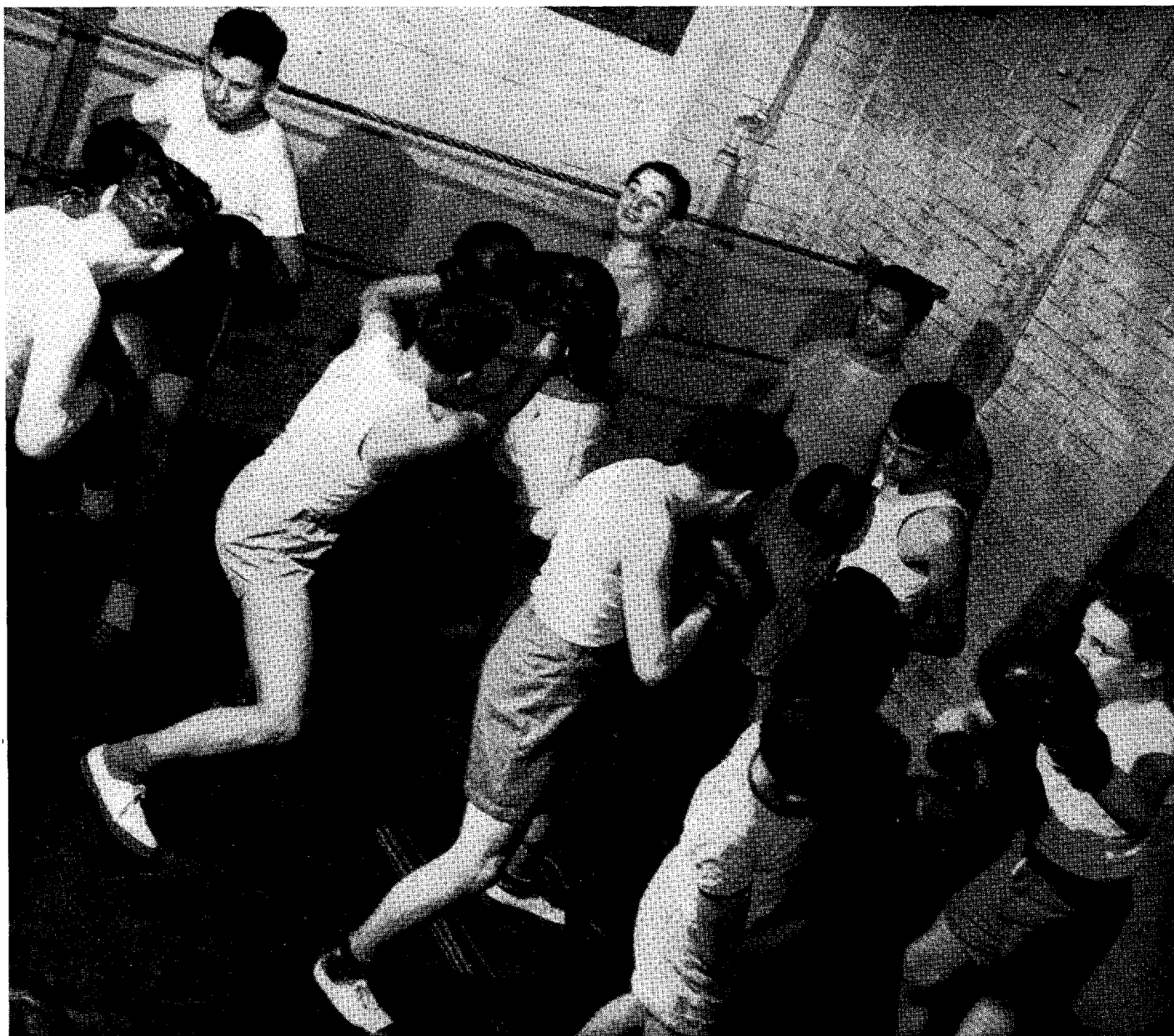

Athletics Help Build a Healthier, Stronger America

ation had 1800 members, and once more the facilities of the YMHA became woefully inadequate. The same year, the YMHA bought a large mansion, centrally located at the corner of Seaver Street and Humboldt Avenue, Roxbury. In 1918 the Association again moved. The new home was completely outfitted with new furniture and equipment. Its quarters were more spacious than anything the Association had in the past.

By 1920 the Jewish population in the Roxbury-Dorchester area swelled to 50,000. Correspondingly, the YMHA membership mounted. It now became evident that the Y had to reorganize its program and to expand facilities. After engaging an executive director, the YMHA launched a fund-raising campaign in 1920. By 1924 it had raised \$115,000 and the next year started construction of a much needed gymnasium.

The raising of \$115,000 for the gymnasium was an outstanding accomplishment, being achieved not by a community-wide appeal but as the result of a determined effort to obtain relatively small contributions exclusively from those Jews in Roxbury and Dorchester who grasped the significance of the YMHA to the community. The unceasing endeavors of the members of the YMHA to establish and assert themselves had a truly wonderful affect on many of them, for it made for self-reliance and community spirit. It is not mere chance, therefore, that not a few of the outstanding leaders of the Jewish community today were once active leaders of the YMHA.

In the third decade of this century, residents of Roxbury and Dorchester were enjoying the fruits of mushroom prosperity and moved to Brookline, Brighton, Newton, and other sections. Many had been contributors and members of the YMHA, paying dues which represented an important part of the YMHA income. Hence, when they left, the revenue of the Association dropped. As a result, in 1928, the YMHA became a member of the Federated Jewish Charities. For the first few years of its affiliation, the sums received covered only a small part of the budget. As the depression of the 1930's deepened, the YMHA called upon the Associated Jewish Philanthropies, successor of the Federated, for larger annual subventions.

Today the YMHA receives from the AJP about two-thirds of its budget requirements. This unusually high percentage is attributable, in part, to the fact that the armed forces have taken about 500 of its members who, of course, are not required to pay dues. This decline in revenue has been aggravated by the loss of

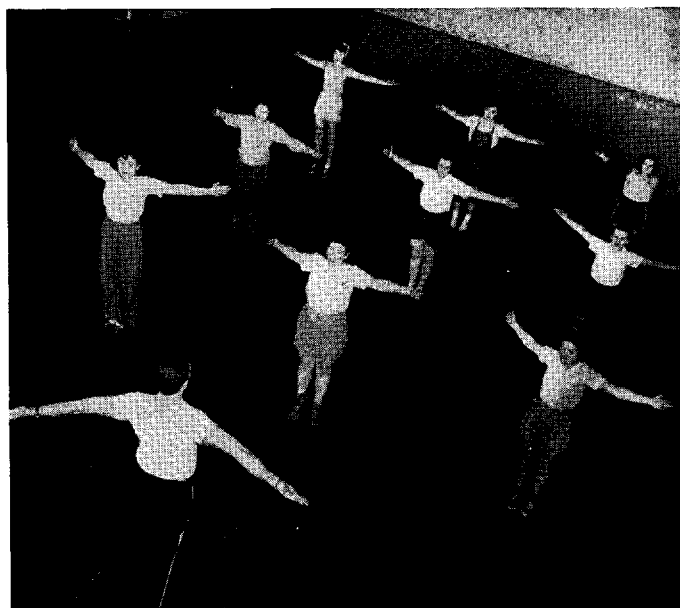

Physical Fitness Is Popular Activity With the Young Ladies

considerable income which in peacetime is derived from basketball games, bowling and billiards.

The YMHA program, which includes about a hundred varied clubs and activities, reaches both sexes and all ages. In recent years, to offset the absence of male members who are in the armed services and to make the YMHA a thoroughly representative organization, determined efforts to enroll adult women members have been successfully made. Today, of the total membership of about 2000, adults constitute approximately fifty percent.

The YMHA clubs and membership performed valuable service to the community during the war emergency. Members participated in every phase of the war effort. Undoubtedly, the contribution of the YMHA to the nation will be cherished above everything else. It has contributed over 500 members to the armed forces. Eleven of these have made the supreme sacrifice, in the cause of freedom. These figures speak eloquently not only of the deep sense of duty but of the prime physical and mental fitness of the YMHA members.

It is a comforting assurance that in the hands of men and women such as these America will continue to translate into action with ever increasing effectiveness the imperishable ideals upon which its mighty Republic was founded. Both the nation and the Jewish community of Boston will always continue to find in the Young Men's Hebrew Association a useful agency for meeting the needs, the aspirations, hopes, and ideals of the people.

A-1 Priority . . . The Services

by

ALBERT HURWITZ, Chairman

Greater Boston JWB Army and Navy Committee



Future WAVES Get A Hearty JWB Sendoff

LESS than a month after the enactment of the National Selective Service Act in September, 1940, representatives of leading Jewish organizations in Greater Boston, spurred on by the New England Section of the Jewish Welfare Board, met and created the Greater Boston Jewish Welfare Board Army and Navy Committee. This was the first Committee of its kind in the country, and its record over the past five years is one which few Jewish communities in America can equal or surpass.

Long before the Nation was attacked by the Japanese, and even prior to the creation of the Greater Boston Soldiers and Sailors Committee with whom the Committee is affiliated, this community had begun to prepare for the Jewish servicemen stationed in this

region. These plans were undertaken after a careful survey of Army cantonments, bases, and the resources available in the various communities to meet the many needs and interests of Jewish men in uniform.

Armed with information on the probable number of Jewish men who would be stationed at the different camps and naval bases, the Greater Boston JWB Army and Navy Committee launched upon the development of a chain of subcommittees in the Greater Boston area and adjoining communities. It is to the everlasting credit of each city and town in this area that the Committee was granted unsurpassed cooperation, without which its entire undertaking in behalf of the servicemen could not have attained its high degree of popularity.



JWB Hospital Guests Are Topflight Entertainers

The first Committee, naturally, was a Religious and Holiday Celebrations Committee, which arranges for religious services for the Jewish men stationed at the various harbor defenses and distributes prayer books and other materials issued by the National Jewish Welfare Board. Thus, men stationed at Fort Banks, Fort Dawes, and Fort Heath have been attending regular Friday night services at Temple Tifereth Israel in Winthrop, whose community lavishly cared also for the social needs of the servicemen. It also arranges for celebration of the various Jewish holidays, as well as for visitations by members of the Rabbinical Association, to Jewish men confined in hospitals in this area.

One of the most outstanding programs undertaken by the Committee is hospital ward visitation and hospital entertainment, a program becoming increasingly important with the large influx of wounded men to the hospital facilities of this region. So effective have the programs of the Hospital Visitation Committee and that of the Hospital Entertainment Committee been that today the Greater Boston JWB Army and Navy Committee is the only U.S.O. agency in Greater Boston that has received full recognition and acceptance in this particular phase of service, both by the Red Cross and by the military authorities.

The Hospital Visitation and the Hospital Entertainment Committees have done more than provide every wounded patient with a package of cigarettes; for example, the latter committee provides entertainment of a high standard and grants special gifts to the ailing GI's. From an organizational viewpoint, these committees have also rendered important service by coordinating the entire visitation and entertainment program of most of the brotherhoods, sisterhoods, fraternal orders, and special clubs of this community.

Ever ready to meet the changing needs of the men and women in uniform, the Committee established a College and University Committee to serve the men stationed in local colleges under the Army Student Training Program.

When the WACs were organized, the JWB created a Committee on Women in Service. More recently, the Serve-A-Camp program, which has won the praises of GI's of all races and creeds, became a Serve-A-Chaplain program. With this undertaking, a chaplain in the European Theatre of Operations received, as does a chaplain in the Pacific area now also accept special gifts for his men, regardless of their racial or religious background, before the fighting men enter the field of combat.

In Boston, the JWB discovered early in 1943 that there was need for a special resource for officers. Accordingly, an Officers Dance Committee was organized and, almost from the day it was founded, special dances for officers have been conducted twice monthly at the Hotel Lenox.

Without a doubt, one of the most important problems facing the JWB is that of the veteran. To prepare for the day when Jewish men and women are released from the services, the JWB has joined with other communal agencies to plan ways and means of providing special services to the Jewish men.

It is impossible in so short an article to do more than scratch the surface of the multi-formed phases of work performed by the scores of committees and subcommittees of the Greater Boston JWB Army and Navy Committee. In all fairness, however, it is important that tribute be paid to the thousands and



Admiral Theobold Helps JWB Celebrate WAVE Birthday



JWB Officers' Dances at the Hotel Lenox Fill A Serviceman's Need Within the Community

thousands of Jewish men and women, in all the communities, who have opened their hearts and their pocketbooks to see to it that Boston did her share for the servicemen. The Combined Jewish Appeal has supported the various endeavors of the Committee since 1943, but up to that date, the cost of operating its manifold program was met by the score of organizations and the many public-spirited men and women.

The Greater Boston JWB Army and Navy Committee is a symbol of the Jewish community's generosity, its interest in and devotion to the men and women who fight for a better world. The lives of thousands of servicemen, Jews and non-Jews, have been enriched because of the deep concern which the Jews of this community have shown for their fellow men.

Let us hope that this spirit will continue always.



The Unsung Heroes and Heroines On The Homefront

by **PAUL SIMONS**, Chairman, House Management
Committee JWB Army and Navy Club

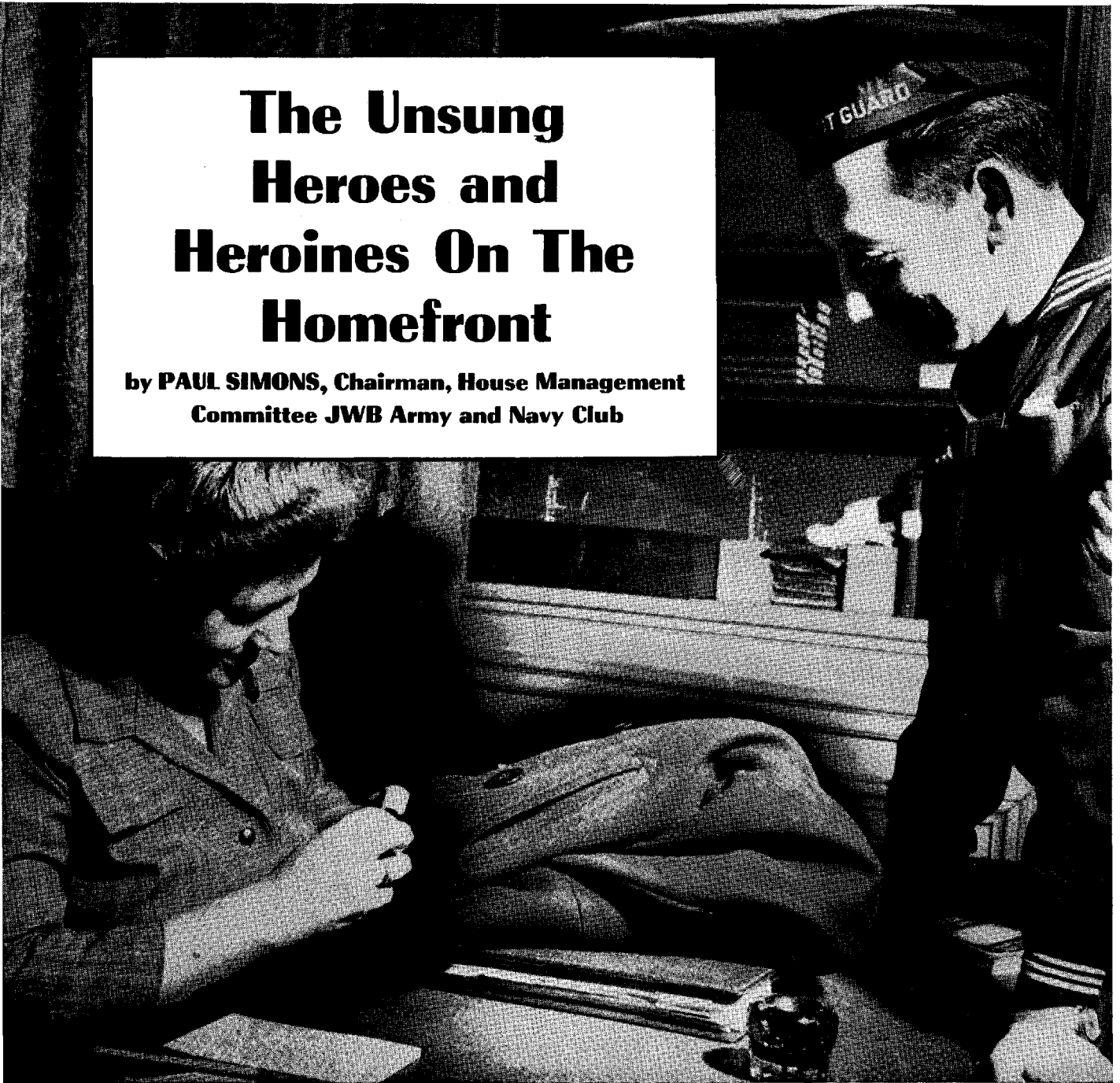

They Also Serve Who Only Sit and Sew for the Men in Uniform

SOME day, when the history of World War II is written, a chapter should be devoted to the unsung heroes and heroines — the USO volunteers — serving the JWB-USO at 17 Commonwealth Avenue and representing the best in community volunteer organizations.

Approximately one thousand volunteer workers, enrolled from all the Greater Boston area, staff this institution, under the guidance of a House Management Committee. Canteen workers, Junior Hostesses and Junior Aids, Senior Hostesses, Men volunteers,

Photography experts, Arts and Crafts instructors, and miscellaneous committee members make up this army of loyal and enthusiastic volunteers. A spirit of comradeship and good will among the workers has constantly expanded during the two and a half years of the Club's operation.

Servicemen frequently remark that they sense a feeling of warmth as soon as they enter and that this spirit of friendliness boosts their morale. Mothers, dads, wives, sweethearts, sisters and brothers of service people, who make up the volunteer organization,

see in every boy who enters the counterpart of their loved one in uniform. Quite a number of gold stars are carried in the hearts of volunteers in every department of service. Is there any wonder that serving at 17 Commonwealth Avenue is considered an honor, a privilege, and a sacred obligation? Perhaps no influence had done more to bolster the morale of volunteers than the opportunities afforded there for constructive service.

Let us take a brief trip to the Club. This is a true story, typical of countless other experiences. A Sergeant in the Air Corps entered one Sunday morning, along with the usual stream of guests. A smiling Senior Hostess greeted him. He was a clean-cut, well-built lad from a small, distant town. Like many others who come into the Club, he appeared tired and rather depressed.

"How late may I sleep?" he asked.

He was informed he could use the bed until 10:30 a.m. Monday, and was assigned a small room on the fifth floor, a nice, quiet location. He did not care to have a letter sent home to his folks, but seemed appreciative of this offer. He checked his bag and valuables, and without glancing at the reservation slip handed him, a slip indicating the many additional services available, proceeded upstairs.



Relaxation in Arts and Crafts



For Some Serious Work — the JWB Library

With the natural intuition exhibited by all the boys, the Sergeant gravitated to the canteen where pleasant, uniformed "Canteeners" served him fruit juice and coffee. He could also have had cereal with cream, milk, "lox" and "bagels," cream cheese, marmalade, coffee cake, doughnuts, rolls, etc. — at a total cost of fifteen cents, but it was apparent his appetite was not up to par. About an hour later, the Senior Hostess at the information desk, who happened to be the OD (Officer of the Day), noticed this young man pacing up and down like a caged animal.

"You look as if you don't know which way to head," she remarked to him. "How would you like to just rest in a garden, with no one to bother you or ask you questions?"

He expressed interest and the Senior Hostess invited him to use the grounds of her house for the remainder of the day.

"There are some books you might like to read in our library and there is food in the icebox if you want it, but just do as you please. Mother will be at home and will expect you."

He accepted. After several days of complete relaxation he explained voluntarily his strange behavior.

"Our plane crashed and three of my closest friends were killed. I was given a furlough, but I just couldn't face the folks. I wanted to go to a place where I knew no one, where no questions could be asked, and where I could pull myself together. A fellow who used to fly with me suggested this club. You will never know what you have done for me."

Statistics can be dull, but when they relate to life, service and action, they take on added meaning. Since its opening in January, 1943, the Club has been visited by 288,580 members of the armed forces, sixty per cent of these being non-Jews. The Club's canteen, a legend among service people, has served 231,417 servicemen and women. Overnight lodging was provided to more than 50,000, and 11,932 free photographs were taken, developed, and mailed to parents and friends of servicemen. In addition, the Club secured housing accommodations for 832. It is interesting to note that despite the decline in the number of service personnel stationed in this area, the Club recently achieved its top attendance record when, during one month, over 12,000 men and women of the armed forces were clocked. The Club is particularly proud, too, of the "purple hearts" dinners which it has been conducting regularly, twice monthly, for men convalescing at Camp Edwards and of its photography program to other camps and hospitals where servicemen are recovering from wounds and injuries.

Junior Hostesses have not only served as dancing partners, but have given invaluable aid in programming. Male volunteers play an important role in many capacities — making voice recordings, checking coats, assisting in the canteen, acting as masters of ceremonies, etc. The Arts and Crafts Committee has made USO history.

The House Management Committee is a hard working group, consisting of the heads of volunteer and functioning committees. The example set by its loyal and devoted members has been an inspiration to all. It is significant that this committee has remained intact since the day the Club was organized and has been on duty despite many difficulties and obstacles.

The Boston JWB Army and Navy Club, supported and maintained by the Combined Jewish Appeal, and under the auspices of the Jewish Welfare Board, is a contribution of the entire Jewish community of Greater Boston to the war effort. The amount of good will created and the scope of its influence can only partially be essayed by this brief report.



They Will Carry Pleasant Memories of JWB Experiences to All Corners of the World

Social Values of Modern Gemilath Chasodim

by JUDGE ABRAHAM E. PINANSKI

President, Hebrew Free Loan Society of Boston

THE Hebrew Free Loan Society of Boston is a potent force for constructive service in our community. It is a most effective preventive against the necessity for rendering relief in that it gives timely and friendly temporary assistance to those in need of financial help. Mindful of the Biblical admonition in Exodus: "If thou lend money to the poor thou shalt not lay upon him usury," it lends money to worthy applicants, irrespective of their race, color or creed, to be repaid in small convenient installments, free of interest or other charges.

The Hebrew Free Loan Society of Boston was founded in October, 1912, by a small group of Jewish citizens who had vision and were steeped in the Jewish tradition of *Gemilath Chasodim* (the Hebrew for "performing acts of loving kindness"). They knew that timely assistance given to those in need of financial help enabled the latter to weather the storm, preserve their self-respect and self-dependence and escape becoming charges upon the community. Keenly sensitive of the brotherhood of man, these pioneers in constructive philanthropy extended their sphere of charitable activity to include as the recipients of their beneficence, non-Jews as well as Jews, although the capital of the Loan Fund was contributed by Jews only and Jewish funds maintained the organization.

More and more, the people of our community are beginning to appreciate the full value and extent of the work which the Society has been doing. The records show that many small businessmen have been saved from bankruptcy by the society's help during a period of financial stress; many have been enabled to pay their taxes on time, to purchase coal, to buy small stocks of merchandise, to pay medical and dental bills, to pay premiums so that their insurance might not lapse; and a number have been assisted in obtaining higher education. With funds borrowed from the Society, many have started small businesses which have grown and made their owners financially independent at a time when no job was available for them; many a doctor, dentist, or other professional man has been enabled to start his practice and, while it was still



Losses on Loans Are under One Per Cent

possible, many a refugee snatched a relation or friend from the concentration camp and certain death in Nazi Germany.

Many of those who received loans from the Society have become grateful friends, ardent supporters, and, in some cases, Life or Annual members of the organization. The pleasant experience of the Society over a period of five years with loans to refugees is especially noteworthy. All those whom the Society served met their obligations honorably. While they were establishing themselves in a new country and adjusting themselves to a new language, different customs and business practices, and while they were aiding relatives left behind, they repaid, nevertheless, thousands of dollars loaned to them on the mere endorsement of the Boston Committee for Refugees.

The original capital of the Society donated by its organizers was \$2,500. It has grown to \$120,000. This sum has been given to the Society since its organization by Jewish citizens of the community as Benefactors who donated \$1,000 each, Founders who donated \$500 each, and Life Members who donated \$100 each. The first full year of work resulted in 193 loans totaling \$15,105. The records of the Society show that, since its existence, 45,199 loans have been

made to men and women in all walks of life for a total of \$5,648,084. Losses on loans made have amounted to less than one-third of one per cent, — demonstrating that *Gemilath Chasodim*, coupled with the absence of any interest charge, “touches the character” of those whom the Society serves and makes for “conscience that will not die in debt.”

During the first seventeen years of its history, the Society maintained itself by the revenue received from its sustaining members and from sundry donations. In 1929 the Society became a constituent member of the Associated Jewish Philanthropies, and for that year it received a subvention of \$4,000. This budgetary allotment has been gradually increased so that the highest amount, received in 1942, was \$8,650. In 1944 it received \$7,000. The funds thus allotted go a long way towards maintaining the Society.

All cases referred to the Society by the Jewish Family Welfare Association receive immediate attention. In many cases, the combined staffs work out economic rehabilitation problems. The client thus gets the benefit of the experience of a professional social worker, as well as expert economic counsel. After conferences with the two agencies and after thorough and competent investigation, several clients whom the Family Welfare Society helped for many years were enabled to become economically independent by finding suitable jobs or opening a small business. Of great importance is the psychological factor. New courage to meet the economic struggle was instilled in the hearts of dejected clients and new vistas were opened up for them.

In spite of the problems of the past thirty years, with their two World Wars, economic depression, vast unemployment, and shifts of population, the structure of the Society has survived and it has steadily increased in scope and usefulness. In 1941 several innovations were made. To further alleviate the financial strain on borrowers, the term of repayment was extended from twenty weeks to forty weeks. A branch office was opened in Mattapan to make the services of the Society more accessible to the large Dorchester-Mattapan communities. Moreover, a new service without charge was offered to clients — Economic Adjustment Guidance. Borrowers have been encouraged to come and freely and confidentially discuss financial problems with the Managing Director and, by special appointment, with members of the Board of Directors, who represent nearly all branches of business, trades and various professions.

This service, though comparatively new, has already proved of invaluable assistance to the workingman who wishes aid in preparing a budget or to the factory owner or storekeeper who is faced with the problems of economizing or expanding. All have profited by the wisdom and experience of the forty-five Directors who are always eager to help members of the community who, through no fault of their own, are on the fringe of economic insecurity. As a result of this remedial service and budgetary advice, many of our own clients and some referred to the Society by other social agencies improved their standard of living and gained relative peace of mind.

Some of the original founders and Directors of this useful and constructive communal service are still with the Society; others have died, after giving many years of unselfish, unstinting and devoted service to the organization which they loved and to which they were affectionately attached. Tobias Berman, Selig Lipsky, Nathan Pinanski and Louis Pokroisky were instrumental in the organization of the Hebrew Free Loan Society of Boston and they were loyal to it to the very end. Of these, Nathan Pinanski served as president, Selig Lipsky as treasurer, and Louis Pokroisky as secretary for over a quarter of a century — from the inception of the organization to the time of their death.

These men were great spiritual architects who left lasting monuments to their cherished memory: Synagogues, Hebrew schools, Moeth Chittim organizations, Talmud-study societies and other charitable, educational and religious institutions. Although they were busy with many benevolent associations, the Hebrew Free Loan Society of Boston always won the preference of their affections; and with their passing on, Boston Jewry sustained an irreparable loss and the Society was left with a vacuum that was hard to be filled.

Many young men — in a number of cases their sons — representing a second generation in Hebrew Free Loan Service, have taken their place and brought renewed vitality and vigor into every channel of the Society's work. Both young and old, working side by side, they are ever trying to broaden and extend the scope of the service rendered by the Society. The Society is now preparing for the postwar period, building up its capital and setting up the necessary agencies so that it may be able to give the returning servicemen, among other worthy applicants, the same friendly, sympathetic, courteous aid, but on a much larger scale, which it has rendered in the past.

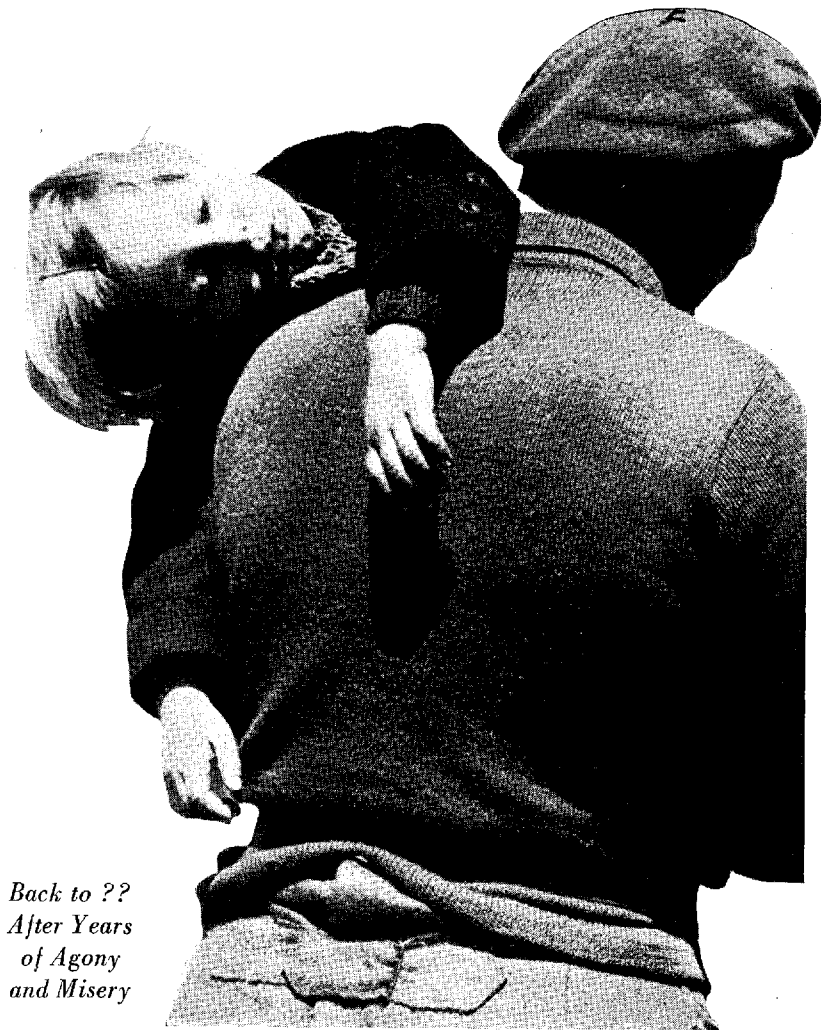

*Back to ??
After Years
of Agony
and Misery*

Six Decades Of Migration, Rescue and Rehabilitation

by

JOSEPH C. HYMAN
Executive Vice Chairman
Joint Distribution Committee

SIXTY years is but an episode in the life of a people. Seldom, however, has a comparable period of time been so crowded with events tragic and fateful to the Jewish people as the span of time compressed between the 80's of the last and the 40's of the current century. This relatively short period — short when measured against the thousands of years of Jewish history — has witnessed the outbreak of mass pogroms in the 80's; the persistent deterioration in the status of the Jews in the great centers of Eastern Europe at the turn of the century; the outbreak of World War I with its devastating effects on the Jewish population in war-torn Europe; and the postwar chaos followed by the slow and painful process of precarious political stabilization and economic reconstruction during the twenties. These years have also seen the gradual disintegration of the political order in Europe, culminating in the rise of Nazism and the outbreak of World War II with all its tragic consequences to mankind, in general, and unparalleled disastrous effects upon the fate of European Jewry.

The outbreak of pogroms in the 80's provided the

immediate dramatic impetus to the mass migration of Russian Jewry. This migration of 3,000,000 over 4,000 miles of land and sea was indeed a process of staggering proportions. Brave attempts were made to channelize this huge stream of humanity on the move. There were committees in Russia, Austria, Germany, to help the migrants en route to the land of their choice. These committees, however, were only called upon to deal with exceptional cases of helplessness. By far, the majority of them completed their journey without outside assistance, except from their relatives who had preceded them. By and large, this vast undertaking remained a family affair where mutual help was self-evident and a deeply ingrained habit.

A number of organizations sprang up to meet the various problems created by the influx of thousands of immigrants. Among these are the Hebrew Immigrant Sheltering Aid Society (HIAS); the Baron de Hirsch Fund; the Industrial Removal Office; and the National Council of Jewish Women. There were other organizations which carried on highly beneficial work. By and large, however, they dealt with exceptional cases only.

World War I and Aftermath

The exodus of more than three million Jews left, no doubt, considerable elbow room for those less adventuresome brethren who stayed behind. Moreover, before long the emigrant became a source of help to those he had left behind in the Old World. Remittances to aged parents, to needy relatives, to communal institutions, were a common and widespread practice even in pre-World War days.

Then, in the fateful summer of 1914, the lightning struck. During the ensuing four years, ruin and havoc spread far and wide; not a single Jewish community in Eastern Europe escaped the ravages of the war. Many Jewish communities were completely obliterated. And when the war was over and the peasants, East and West, went back to their plowing, many Jewish artisans and shopkeepers had little to come back to.

As soon as communication with Europe was restored, an ever-swelling stream of relief began to flow from American Jews to their impoverished relatives who had escaped the holocaust. Efforts to help the Jews to emigrate and find new homes elsewhere were numerous. The most notable of these was the increased emigration to Palestine which, following the Balfour Declaration in 1917, became the lodestone of all inspired by the ideal of Zionism.

In the center of these various and varied activities stood the Joint Distribution Committee. It had come into being in 1914, soon after the beginning of the war, and represented a notable achievement in coordinating Jewish rescue and relief activities. Since it was really a merger of three relief organizations, representing the three major Jewish groups — orthodox, general, and labor — it strove, from its inception, to formulate a policy and pursue a course of action that would make it the instrument, the emissary of rescue and rehabilitation, of all American Jewry. Its hope in this respect was in a large measure realized. Thus, when in 1917 the J.D.C. appealed to the Jews of America for \$10,000,000 the response was most encouraging; New York City alone attained its quota of \$5,000,000 in ten days.

Operations of the J.D.C. began early in 1915. Palestine Jews were the first ones to be saved from starvation and the threat of an epidemic. With the help of the State Department and through the friendly offices of neutral governments, J.D.C. helped the stricken Jewish communities in war-torn Europe through the Juedische Hilfskomitee in Berlin, the Israelitische Allianz zu Wien, the Ekopo in Petrograd,

and a number of local aid committees. These operations were considerably hampered after the United States entered the war against Germany. Only the end of the war permitted the J.D.C. to start functioning to the maximum of its capacity.

The aftermath of the war brought with it, aside from starvation and disease, a great deal of political and economic confusion as well . . . anti-Jewish disorders occurred daily. During the civil war period following the end of World War I, 200,000 Jews were the victims of pogroms in the Ukraine alone.

The J.D.C. promptly organized machinery of relief on behalf of the victims of war and of the ensuing pogroms. Units of trained workers — sanitation, child care, and economic experts — were sent successively to conduct the relief work. Working under the most difficult circumstances and at a considerable personal risk of life and limb, representatives of the J.D.C. promptly found their way to the areas of need; two distinguished members of the group, Professor Israel Friedlander and Rabbi Bernard Cantor, were murdered by marauding guerrillas. In close cooperation with non-Jewish agencies, such as the American Relief Administration, the YMCA and others, the J.D.C. succeeded in getting emergency relief to hundreds of thousands of Jewish sufferers in famine-stricken Russia.

While space does not permit a detailed description



They Survived Germany's Beastly Terror. What Now?

of J.D.C. operations in the field of rescue and rehabilitation, the scope of its work may well be indicated by a brief description of some of the major activities which bear full testimony to its pliancy and resourcefulness in coping with Jewish needs in the period between two world wars.

The health of the war victims was badly impaired; the paramount task was the restoration of the health of the Jewish population. A medical commission dispatched to Poland in 1921 tackled the job of sanitary rehabilitation. In line with the traditional policy of stimulating local responsibility and self-help, the J.D.C. promoted the organization of the Society for Safeguarding the Health of the Jews in Poland (TOZ), which subsequently assumed the major part of the J.D.C. health program. In adjoining countries the J.D.C. subsidized and cooperated with a smaller organization known as the OSE. In Palestine the Malaria Research Unit, maintained by the J.D.C. in cooperation with the Mandatory Government, did a pioneer job in eradicating this dreaded disease.

Orphans and abandoned children created another grave problem. Eastern Europe, outside of Russia, had about 60,000 of them in 1918. In Poland "Centos" — one of many J.D.C. "instrumentalities" — did a splendid job in caring for these unfortunate children. In Palestine, the Orphans' Committee cared for over 4,000 children with funds largely supplied by J.D.C.

Repatriation and emigration also constituted a huge task. From 1921 to 1923 the J.D.C. helped no less than 300,000 Jewish "migrants" either return to their homes or find new ones.

Nor were the cultural and spiritual needs of the war victims ignored. The J.D.C. records with pride that it created, restored, and supported in Europe no less than 1,800 educational institutions having a total register of 225,000 students.

Reconstruction and rehabilitation, however, was the biggest, costliest and most exacting job. In Russia, the Agro-Joint was called upon to transform hundreds of thousands of impoverished and disfranchised Jewish ex-traders into self-reliant cooperative farmers and factory workers. The land settlement alone affected the lives of a quarter of a million, and the land area of these cooperative colonies in the Ukraine and the Crimea was fully three million acres. In Poland, vast amounts of money were spent to rebuild shattered homes and business places, to establish vocational training centers, and to organize a credit system particularly suited to the needs of Polish Jewry.



A Loaf of Bread Stands Between Them and Starvation

The J.D.C., jointly with the J.C.A. (Jewish Colonization Association) through the American Joint Reconstruction Foundation which they established, utilized the sporadic efforts of local cooperative agencies to build a comprehensive system of cooperative credit societies or kassas which enabled tens of thousands of Jewish craftsmen, traders, and businessmen, to regain their economic footing.

In 1933 these cooperative societies had a membership of 191,000. More than five million individual loans, totalling \$580,000,000, were granted by these societies according to the record on the eve of World War II. In addition, the J.D.C. subsidized many free loan kassas which served those who could not afford to pay the customary interest rate. Cooperative societies were also established in Bulgaria, Czechoslovakia, Estonia, Finland, Greece, Latvia, Lithuania, Rumania, and Turkey.

For Palestine, the J.D.C. joined hands and funds with the Palestine Cooperative Company to form the Palestine Economic Corporation, one of the most important economic bodies dedicated to the laying of a sound economic foundation for the upbuilding of the new Yishuv (settlement). To this body the J.D.C. transferred cash and assets of about \$1,800,000.

The wide efforts of rehabilitation and reconstruc-

tion of Jewish life after World War I absorbed vast amounts of funds. The J.D.C. alone spent almost \$100,000,000 during the inter-war period. Vast funds mobilized by the Zionist movement poured into the upbuilding of Palestine. The financial support that flowed from relatives and friends in this and other countries to the stricken Jewish communities in Europe is commonly held to have been at least as great as that provided by organized Jewish effort. It was, in all, a huge mending, life-restoring job, which the future historians will, no doubt, view as a noble expression of a people's deeply ingrained sense of duty and responsibility.

This recuperative process was interrupted by the rise of the Nazi regime in Germany. Adolf Hitler was not long in announcing to the world that his primary task was to destroy the Jews. Jewish organizations promptly braced themselves to meet the new situation. The J.D.C. embarked on a large program of aid on behalf of the victims of Hitler's racialism. Help came in various and ingenious ways. Relief was extended to suffering Jews on the spot. Between 1933 and the outbreak of the war, over 100,000 Jews were assisted in emigrating to the United States, Palestine and other countries. Upon arrival countless thousands were assisted in adjusting themselves to the new environment.

In the United States, the National Refugee Service shouldered the task of aiding the refugees; in Latin American countries various local committees, subsidized by the J.D.C., assumed the task of introducing the newcomer into the social and economic life of their respective countries; in Palestine the various Palestinian agencies performed the same task. In all these efforts, Jewish organizations received the friendly cooperation of the government of the United States and other public and private agencies. At the same time the J.D.C. did not neglect the vital work carried on in Eastern Europe on behalf of the discriminated-against Jews in Poland and Rumania.

The outbreak of World War II increased Jewish suffering manifold; the J.D.C. intensified its efforts correspondingly. Working under almost unbelievably difficult conditions, the J.D.C. brought help to virtually all corners of the world where Jews were stranded and suffered. In 1944 alone, J.D.C. appropriated over \$20,000,000 — almost double the amount of 1943 — a sum without parallel for J.D.C. and perhaps unequalled by any other private relief organization. During this year the J.D.C. has continued to bring

relief to Jews in areas occupied by the enemy; in areas liberated by the Allied armies, and to Jews in many neutral and Allied countries where friendly governments afforded Jewish refugees a temporary or permanent haven. It has supported thousands of Jewish refugees in Switzerland, Spain, Portugal, Sweden, Rumania, Latin America, and has provided relief to some 12,000 Jews stranded in Shanghai.

Up to the end of 1944, the J.D.C. assisted some 80,000 Jews in escaping from Axis-dominated countries. In 1944 alone over 10,000 of these refugees were assisted by the J.D.C. to reach safety in Palestine. In this work the J.D.C. enjoyed the wholehearted cooperation of the War Refugee Board, the International Red Cross, and other organizations. If more Jews did not survive to see the day of liberation, it was not due to any slackened effort on the part of the J.D.C. but to the stubborn fact that Jews faced the most determined enemy bent upon the complete elimination of Jewry from the face of the earth. Some four-and-a-half to five million Jews were done to death on the European continent by the Nazis.

The liberation of Europe revealed the full extent of the Jewish tragedy. All reports emphasize the urgent need for immediate aid in restoring the remnants of the Jewish communities to physical and economic health. The amounts requested by the representatives from the liberated Jewish communities are staggering. For the first three months of 1945 the J.D.C. appropriations reached a total in excess of \$10,000,000, a sum never equalled in J.D.C. history, but still only a fraction of what was requested by overseas Jewish leaders.

Clearly, the size of the relief and rescue task at least in their first phases, is not a job for voluntary organizations but for governments and for international agencies with much vaster resources than ours. But, the immediate J.D.C. program will need \$46,570,000 to do what may be called "an adequate job" this first year of liberation. In drafting its 1945 program, the J.D.C. also had in mind the basic fact that the surviving Jewish populations present special problems and special needs, i.e., the rebuilding of Jewish religious and communal life, that exceed the traditional scope of government agencies and must be met by Jewish effort. Furthermore, there are dangers of delay in relying on others to bring aid to points where it is most urgently needed. No relief agency moves as quickly to the catastrophic spot as does the J.D.C. and this is attested to by its thirty years' record.



They Are Homeless No More

THE half century that covers the span of the development of organized Jewish communal activity in Boston significantly coincides with the development of the Jewish National Home in Palestine. In 1895, when the elders of Boston Jewry initiated their philanthropic activities, few, if any, realized that at that very hour a drama was taking place in France which was to have far-ranging repercussions in Jewish life throughout the world.

When Captain Dreyfus was brought to trial on false charges, a young Viennese journalist named Theodore Herzl quickly perceived that not one man but the entire Jewish people was on trial. And that young Viennese Jew, reading the danger signals of the future with prophetic vision, thereupon dedicated his life to the rebuilding of the Jewish National Home. Throughout the many centuries of Jewish history the love of Zion has been deeply imbedded in Jewish conscious-

Palestine . . . The Homeland For Freedom And Hope

by

RABBI JAMES G. HELLER

**National Chairman,
United Palestine Appeal**

ness. It was an integral part of the daily prayers. It was part of the longing of a people torn from its homeland, fearful of having to reach out for the wanderer's staff, feeling the shocks of every political and economic disturbance.

The Dreyfus case shocked Herzl into a great missionary zeal. In his mind and in his heart the inexpressible and intangible home-hungriness of a people was transformed into an organized movement with all of the apparatus of political and statesman-like action.

It is, indeed, symbolic that the birth of organized Jewish communal endeavor in Boston occurred almost simultaneously with the birth of the World Zionist Organization. Few cities in the United States have contributed in such rich measure to the advancement of the Zionist cause. It is no mere accident of geography that the late Justice Brandeis came upon the world Zionist scene out of the city of Boston. Nor is it mere chance that Justice Felix Frankfurter, who played a most significant role in the shaping of the destiny of Palestine, was also a member of the Jewish

community in New England's first city. The contributions which these great leaders made to the upbuilding of the Jewish National Home are a reflection of the understanding and leadership of the Jewish community of Boston.

Palestine a Necessity

The early struggles, the frustrations, the hopes and the plans of the Zionist movement are all too well known. The Dreyfus case in France, the pogroms in Czarist Russia were the first indications that Palestine was to play an ever larger role in Jewish life, not merely as an ideal, but as an urgent necessity. Those who labored to rebuild Palestine, to preserve the Jewish spirit and the Jewish soul, were later to realize that it would be desperately needed to save Jewish life. The inexorable march of world events, the catastrophic effects of two world wars, the decimation of the Jewish people by the cruelest forms of oppression that mankind has ever known — these terrible realities focused the hopes of all Jews on the Jewish National Home.

Before the first World War there was a small residual Jewish settlement in Palestine depending for its existence upon the charity of Jews abroad. Many of the early attempts at agricultural settlement resulted in heart-breaking disappointment. The men and women who came out of the ghettos of Poland and Russia were equipped with little more than courage and idealism for the superhuman task of reclaiming a neglected land. Although they suffered many setbacks and many fell by the wayside, the early settlers carried on with undiminished pertinacity. The lavish philanthropy of one man, Edmond De Rothschild, made possible the establishment of the early centers of settlement, but despite the fact that he poured millions of dollars into Palestine, colonization made very limited progress during that period.



Jewish Brigade Members Helped Seal Hitler's Doom

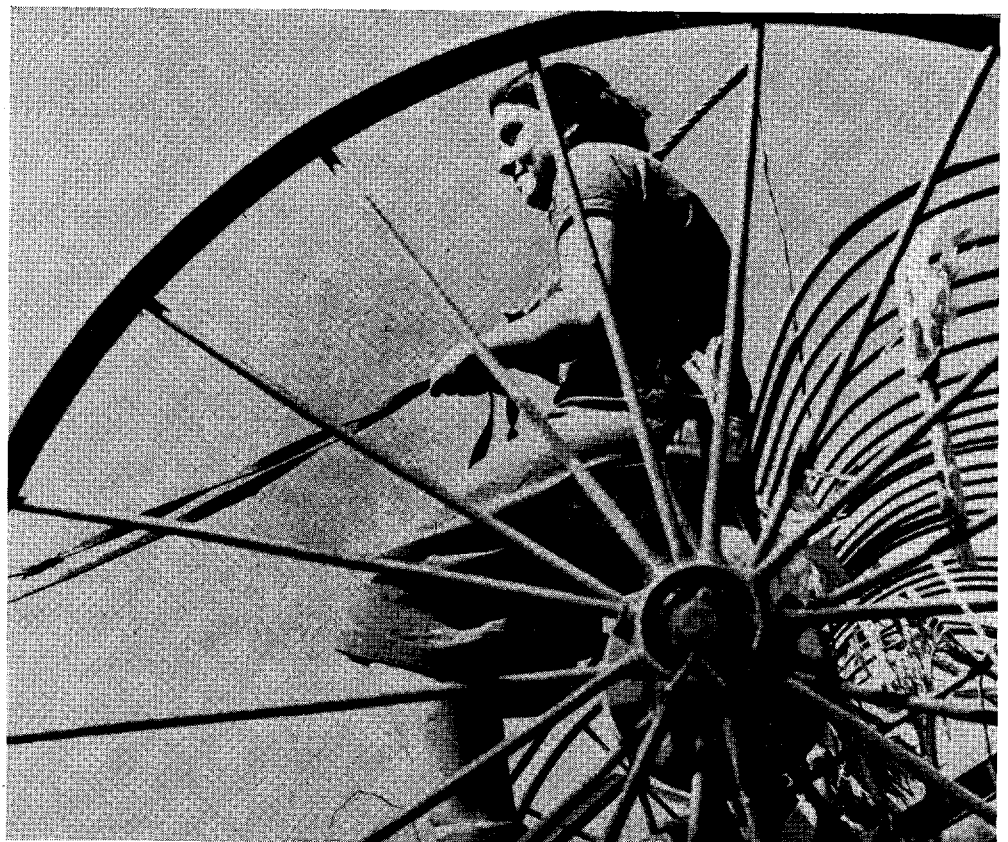

The Soil Is Part of the Pioneer's Life



Pride of Any Community — Tel Aviv's Meier Park

Heroic Pioneering

The experiences of those years of trial and error forcibly demonstrated the necessity for national planning, national financing, and national action. That is the true significance of the agencies which constitute the United Palestine Appeal.

The transformation of the Jewish homeland in Palestine has often been compared to the era of heroic pioneering in the United States. But the reclamation of Eretz Israel has been unique in that every foot of land, desirable or undesirable, which the Jews have brought under cultivation, has had to be bought and paid for by the Jewish people, frequently at a very high rate. The establishment of the Jewish National Fund at the turn of the century constituted one of the most revolutionary developments in the history of colonization. When this fund was set up to purchase land as the property of the entire Jewish people, a solid base was established for the success of the entire reconstruction program in Palestine. The creation of the Jewish National Fund had a far-reaching effect, for it paved the way for the emergence of the Jewish

farmer or peasant class that would follow the plow and till the soil with its own hands.

Some twenty years later, when the Keren Hayesod, or Palestine Foundation Fund, was organized, the blueprint for the growth of a healthy and progressive agricultural community in Palestine was completed. These two great national funds, which American Jewry today supports through the United Palestine Appeal, became the twin pillars of the entire structure of the new Palestine. While the Jewish National Fund proceeded with its task of acquiring new land-areas for settlement and cultivation, the Palestine Foundation Fund was building new settlements, providing agricultural machinery, establishing schools, building roads, and training the newcomers for life on the soil.

Haven For Homeless

The years between the two world wars were marked by the greatest strides in the growth of the Jewish National Home. When the British Government issued the Balfour Declaration in 1917, there were no more than about 50,000 Jews in Palestine. By 1939 this figure had increased to 550,000. Today it is estimated that the Jewish community of Palestine consists of 625,000 men, women, and children. The advances which Palestine has made in agriculture and industry have been nothing short of phenomenal. Throughout the world the Jewish homeland is regarded as a historic model of achievement in modern colonization. Many countries have sent representatives to Palestine to visit and study its cooperative and communal settlements, which are the backbone of the new creative Jewish community.

In the first phase of its upbuilding, Palestine was regarded as an ideal, and those who labored to advance the Zionist cause did so with the zeal and devotion of men and women building a new homeland. In later years, however, when storms of hate and oppression lashed out against the Jewish people, Palestine the homeland was subordinated to Palestine the haven. The fact that more than 350,000 Jewish refugees have been settled in Palestine since the beginning of the Nazi regime is testimony to its unique role as a refuge and a haven.

New Life Begins

There were many thousands who came to Palestine to build a new home. There were many thousands of others who came to Palestine to find a refuge. Some came, but many more fled to the Jewish homeland. It

was miraculous that Palestine could receive all these hounded and homeless Jews, but it was even more miraculous that those who looked to Palestine as a refuge came to love it as a homeland.

The lawyers, the doctors, the scientists, the artists — the men and women who knew the comforts of urban European life — found themselves confronted with the problem of beginning all over again, of taking up the arduous role of pioneers. This period of mass migration was a great test for the Jewish homeland for it was not only necessary to receive the large numbers of refugees, but to adjust and absorb them. Both Palestine and the refugees have passed that test gloriously, with the help of the United Palestine Appeal.

Palestine has saved countless Jewish lives. It has saved many hundreds of thousands who have come to its shores. It has saved many additional hundreds of thousands who were sustained by its promise and inspiration in the years of darkest Jewish tragedy. In the years when Hitler sought to pin a yellow badge on the entire Jewish people, when he sought to degrade

the Jew and place him before the entire world as a miserable, wandering beggar — in the days when the mounting wave of oppression was not only breaking the body but the spirit of the Jewish people — in those very days Palestine was the one unflinching tower of strength and hope for Jews everywhere. For what more effective reply could Jews have made to the calumnies of their enemy and what better evidence could they have furnished of the indestructible spirit and noble courage and creativeness of the Jews than the daily epic of the rebirth and the rebuilding of the Jewish National Home.

The Jews of Palestine were confronted with many crises. There were internal problems, there were Arab disturbances, there were political problems, and the transitory disappointments. But in everything that they did, in everything that they dreamed, they were dedicated to one supreme objective: that the Jews must never be refugees again, that they must never be wanderers again, that they must never again be the pitiful, helpless pawns on the chessboard of economic and political disturbances.



Smile of Confidence and Security — Harvest Time in Palestine



Palestinians, too, Go Down to the Sea in Ships

Serving the Allies

When the world was plunged into catastrophic war, the Jews of Palestine immediately inaugurated a total war effort that was without parallel throughout the Middle East. What had been built through the toil and sacrifice of the Jewish pioneers was converted into a bulwark of Allied strength in the strategic Mediterranean sector. With the help of the United Palestine Appeal, the manpower and womanpower of Jewish Palestine were promptly mobilized for the defense of democracy. New industries were established to produce war products, to repair warships, to manufacture uniforms, pharmaceuticals, ammunition, and mines. More than 35,000 Jewish men and women enlisted in the British armed forces, and their heroic exploits at El Alamein, in Greece, in Italy, and Germany have added new lustre to the Jewish name. The Jewish Brigade was in the forefront of the fighting in the final chapter of the destruction of the German armies. Palestine has truly emerged as the most dynamic Jewish community in the world, the new center of leadership and spiritual revival for the shattered remnants that survive on the continent that is soaked with the blood of almost 5,000,000 Jewish martyrs.

Problem of the Future

Now as we face the tasks of peace and rehabilitation, Palestine once again looms as a most challenging force in the reconstruction of Jewish life. When we speak of the restoration of the surviving Jews of Europe, we must do so with a realistic understanding that in many lands not only the structure of Jewish life, but its foundations have been seriously damaged. We are not only confronted with the problems of racial prejudice, but with its economic manifestations, and these greatly intensify the gravity of the postwar situation. In the post-Hitler period, we will not face emergencies involving a threat of violent death to Jews in various parts of Europe. Nevertheless, the era of crisis will not be at an end, for our work of rehabilitation will have to be carried on in an atmosphere charged with the explosive elements of prejudices fostered over a period of many years.

This is one of the fundamental reasons why the Jewish homeland in Palestine must occupy a preeminent place in the pattern of postwar restoration. Those who cannot return or do not wish to return to live on the rim of a smoldering volcano will have to be given a new home. In times of war the need for havens was uppermost in our minds. In times of peace, we cannot any longer think in terms of havens which are of a transitory character. We must think of a home — we must think in terms of permanence. If the many thousands who cannot be restored to normal life in Europe are to have an opportunity to begin life anew, to share in the benefits of a world of peace and freedom, the Jewish homeland in Palestine must be open to them.

The opportunities for maximum immigration must be fully developed through the acquisition of new land, the establishments of new agricultural settlements, and the expansion of industry. Through the United Palestine Appeal American Jews will be asked to give Palestine the financial support which it needs to speed the transition from war to peace, in order to enable it to receive the large numbers of Jews who look to the Jewish homeland for redemption and new life.

We have suffered many setbacks in the last half century. We have had more than our measure of tragedy and death. The Jewish people must never again live in darkness and fear. We can reform our decimated ranks, we can restore the dignity and faith of our people if we devote ourselves to the great and historic purpose of rebuilding the Jewish National Home.

New Life For The Newcomers To Our Shores

by **JOSEPH E. BECK**

Executive Director, National Refugee Service

APPROXIMATELY 300,000 refugees have come to the United States within the past ten years. This figure represents newcomers to the United States who were born in Axis-dominated European countries, most of whom were refugees from religious, racial, or political persecution. In keeping with its tradition of asylum to the oppressed, America has been a foremost haven for Hitler's victims.

Never before in the history of American immigration has the reception, settlement, and adjustment of immigrants been so thoroughly organized and effectively carried out on a national scale. From the time the first trickle of refugees began to arrive, organizations with a traditional interest in immigrant welfare began extending varied assistance to the newcomers. American Jews, individually and through their organizations, naturally played an important part in helping the new arrivals. Jewish social service agencies in New York and other seaport cities added special departments to help the newcomers. Various emergency organizations, frequently non-sectarian, were founded to help rescue and assist physicians, scholars, refugee children, and other special groups. Thousands of individuals, relatives, friends and sympathizers of the victims, were drawn into the rescue effort. Prospective immigrants were required to furnish affidavits signed by Americans, guaranteeing that the refugees would not become public charges. The complexities of fulfilling the regulations governing immigration became the concern of thousands of Americans.

In October, 1934, the National Coordinating Committee for Aid to Refugees and Immigrants coming from Germany was formed in order to coordinate the efforts of the many individuals and organizations aiding refugees. The work of the Committee benefited refugees of all faiths. The Committee stimulated the establishment of local committees in communities throughout the country which participated in the program of refugee adjustment and coordinated their activities. One of the earliest and most outstanding was the Boston Committee for Refugees under the chairmanship of Walter H. Bieringer. As a confeder-



A Refugee, She Is Ready to Die in Defense of Old Glory

tion of agencies, however, the National Coordinating Committee was not able to accomplish certain desirable ends in meeting refugee needs. There was an increasing demand, which became urgent in 1938 when refugee immigration took an upward trend, for consolidation of refugee assistance work under a stronger central organization.

As a result of a study of the National Coordinating Committee, the National Refugee Service was established in June, 1939, as a single agency incorporating many, though not all, of the organizations of the National Coordinating Committee. The major responsibility for meeting the refugee situation in the United States has since fallen to the National Refugee Service. The NRS was included as a third agency participating financially in the United Jewish Appeal.

Since its inception, the National Refugee Service has carried out a varied program on behalf of the refugees, under continually changing conditions. It affords national coordination and direction in dealing with refugee problems. It acts as liaison between the communities and the refugees themselves on the one hand, and the government on the other. Perhaps its most conspicuous activities have been as a service organization engaging in job and professional placement, vocational retraining, social and economic ad-

justment, provision of temporary relief to needy refugees during the early phases of their adjustment, and assistance to friends, relatives, and affiants in aiding immigration of refugees.

The National Refugee Service developed the first complete program of its kind in American history to absorb immigrants quickly and effectively. The success of this program is demonstrated by the fact that refugees are aiding conspicuously in the American war effort, both in the armed forces, where thousands are enlisted, and on the civilian production lines.

To facilitate the refugees' economic adjustment in terms of their particular skill and past training, and without displacing American workers, the agency engages in a well-knit and broadly planned program of services, including employment, vocational retraining, business loans for non-competitive, self-supporting enterprises. A parallel program of social and cultural adjustment is designed to teach them our language and folkways, and direct them to our social and cultural institutions.

Through its resettlement program, the agency aims to transfer the refugee from the port of entry to more suitable areas. This is based on two principal ideas: first, to prevent "refugee colonies" — the concentration of newcomers in principal cities — as undesirable for newcomers and the country alike; second, to effect the distribution of the newcomers in accordance with their skills and capacities, and the local possibilities of economic absorption. Experience indicates that the economic and psychological adjustment of the refugees can be accomplished much more rapidly through the neighborliness, the friendship, and the personal touch of a small community than through the institutional methods applied in a busy metropolis. Resettlement speeds the time it takes a refugee to become a full-fledged member of the American community.

Coupled with this effort, particular attention is devoted to the problems of specialized groups. Special NRS committees made up of people of experience in their own fields coordinated their efforts to deal with the problems of the various groups of scholars, scientists, artists, writers, teachers, whose professional skills could be utilized in America. Outstanding American medical men lend their willing efforts to aid in establishing practices for refugee physicians in towns and rural areas where doctors are urgently needed.

Retraining serves as yet another example of the planned program carried out by the National Refugee

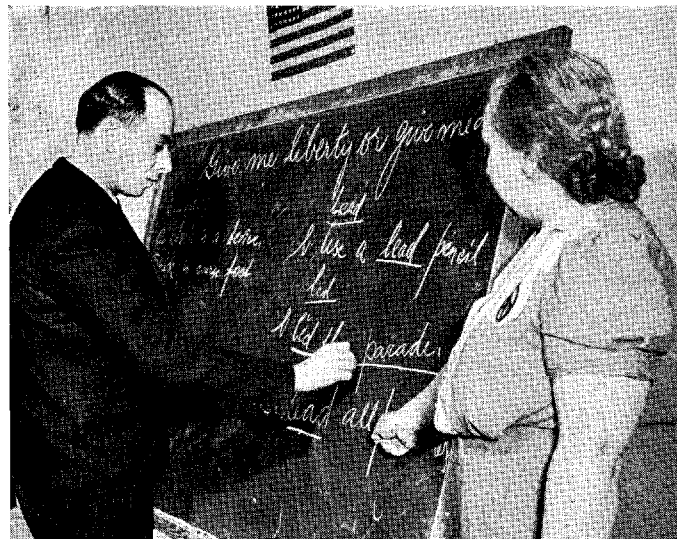

Education Helps Refugees on Roadway to Good Citizenship



*Refugees Unable to Fight Served Nobly
As Production Soldiers*

Service to help the newcomer take care of himself. Many refugees who cannot hope to earn their livelihoods in former occupations have been retrained for other fields. Many refugee dentists have learned to become dental mechanics, architects to do draftsmen's work, business men to become accountants. Those with mechanical aptitudes but no training have become auto repair workers, power machine operators, welders. Others have learned farming, baking, upholstery.

The structure of refugee aid services, with the NRS as a hub, radiates into all parts of the country constituting what is undoubtedly the greatest organized American effort dealing with immigrant newcomers. With 900 cooperating committees and professional organizations, the National Refugee Service represents an accumulated body of experience and techniques for coping with the problems of refugee immigration, not easily replaced or improvised.

The Boston Committee for Refugees

ANY history of Boston's philanthropic endeavors during the past half century would be incomplete without mention of the Boston Committee for Refugees, an agency which performed noble service for victims of German persecution. This agency is not as active as it was before World War II, but the spirit which inspired the community to greater service for the downtrodden still persists.

Boston's first experience with refugees from Germany began in 1934. In those days of migration, Boston received a small number of refugees assigned to this city by the National Coordinating Committee of New York.

Refugees, at first, were helped by a group of about fifty Bostonians who were banded together through the initiative of the Associated Jewish Philanthropies. This group became a most effective "organization" under direction of Walter H. Bieringer, an energetic and sympathetic Boston businessman.

With Mr. Bieringer's guidance, businessmen, physicians, dentists, scientists, and scholars set out to help the refugees in their respective fields. These men rendered friendly, personalized service to the newcomers — today citizens of a free America — who needed friendship, sympathetic understanding, and economic assistance. Their work was supplemented effectively by the Jewish Family Welfare Association, which granted material relief. But jobs were the major needs of these newcomers. They had to have employment. They needed a chance to start on the road of self dependence.

And it was in this connection that the group under Mr. Bieringer performed yeoman service. They toiled endlessly, hunting for jobs. They called on friends to give work to these newcomers. They did, in short, everything that was humanly possible to find jobs at a time when jobs were scarce.

These twentieth century "Minute Men" did an effective job for three years. However, when immigration reached flood-tide, the men could no longer do a thorough, individualized job. This was a situation which prevailed all over the country. The result was the creation of the Boston Committee for Refugees.

After the BCR was organized — an accomplishment made possible by the all-out cooperation of the Council of Jewish Women, sisterhoods, synagogues, temple brotherhoods, fraternal orders, etc. — a spe-



Boston Went All-Out For Refugee Children

cial reception center was established at a large residence rented for that purpose in Roxbury. Here refugee families lived together until the head of the respective family unit could find a job and the newcomer could start "on his own," living where he desired. Individuals not residing in this house received financial aid, from the Jewish Family Welfare Association, to meet their needs until they, too, became self-supporting.

The Committee operated on a three-fold program. It strived for the total rehabilitation of the refugee through economic adjustment, family social service, and social readjustment. As a result, nearly all the agencies of the AJP came into play. These were supplemented by special educational programs organized to orient the newcomers to Americanism and to help them on the road to citizenship. Special retraining programs, such as a sewing project, were instituted, and a coordinated program of vocational guidance and job placement was put into operation.

A most important service rendered to the refugees related to the foster home campaign instituted by the JFCWA, in cooperation with the Council of Jewish Women, NRS, and the German-Jewish Children's Aid, Inc. This program placed numerous children in substitute homes where they received affectionate care and assistance.

A survey is under way to show accurately the manifold ways in which these refugees have contributed to the making of a better America. There is no doubt in the minds of those who have worked for and with these people that the record will reflect credit upon our new American citizens as well as upon the American Jewish people who made such a record possible.

The National Jewish Welfare Board In Peace And War

by LOUIS KRAFT, Executive Director



Chaplains Selected by JWB Serve Our Servicemen Everywhere

RECENTLY there was published in newspapers throughout the United States a photograph of a Jewish chaplain holding services with some of his fighting men in a castle in Germany formerly occupied by Goebbels. When Purim came soon after, the same chaplain held his services in the same place.

In Fairbanks, Alaska, there is a rugged pioneer woman who, when the war came, turned her house into a club for the Jewish soldiers. One of the few Jews in the town, she and her husband ran everything from a "rye bread breakfast" to a wedding.

In the town of Natal, Brazil, there are two Jewish groups, one Sephardic, the other Russian, who for many years had nothing to do with each other. During the war, a Jewish chaplain and a USO-JWB worker stationed there needed the cooperation of the local community to serve the Jewish men in the armed forces properly. The result was not only the cooperation of the two communities of Jews in serving Jewish servicemen, but a permanent bond was developed which led to the founding of a joint Hebrew School.

Out west in an army camp, a JWB worker in the USO-JWB headquarters noticed one soldier standing

aside from the dancing and entertainment. He inquired about him and heard that he was a bit of a problem. His clothes were sloppy, his bunk was never ready for inspection; in general both his morale and his conduct were low. The JWB worker noticed the soldier watching the drummer in the band with interest.

"Say, soldier, ever play in a band?"

"Yeah," the soldier grunted suspiciously.

"How would you like to take the drummer's place for a while?"

"I'd like it."

He took the drummer's place for part of the evening, came back again to do the same and became a much better soldier.

These stories illustrate some of the results of the untiring work of the National Jewish Welfare Board, constituent member of the USO, and the organization recognized by the War Department as the authorized agency responsible for the religious and recreational welfare of Jewish men and women in the armed forces of the United States.

The multiple wartime activities of the National Jewish Welfare Board, the ability to coordinate soldier

and civilian activities, the insight into individual problems, the understanding of family relationships, and the appreciation of the necessity of developing meaningful religious and hospitality activities have been made possible of realization only because the National Jewish Welfare Board has, over many years, acquired the experience and the personnel necessary to the successful completion of its manifold tasks.

The Board came into existence during the first World War to provide religious, welfare, and recreational activities for men serving in the nation's armed forces. At that time the Board operated a total of 127 recreation "huts" here and abroad and employed a national field staff of 600 workers. At the close of the war the work was continued in peacetime and expanded to include service to veterans, both in hospitals and in relation to benefits they received through the Veterans Administration.

On July 1, 1921, the Jewish Welfare Board and the Council of Young Men's Hebrew and Kindred Associations were merged, and the Jewish Welfare Board became the national organization for YMHA's, YWHA's and Jewish Community Centers throughout the United States and Canada.

In the development of the Jewish center work, the Board assists in the activities of 290 Centers, with an approximate membership of 425,000. The Board's activities in this connection include statistical research projects; surveys of cultural resources of Jewish communities; analysis and interpretation of Jewish Community center facilities, activities and administration; field service; Jewish Center Lecture and Concert Bureau; Jewish extension education; leadership training; plans for new buildings; recommendations for

community organization; summer and home camps; vocational guidance; cultural activities for refugees; and various community services.

The Board's part in the USO program is carried out by its Army and Navy Service Division, operating through a field staff of 315 workers, whose primary job is to help organize the existing facilities of the local communities on behalf of the USO program and to operate USO clubs assigned to the Board.

Affiliated with the Board's Army and Navy USO program are over 600 local committees formed to promote the recreational activities of the USO. The Board is also representative of thirty-seven national Jewish organizations including the leading rabbinical and synagogue groups of the United States.

The National Jewish Welfare Board program stresses cooperation with federal and community agencies already established in the civilian defense and war efforts field.

Many of the Jewish Centers have served as headquarters for scrap collections, Red Cross volunteer services, War Bond drives, civilian defense, and USO volunteer service.

Serving the Family

Here is a family in a Jewish community. The family consists of the mother and father, one daughter aged sixteen, one son aged twelve, a second daughter aged eight, and a son of four. Both parents are employed and are desirous of giving their children the proper education and training. For their basic non-sectarian education the children go to a public school. But that is only one part of the many influences that will shape their lives. Let us suppose the family takes full advantage of the facilities offered by their local Jewish center.

Father and mother like to know what is going on in the world both in general affairs and in the specific field of Jewish activities. They attend lectures and discussion groups at the center. Mother belongs to a child guidance clinic in operation at the center, in addition to her Red Cross and CDVO activities also located there. Father goes there to give blood, for exercise once in a while, and his lodge meeting in the center. The teen-age daughter takes part in the teen-age canteen, attends the dramatic group, and assists in the supervision of a Girl Scout troop. The twelve year old son meets with his club in the center and, in addition, works on the center newspaper. The four year old is too young for school and, while his parents are away



U. S. Soldiers Restoring Freedom of Worship

at work, is taken care of in the nursery school of the center.

Where does the National Jewish Welfare Board come into this picture? In the first instance, the executive director of the center has been selected and placed by the personnel division of the Board, and his guiding hand has been trained in a philosophy of service and carefully planned up-to-date methods. The lectures that father and mother like to attend have been arranged by the JWB Concert and Lecture Bureau; daughter's teen-age canteen has been stimulated by the youth program of the JWB; the twelve year old is part of a club program enriched by the Program Department of the JWB.

If the children go to camp during the summer, they may go to one supervised by the JWB at a cost designed to fit low incomes. If the older brother has problems with respect to recreational, social, vocational, and educational adjustment, he can go to the center which is ready to assist along lines suggested by the Guidance Department of the JWB.

In all, mother and father and children are benefited by the service of the National Jewish Welfare Board, and helped to become happy and well-adjusted citizens in a democratic community.

Army and Navy Services

Mother has a brother who went into the army. When he went to training camp, he attended services conducted by a chaplain who was certified to the Army by the Committee of Army and Navy Religious Activities of the JWB. Religious articles for the services were supplied by the JWB. He carried with him a JWB prayer book, bible, and calendar.

In his free time this soldier will go to a USO Club operated by the JWB. He will find recreational and social activities there. There will be refreshments, companionship, parties, a place to read, and someone to listen to him and help solve his troubles.

When he goes overseas the JWB will continue to help him in religious and hospitality activities. There are JWB centers and workers all over the world. There will be heads of JWB departments travelling around the world to see if his wants are being cared for and to find out if there is anything else he needs.

If he is decorated for bravery or if he is a casualty, the Bureau of War Records of the JWB will keep track of his record, and his contribution to the war effort will be publicized.

When he returns and needs help figuring out his



JWB Sent Passover Foods to Men Overseas

rights and privileges as a veteran, the Veterans Service Department will give him all the assistance he needs. If he is in a hospital, both the JWB workers and the Serve-a-Hospital and Serve-a-Camp Committees of the Women's Division will be ready to help him.

The services of the National Jewish Welfare Board are at the call of servicemen according to the principle set down by the Board's first resolution of its Army and Navy Service Department. "It is resolved as a guiding principle to extend the service of the organization to soldiers and sailors without sectarian restriction, but at the same time to make adequate provision for the needs of soldiers and sailors of Jewish faith."

The work of the National Jewish Welfare Board should not be viewed as taking place in two separate categories, the Jewish Center Division and the Army and Navy Division. These two major departments have been set up for efficiency of organization but in actuality are one service, dedicated to the enrichment of Jewish life in America. They work in conjunction with each other and there are many common projects that employ the energies of both. The establishment of the Army and Navy Division was a recognition of the fact that the Jewish community of America had gone to war and where the interests of the Jewish community lies, there must go the energy and efforts of the National Jewish Welfare Board.

With the coming of the peace, the National Jewish Welfare Board is prepared to continue its service to the men and women of the armed forces. It is prepared to help them in their difficult readjustment to civilian life, and it is ready, willing, and able to make that postwar life a fuller, richer one for soldier and civilian alike.

Local Agencies

BENOTH ISRAEL SHELTERING HOME

BENOTH Israel Sheltering Home was chartered in 1891, for the purpose of "giving temporary shelter to deserving Israelites, aiding them in obtaining employment, and instructing them in the customs and usages of this country, thereby enabling them to become worthy citizens."

In 1896, the Society purchased a three-story brick building at 15 Cooper Street in the North End to meet the needs of the transient. Faithful to the purpose of the Society as stated in the charter, the Directors attended to every phase of the immigrant's life — physical, financial, cultural, and social. The immigrant was fed and sheltered; his relatives and "landsleit" were communicated with; he was prepared for naturalization; he was helped in getting a job; he was provided with a cash loan, if he desired to become a peddler; he was assisted financially in bringing his family over and in establishing a home when his family arrived.

Because of the exodus of Jews from the North End, the building on Cooper Street was sold in 1915. In March, 1916, the Otis Estate on Cambridge Street in the West End was purchased, which was later sold to the Society for Perpetuating New England Activities. In January, 1921, the plot of land on the corner of Cambridge and North Russell Streets was purchased and subsequently a building was erected thereon, which is the present No. 6 North Russell Street. In May, 1923, the Society voted to become affiliated with the Federated Jewish Charities.

THE JEWISH BIG BROTHER ASSOCIATION

WHEN anti-social acts of Jewish boys began to rise shortly after World War I, the community became interested in a preventive program, and in 1920 a Jewish Big Brother Association was organized. This Association was established under the direction of a committee that included Jacob J. Kaplan, chairman; Louis Hurwich, Mrs. N. A. Pelonsky, Judge Philip Rubenstein, Rabbi H. H. Rubenovitz, Coleman Silbert, and Samuel Silverman. The Hon. Lewis Goldberg was its first president and Judge A. E. Pinanski its first vice-president.

The Jewish Big Brother Association functions in cooperation with the Jewish Family Welfare Society's staff of skilled social service workers, juvenile court probation officers, and with other agencies, Jewish and non-Jewish, interested in curbing delinquency and in developing good citizens. The program of the Jewish Big Brother Association, which has been directed since its founding by Philip Slepian, has played an important part in keeping down the number of Jewish boys in state reform schools. As of October, 1944, for example, out of 509 boys at Shirley and Lyman schools, only one boy was Jewish.

The Association is made up of a large group of carefully selected persons of the community, each of whom has attained prominence in his profession or business and who has the ideal qualifications for serving a "little brother." These volunteers, working under the direction of the executive

secretary, help guide the particular boy placed in their care to a better and fuller life.

The Big Brother Association's duties fall largely into these groupings: adjustment of differences and misunderstandings between parents and boys; guidance for social, moral, and cultural development on a higher and more desirable level; aid towards integration of personality; the overcoming of character obstacles and socially destructive habits; and better health, education, vocational guidance.

All activities of the Big Brother are based upon an enlightened sympathy, understanding, and continuing friendship with the boy.

Scores of former "little brothers" have been aided on the road to professional and business success. Scores of others have distinguished themselves as members of the armed forces.

The program of the Jewish Big Brother Association, which recently observed its twenty-fifth anniversary, has been acclaimed by judges, probation workers, educators, religious leaders, and specialists in the fields of crime prevention. The Association receives its funds from the Associated Jewish Philanthropies.

RABBINICAL PENSION FUND

THE Rabbinical Pension Fund originally was part of the Division of Family Aid of the Associated Jewish Philanthropies. The purpose of the Fund was to give aid to the orthodox Rabbis who were without position and were therefore in need of assistance.

When the Rabbinical Association was organized some ten years ago, Dr. Selekman suggested that it take over the administration of this Fund, because he felt that this was the more dignified and more appropriate way of handling this situation.

Since then, additional grants of money have been given to this Fund by the Associated Philanthropies as well as out of the treasury of the Associated Synagogues and certain other agencies.

It is indeed gratifying to be able to report that no member of the Rabbinate is allowed to be in want and whenever the need for relief does arise, it is administered with due regard to the sensibilities and to the position of the Rabbi involved.

UNITED MOATH CHITIM ASSOCIATION

THE Boston United Moath Chitim Association was organized in the North End about sixty-five years ago to provide needy families of the community with the essentials for Passover observance.

Membership of the Association includes twenty-one synagogues and the Jewish Family Welfare Association. The Association's program is financed by funds raised through donations by individuals, synagogues, and organizations. The Associated Jewish Philanthropies also grants the United Moath Chitim Association an additional sum.

Applications for Moath Chitim are, as a rule, made during the weeks preceding the Passover holiday at the various synagogues. Applications are investigated, to avoid duplication, and approved by each synagogue's committee. Moath Chitim is distributed in the form of money and matzohs at the synagogues. The Jewish Family Welfare Association mails checks to those whom the agency generally helps.

During the depression years, it has been estimated that one out of every ten Jewish families received Moath Chitim. However, during 1945, because of the favorable employment situation, requests were low, but the Association increased the allowances because of the increased costs of food.

THE JEWISH COMMUNITY COUNCIL OF METROPOLITAN BOSTON

THE Jewish Community Council of Metropolitan Boston, organized in the summer of 1944, brings together for one concerted program twenty-one basic Jewish groups interested in improving human relations.

These basic Jewish groups are: American Jewish Committee, American Jewish Congress, Associated Jewish Philanthropies, Associated Synagogues, B'nai B'rith, B'rith Abraham, Combined Appeal, Jewish Labor Committee, Jewish National Workers Alliance, Jewish War Veterans, Mizrahi, Pioneers of Palestine, Poale Zion, Rabbinical Association, Workmen's Circle, Vaad Harabonim, Vaad Hoir, Zionist Groups, Young Israel, League of Jewish Women, and Council of Jewish Women.

In turn, these well-established, deeply-rooted Jewish organizations are made up of more than three hundred lodges, chapters, sisterhoods, brotherhoods, clubs, veterans' posts, fraternities, auxiliaries, trade union groups and other units.

Together all of these organizations are now trying to root out the seeds of hatred sown by Hitler in the soil of democracy. They have united so that the voice of Jewry can be raised most effectively for the dignity of the individual. They seek to educate for decent citizenship.

The Jewish Community Council has a central office which is constantly in touch with its constituent agencies and has available the resources of the Jewish civic protective groups in Metropolitan Boston, including the New England offices of the Anti-Defamation League and the American Jewish Congress. Operating in this fashion, the Community Council is not only able to cut down on much duplication of effort but also to mobilize manpower for the best possible results and to give voice to the Jewish community's will and strength through a single, broad-based, united agency.

In addition, the Community Council serves as a clearing house for the scheduling of all Jewish meetings in the community. It also is a clearing house for the scheduling of fund-raising campaigns. Finally, it has assembled considerable data on nonsectarian and Jewish groups that seek financial support and makes this information available to the prospective donor.

COMMITTEE FOR THE SUPPORT OF JEWISH TRADITIONAL INSTITUTIONS

SUPPORT of traditional, religious, charitable, and educational institutions of the old Yishuv (settlement) in Palestine has been an accepted practice among orthodox groups in this community. These institutions solicited through collections by their representatives (Meshulachim), by conducting religious holiday mail appeals and by distributing charity boxes.

Most of the contributors were not fully informed about these institutions situated thousands of miles away. They had no way of knowing whether the institutions to which they contributed were actually functioning, deserved their

support, or received the money collected. In many instances after the collectors deducted their charges, a relatively small percentage of the money actually collected remained for distribution to the Palestinian agencies.

With the development and organization of central planning and financing by Jewish federations and Jewish welfare funds, the old methods of supporting traditional institutions were questioned. In this community an attempt at systematic control of traditional organizations appealing for support in this area was begun by the Associated Synagogues by certifying the appeals of these organizations. Finally, because of the need for a community-wide program, the Committee for the Support of Jewish Traditional Institutions was organized in 1944, composed of representatives from the Combined Jewish Appeal, the Associated Synagogues, and the Vaad Hoir. Its funds come from the Combined Jewish Appeal.

This Committee obtains all possible information about the programs of these institutions. It studies their financial receipts and expenditures to determine the amount of support the agencies are to receive from the Boston community. By making payments directly to the institutions in Palestine, the high cost of collections is saved, making it possible for the institutions to receive the full benefit of the contributions. Because of this program, it is unnecessary for these traditional agencies to send their collectors into Greater Boston.

To date, over sixty traditional institutions, both in Palestine and in this country, receive allocations from the Committee. In centralizing this program and in introducing objective methods in evaluating the financial needs of these institutions and the extent of Jewish community support, it is important that such community-wide support and control will not retard the growth and development of recognized and worth-while traditional institutions. These institutions must be assured that, despite the absence of the traditional solicitors, community support will grow stronger with time.

Overseas Agencies

AMERICAN FUND FOR PALESTINIAN INSTITUTIONS

THE American Fund for Palestinian Institutions was organized in 1941 to coordinate in America the many fund-raising appeals being made by various modern Palestinian secular and religious, educational, cultural and social welfare agencies.

In 1945 the American Fund is subsidizing the following: Mikveh Israel Agricultural School, Tel-Aviv; Palestine Symphony Orchestra; Hechalutz Farms-Cream Ridge & Hightstown, N. J.; Hebrew Teachers College, Jerusalem; Nautical School, Haifa; Julian W. Mack School and Workshops, Jerusalem; Palestine Hebrew Writers Association (Agudath Hasofrim); B'rit Ivrit Olamit — World Hebrew League; The Language Academy (Vaad Halashon), Jerusalem; Habimah Theatre, Tel-Aviv.

Also subsidized are: The Trade School for Yemenite Girls and two Nurseries, Rehoboth; Physical Training Program; Palestine Conservatoire of Music, Jerusalem; Bezalel Arts and Crafts School, Jerusalem; Tel-Aviv Museum; American

Economic Committee for Palestine; Bezalel National Museum, Jerusalem; Association of Palestine Engineers and Architects; Peoples Institute for German Refugees (Beth Midrash Amami), Jerusalem; Relief for Palestine Artists and Sculptors; School for Defective Children, Petach Tikvah; Hospital for the Insane and Incurable (Ezrath Hashim), Jerusalem; Kolel Shomre Hachomoth, Jerusalem; United Theological Colleges and Trade Schools; Beth Jacob Schools; Rebekah Somakh Trade School, Jerusalem; Yeshivah Beth Joseph Zvi, Jerusalem; Yeshivah Qol Torah, Jerusalem; Yeshivah Shevet Sofer, Jerusalem; Yeshivah Tifereth Israel, Haifa.

HEBREW UNIVERSITY



HIGH up on Mount Scopus, outside the walls of Jerusalem, where Roman legions camped when Titus destroyed the city, stands the Hebrew University — the only Jewish university in the world. The Hebrew University is the center of higher learning for world Jewry, the place where the Jewish spirit asserts itself creatively and from which the Jewish contributions to world culture radiate.

Starting modestly in 1925 with two institutes — chemistry and Jewish studies — and with a handful of scholars, the Hebrew University has become a truly great seat of learning in the short span of twenty years. When Hitler began his program of extermination of the Jews, Hebrew University was a haven of refuge to scores of Germany's outstanding scholars and scientists.

Before the outbreak of World War II it had a faculty of 150 leading scientists and scholars, with a student body of 1500, most of whom have answered the call to arms. Physically, too, the Hebrew University has grown miraculously. Today it has nineteen buildings, with four faculties — Science, Medicine, Agriculture, and Humanities, including the Institute of Jewish Studies, the School of Oriental Studies, and a Department of Education.

The Hebrew University has benefited Palestine and the Near East almost from the day it was founded through its scientific research. It directed important investigation in the prevention, treatment and control of malaria, in reclamation of land, in exploiting the minerals of the Dead Sea, and in improving and preserving citrus fruits, Palestine's leading crop.

When England declared war against Nazi Germany, the Hebrew University geared its activities to the war effort. At the direct request of the High Command of the British Army in Egypt, the Hebrew University instantly arranged a special

curriculum for medical officers of the Allied forces. These courses dealt with tropical and subtropical diseases, malaria and dysentery. Courses in war surgery, camp sanitation, and other field problems were organized by the Department of the University, in cooperation with the Hadassah University Hospital.

In addition, the Hebrew University's Meteorology Department prepared weather data for the British and Allied air forces which operated in the whole Near and Middle East, in the Caucasus, the Sudan, Ethiopia, and Eritrea. Its Department of Parasitology supplied antitetanus serum and typhus serum to the Army Medical Corps, while its Department of Oriental Studies furnished British intelligence service with interpreters familiar with all the languages and dialects of the neighborhood.

AMERICAN ORT FEDERATION



THE American ORT Federation is a branch of the World ORT Union which was founded in 1880 for the purpose of training Jewish men and women in skills both in industry and agriculture so that they could earn their own livelihood wherever they might find themselves.

ORT (Organization for Rehabilitation through Training) devotes itself solely to this one purpose, establishing training centres, cooperative workshops and farm colonies throughout Eastern and Central Europe. Thus, at the outbreak of World War II, ORT operated in Poland, Switzerland, France, Rumania, Bulgaria, Yugoslavia, Czechoslovakia and Hungary.

When the Nazis overran Europe, ORT's work expanded to include those countries to which refugees flocked in great numbers. ORT institutions were established in South America, Central America, Cuba, Mexico, England, and — in the United States, New York City and the Refugee Camp in Oswego. ORT schools are as far away as Shanghai, China.

With the liberation of Europe, ORT Institutions are being reopened in every European country as soon as they are freed from the Nazi yoke.

The end of the war finds ORT stabilized in this hemisphere with the emphasis on rebuilding and expansion in Europe. To this end, the American ORT is doing its utmost not only to help finance such a program but is sending tools, machinery and equipment so that the process of rehabilitation may be accelerated.

Civic-Protective

JOINT DEFENSE APPEAL

THE Joint Defense Appeal is the link that couples two national organizations — the American Jewish Committee and the Anti-Defamation League of B'nai B'rith — in a unified defense program. Created in 1941 as an instrumentality for a combined fund-raising operation, the Joint Defense Appeal, through its Committee of Six that represents both the American Jewish Committee and the Anti-Defamation League further serves as a coordinating agency for the actual programs of both agencies.

THE AMERICAN JEWISH COMMITTEE

THE American Jewish Committee was organized in 1906 to protect the civil and religious rights of Jews throughout the world. Through representations to various governments, the Committee has helped focus world attention on the catastrophe and implications of anti-Jewish oppression.

In the United States, the Committee conducts a far-reaching program employing all the media of public education to help awaken Americans to the universal danger of anti-Semitism. So effective were its nation-wide radio programs last year, that a special citation was awarded the American Jewish Committee by VARIETY.

Through its Community Service Unit, the Committee cooperates with local communities in the solution of their community relations problems. This is effected by visits of field consultants, as well as by continuous correspondence with almost 200 Jewish communities.

A Scientific Research department is engaged in organizing scientific and sociological thought to obtaining a deeper understanding of the causes of anti-Semitism and perfecting techniques for combatting it.

The Research Institute on Peace and Post-War Problems organized by the American Jewish Committee in November, 1940, is engaged in extensive studies of the problems facing Jews in the post-war era. A special Committee on Peace Problems recommended the creation by the World Security Organization of a permanent commission to formulate an international bill of rights embodying the principles of no discrimination between racial, religious and ethnic groups; the creation of a commission on statelessness for the purpose of normalizing the status of all persons displaced by the Nazi Fascist regime.

Based on these recommendations of the U. S. Delegation (at San Francisco) proposed, and the British, Russian and Chinese Delegations seconded, the establishment, under the jurisdiction of the social and economic council of the World Security Organization, of a Commission on Human Rights empowered to make recommendations for the protection of human rights and fundamental freedoms all over the world. This proposal resulted from a petition presented by twenty-five of the official consultants to the U. S. Delegation, led by Judge Joseph M. Proskauer, president of the American Jewish Committee.

The Library of Jewish Information serves as a clearing house for inquiries on Jewish affairs. The Committee com-

pires the AMERICAN JEWISH YEAR BOOK, a standard reference volume, and publishes the CONTEMPORARY JEWISH RECORD, an authoritative monthly, and the COMMITTEE REPORTER, a monthly news publication.

ANTI-DEFAMATION LEAGUE OF B'NAI B'RITH

THE Anti-Defamation League, a department of B'nai B'rith, was founded in 1913 and today is the oldest national Jewish civic protective agency at work in the field of combatting anti-Semitism and fostering pro-democratic attitudes.

The Anti-Defamation League fosters a broad educational program dedicated to these objectives: to eliminate defamation of the Jews and to counteract un-American and anti-democratic propaganda through a broad educational program; to advance good-will and proper understanding between American groups; and to preserve and to translate into greater effectiveness the ideals of American democracy.

The educational program of the League is implemented through its national headquarters, located in Chicago, and fourteen regional offices situated in strategic parts of the country, with the New England Regional Office located in Boston. This program utilizes all media of public information: the press, radio, lecture platform, advertising, visual education aids, and the printed word. In addition, specialized departments have been created to work in such fields as Intercultural Education, Community Service, Public Relations, Veterans' Affairs, Labor, Foreign Language Groups, Fact Finding, and Research. In the implementation of its program the League collaborates with many agencies both secular and religious engaged in all areas of activity and functioning on local and national levels. The League issues four monthly publications: *The ADL Bulletin*, *The Washington News Letter*, *Bulletin of the Christian Friends of the Anti-Defamation League*, and *Trends in Trades*.

The Anti-Defamation League, always prepared to meet the changing demands of the moment, has so constructed its educational program as to remain flexible and easily adjustable to rapid transitions. The League is now busily engaged in preparing to meet the domestic inter-religious and inter-racial problems of a post-war America.

THE AMERICAN JEWISH CONGRESS

THE American Jewish Congress was founded in 1917. Its chief purposes are to develop an informed public opinion on Jewish problems, and to combat anti-Semitism. Through the World Jewish Congress it cooperates in representing Jewish interests before governments and international bodies, for the restoration of Jewish rights, the rehabilitation of Jewish life, and the outlawing of anti-Semitism throughout the world. The American and the World Jewish Congress jointly maintain the Institute of Jewish Affairs, established in 1941 for research on the political and economic problems of Jewish post-war reconstruction.

One of the major projects is the combatting of unfair practices in the employment field, through its Commission on Economic Discrimination. A pioneer in its field, the Commission is now in its fifteenth year with branch offices in various cities.

Safeguarding civil and human rights, traditional in American democracy, is the work of its Commission on Law and Legislation.

In February, 1944, the American Jewish Congress established the Commission on Community Interrelations to undertake a scientifically structured program to determine real causes of inter-group tension and conflict and do something about overcoming such hostility. Under guidance of an eminent social scientist, a staff of specialists in "action research" make sampling studies involving specific cases of group conflict and, in cooperation with all possible agencies and individuals in a local community, seek to remove the hostilities.

JEWISH LABOR COMMITTEE

THE Jewish Labor Committee was organized in 1934. It comprises a number of trade unions, fraternal and other labor organizations, with a membership of about one-half million organized Jewish workers.

It fights to protect the civil, political and religious rights of the Jewish people throughout the world and enlists the support of organized labor in the struggle against anti-Semitism.

It cooperates with democratic organizations in Europe, supported the underground labor movement in countries during Nazi occupation, raises funds for labor organizations overseas, aids labor refugees and other victims of totalitarian persecution. It considers the struggle for the preservation and defense of Jewish rights an organic part of the general struggle of democracy and social advancement against the forces of reaction, Fascism and Nazism.

The JLC publishes LABOR REPORTS, a monthly Newsletter which reaches approximately 1500 AFL & CIO labor papers in the United States and Canada, as well as the VOICE OF THE UNCONQUERED, official organ of the JLC.

THE AMERICAN JEWISH CONFERENCE

THE American Jewish Conference was established at a gathering of representatives from national Jewish organizations, held in Pittsburgh January, 1943, where it was resolved to establish a democratically-elected body representing American-Jews to consider and recommend action on problems relating to the rights and status of Jews in the post-war world; on matters looking to the implementation of the rights of the Jewish people with respect to Palestine; and to elect a delegation to carry out the program in cooperation with accredited representatives of Jews throughout the world.

The American Jewish Conference became such a democratically-elected body, with a total of 502 delegates, 123 from national organizations and 379 from Jewish communities throughout the United States.

Two sessions of the American Jewish Conference have been held to date. An Interim Committee was created to implement the resolutions of the delegates. The Interim Committee established three Commissions on Rescue, Post-war, and Palestine which have worked with official American and United States agencies to carry out the program.

Following the second session, a Committee on United Jewish Representation was established for the presentation of Jewish demands to the United Nations at the international conferences called to work out the peace settlements.

The American Jewish Conference was given observer status at the San Francisco Conference and was asked to designate a consultant on Jewish problems to the American Delegation at that conference.

Education-Research

THE NATIONAL FARM SCHOOL



THE National Farm School, located at Farm School, Bucks County, Pennsylvania, is a school for scientific and practical agricultural education of young men. Founded nearly fifty years ago, the objective has been to provide city youth with a type of farm training that would enable them to engage in practical agricultural pursuits.

The School is open to needy and deserving candidates from all sections of the United States. Tuition is free. The course of instruction requires three full years. A program of alternating periods of classroom studies with periods devoted entirely to farm work enables boys with city backgrounds to get the "feel" of farming and secure a thorough training in the skills and science of agriculture. There are courses in dairying, poultry husbandry, field crops, farm machinery, vegetable and fruit growing, greenhouse management and landscape gardening.

For the duration of the war, the School has lowered its admission age to 15 years. Provision has also been made for the retraining of war casualties to fit them for agricultural work. A number of war veterans are already enrolled at the School.

AMERICAN ASSOCIATION FOR JEWISH EDUCATION

THE purposes of the American Association for Jewish Education, organized in 1939 as a national coordinating agency, are:

1. To foster and advance the cause of Jewish education as an expression of the spiritual and cultural aspects of Jewish life and as a contribution to the cultural and democratic traditions of America.
2. To organize and to intensify community effort and community responsibility for Jewish education.
3. To help establish bureaus of Jewish education where they do not exist and to coordinate on a country-wide basis the efforts of central agencies for Jewish education where they do exist.

JEWISH TELEGRAPHIC AGENCY

THE Jewish Telegraphic Agency is a world-wide press instrumentality, organized on a communal basis to provide impartial and speedy press information to the Jewish world community.

The JTA maintains an independent network of correspondents, offices and listening posts throughout the world and releases its bulletins in many different languages to suit the needs of regional press and communities. JTA also prepares special surveys and memoranda on developing Jewish situations for the guidance of Jewish institutions and leadership.

During this past year JTA was at times the only American press institution having correspondents in Russian-liberated Poland, Hungary, Rumania, Bulgaria and Yugoslavia. In addition JTA has sent correspondents into liberated portions of Germany, Poland, Belgium and Czechoslovakia.

THE B'NAI B'RITH WIDER SCOPE COMMITTEE IN 1945

THE B'nai B'rith Wider Scope Committee is a national American Jewish Youth Service Program of over twenty years standing. Jewish youth benefits from the Wider Scope program through organized activities, religious, cultural, social, interfaith, personal service and group vocational guidance. Rabbis and professional social workers are the directors of the program.

Wider Scope embraces the Hillel Foundations, reaching today approximately 50,000 college youths on 118 campuses; the B'nai B'rith Youth Organization is serving over 25,000 young people of high school and post-high school age in over 350 communities, and the B'nai B'rith Vocational Service Bureau is serving young people and adults with a program of group career guidance.

Specifically, its objectives are to serve Jewry by setting youth on the road to service their country and their community; by inculcating youth with ideals, habits and attitudes which make for dignified living as Americans and Jews; by preparing youth through study of Jewish life to play their part in the perpetuation of the survival values of the Jewish people; and by guiding youth into useful and satisfying careers.

THE DROPSIE COLLEGE FOR HEBREW AND COGNATE LEARNING

THE Dropsie College for Hebrew and Cognate Learning, located in Philadelphia, is a postgraduate college specializing in Biblical and rabbinical studies, in Jewish history, the Semitic languages, Assyriology, Jewish Philosophy and Hebrew Literature, and Comparative Religion.

Founded in 1905, the College offers the degree of Doctor of Philosophy and is open to all qualified students without distinction as to race, creed or sex. Graduates of the College occupy distinguished positions as professors in Jewish and non-Jewish academic institutions. These institutions include the Hebrew University in Jerusalem, various theological seminaries in this country, Jewish and Christian, and a number of the leading American Universities.

The Dropsie College has a library of over fifty thousand volumes into which have been incorporated many noted

collections. It also publishes the JEWISH QUARTERLY REVIEW under the joint editorship of Doctor Abraham A. Neuman and Doctor Solomon Zeitlin.

Doctor Cyrus Adler was the first President of the College and served until his death in 1940, when he was succeeded by Doctor Abraham A. Neuman, noted scholar and historian.

THE MENORAH ASSOCIATION

THE Menorah Association, Inc., is the national organization of the Menorah Movement — “for the study and advancement of Jewish Culture and Ideals” — which originated at Harvard University in 1906. Ever since that year Menorah has been pioneering in educational activities and cultural achievements. Thus, it created the first intercollegiate organization of Jewish students in 1913; it established the first magazine of Jewish culture and art in America — THE MENORAH JOURNAL — in 1915; and it initiated summer schools for the training of student leaders.

In more recent years the Menorah Association has added two important developments to its program. With the coming to this country of refugee scholars, authors and artists from Europe, THE MENORAH JOURNAL enabled many of them to bring out their first work in America and helped to establish them in their new home.

More recently a Menorah Faculty Council, a body of leading Jewish professors of the country, was organized. Its purpose is to supervise the promotion of Jewish educational and cultural work among the students in colleges and universities.

JEWISH OCCUPATIONAL COUNCIL



THE Jewish Occupational Council is the central planning agency for economic adjustment service to the American Jewish community. The Council provides field service, research, publications, and coordination to all Jewish communities and national Jewish organizations engaged in vocational guidance, job placement, vocational training, and occupational research.

The Council's purposes are to study the Jewish economic problem, to promote the development of Jewish economic

adjustment services, to strengthen the effectiveness of existing agencies, and to coordinate all programs in this field.

Its publications include the JEWISH OCCUPATIONAL BULLETIN, a PROGRAM AND INFORMATION SERVICE, as well as pamphlets and research studies of value to the field of Jewish occupational adjustment.

Currently the Council is concentrating to assist Jewish organizations in preparing for the post-war vocational adjustment and rehabilitation problems of veterans, youth, and civilian war workers.

CONFERENCE ON JEWISH RELATIONS

THE Conference on Jewish Relations is organized to promote a better understanding of the position of the Jews in the modern world through scientific study and research. Experts in the fields of economics, statistics, history, law and medicine, and other sciences are employed to conduct and supervise this research. A quarterly journal entitled "JEWISH SOCIAL STUDIES" is published.

Population studies sponsored jointly with local Jewish communities have been carried out in a number of cities. This census of American-Jewish communities contains essential, pertinent data regarding the occupations, nativity and age distribution of the Jewish population.

The Conference has also organized a commission of scholars and educators to assist in the reconstruction of Jewish cultural and educational institutions in Europe after the war.

THE YIDDISH SCIENTIFIC INSTITUTE — YIVO



THE Yiddish Scientific Institute — (Yivo) was founded in Vilna, Poland, in 1925. In 1940, because of the Nazi invasion of Poland, the headquarters of the Yivo were transferred to New York.

From its inception the Yivo has sought to serve primarily the Jewish public through its researches, publications, library and archives, school, lectures, and many other services. Its main purposes have been formulated as follows:

1. Documentation and recording — to collect and preserve materials pertaining to Jewish life, past and present, all over the world;

2. Analysis and research — to study past and present Jewish life with the methods of modern social science;

3. Training — to train a new generation of social scientists concerned with Jewish life and adequately equipped to study it.

Since 1925, the Yivo has published over 40,000 pages of research studies. It issues three periodicals: YIVO BLETER, devoted to papers in all fields of Jewish social research; YIDESHE SHPRAKH, concerning problems of standard Yiddish; NEWSLETTER OF THE YIVO (YEDIES FUN YIVO), an illustrated bulletin dealing with the work of the Yivo.

In 1945 Yivo issued a two-volume publication on the History of the Jewish Labor movement in the United States.

HISTADRUTH IVRITH OF AMERICA

(National Organization for Hebrew Culture)

THE Histadruth Ivrit of America, organized in 1916, is a national organization which has as its aims the promotion of the Hebrew language and literature; the fostering of Hebraic ideals; the defense of the place of Hebrew in Jewish education; the strengthening of the cultural relations between Eretz Israel and America, and the cooperation with other cultural and educational agencies in post-war reconstruction.

In furtherance of its aims, the Histadruth Ivrit has published for the last twenty-three years a weekly magazine "Hadoar." It also publishes "Sefer Hashanah" (a Hebrew Year Book) and several other publications for adults and children.

In cooperation with the Zionist Organization of America, the Histadruth Ivrit established the Hebrew Arts Committee which aims to transmit Jewish ideals and values through the arts; to express our distinctive Hebrew culture; to develop Jewish artists; and to build a home in America for the Hebrew Arts.

The Youth activities of the Histadruth Ivrit include "Haivri Hatzair," Hebrew clubs for children of school age, and the "Hanoar Hamitlamed" which conducts its activities among students in colleges, universities and seminaries.

The Histadruth Ivrit operates Camp "Massad," Hebrew summer camp for children.

BITZARON

BITZARON, meaning "stronghold," was founded in 1939 as a result of the destruction of Jewish centers of learning in Europe, so as to continue on this continent the tradition of Achad Haam's *Hashiloach*. The journal, edited by Professor Chaim Tchernowitz, serves as a higher organ of expression and as a means of support for foremost Hebrew scholars both here and abroad.

Over a hundred eminent writers have collaborated, many of them refugees from Berlin, Vienna, Budapest and Paris. Publishing only original material, BITZARON deals with the problems of both present and past history, with the science of Judaism, philosophy, criticism, literature and biography.

Strengthening Jewish Family Life

by DORA MARGOLIS, Executive Director
Jewish Family and Child Welfare Associations



Normal Family Living Is the Primary Aim of Jewish Social Service

WE have reached the half-century mark in organized Jewish philanthropy in our community. This occasion deserves both celebration and reflection. We are tempted, at this time, to glance backward in our history to review the development of services to families and children during these years. But only for a moment, because as Jews we are accustomed to view the past and present only in terms of the future. The importance of an historical perspective is to enable us to build a framework for the future of these agencies that will make for the well-being of Jewish family life. This implies a program geared to prevention and to the development of the individual to his utmost capacity. Family life, youth, and childhood are the primary concern of our Jewish agencies. This task brings us to the very threshold of daily living and imposes an obligation for a program that will make for the preservation of Jewish group existence.

As the panorama of these years unfolds, we see marching before us individuals fleeing persecution in Russia in 1881, and tragically repeated in this day as Jews leave Nazi Germany. War, unemployment, and a second world war encompass this span of years, and agency reports bear witness not only to the damaging

effects of these crises on human beings, but also to the continued expansion of social services in this community to meet the needs of fellow Jews.

Family and children's service in Boston dates back to 1864. Historically, it is significant that it was the elders of a synagogue who initiated the first organized effort to take care of the distressed poor in Boston. Twenty-six men, assembled in Synagogue Adath Israel, laid the foundation for the Hebrew Benevolent Society which is the cornerstone of our present Jewish Family Welfare Association. The synagogue was the natural place to become the first relief agency, since it was the meeting place for the community.

Helping the less fortunate has always been traditional in Jewish life, and we find reference in the Bible to the corner crops and the gleanings of the fields which were left for the poor. The Code of Maimonedes offers further evidence of the kind of obligation taken by the Jewish group. This treatise embraces not only specific ways of helping people, but includes a philosophy in the art of helping, as expressed in the Seventh Code, which makes it impossible for the donor to know the recipient, and the recipient the donor, thus safeguarding the dignity of

the individual. The Eighth Code has the ultimate aim of independence as the highest degree of helping, which enables the poor to become self-supporting either through loans for business or for employment. The elders of the synagogue were well-versed in these traditional responsibilities to their people, and included in their by-laws the purpose of the organization as giving temporary relief to the poor and needy.

In 1870, much hardship resulted from financial panic and unemployment. Valiant efforts were made to alleviate distress. Emergency relief was given. Food, medicine, and blankets were distributed. A dispensary for medical care for women and children was established. The work, however, extended beyond meeting emergency relief and medical care, as even then there was an interest in self-support. These were the days of the horse and team, and we find continued reference to loans for peddling, purchase of horses, and stands for newspapers. A free employment bureau was established, which also distributed tools and equipment for work. There was an eagerness to restore people to self-maintenance. To preserve the dignity of the individual, by outlining a method of giving, is inherent in Jewish life and part of our cultural heritage. Indeed, it has been the continuing thread in the development of modern case work and has its roots in the Code of Maimonedes.

During succeeding years, until 1918, there was little change in the work of the United Hebrew Benevolent Association. Additional relief agencies, such as ladies' aid societies, flourished and brought about a duplication of relief giving. In 1914, the Federation of Jewish Charities undertook a self-study and appointed a Welfare Committee to study all communal problems to bring about a better organized Jewish community. The recommendations had a profound effect upon the future structure of the family and children's agencies.

The primary recommendation suggested unification of all relief societies under the Federation and employment of professionally-trained people to carry on the work of these agencies. A new plan for serving the Jewish community was formulated, called the District Service Plan, to bring family welfare work closer to the whole stream of Jewish life. This new structure was based on the premise that the Federation had a responsibility for Jewish group existence. The very name itself, District Service, implies a decentralized type of service.

Centers were established in Roxbury, Dorchester,

the South End, East Boston, and the West End. These district houses were virtually neighborhood houses located in the heart of the Jewish population. The plan was to have the social worker live in the heart of the neighborhood and become intimately acquainted with the problems of the people. She was to be concerned with all the welfare needs of the Jewish population in the district. Relief, health, recreation, and the cultural problems of the neighborhood were her concern. Clubs and recreational opportunities were organized for both children and adults. Representatives of the neighborhood were to govern the centers and were called the District Service Committee.

It was hoped that this participation in government and planning by district committees would bring about a democratization in philanthropy. Ten years of district service did not bring about a fulfillment of either of these two hopes. The social worker became aware of the problems of the district, but she could not hope to fulfill all the needs of the people. It was evident that health, recreation, and other specialized problems needed the help of the expert in these fields.

Responsibility of Social Worker

Experts in social welfare who reviewed the work of the AJP in 1930 recommended a greater development of these two programs. All the club work of the District House was turned over to the Hecht House and the YMHA, and family service became the sole responsibility of the social worker in the district house. Thus, family service came into its own and from then on until today there has been a constant development of expertness to meet these problems.

It was well, indeed, that the change in organization was made, since with the stock market crash in 1929 and the subsequent years of depression, the family agency was faced with an overwhelming tide of requests for financial help due to unemployment. We were now able to bring more skill to deal with the problem, born of experience and training. Vocational Service was established to provide specialized services for vocational guidance, job finding, and placement. Material needs of people were cared for, but the interest of the social worker was centered on the person himself.

Because of the vastness of the problem—12,000,000 were unemployed during the height of the depression—the public agencies carried the major responsibility for financial relief. The family agency, however, massed all its strength to help as many as possible.

It is a well-known fact that some people can carry burdens while others break down under them. It is this group to whom, it was felt, we had a responsibility to help. Many families who otherwise would have faced more serious breakdown were sustained. The development of the present Social Security program under our late President Roosevelt relieved private family agencies, such as the Jewish Family Welfare Association, of coping with the problem of economic distress. Now we became free, for the first time, to deal with those personal problems of human beings who needed help in coming to grips with life.

In 1936, the family agency assisted the first refugee from Nazi Germany. Continued mass persecution of European Jews brought many to this community who were given help in their adjustment to American life.

The years after the depression and those preceding the war increased work opportunities for people. Private and public agencies experienced a marked decrease in the number of people needing financial help. The value of case work was recognized in the community, as evidenced by the fact that people in the neighborhood came to District Offices with problems which prevented their living productive lives. More and more, troubled people requested this service, and, in fact, the proportion reached 50% in 1940. In other words, half the people who came to the Family agency no longer needed financial help, but were disturbed and troubled.

What problems did they bring to us? We all know them, as indeed they bear a familiar ring. "Sammy has temper tantrums, can't get along with other children, and I don't know what to do with him. I try to understand him and be patient, but it's no use." Or, Mr. . . . , "My wife and I no longer understand each other. When we were first married, we were really in love. Now she blames me because I am not successful. I make a living, but somehow it isn't good enough."

There is another story of the father who says, "It isn't that I can't find a job, but I can't hold it. I leave before they fire me, because I know that I'm no good. I always wanted to learn a trade, but never had the opportunity. My son is in school now, and he doesn't know what to do either. We're a funny family. My son has brains, but he can't make up his mind what to do, and even if he did, what good would it do? I haven't the money to send him to school." These problems in unending variation become the daily job of the social case worker. Her concern is the welfare of the individuals; her purpose the enrichment of family life.

Today, as in the old days, our goal is respect for the personality of the individual and a concern for his or her self-maintenance.

World events and the disintegrating effects of war on family life have loosened the moorings of individuals and families. Sons, fathers, and husbands have left their families to engage in the struggle for democracy. The influence of this on family life is clear. Adolescents and youths, upon whom we build our future hopes for a better world, have faced the greatest dangers. Some have been killed in the war, and those too young to serve have taken on responsibility beyond their years. Large earnings and new freedoms have not always been healthy influences for the development of manhood, and in some instances have led to delinquency.

Jewry's Responsibilities

The Jewish people face additional hardships in this changing world. They have relived the tragedies of their forefathers with the persecution of their brethren in Europe. The American Jewish community must take the responsibility for strengthening and revitalizing Jewish life.

We have already taken these measures in this community by planning for the post-war period. The Board of Directors of the Philanthropies is recommending a program of expansion and reorganization. A study of the agencies made by the boards and staffs gathered facts for coordinating and enriching the work of the agencies. The major change for the family and children's service will be a unification of these two agencies. At the same time, our services will be extended to the Metropolitan communities, as hitherto the by-laws of the Philanthropies limited us to Boston.

The survey of our local situation indicates a shift



New Happiness in a Foster Home

of the Jewish population during the last ten years, which necessitates a relocation of our District Offices to bring them closer to the centers of Jewish population. In addition, two new District Offices will be opened, one to serve Brighton, Allston, and Brookline, and a second Mattapan.

Because of our concern for the future of youth and our interest in prevention, we plan to set up a Youth Center where parents and young people themselves can come for help before children get to the Courts. A Study Home, wherein all the medical and social service skills will combine to get a better understanding of so-called "problem children," is also planned.

Safeguarding Children's Health

In order to preserve the health of children, we have maintained summer camps. Country Week, organized in 1918, and Chebacco in 1929, were the only two available resources until the Women's Committee of the Jewish Child Welfare Association established Camp Eden to meet the demands for care for children. As a result of the survey of the Plan and Scope Committee, a new camp has just been purchased which will eventually enable AJP agencies to provide summer camp experiences for one thousand children.

These camps have as their sole purpose the continuation of the work done all year round by social workers already working with the families of these children. The program will be devoted not only to developing the physical health of children, but will also offer an educational program that will provide the link for deepening their knowledge of their own people through the medium of dance, music, song, arts and crafts, and dramatic activities.

The primary aim of a program of social service in any community is to preserve the family. There are always children, however, whose parents become ill or who are taken away by death and, therefore, need protection and care. The Boston Jewish community has been constantly alert to the needs of children who could not be cared for by their parents. Prior to the organization of the Hebrew Benevolent Society, Jewish orphan children were placed in non-Jewish institutions or in non-Jewish foster homes.

With the establishment of the Leopold Morse Home for the Aged, children were placed in this institution. It was soon recognized that although children were brought up in a Jewish environment it was certainly not ideal to have youth and the aged in the same institution.

From Institution to Foster Home

We find in the minutes of a Board of Directors' meeting in 1892 much discussion and endorsement of the plan to develop a foster home program. A special worker was engaged for the sole purpose of "finding suitable Jewish homes for children who had no parents or whose parents could not care for them." We are indebted to these men for their vision, for, indeed, they are virtually the godfathers of our present foster home plan for caring for children. There was no unanimous agreement in the community and they encountered much opposition, as the trend in those days was for institutional care. In 1901 the Helping Hand Home for Destitute Children was established.

This orphanage existed until 1911. A group in the community launched a movement to buy land and build an up-to-date child care institution, and finally established the Home for Jewish Children to care for and maintain "orphans and destitute children of Jewish faith whose parent or parents were unable for any cause to properly support them." One hundred and twelve children were transferred from the Leopold Morse Home and the Helping Hand temporary home which subsequently ceased to function as child care agencies. The new institution continued to be the sole agency offering children care outside their own homes until 1918.

The Welfare Committee of 1914 recommended the establishment of a children's bureau to develop a broader program for the care of children based on the principles of foster home care. It suggested a foster home program for Jewish children needing care away from their own home. Institutions should be used as a last resort and then for children needing only temporary care. The recommendations were accepted, and the Children's Bureau was established in 1918 and marked the beginning of the development of our present foster home program, with fewer children being referred to the institution.

A communal survey in 1930 recommended the closing of the institution and urged the adoption of the principles of the 1909 White House Conference on child care, which declared that for the normal child of a broken family, foster homes are the best substitute for the child's own home. This principle is in line with most progressive methods of child care. To develop such a program, the Jewish Child Welfare Association was organized and became the one agency in the Associated Jewish Philanthropies responsible for the continued development of services for children.

New Life for Youth At AJP Camps

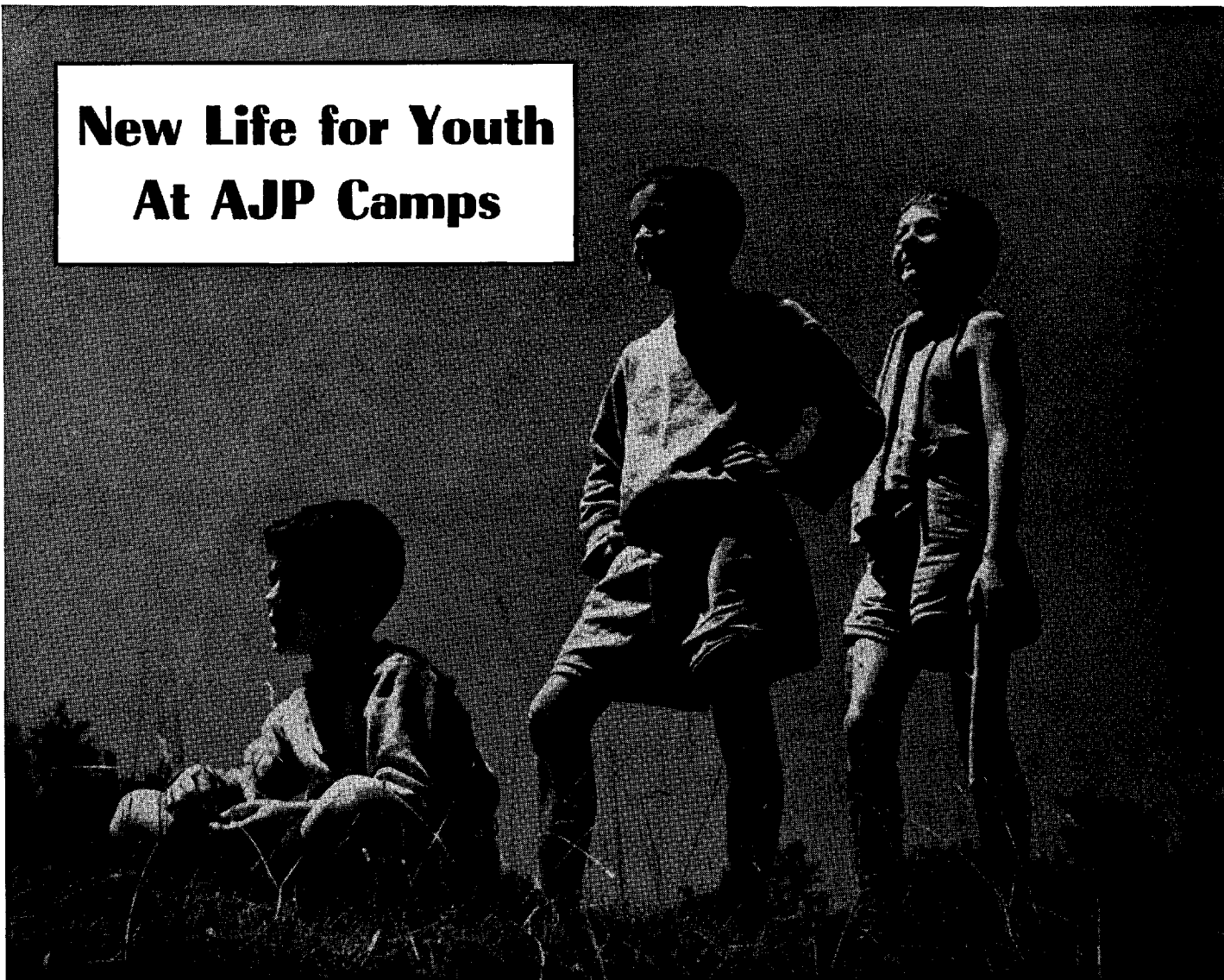

Jewish Children Survey Ever-Widening Horizons Through AJP Summer Camp Experiences

AWAY from narrow, hot, hazardous city streets, freed from the confines of urban life — that is the chance every growing child needs in summer. The Jewish community of Boston has long recognized the necessity of setting up a summer camp program where children gain healthful, enriching experiences under competent and imaginative leadership.

The camping program for the Jewish community was started as far back as the late nineties by that rare personality known to her contemporaries as “Aunt Lina” — the late Mrs Jacob H. Hecht, founder of the Hebrew Industrial School and Hecht House.

The major emphasis in the camping program sponsored by the agencies of the old Federation and the Associated Jewish Philanthropies has been on those children presenting special needs. Hundreds of children who attended the various camps were those who

presented specific problems. They were children who had difficulty adjusting themselves to everyday life, children who were undernourished or underweight. In most instances they were boys and girls referred by the Jewish Family Welfare Association, the Jewish Child Welfare Association, and the Social Service Department of the Beth Israel Hospital.

Yet, each camper, regardless of the nature of his or her ailment, is enabled to lead a normal life at camp. Trained people direct a varied recreational program which runs the gamut from arts and crafts and swimming to dramatics and Jewish cultural lore.

“Country Week” was the camping program of that day, radiating from the Hebrew Industrial School. This camp was exactly what the name implies — one week’s vacation in the countryside for a group of Jewish children from sweltering city limits.

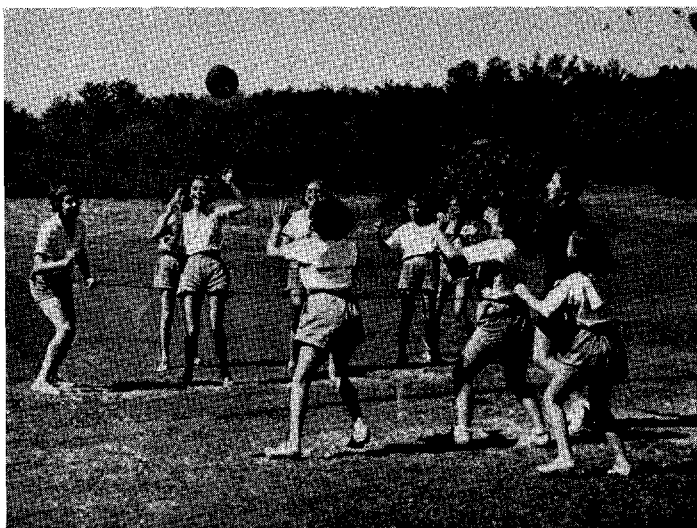

Supervised Athletics Are Part of Girls' Camp Program

The first camping site where Country Week Association conducted its annual program was in the Strawberry Hill section of Hull where the Association rented an eight-room house. The camp was directed by a housekeeper, with Association members summering in the district serving as overseers.

One of the most active workers for the Country Week Association from its inception was Mrs. Abraham K. Cohen, a present member of the board of trustees. She related that the Association then saw "that the mothers of these children needed vacations as much as did the children. We located a Jewish farmer in Lynnfield and he agreed to put up tents on his grounds, sufficient to take care, at one time, of twenty mothers and their babies, one baby only to each mother." This arrangement, Mrs. Cohen recalled, did not prove satisfactory, owing, mainly, to the lack of proper equipment and accommodations, and the work with mothers was abandoned.

Country Week acquired its first permanent home in 1917 through the generosity of Mrs. Edith S. Ratshesky and her husband, the late A. C. Ratshesky, who made available to the Association a luxurious estate in Montserrat, on the North Shore. Here, for the past twenty-eight years, the Country Week Association has been conducting a modern summer camping program for children, six to eleven years of age. However, instead of limiting the youngsters' stay in camp to one week, a common practice in Country Week's early existence, campers nowadays remain at Country Week from three to four weeks. In the course of one summer, about 130 children are accommodated at Country Week.

The second major camping venture was launched



Vitality of Youth — That Old Leap Frog Dive

in 1929 when Camp Chebacco was opened. This camp, located along the shores of picturesque Lake Chebacco, in Essex, was also made possible by the Ratshesky Foundation. The entire camp, including the land and the buildings, became the property of the Associated Jewish Philanthropies after Mr. Ratshesky's death in 1943. It accommodates 210 children annually.

Because of the limited accommodations of both Country Week and Camp Chebacco, additional facilities were engaged by the Jewish Child Welfare Association in New Hampshire at Camp Eden, where 186 girls, ten to fourteen, receive care. A special camp for sickly children, eight to fourteen, has been conducted at Sharon but will soon be abandoned. Besides this additional resource, the Family and Child Welfare Associations place numerous children in other non-profit camps and in private homes. The entire camping program has received important and much-needed financial assistance from the Women's Committee of the Jewish Child Welfare Association.

Today, the Associated Jewish Philanthropies, through its Plans and Scope Committee's Sub-Committee on Camps, is reorganizing its entire camping program, integrating it with the year-round work of the various agencies that are members of the AJP. To achieve the desired integration and coordination so vital for the successful operation of a community camping program for children, additional properties have recently been acquired in Maine. This latest acquisition, supported in part by the previously mentioned Women's Committee, will enable the Associated Jewish Philanthropies to care for a total of 1,000 Jewish children through all its camps.

Board of Trustees
Associated Jewish Philanthropies

HONORARY PRESIDENT

ABRAHAM K. COHEN

PRESIDENT

JACOB J. KAPLAN

1st VICE PRESIDENT

MILTON KAHN

VICE PRESIDENTS

| | |
|---------------------------|------------------|
| REUBEN B. GRYZMISH | BENJAMIN ULIN |
| JUDGE ABRAHAM E. PINANSKI | IRVING USEN |
| LOUIS H. SALVAGE | JACOB L. WISEMAN |

TREASURER

F. FRANK VORENBERG

ASSISTANT TREASURER

JOSEPH RABINOVITZ

SECRETARY

HERBERT B. EHRMANN

GEORGE ALPERT
JACOB AMES
DR. LOUIS ARKIN
JAMES J. AXELROD
MRS. S. MITCHELL AXELROD
JUDGE JENNIE L. BARRON
THEODORE W. BERENSON
MAX E. BERNKOPF
MRS. MAX E. BERNKOPF
WALTER H. BIERINGER
MRS. WALTER H. BIERINGER
JACOB BLUME
ALEXANDER BRIN
BERNARD E. BRODY
MOSES G. BRUDNO
JACOB BUXBAUM
MAX CHERNIS
CHARLES S. COHEN
EDWARD E. COHEN
JOSEPH H. COHEN
SAMUEL L. DANA
JOHN E. DANIELS
HYMAN DIEMONT
MRS. HENRY EHRLICH
PHILIP EISEMAN
RABBI LOUIS M. EPSTEIN
HARRY M. FEINBERG
ISRAEL FRIEDLANDER
NATHAN H. FRIEDMAN
HERMAN GILMAN
ALBERT H. GINSBURG
SAMUEL L. GINSBURG
ALBERT A. GINZBERG

JAMES D. GLUNTS
BENJAMIN A. GOLD
SAMUEL GOLD
JUDGE LEWIS GOLDBERG
LOUIS R. GOLDEN
MRS. NATHAN H. GORDON
CASPER M. GROSBERG
MORTIMER C. GRYZMISH
HARRY N. GUTERMAN
NATHAN A. HELLER
LOUIS E. HELLMANN
MRS. JOSEPH M. HERMAN
A. S. HIRSHBERG
HAROLD HORVITZ
LOUIS ISENBERG
MRS. GEORGE KAHN
ISAAC KAPLAN
LEONARD KAPLAN
ARTHUR D. KATZENBERG
SAMUEL M. LANGER
HAROLD LEVIN
NATHAN LEVIN
AARON LEVINE
MRS. SAMUEL A. LEVINE
MRS. MARK LINENTHAL
JOSEPH M. LINSEY
MAX LIPSON
EDWARD N. MARCUS
PHILIP J. MARGET
DR. HERBERT I. MARGOLIS
SAMUEL MARKELL
BENJAMIN A. MARKS
HARRY MARKS
YOLAND D. MARKSON

FRED MONOSSON
DR. HYMAN MORRISON
ROBERT MORRISON
ALAN R. MORSE
ALFRED L. MORSE
ISADORE H. Y. MUCHNICK
HENRY PENN
JACOB RABINOVITZ
NORMAN S. RABINOVITZ
SIDNEY RABINOVITZ
SIDNEY H. RABINOWITZ
MYER RIESMAN
BENNETT ROCKMAN
SIDNEY B. ROCAL
JUDGE DAVID A. ROSE
SIMON ROSEN
DR. HAROLD H. ROSENFELD
SAMUEL M. SEEGAL
BEN G. SHAPIRO
GEORGE SHERMAN
ISIDOR SLOTNIK
JAMES SOLOMONT
ABRAHAM M. SONNABEND
ARTHUR C. STERN
MISS FRANCES STERN
GABRIEL M. STERN
ELIHU D. STONE
S. ROBERT STONE
HAROLD THURMAN
BENJAMIN A. TRUSTMAN
DAVID M. WATCHMAKER
MRS. NEHEMIAH H. WHITMAN
MAX E. WYZANSKI

Executive Director
SIDNEY S. COHEN

Assistant Director
ISAAC SELIGSON

Consultant
B. M. SELEKMAN

New Campaign Allies

by **GEORGE ALPERT, Chairman**

Metropolitan Division, 1944 Combined Jewish Appeal

SINCE the inauguration of the Combined Jewish Appeal to unify fund-raising efforts in Greater Boston for local, national, and overseas Jewish agencies, a number of Metropolitan communities have been included in the annual campaigns as the Metropolitan Division. At present this Division comprises twenty-eight communities whose contributions to the Combined Jewish Appeal go for overseas Jewish causes.

How important the Metropolitan Division has become in the successful conduct of the annual Combined Jewish Appeal may be seen by comparing a few figures. In the 1937 United Jewish Campaign, precursor of the Combined Appeal, the Metropolitan Division raised less than \$10,000 — \$8,672 to be exact. In the historic 1944 campaign, the same division contributed \$250,000 to the drive. The number of contributors rose from 888 in 1937 to 6,903 in 1944. This phenomenal growth is indicative of growth in fund-raising organization and, equally important, of an increasing awareness and appreciation of Jewish needs on the part of the various Jewish communities.

At this time, the Metropolitan communities do not participate in meeting the financial needs of the AJP since the agencies of the Associated Jewish Philanthropies have always limited their activities primarily to the Jewish communities within the City of Boston. Except, however, for the financial considerations involved, as well as the availability of professional workers, there appears to be no sound reason for restricting these services to Boston limits. Surely, the cultural and social service, health and educational needs of the Jews in Roxbury and Dorchester, which are a part of Boston, do not differ materially from those in the suburban communities. It is planned, therefore, with the consent of the communities to extend AJP services with the cessation of war when conditions will be more favorable. It should be pointed out that services and agencies such as the Beth Israel Hospital, Bureau of Jewish Education, Hebrew Teachers College, etc., have for years been utilized by Metropolitan residents.

During the past year, a sub-committee of the Plans and Scope Committee of the Associated Jewish Philanthropies has given careful consideration to the entire matter of closer cooperation. It has recommended that a closer relationship between the Associated Jewish Philanthropies and the local communities be encouraged through closer cooperation with regards to allo-

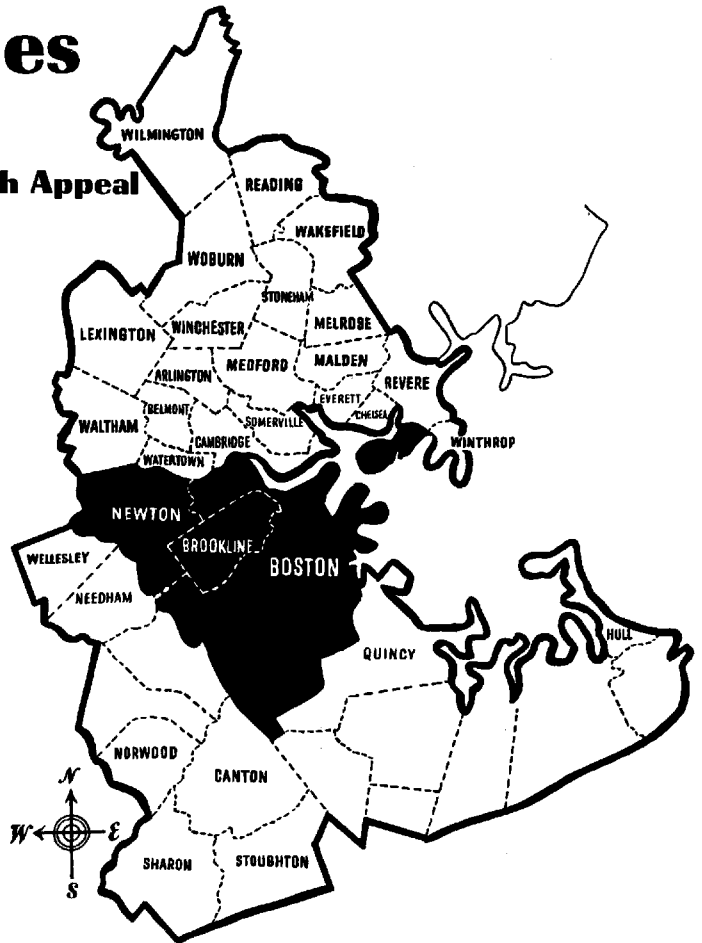

cations for local needs, and to community planning through conferences and discussions on modern approaches to social service and cultural problems. In one community, for example, a trend toward closer working relationships has already begun to take form.

In the meantime, the cooperative fund-raising activities through the Combined Jewish Appeal will continue. During these extremely troublesome years, as the needs of our overseas agencies have taken on ever-increasing proportions, the funds raised in the Metropolitan communities have kept pace with those needs. The totals reached by the Metropolitan Division in each campaign are a great tribute to the local chairmen and campaign committees and to the many local contributors who have so magnificently supported their local leadership.

This year we, who are fortunate enough to be American Jews, are faced with the unprecedented emergency needs of more than a million liberated but woefully helpless Jews in Europe. The program of their rehabilitation calls for vast sums greatly in excess of those heretofore required for use on the Continent and Palestine. In the light of the proven record of the Metropolitan Division during the past eight years, we can have the fullest assurance and confidence that the communities constituting the Metropolitan Division will each do their part in fully meeting these requirements.

Woman's Role In Communal Affairs

by **MRS. GEORGE KAHN, Chairman**
Women's Division

PARALLEL with the increasing participation of women in business, industrial, educational, and other fields, has been their acceptance of increasing responsibility in the philanthropic area. And parallel with the growth of the Associated Jewish Philanthropies has been the development of the Women's Division, one of the few such groups of its size in the country operating on a completely volunteer basis.

Organized in 1917 around a nucleus of approximately one hundred workers, the Women's Division reveals a notable history, both in social services agencies and in fund-raising for the Associated Jewish Philanthropies.

Through the efforts of the Women's Division, much of the education of the community to the pressing need for organized social service has been accomplished. An awareness of the essential demands upon the community by our local institutions and by the recently multiplying national and overseas institutions has made this division the focal point for dissemination of information to the public concerning these needs.

The Women's Division has been, in a large measure,

the instrument by which new concepts and approaches to social problems have been successfully introduced and expanded in Boston.

In 1917, the Women's Division set themselves a goal of \$20,000 for the Federated Jewish Charities, the first campaign of any magnitude in Boston. Their districts of collection included Allston, Back Bay, Brighton, Brookline, Dorchester. Their pioneer efforts helped raise \$24,384 from 2,229 contributors. Reorganized in 1930 to solicit contributions exclusively from women, the Women's Division secured \$48,000 from about 3,500 contributors.

From this promising beginning, grew the present organization of 1,300 workers, who carry on an education program as well as fund-raising. The Women's Division shattered all of its existing records in 1944 by raising \$115,000, representing 9,312 contributions.

The strength of the Women's Division may be found in the loyalty and devotion of those women responsible for its inception, whose inspired service has been an incentive to all who have followed to build firmly on the foundation they laid.

Training Leaders for Tomorrow

by **AARON LEVINE, President**
Junior Division

FROM its beginning early in the 1930's, the Junior Division aimed at fostering educational, philanthropic, and social programs among the younger people of the community. In these early years, there were two groups: the Dorchester Group, comprising Dorchester, Mattapan, and Roxbury; and the Brookline Group, including Brookline, Newton, and Allston.

These groups assisted the Associated Jewish Philanthropies in its work by carrying on active fund-raising campaigns for the United Jewish Appeal and the AJP among the youth of the communities. Each group also participated in other activities, such as forums and social and educational gatherings — all instituted to promote increased interest in various community services.

In 1939, a significant milestone was reached when the two groups merged to form the AJP Juniors, the Junior Division, in order to unify further their programs. Embarking on a year-round program designed to reach every young Jewish person of Greater Boston, the Junior Division opened membership to all contributors to the Combined Appeal.

After 1939, there was a great expansion of the JD: the rolls of contributors rose to five thousand; the year-round program was in full swing with *Pleasure Eve*, the outstanding social and educational event of the year, forums, and fund-raising drives that increased yearly in scope. Most important, however, was the mounting enthusiasm developing within the Division.

The year 1944-45 has witnessed a resurgence of Division strength after the war-time depletion of the group. Many new workers have been enrolled in the organization, auguring well for JD's future. The 1944 drive was the best in the Junior's history.

As one of the sponsoring agents in the canvass for the Jewish Welfare Board War Records Drive, the Junior Division provided more than 1,500 workers, who gave a fine demonstration of team-work in this complex task.

The past decade has seen many junior leaders step into senior ranks, performing important functions. There is little doubt that the JD will keep on serving as a training ground for future leaders.

Boston, Patriarch of Federations In the United States

by **SIDNEY HOLLANDER, President**

Council of Jewish Federations and Welfare Funds, Inc.

THE measure of the wisdom of the men who founded the Associated Jewish Philanthropies of Boston fifty years ago is attested to not only by the multitude of services it has rendered to Boston, but also by the fact that the pattern has been followed in hundreds of communities throughout the United States and Canada.

Boston is the Patriarch of Jewish Federations in America. At the same time, it is exhibiting a youthful vigor and an adaptability which is reflected in many ways, such as the superb fund-raising achievements of your Combined Jewish Appeal, your new program of youth services, the capital financing of your hospitals and other agencies, and the recent formation of your Jewish Community Council. Clearly Boston is not resting on its laurels.

And it is essential that this movement continue. For now, more than ever, we must mobilize all the strength we have for new tasks in Boston and elsewhere. Times have changed greatly since your federation came into existence. The world is far different. The Jewish communities are different, too.

Some of the problems which were paramount fifty years ago seem of minor importance now. Other responsibilities formerly carried alone are now being met through public welfare and social security. As a result of both world events and governmental action, our Jewish community organizations are no longer concerned solely or even primarily with the dependent and neglected in our population. Now our major con-

cern is the problems and needs which we all share.

With this in mind, we are giving our attention more and more to community planning for Jewish educational, cultural, and recreational needs, development of sound community relations, the prevention—rather than the patching up—of social problems, the relationship of our local Jewish communities to national Jewish affairs, and beyond that, our relationships to political as well as philanthropic developments affecting Jews overseas.

Within the traditional philanthropies, there is also a shift of emphasis. As the general population ages, we are giving more attention to the needs of the aged and chronic sick. We are also finding that the core of the Federation concept — that all types of services are interrelated parts of a single organic whole — is now more valid than ever, and that the only hope for any effective approach to these problems is through central planning and coordination for all agencies, backed by central financing to make that planning effective.

The strength which our Federations, Welfare Funds, and Community Councils have developed during the past few decades is sorely needed now. This generation faces the biggest job which has ever confronted our people. We need all the wisdom, courage, and imagination we can muster.

I am confident that we can look to Boston's Jewish community and to the Associated Jewish Philanthropies for continued leadership in abundant measure.

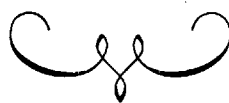



In Memory of



**THE SONS AND DAUGHTERS OF FRIENDS
OF THE COMBINED JEWISH APPEAL WHO
HAVE MADE THE SUPREME SACRIFICE AND
GIVEN THEIR LIVES IN DEFENSE OF HUMAN
RIGHTS AND FREEDOM OF ALL PEOPLE.**



In Honor of



**THE SONS AND DAUGHTERS OF MEMBERS
OF OUR BOSTON JEWISH COMMUNITY
WHO HAVE BEEN AND ARE NOW SERVING
IN THE ARMED FORCES.**



MR. AND MRS. ISRAEL FRIEDLANDER



The Coming REVOLUTION in Advertising



ADVERTISING is a *part* of the machinery of distribution. Its function is to tell people about products as persuasively as possible and *where to buy them*.

The *where-to-buy* is distribution.

Distribution is today undergoing a major overhauling — a literal revolution — in preparation for the single great post-war problem of reducing the cost of selling.

No clairvoyance or gift of prophecy is required to see what is happening. Retail buying syndicates, chains, cooperatives, vertical mergers are expanding dramatically under the obvious necessity for low-cost distribution.

This revolution must affect the very foundation of advertising in all its phases.

No advertising organization can understand this revolution, let alone do something about it, unless

a realistic understanding of the process of distribution is part of its very marrow.

We have not only regarded the science of distribution as an essential *prelude* to successful promotion — we have been part of it — and, in some industries, we have actually taken leadership and helped to formulate new distributional concepts which today are accepted as if they had always existed.

We believe our approach to distribution is partly based on our long and unique experience with retail problems where the “blue sky” of national advertising is replaced by the “brown earth” of day-to-day and face-to-face contact with consumers, on the retail level.

Manufacturers who sense and see the new order of things in the vital matter of modern distribution, may find much of interest in what we have to say on the subject.

HIRSHON-GARFIELD

I N C O R P O R A T E D

Advertising

NEW YORK
580 Fifth Avenue

LONDON
12 Orange St., Haymarket

PARK SQUARE BUILDING, BOSTON

SIDNEY GARFIELD, *President*

GABRIEL M. STERN, *Vice-President*

ARTHUR HIRSHON, *Treasurer*

A FEW OF THE CLIENTS WE SERVE: — ACOUSTICON; AIREDALE WORSTED MILLS; ALDAN SHOES; ANSLEY RADIO; ARMY EXCHANGE SERVICE; BROWNING-KING; THE BIG STORE, Cincinnati; BROADSTREET'S, N. Y.-Chicago; CARLINN FABRICS; CORDAY PERFUMES; CORONET SHOES; COSMOPOLITAN RAINWEAR; CYNTHIA SWEETS; DEB CRAFT BLOUSES; DICTOGRAPH; FLEEKES CORSETS; FRANKLIN SIMON, N. Y.; GIMBELS, Milwaukee; HARDMAN-PECK PIANOS; HARWOOD SHORTS; HATHAWAY SHIRTS; HUT NECKWEAR; INTERNATIONAL FABRIC CORP.; JACKET'S, LTD.; KANMAC TEXTILES; KINGSTON CLOTHING; KNIGHT LEATHER PRODUCTS; KING CUT DIAMONDS; LEKTROLITE; LEOPOLD MORSE; MCGREGOR SPORTSWEAR; MURRAY WHITE CO.; MOLINEAUX WINES; NAVAL UNIFORM SERVICE; NEW YORK TIMES; NO-SAG SPRINGS; RAYTPEON; RED CROSS MATTRESSES; RON VIRGIN RUM; SHARAF'S; SLATTERY'S; SPUR TIES; STOP & SHOP SUPER MARKETS; SUFFOLK FARMS; SUPER-TASTE ICE CREAM; THIS WEEK MAGAZINE; SPEIDEL JEWELRY; TRAUB-LYONS-OPPENHEIM; WORSTED-TEX & KNIT-TEX CLOTHES; UNITED STATES TRUST CO.; YOUNG'S HATS.

COMBINED JEWISH APPEAL

1944

LIST OF CONTRIBUTORS

THE following list includes all pledges of \$5.00 or more made to the 1944 Combined Jewish Appeal, corrected as of June 15, 1945.

Every effort has been made to assure the accuracy of this list of subscribers. If there are any errors, we deeply regret them and will appreciate your calling them to our attention.

The Combined Jewish Appeal also gratefully acknowledges 14,269 contributions of less than \$5.00 each. In keeping with previous practice, the names of these individuals are omitted from the list of contributors published herewith.

A

| | | | | | |
|--|----------|---------------------------------------|----------|--|----------|
| A & B Shoe Findings Co | 25.00 | Abkowitz Mrs Herbert A, Everett | 5.00 | Abramson Mrs Hyman | 5.00 |
| A B C Linen Co | 100.00 | Aborn & Aborn | 30.00 | Abramson J Sidney & Mrs | 15.00 |
| A B & C Motor Transportation Co Inc | 10.00 | Aborn Herman N & Mrs | 25.00 | Abramson Jacob & Mrs, Lynn | 50.00 |
| A & E Paper Co | 175.00 | Aborn Mrs Mark | 5.00 | Abramson Jacob, Malden | 5.00 |
| A & J Auto Ignition Co | 250.00 | Abraham Mrs Harry D | 5.00 | Abramson Mrs Julius | 5.00 |
| A & P Corrugated Box Corp | 6,000.00 | Abraham Mrs Saul D | 5.00 | Abramson Mrs Louis, Brookline | 5.00 |
| A & W Fraternal Assn | 10.00 | Abrahams Alexander, Waltham | 5.00 | Abramson Louis & Mrs, Somerville | 5.00 |
| AZA No 522, Everett | 25.00 | Abrahams David J & Mrs | 100.00 | Abramson Philip F | 100.00 |
| AZA, Revere | 10.00 | Abrahams Edgar | 60.00 | Abrasive Products Inc | 15.00 |
| Aaron Benjamin, Everett | 5.00 | Abrahams Henry & Mrs | 20.00 | Abrams Harry H | 15.00 |
| Aaron Hyman | 5.00 | Abrahams Louis, Brighton | 5.00 | Abramson Faygel | 5.00 |
| Aaron Isadore, Everett | 10.00 | Abrahams Mrs Louis, Newton | 5.00 | Abramson Harry P | 50.00 |
| Aaron Joseph A | 10.00 | Abrahams Sam | 40.30 | Abramson Mrs Harry P | 5.00 |
| Aaron Wolf W | 5.00 | Abrahamson Maurice N | 5.00 | Abugov Abraham | 10.00 |
| Aarons Gerald & Mrs | 5.00 | Abrahamson Sadie F | 10.00 | Abusch Mrs Eugene | 5.00 |
| Aaronson Mrs Max | 10.00 | Abramofsky Abe, Chelsea | 5.00 | Abuza Lt Zachary P & Mrs | 10.00 |
| Abbott Albert | 5.00 | Abramovitz Samuel J, Chelsea | 70.00 | Ace Curtain Mfg Co Inc | 125.00 |
| Abbott Frederick | 5.00 | Abrams Ann, Everett | 10.00 | Ace Leather Sportswear | 350.00 |
| Abbott Hall & Co | 100.00 | Abrams Mrs Archie A | 50.00 | Ace Pleating Co | 10.00 |
| Abbott Laboratories | 28.00 | Abrams Beatrice | 5.00 | Ace Shade & Screen Co, Revere | 100.00 |
| Abbott Lumber & Building Supply Co Inc | 75.00 | Abrams Benjamin | 50.00 | Ace Used Auto Parts | 10.00 |
| Abel Mrs Robert | 5.00 | Abrams Bessie | 5.00 | Ackerman David D | 1,000.00 |
| Abelman Max | 50.00 | Abrams Betty Ann | 25.00 | Ackerman Wilfred | 5.00 |
| Abelman Mrs Max | 5.00 | Abrams Bros Inc | 400.00 | Acme Bedding Co | 25.00 |
| Abelman Mrs Ruth H | 5.00 | Abrams D David | 5.00 | Acme Novelty Co | 5.00 |
| Abelson David & Mrs | 20.00 | Abrams Mrs David | 5.00 | Acme Sales & Import Co | 300.00 |
| Abelson Harry, Malden | 5.00 | Abrams Edward | 8.00 | Acme Type Metal Co | 100.00 |
| Abelson Harry, Newton | 60.00 | Abrams George, Everett | 10.00 | Acme Type Metal Co Employees | 32.00 |
| Abelson Mrs Harry | 10.00 | Abrams Mrs Gustaf H | 15.00 | Adam Hat Stores Inc | 100.00 |
| Abelson Lillian | 10.00 | Abrams Mrs Harold | 10.00 | Adam Hat Stores Inc Employees | 6.00 |
| Abelson Sore Beile & Boruch | 5.00 | Abrams Harry, Brookline | 8.00 | Adam Philip & Mrs | 32.50 |
| Abend Louis | 15.00 | Abrams Harry, Everett | 10.00 | Adam Mrs Phillip | 5.00 |
| Abend Mrs Louis | 6.00 | Abrams Hyman, Chelsea | 250.00 | Adams Camera Exchange | 10.00 |
| Abend Samuel | 25.00 | Abrams Hyman, Mattapan | 25.00 | Adams Ethyl | 10.00 |
| Aberdeen Wine Co | 10.00 | Abrams Ida | 25.00 | Adams Hardware Inc | 25.00 |
| | | Abrams Mrs Irving | 10.00 | Adams Jane | 7.50 |
| | | Abrams Mrs Isadore | 100.00 | Adams Sales Co | 100.00 |
| | | Abrams J H, New Bedford | 5.00 | Adams Stationery Co | 60.00 |
| | | Abrams Mrs Jack | 10.00 | Adams Theatre, Quincy | 150.00 |
| | | Abrams Dr Jacob I | 15.00 | Addelson Mrs Nathan | 10.00 |
| | | Abrams Dr Jacob J, Winthrop | 1,100.00 | Addison Carl E | 5.00 |
| | | Abrams Mrs Jacob J | 100.00 | Address Joseph, Chelsea | 25.00 |
| | | Abrams Jane | 20.00 | Adelberg Benjamin & Mrs, Malden | 10.00 |
| | | Abrams Joseph, Newton | 600.00 | Adelman Albert | 10.00 |
| | | Abrams Mrs Joseph | 50.00 | Adelman David | 40.00 |
| | | Abrams Mrs Joseph B | 10.00 | Adelman Mrs David | 5.00 |
| | | Abrams Louis, Brighton | 5.00 | Adelman Harold L | 25.00 |
| | | Abrams Louis, Roxbury | 50.00 | Adelman Isadore | 5.00 |
| | | Abrams Louis B | 5.00 | Adelman Jack, East Boston | 25.00 |
| | | Abrams Dr & Mrs Maurice I | 150.00 | Adelman Jack, Malden | 5.00 |
| | | Abrams Mrs Maurice I | 10.00 | Adelman Mathew, Malden | 5.00 |
| | | Abrams Dr & Mrs Max, Revere | 25.00 | Adelman Max | 25.00 |
| | | Abrams Mayer | 200.00 | Adelman Mrs Ruth | 5.00 |
| | | Abrams Meyer H, Cambridge | 5.00 | Adelman Sam | 5.00 |
| | | Abrams Morris | 20.00 | Adelman Dr Sidney J, Somerville | 30.00 |
| | | Abrams Mrs Morris | 5.00 | Adelson Albert & Mrs | 25.00 |
| | | Abrams Murray | 25.00 | Adelson Mrs Albert | 6.00 |
| | | Abrams Nancy | 25.00 | Adelson Mrs Betty Stern | 5.00 |
| | | Abrams Phillip | 5.00 | Adelson Mrs David, Revere | 5.00 |
| | | Abrams Mrs Quincy I | 10.00 | Adelson Mrs Edward I, Cambridge | 5.00 |
| | | Abrams Rosamond Auxiliary | 15.00 | Adelson Hilda I | 5.00 |
| | | Abrams Rose | 5.00 | Adelstein Harry | 5.00 |
| | | Abrams Dr S Martin, Malden | 25.00 | Adess Jack & Mrs, Watertown | 10.00 |
| | | Abrams Samuel, Brighton | 5.00 | Adess Milton & Mrs, Watertown | 45.00 |
| | | Abrams Mrs Samuel, Newton | 5.00 | Adinolfi Nickolas | 5.00 |
| | | Abrams Samuel, Roxbury | 20.00 | Adjmi Mrs Morris, Winthrop | 5.00 |
| | | Abrams Samuel H, Quincy | 50.00 | Adler A. Samuel | 5.00 |
| | | Abrams Rabbi Samuel J & Mrs | 75.00 | Adler Arnold H & Mrs | 200.00 |
| | | Abrams Mrs Samuel J | 10.00 | Adler Dr Bernard, Somerville | 40.00 |
| | | Abrams Warren F & Mrs | 50.00 | Adler Mrs Bernard | 10.00 |
| | | Abrams William | 20.00 | Adler Gertrude, Medford | 5.00 |
| | | Abramson Anne | 5.00 | Adler Irving | 5.00 |
| | | Abramson Mrs Bessie, Malden | 6.00 | Adler Irving D | 50.00 |
| | | Abramson, Bennie | 5.00 | Adler Lillian S | 5.00 |
| | | Abramson Dr Daniel & Mrs | 300.00 | Adler Louis J | 5.00 |
| | | Abramson Mrs Daniel | 25.00 | Adler Morris, Quincy | 18.00 |
| | | Abramson Harry J | 10.00 | Adler Nathan, Medford | 10.00 |
| | | Abramson Herbert D | 10.00 | Adler Rudolph | 10.00 |

Cosmopolitan

PRESENTS



A matchless year-round coat—the Great Dane is the product of Cosmopolitan’s unsurpassed talent for smart styling and Airedale’s unique skill in creating fine fabrics. Tailored only in a specially loomed worsted gabardine, superior in water-repellency, durability and luxurious texture. Stores that stand for quality—and customers who insist on it—will welcome the Great Dane.

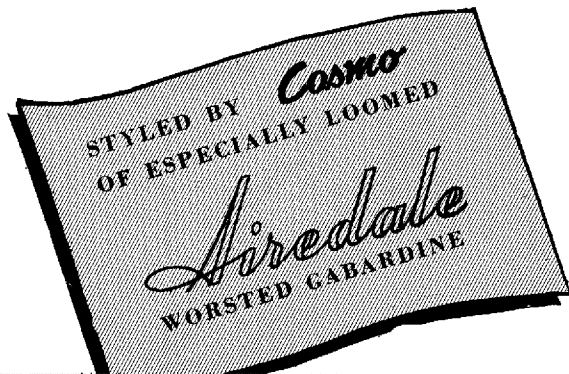

COSMOPOLITAN MANUFACTURING CO.

CAMBRIDGE 42, MASS.

FRED MONOSSON, President

New York Office: 200 Fifth Avenue • Chicago Office: Merchandise Mart

Year Book — 1945

| | | | | | |
|--|----------|---|----------|--|----------|
| Adler Samuel & Mrs, Malden | 15.00 | Allan Paul H | 5.00 | Alter Harry | 75.00 |
| Adler Mrs Samuel, Medford | 10.00 | Allard Bros | 50.00 | Alter James, Winthrop | 18.00 |
| Adler Theresa, Medford | 5.00 | Allard Mrs James | 100.00 | Alter Morris | 15.00 |
| Adler Wm D & Mrs | 25.00 | Allard Mrs Morse J | 25.00 | Alter Mrs Samuel | 8.00 |
| Adlow Judge Elijah | 250.00 | Allen David C | 7.00 | Altgenug Dr Richard & Mrs | 100.00 |
| Adlow Mrs Elijah | 10.00 | Allen Edward Shoe Co | 25.00 | Altman Frank | 5.00 |
| Adlow Julius | 18.00 | Allen Esther | 5.00 | Altman Freida | 5.00 |
| Adlow Mrs Nathan | 10.00 | Allen Furniture Co | 200.00 | Altman Harry | 25.00 |
| Adolph Mrs Edward | 5.00 | Allen Hardware Co | 10.00 | Altman Henry M | 7.00 |
| Adolph Leo | 50.00 | Allen Mrs Henry A | 5.00 | Altman Horace F | 5.00 |
| Adolph Mrs Leo | 10.00 | Allen Henry J | 100.00 | Altman Jack | 5.00 |
| Adrian | 50.00 | Allen Mrs Henry J | 12.00 | Altman Louis | 25.00 |
| Advertising Associates | 10.00 | Allen Leo | 100.00 | Altman Manuel | 10.00 |
| Aetna Leather Products | 100.00 | Allen Mrs Leo | 10.00 | Altman Norman & Mrs | 10.00 |
| Aetna Rubber Co | 75.00 | Allen Morrill | 10.00 | Altman Philip M, Malden | 5.00 |
| Aetna Steel Products Corp | 25.00 | Allen Paul, Quincy | 25.00 | Altman Sol & Mrs | 10.00 |
| Aetna Window Cleaning Co | 150.00 | Allen S Shoe Co | 75.00 | Altman William, Brookline | 5.00 |
| Afes Mrs Eli | 5.00 | Allen Sally | 5.00 | Altman William, Wilmington | 50.00 |
| Affiliated Jewish Youth Org of Greater Boston | 25.00 | Allen Stationery Co, Boston | 175.00 | Altman Dr William S, Quincy | 125.00 |
| Agnès Louis | 5.00 | Allen Stationery Co Inc, Cambridge | 100.00 | Altmann Richard M | 20.00 |
| Agnos James G | 10.00 | Allen Stratford B | 10.00 | Altschule Dr Mark D | 50.00 |
| Agos Family Charity Fund | 2,000.00 | Allerton Hospital Women's Club | 5.00 | Altscher John S | 10.00 |
| Agos Leather Co Inc | 3,000.00 | Alles & Fisher Inc | 1,000.00 | Altschuler Dr Abraham | 5.00 |
| Agos Solomon & Mrs | 6,000.00 | Alles & Fisher Inc Employees | 118.00 | Altschuler Israel | 25.00 |
| Agos Mrs Solomon | 20.00 | Alles Supply Co | 100.00 | Altschuler Jeanne G | 5.00 |
| Agranat Dr Victor & Mrs | 25.00 | Allexberg Joseph, Malden | 5.00 | Altschuler Louis M | 10.00 |
| Air Tred Shoe Corp | 750.00 | Allied Container Corp & Mutual Paper Co | 2,500.00 | Altschuler Maurice, Winthrop | 5.00 |
| Aisner Dr Julius & Mrs | 200.00 | Special Contribution | 2,500.00 | Alves J J | 25.00 |
| Aisner Mrs Julius | 25.00 | Allied Kid Co Employees | 49.50 | Amalgamated Clothing Workers Boston Joint Board | 3,080.27 |
| Aisner Morris M | 20.00 | Allied Taxi Association | 8.00 | Ambor Leather Company | 100.00 |
| Aisner Samuel | 5.00 | Allman Elinor | 5.00 | Ambush Ida E | 5.00 |
| Aisner Sidney A | 15.00 | Allman Eva | 5.00 | Ambuter Motion Picture Lab | 5.00 |
| Ajax Shoe & Leather Co | 75.00 | Allman Philip, Malden | 5.00 | American Bag & Burlap, Chelsea | 1,000.00 |
| Akabas Max | 5.00 | Allston Capitol Market | 10.00 | American Beef Co | 250.00 |
| Akabas Mrs Max | 5.00 | Allston Haberdasher | 25.00 | American Brush Co Inc | 300.00 |
| Akner Mrs Joseph | 20.00 | Allured Mrs Arthur | 5.00 | American Business Supplies Co | 30.00 |
| Albany Bldg Wrecking Co | 50.00 | Alman Frank | 5.00 | American Cleaning Co | 25.00 |
| Albany Coat & Apron Supply Co | 10.00 | Alman Mrs Samuel | 7.50 | American Coated Fabrics | 400.00 |
| Albaum Nathaniel S | 18.00 | Alper Abraham T | 80.00 | Special Contribution | 1,400.00 |
| Albaum Mrs Nathaniel S | 5.00 | Alper Mrs Abraham T | 7.50 | American Dry Ginger Ale Co Inc | 500.00 |
| Albert Alfred & Mrs | 25.00 | Alper B & E, New York | 35.00 | American Dry Ginger Ale Co Inc Employees | 40.00 |
| Albert Benjamin | 5.00 | Alper David E | 100.00 | American Electric Supply Co | 200.00 |
| Albert Edward S | 125.00 | Alper Mrs David E | 5.00 | American Finance Corp | 300.00 |
| Albert Mrs Edward S | 10.00 | Alper Morris | 200.00 | American Fire Works Co of Massachusetts | 1,000.00 |
| Albert Harry | 5.00 | Alper Mrs Morris | 5.00 | American Fish Co | 5.00 |
| Albert Mrs Laura | 5.00 | Alper Morris & Sons | 300.00 | American Flour Co | 100.00 |
| Albert Leonard | 10.00 | Alperin Benjamin | 11.00 | American Friendship Association Auxiliary | 10.00 |
| Albert Dr Louis & Mrs | 100.00 | Alperin Ellis C | 160.00 | American Fruit Growers | 25.00 |
| Albert Mrs Louis | 25.00 | Alperin Mrs Ellis C | 12.50 | American Furniture Shops | 20.00 |
| Albert Maxine | 5.00 | Alperin Evelyne, Chelsea | 5.00 | American Gumming Co Employees | 20.75 |
| Albert Morris B | 25.00 | Alperin Florence | 5.00 | American-Hawaiian Steamship Co | 100.00 |
| Albert Ralph F & Mrs, Everett | 50.00 | Alperin Mrs Jordan L | 5.00 | American Hide & Leather Co | 50.00 |
| Albert Ralph F & Mrs In honor of Maurice I Albert | 25.00 | Alperin Louis & Samuel Gordon | 500.00 | American Mfg. Co | 25.00 |
| Albert Mrs Ralph F | 5.00 | Alperin Rosemary | 5.00 | American Muffler Co | 25.00 |
| Albert Sam & Mrs, Winthrop | 25.00 | Alperin Samuel | 12.50 | American Naval Uniform Co | 25.00 |
| Albert Mrs Sam | 10.00 | Alperin William | 25.00 | American Optical Co | 20.00 |
| Albert Samuel, Roxbury | 5.00 | Alpern Henry & Mrs | 150.00 | American Paper Box Co | 100.00 |
| Albert Samuel L | 15.00 | Alpern Mrs Henry | 10.00 | American Paper Box Co Employees | 11.00 |
| Albert Mrs Victor | 10.00 | Alpert Abraham, Lexington | 20.00 | American Pleating & Button Co | 25.00 |
| Albert Importing & Exporting Company | 75.00 | Alpert Mrs Bella, Everett | 5.00 | American Radiator & Standard Sanitary Corp | 75.00 |
| Alberts Mrs Abraham | 10.00 | Alpert Ben | 150.00 | American Shoe Co, Framingham | 75.00 |
| Alberts Bakery | 25.00 | Alpert Brothers, Cambridge | 25.00 | American Shoe Co, South Boston | 50.00 |
| Alberts David | 5.00 | Alpert Mrs Charles | 5.00 | American Steel & Iron Co | 500.00 |
| Alberts Eunice | 5.00 | Alpert Mrs Clara, Revere | 5.00 | American Sugar Refining Co | 25.00 |
| Alberts George S & Mrs | 250.00 | Alpert David & Mrs | 5.00 | American Table Mfg Co | 50.00 |
| Alberts Mrs George S | 40.00 | Alpert David A, Winthrop | 10.00 | American Thread Co | 25.00 |
| Alberts Mrs Harold | 50.00 | Alpert Rabbi David B | 60.00 | American Wiping Rag Co, Chelsea | 250.00 |
| Alberts I Sons Inc | 1,600.00 | Alpert Edward, Malden | 150.00 | Ames Nathan | 20.00 |
| Special Contribution | 2,400.00 | Alpert Eli & Mrs | 5.00 | Amolsky Julia & Eva | 5.00 |
| Alberts Isaac | 25.00 | Alpert Mrs Eva, Everett | 5.00 | Amoroso Silvio | 5.00 |
| Alberts Mrs Isaac | 5.00 | Alpert Frank, Winthrop | 30.00 | Amoskeag Pajama Co Inc | 400.00 |
| Alberts Maurice | 5.00 | Alpert Frederick | 25.00 | Amoskeag Pajama Co Inc Employees | 30.15 |
| Alberts Mrs Max M | 30.00 | Alpert George & Mrs | 4,500.00 | Amsterdam David | 10.00 |
| Alberts Mrs. Nathan | 125.00 | Alpert Mrs George | 25.00 | Anapol Harold | 5.00 |
| Alberts Nathan A | 10.00 | Alpert Harriet | 5.00 | Anapollie Dr Louis | 5.00 |
| Alberts Shoe Co | 50.00 | Alpert Herbert—In memory of Mother Gertrude Alpert | 200.00 | Andelman Abraham & Mrs, Cambridge | 15.00 |
| Albertson Mrs Irving L | 10.00 | Alpert Mrs Hyman, Everett | 50.00 | Andelman Bernice | 10.00 |
| Albertson Mrs Murray A | 15.00 | Alpert Hyman & Sons, Everett | 300.00 | Andelman Blanche, Cambridge | 10.00 |
| Albertson S Inc | 2,000.00 | Alpert Lawrence | 5.00 | Andelman Mrs Charles | 5.00 |
| Albrecht Florence | 5.00 | Alpert Leonard USNR | 5.00 | Andelman Coleman & Mrs, Brighton | 15.00 |
| Alburton Company Inc | 600.00 | Alpert Libby, Everett | 10.00 | Andelman Coleman, Cambridge | 5.00 |
| Alch Joseph B, Malden | 15.00 | Alpert Lois, Everett | 5.00 | Andelman Ezra | 10.00 |
| Alden Charles | 5.00 | Alpert Louis | 25.00 | Andelman Mrs Frank | 5.00 |
| Alemite Co | 10.00 | Alpert Mrs Max, Everett | 8.00 | Andelman Harry, Cambridge | 10.00 |
| Alexander Alfred M | 10.00 | Alpert Max L | 10.00 | Andelman Jack | 10.00 |
| Alexander Dr Benjamin & Mrs | 150.00 | Alpert Morris, Dorchester | 10.00 | Andelman Mrs Jennie, Cambridge | 10.00 |
| Alexander Mrs Benjamin | 10.00 | Alpert Morris, Somerville | 5.00 | Andelman Louis | 10.00 |
| Alexander Benjamin, Cambridge | 15.00 | Alpert Morris, Waltham | 10.00 | Andelman Maurice E | 35.00 |
| Alexander Charles A | 5.00 | Alpert Mrs Myer L | 5.00 | Andelman Max & Mrs, Cambridge | 5.00 |
| Alexander Edmonia | 10.00 | Alpert Nathan M | 150.00 | Andelman Nathan, Winthrop | 25.00 |
| Alexander Eleanor | 5.00 | Alpert Mrs Rose | 10.00 | Andelman Samuel & Mrs, Cambridge | 25.00 |
| Alexander Mrs Estelle A | 5.00 | Alpert Ruth | 5.00 | Andelman Samuel P, Cambridge | 20.00 |
| Alexander Irving, Winthrop | 5.00 | Alpert Samuel & Mrs, Boston | 5.00 | Andelman Saul & Mrs | 30.00 |
| Alexander Israel, Quincy | 25.00 | Alpert Samuel & Mrs, Revere | 10.00 | Andelman Sylvia | 5.00 |
| Alexander Joseph Inc | 25.00 | Alpert Samuel J & Mrs, Everett | 300.00 | Anderson A H | 15.00 |
| Alexander Lawrence G | 5.00 | Alpert Mrs Samuel J | 10.00 | Anderson Carl W, Quincy | 10.00 |
| Alexander Lewis M | 75.00 | Alpert Thomas | 50.00 | Anderson Engla | 5.00 |
| Alexander Mrs Louis | 5.00 | Alpert Walter A & Mrs | 15.00 | Anderson William S, Malden | 5.00 |
| Alexander Peter G | 25.00 | Alpert Lt William & Mrs | 100.00 | Andler Samuel | 5.00 |
| Alexander Ruth L | 100.00 | Alpert William, Leonard & Richard | 50.00 | Andren-Myerson Corp | 25.00 |
| Alford Mrs Simon | 10.00 | Alpha Mu Fraternity, Malden | 20.00 | Andrews Harry | 5.00 |
| Alford Nathaniel | 250.00 | Alpha Omega Gamma Chapter Tufts Dental School | 30.00 | Andrews John | 5.00 |
| Alford Lewis B, Waltham | 10.00 | Alpha Rubber Products | 200.00 | Andrews Pharmacy | 10.00 |
| Alford Mrs Max | 5.00 | Al's Men's Shop | 5.00 | Andrews & Pierce | 10.00 |
| Alger Bros Inc | 25.00 | Al's Service Station | 5.00 | Andrews S Bayness, Chelsea | 5.00 |
| Alger Mason W | 25.00 | Al's Servicenter | 5.00 | Andrews Samuel & Mrs, Waltham | 10.00 |
| Algy Shoes Inc | 200.00 | Alson's Shoe Corp. | 5.00 | Andrews Saul | 5.00 |
| Alimansky Louis, Waltham | 10.00 | Alter Mrs Albert | 5.00 | In memory of Luba Andrews | 200.00 |
| Alintuck Martin K | 300.00 | Alter Brothers | 75.00 | Angelo G Fruit Co | 50.00 |
| Alintuck Mrs Martin K | 10.00 | Alter Esther | 6.00 | Angelovitch Jacob | 10.00 |
| Alkon Jacob | 15.00 | | | | |
| All America Garment Co | 250.00 | | | | |

"We must work to bind up the wounds
of a suffering world . . . to build an abiding
peace, a peace rooted in justice and in law.
We can build such a peace only by hard,
toilsome, painstaking work . . . by under-
standing and working with our allies in
peace as we have in war."

— *President Harry S. Truman*

LOUIS H. SALVAGE SHOE CO.
MANCHESTER, NEW HAMPSHIRE

A. SHAPIRO INC.

109 - 119 BEACH STREET

Boston 11, Massachusetts

Wholesalers and Distributors of Footwear

RUBBER FOOTWEAR

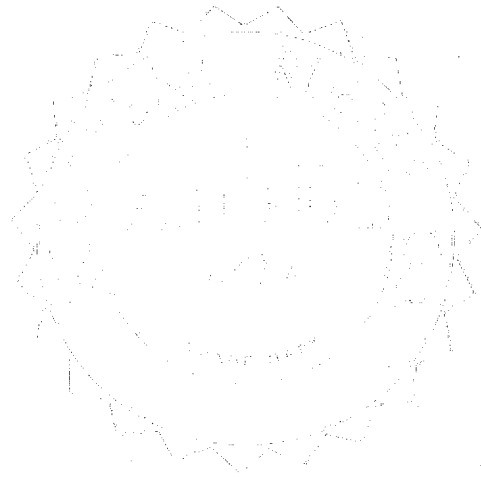

— SOLE DISTRIBUTORS —

GOLD SEAL RUBBER COMPANY

**BEACH & UTICA STREETS
BOSTON 11, MASSACHUSETTS**

Combined Jewish Appeal

| | | | | | |
|----------------------------------|----------|-----------------------------------|----------|-----------------------------------|--------|
| Bailen Edward | 25.00 | Bank Mrs Jacob G | 5.00 | Barron Eli, Cambridge | 125.00 |
| Bailen Mrs Edward | 7.00 | Banker Herbert, Somerville | 175.00 | Barron Mrs Etta | 12.00 |
| Bailen Jacob, Chelsea | 250.00 | Banker Mrs Herbert | 10.00 | Barron Fuel Co, Chelsea | 20.00 |
| Bailen Marshall | 25.00 | Banker Louis & Mrs, Everett | 50.00 | Barron Harry | 200.00 |
| Bailen Richmond | 25.00 | Banker Mrs Louis | 5.00 | Barron Harry C | 15.00 |
| Bailet Wallpaper Co | 20.00 | Banks Charles H | 5.00 | Barron Mrs Hiram | 25.00 |
| Baily Joseph | 5.00 | Banks Murray, Everett | 50.00 | Barron Joseph & Mrs, Brookline | 600.00 |
| Baitler Isadore | 5.00 | Banks Samuel | 25.00 | Barron Mrs Joseph | 10.00 |
| Baizen Edward | 5.00 | Banks Victor & Mrs | 25.00 | Barron Mrs Joseph, Roxbury | 10.00 |
| Baizen Joseph & Mrs | 75.00 | Banner Bros Pant Co | 200.00 | Barron Dr & Mrs Joseph B & Son | 25.00 |
| Baizman E Harry | 5.00 | Banner Sportswear Co | 1,500.00 | Barron Louis, Cambridge | 30.00 |
| Bakalar Mrs Victor S | 25.00 | Banner Tire Company | 2,000.00 | Barron Mrs Maurice, Brookline | |
| Bakalar William & Mrs | 20.00 | Banquer Betsy Lee | 5.00 | In memory of Lt Robert K Barron | 10.00 |
| Baker A Thomas | 10.00 | Banquer Irving S & Mrs | 100.00 | Barron Mrs Maurice, Dorchester | 8.00 |
| Special Contribution | 15.00 | Bantit Samuel | 10.00 | Barron Maurice J & Mrs | 150.00 |
| Baker Abraham, Quincy | 36.00 | Baraban Israel | 100.00 | Barron Max C | 27.50 |
| Baker Ada S | 5.00 | Special Contribution | 25.00 | Barron Mrs Max C | 5.00 |
| Baker Albert, Mattapan | 125.00 | Baraban Mrs Israel | 8.00 | Barron Philip, Malden | 15.00 |
| Baker Mrs Albert | 5.00 | Barach Louis | 65.00 | Barron Richard M | 5.00 |
| Baker Albert, Roxbury | 10.00 | Baram Mrs Joseph S | 7.00 | Barron Samuel Jr & Mrs | 375.00 |
| Baker Allen & Stephen | 500.00 | Bar-Am Moshe | 15.00 | Barron Mrs Samuel Jr | 30.00 |
| Baker Arthur, Brighton | 50.00 | Baran Harry, Malden | 10.00 | Barron Sumner | 10.00 |
| Baker Arthur & Mrs, Malden | 5.00 | Baras Gustave | 25.00 | Barrow Arnold & Mrs, Everett | 15.00 |
| Baker Mrs Arthur H | | Baratz Morris | 10.00 | Barrow Paul | 25.00 |
| 344 Russett Road, Brookline | 12.00 | Barbelle Sportswear | 50.00 | Barry Abraham, Quincy | 10.00 |
| Baker Mrs Arthur H | | Barbelle Sportswear Employees | 19.75 | Barry Arthur J | 5.00 |
| 31 Westbourne Terrace, Brookline | 10.00 | Barber Mrs Hank | 10.00 | Barry & Epstein | 50.00 |
| Baker Arthur H, Dorchester | 10.00 | Barber Harry | 35.00 | Barry Louis | 5.00 |
| Baker Benjamin | 8.00 | Barber Mrs Harry | 5.00 | Barry Maurice, Chelsea | 10.00 |
| Baker Bernard | 10.00 | Barber Jane | 5.00 | Barry Mrs Paul, Revere | 5.00 |
| Baker Boise & Watson Co | 25.00 | Barber Mrs Morris H | 5.00 | Barsh Philip & Mrs | 10.00 |
| Baker Clothing & Haberdashery | | Barclay Brown & Jones Inc | 10.00 | Barshak Samuel, Malden | 10.00 |
| Co, Malden | 350.00 | Barclay Sportswear Inc | 500.00 | Barsook Louis | 10.00 |
| Special Contribution | 100.00 | Barcolene Company | 75.00 | Barth Benjamin & Mrs | 20.00 |
| Baker David | 10.00 | Bard Anna | 7.50 | Barth Frances | 5.00 |
| Baker Edward | 25.00 | Bardack Sidney & Mrs, Quincy | 5.00 | Bartlett Varney Co | 50.00 |
| Baker Fred J | 10.00 | Bardfield Harry & Mrs | 5.00 | Barton Dr Benjamin & Mrs, Everett | 300.00 |
| Baker Harry | 25.00 | Barlin Leon | 5.00 | Barton Mrs Benjamin | 5.00 |
| Baker Dr Henry | 100.00 | Barenberg Bernard | 25.00 | Barzelay Henry, Revere | 5.00 |
| Baker Mrs Hyman S | 10.00 | Barenberg Evelyn, Cambridge | 6.00 | Barzelay, Maurice E, Malden | 5.00 |
| Baker I, Malden | 5.00 | Barenberg John W, Cambridge | 35.00 | Basch Solomon | 25.00 |
| Baker Irving | 5.00 | Barenberg Mrs John W | 5.00 | Basch Mrs Solomon | 10.00 |
| Baker Isador | 15.00 | Barenberg Lillian | 15.00 | Baseman Harry A & Mrs, Somerville | 50.00 |
| Baker Jacob, Revere | 10.00 | Bargad Rev Gedalie, Chelsea | 18.00 | Baseman Maurice, Winthrop | 125.00 |
| Baker Jason & Gilbert, Stoughton | 5.00 | Bargain Center Inc | 350.00 | Baseman Mrs Maurice | 25.00 |
| Baker Joseph, Malden | 10.00 | Bargar Bros, Chelsea | 25.00 | Basen Aaron A | 30.00 |
| Baker Joseph, Roxbury | 5.00 | Bargar Hyman, Winthrop | 15.00 | Basen Mrs Samuel A | 10.00 |
| Baker Joseph L | 10.00 | Barish Beatrice | 8.00 | Basil Archie | 5.00 |
| Baker Leon | 10.00 | Barkhouse Arthur J & Mrs | 15.00 | Basinow Frank B | 5.00 |
| Baker Louis, Brookline | 250.00 | Barkin Mrs David D | 25.00 | Baskies D, Barnet, Medford | 15.00 |
| Baker Mrs Louis | 5.00 | Barkin Mrs George | 25.00 | Baskin & Company | 30.00 |
| Baker Louis & Arthur H | 75.00 | Barkin Mrs Leon S | 15.00 | Baskin David, Stoughton | 15.00 |
| Baker M E Co | 250.00 | Barkin Mrs Maurice S | 7.00 | Baskin Sam, Stoughton | 10.00 |
| Baker Maurice J | 10.00 | Barkin Mrs Samuel | 5.00 | Bass Mrs Edward | 15.00 |
| Baker Maurice S & Mrs, Norwood | 35.00 | Barkin Samuel | 400.00 | Bass Edward Electric Co | 100.00 |
| Baker Max, Stoughton | 25.00 | Barkin Mrs Samuel | 20.00 | Bass Mrs Florence, Winthrop | 5.00 |
| Baker Miriam G | 5.00 | Barkin William | 25.00 | Bass Dr Harris, Everett | 300.00 |
| Baker Mrs Morris, Malden | 10.00 | Barlow William L | 10.00 | Bass Leo, Winthrop | 5.00 |
| Baker Mrs Morris E | 15.00 | Barman Louis, Malden | 5.00 | Bass Philip, Stoughton | 35.00 |
| Baker Mrs Myer, Malden | 18.00 | Barnard Louis I | 35.00 | Bass Ralph F & Mrs | 200.00 |
| In memory of Simon & Bella Smith | 5.00 | Barnard Print Employees | 40.00 | Special Contribution | 245.00 |
| Baker Nathan, Somerville | 5.00 | Barnet Mrs Carl J | 40.00 | Bass Mrs Ralph F | 39.00 |
| Baker Paisch & Mrs, Revere | 5.00 | Barnet Mrs Howard J | 50.00 | Bass Ralph F Inc Employees | 50.00 |
| Baker Philip & Mrs | 15.00 | Barnet J S & Sons Inc | 2,500.00 | Bass Samuel, Malden | 50.00 |
| Baker Mrs Philip | 5.00 | Barnet Lucius J | 150.00 | Bass Samuel & Mrs, Newton Centre | 75.00 |
| Baker Mrs Rebecca, Malden | 10.00 | Barnet Mrs Lucius J | 25.00 | Bassanov I, Sharon | 5.00 |
| Baker Ruth | 5.00 | Barnet Mrs Solomon J | 750.00 | Bassin Mrs Charles S | 5.00 |
| Baker S M | 20.00 | Barnett Benjamin | 25.00 | Bates Mrs George, Malden | 5.00 |
| Baker S M | | Barnett Mrs Benjamin Jr | | Bates Louis, Malden | 18.00 |
| In memory of Mrs S M Baker | 20.00 | and Judith Barnett | 6.00 | Bateshelsky Hyman | 5.00 |
| Baker Samuel, Brookline | 100.00 | Barnett Frank J | 5.00 | Bauer Fred | 7.00 |
| Baker Mrs Samuel | 5.00 | Barnett Louis, Winthrop | 20.00 | Bauer Mrs Mildred | 10.00 |
| Baker Samuel, Revere | 5.00 | Barnett Mrs Louis | 5.00 | Bauernfreund Frederick | 10.00 |
| Baker Samuel, Roxbury | 5.00 | Barnett Norman M | 5.00 | Baum Mrs Annie | 10.00 |
| Baker Samuel, Wakefield | 25.00 | Baron-Abramson Inc | 400.00 | Baum Benjamin & Mrs, Malden | 15.00 |
| Baker Sonia | 5.00 | Baron Benjamin, Winthrop | 5.00 | Baum Erwin A | 15.00 |
| Baker William | 5.00 | Baron Mrs Carl C | 7.00 | Baum Fred | 5.00 |
| Baker William B | 5.00 | Baron Mrs Ethel | 5.50 | Baum Kurt | 10.00 |
| Baker William L | 5.00 | Baron Harry, Dorchester | 150.00 | Baum Mrs Milton | 5.00 |
| Balan Irving | 5.00 | Baron Mrs Harry, Brookline | 10.00 | Baum Samuel L | 25.00 |
| Balcom Albert E | 12.00 | Baron Mrs Henry, Winthrop | 12.50 | Baumberg Alfred W | 100.00 |
| Balder Mrs Samuel | 5.00 | Baron Hyman & Mrs | 10.00 | Baumberg Joanne | 5.00 |
| Balder Thelma | 5.00 | Baron Jacob | 25.00 | Baumstein Samuel L | 7.50 |
| Baldwin William | 5.00 | Baron Mrs Julius | 6.00 | Bavley Shirley | 5.00 |
| Baler Joseph & Mrs, Norwood | 25.00 | Baron Leonard & Joseph | 10.00 | Baxt Florence | 5.00 |
| Balis Bernard | 50.00 | Baron-Peters Company | 200.00 | Baxter E R & Son | 40.00 |
| Balkan Moses, Winthrop | 5.00 | Baron Sam | 10.00 | Bayard Max | 15.00 |
| Balkan Mrs Moses | 5.00 | Barr Aaron | 5.00 | Bayard Ruth | 10.00 |
| Balkan Myer | 15.00 | Barr Arthur & Mrs, Medford | 50.00 | Bayard Sportswear Co | 60.00 |
| Balkan Sidney, Winthrop | 5.00 | Barr-Bloomfield Shoe Mfg Co | 150.00 | Bayard Sportswear Co Employees | 5.00 |
| Balkin Gabriel | 200.00 | Barr Elizabeth | 7.50 | Baye Albert | 50.00 |
| Balkin Jean | 5.00 | Barr Mrs Harry D | 25.00 | Baye Etta | 5.00 |
| Balkin Mrs Seymour S | 5.00 | Barr Jacob W | 11.00 | Bayne Mrs Benjamin | 29.00 |
| Ballace Ada L | 5.00 | Barr Max | 5.00 | Bay State Auto Spring Mfg Co | 100.00 |
| Balter Mrs Archie E | 15.00 | Barrabee Mrs Frank | 20.00 | Bay State Cleaning Co | 20.00 |
| Balter Mrs Joseph | 5.00 | Barrabee Paul & Mrs | 135.00 | Bay State Mfg Co Inc | 50.00 |
| Balter William | 15.00 | Barrabee Mrs Samuel L | 25.00 | Bay State Mfg Co Inc Employees | 11.65 |
| Baltimore Ada | 8.00 | Barrabee's Incorporated | 300.00 | Bay State Market Co | 50.00 |
| Baltin Joseph P | 10.00 | Barrett Francis J | 5.00 | Bay State Motor Express Co | 225.00 |
| Baltin Mary | 5.00 | Barrett John | 10.00 | Bay State Moulding Co | 10.00 |
| Banana Service Co | 100.00 | Barrish Hyman F | 50.00 | Bay State Naval Uniform Co | 50.00 |
| Banard Samuel | 10.00 | Barrish Mrs Hyman F | 5.00 | Bay State Wholesale Liquor Co | 250.00 |
| Banash Ira J | 1,000.00 | Barrish William | 100.00 | Bayuk Cigars Inc | 10.00 |
| Banash James & Mrs | 50.00 | Barron Anderson Co | 1,500.00 | Bazol Adolph B Z | 15.00 |
| Banash Mrs James | 5.00 | Barron Archibald G | 50.00 | Bazol Mrs Adolph B Z | 5.00 |
| Banash Richard M | 100.00 | Barron Arnold M | 200.00 | Beach Truck Parts Inc | 25.00 |
| Bancroft Cleansers & Dyers | 30.00 | Barron Mrs Arnold M | 25.00 | Beacon Auto Parts Inc | 300.00 |
| Bancroft Sportswear Co | 250.00 | Barron B, Lynn | 25.00 | Beacon Auto Radiator Co Inc | 75.00 |
| Band Joseph | 25.00 | Barron Benjamin L & | | | |
| Band Leon | 10.00 | Hyman Scolnick, Revere | 100.00 | | |
| Band Milton, Winthrop | 50.00 | Barron Mrs Benjamin L, Somerville | 10.00 | | |
| Band Rev Rubin, Malden | 20.00 | Barron Carl F, Cambridge | 15.00 | | |
| Bander Samuel J, Malden | 5.00 | Barron Mrs Carl F | 5.00 | | |
| Bank Jack & Harry Moss | 35.00 | Barron David A & Mrs | 150.00 | | |
| | | Barron Diane S, Cambridge | 5.00 | | |



Best Shoe Company, Inc.

The Leaders

in

Women's Novelty Footwear



"Choose Best—There's None Better"



In-Stock Service

157 LINCOLN STREET

BOSTON, MASS.

FOR VICTORY AND LASTING PEACE . . . BUY WAR BONDS AND MORE WAR BONDS

. . . DONATE BLOOD TO THE RED CROSS AND SAVE LIVES

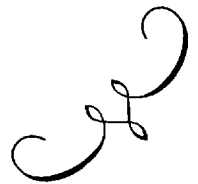

Combined Jewish Appeal

| | | | | | |
|------------------------------------|----------|--|-----------|--------------------------------------|----------|
| Beacon Auto Radiator Co Inc | 15.50 | Belcher George E Co | 50.00 | Benzil Frank, Malden | 10.00 |
| Employees | 50.00 | Belin Ann & Bess | 20.00 | Berch Dr J S & Mrs | 5.00 |
| Beacon & Bowdoin Theatres | 10.00 | Belin Dr J Frank, Quincy | 35.00 | Berenberg Arnold, Boston | 5.00 |
| Beacon Cab Company | 10.00 | Belis Mrs Ben | 10.00 | Berenberg Arnold, Chelsea | 6.00 |
| Beacon Cameras Inc | 10.00 | Belitch Samuel | 16.00 | Berenberg Mrs Joseph | 5.00 |
| Beacon Clothing Co | 250.00 | Belitsky Lillian | 5.00 | Berenberg Mrs Morris, Winthrop | 5.00 |
| Beacon Co The | 10.00 | Belkin Benjamin, Winthrop | 5.00 | Berenberg Mrs William | 5.00 |
| Beacon Fruit & Produce Co | 25.00 | Belkin Louis, Waltham | 10.00 | Berenson Abe, Sharon | 5.00 |
| Beacon Hill Package Store | 5.00 | Bell Abraham, Everett | 15.00 | Berenson Benjamin | 40.00 |
| Beacon Hill Pharmacy | 15.00 | Bell Abraham D, Everett | 20.00 | Berenson Mrs Bernard | 15.00 |
| Beacon Hill Shoe Co | 50.00 | Bell Mrs Alexander, Revere | 10.00 | Berenson Bernard M, Chelsea | 5.00 |
| Beacon Hill Shoe Co Employees | 50.00 | Bell & Bell Co Inc | 300.00 | Berenson Charles & Mrs | 25.00 |
| Beacon House | 60.00 | Bell & Bell Co Inc Employees | 5.00 | Berenson Elizabeth | 50.00 |
| Beacon Jewelry Co, Arlington | 10.00 | Bell Eli | 5.00 | Berenson Gladys | 5.00 |
| Beacon Live Poultry Co | 100.00 | Bell Etta | 5.00 | Berenson James M & Mrs | 35.00 |
| Beacon Mortgage Co Inc | 50.00 | Bell Mrs Fannie | 40.00 | Berenson Mrs James M | 5.00 |
| Beacon Products Corp | 125.00 | Bell Mrs Gussie, Revere | 5.00 | Berenson Julius L | 100.00 |
| Beacon Sales Co | 10.00 | Bell Mrs Hyman | 5.00 | Berenson Mrs Julius L | 5.00 |
| Beacon Sportswear Co | 150.00 | Bell Jacob | 35.00 | Berenson Lawrence & Mrs, Everett | 5.00 |
| Beal Mrs Alexander S | 25.00 | Bell Linen Service Inc | 25.00 | Berenson Mashie | 50.00 |
| Beal Benjamin F & Mrs | 150.00 | Bell Louis | 20.00 | Berenson Mrs Mashie | 7.50 |
| Beal Mrs Benjamin F | 30.00 | Bell Max S | 5.00 | Berenson Maurice J | 20.00 |
| Beal David, Winthrop | 100.00 | Bell Morris Jr, Sharon | 5.00 | Berenson Phineas | 10.00 |
| Beal Mrs David | 5.00 | Bell Shops Inc Employees | 346.00 | Berenson Richard A | 50.00 |
| Beal Mrs Joseph | 50.00 | Bell Shops Inc Employees Boston Store | 20.00 | Berenson Theodore W | 1,200.00 |
| Beal Joseph Jr | 350.00 | Bell Dr Sol Z | 20.00 | Berenson Mrs Theodore W | 30.00 |
| Beal Julius & Mrs | 150.00 | Bellak Siegfried, Cambridge | 5.00 | Beresen Anne | 5.00 |
| Beal Mrs Julius | 10.00 | Bellar Sam | 500.00 | Beresen Isadore | 7.50 |
| Beal Royal F | 10.00 | Bellar Mrs Sam | 5.00 | Berezin S & Mrs, Norwood | 15.00 |
| Beale Bros Inc | 600.00 | Bellingham Hardware Co, Chelsea | 100.00 | Berg Abraham | 10.00 |
| Beale Mrs Reba | 5.00 | Bellingham Lodge No 53 | 25.00 | Berg Al | 10.00 |
| Beale Mrs Saul | 10.00 | Knights of Pythias, Chelsea | 5.00 | Berg Bruno | 5.00 |
| Beal Alexander, Chelsea | 5.00 | Bellis Paul | 5.00 | Berg Charlotte | 5.00 |
| Beal Bennie & Mrs, Quincy | 55.00 | Bello Mrs Harry | 5.00 | Berg David | 25.00 |
| Beal Edward | 125.00 | Bello Ida | 7.00 | Berg Eleanor | 5.00 |
| Beal H, Somerville | 5.00 | Belloff Earl | 5.00 | Berg Harry | 5.00 |
| Beal Oscar, Chelsea | 10.00 | Bell's Service Station, Revere | 100.00 | Berg Max Inc, Chelsea | 25.00 |
| Beane H E Co | 50.00 | Belluche Charles B | 25.00 | Berg Mrs Oscar | 5.50 |
| Bearak Morris I | 15.00 | Belmont Cap Co | 25.00 | Berg Samuel | 10.00 |
| Bearon Harry G | 5.00 | Belmont Country Club Employees | 60.00 | Berg William J | 25.00 |
| Bearse & Hannington | 150.00 | Belmont Furniture Co | 650.00 | Berger Mrs Bernard | 10.00 |
| Bearse Samuel A | 50.00 | Belmont Garment Co | 440.00 | Berger Brothers | 100.00 |
| Bearson Arnold P | 25.00 | Belmont Pharmacy | 25.00 | Berger Mrs Charles | 5.00 |
| Beaser Maurice, Melrose | 20.00 | Belmont-Watertown | 50.00 | Berger David, Malden | 5.00 |
| Beatty Walter Scott | 10.00 | Jewish Community Centre | 10.00 | Berger Eli E | 10.00 |
| Beaumont Mrs Sidney H | 5.00 | Belmont-Watertown Sunday School | 5.00 | Berger Harold | 10.00 |
| Beauty-Land | 5.00 | Belshin Samuel R | 20.00 | Berger Mrs Harry | 10.00 |
| Beazes Art Shop | 10.00 | Belsky Max, Winthrop | 5.00 | Berger Harry & Co | 100.00 |
| Bebchick Benjamin | 5.00 | Belson Abraham S, Winthrop | 5.00 | Berger Jacob, Winthrop | 5.00 |
| Bebergal Mrs Sam | 10.00 | Belson Arthur | 5.00 | Berger Mrs Jacob L | 5.00 |
| Beberman Henry | 10.00 | Belson David | 25.00 | Berger James S | 5.00 |
| Becher Mrs Hertha & Fred Alexander | 15.00 | Belson Dr David | 30.00 | Berger Mrs Joseph, Chelsea | 10.00 |
| Beck Gideon & Son | 32.00 | Belson Drug Co | 50.00 | Berger Joseph S | 5.00 |
| Beck Isadore E | 10.00 | Belson Manufacturing Co | 300.00 | Berger Mrs Louis | 25.00 |
| Beck J Howard & Mrs | 5.00 | Belson Dr Maurice O, Winthrop | 5.00 | Berger Mrs Mary | 50.00 |
| Beck John | 10.00 | Belson Nathan J & Mrs | 30.00 | Berger Mrs Max | 10.00 |
| Beck Joseph | 10.00 | Belson Pharmacy, Dorchester | 200.00 | Berger Mrs Max, Cambridge | 5.00 |
| Beck Joseph J, Hull | 50.00 | Belson Samuel L & Mrs | 5.00 | Berger Max, Dorchester | 75.00 |
| Beck Joseph S & Mrs, Quincy | 60.00 | Belson Mrs Samuel L | 10.00 | Berger Max, Sharon | 250.00 |
| Beck Nathan & Mrs | 15.00 | Bemis Paul W, Everett | 15.00 | Berger Milton, Mattapan | 5.00 |
| Becker Albert, Revere | 20.00 | Benari Ida | 25.00 | Berger Mrs Milton M, Waltham | 50.00 |
| Becker & Co | 10.00 | Benatui Moses | 10.00 | Berger Samuel, Brookline | 15.00 |
| Becker Edward & Mrs | 5.00 | Ben-Co Dress Inc Employees | 10.00 | Berger Mrs Samuel | 25.00 |
| Becker Gus & Mrs | 35.00 | Bendel Samuel | 10.00 | Berger Samuel L & Mrs | 500.00 |
| Becker Herman | 15.00 | Bendel's Meat Market, Malden | 10.00 | Special Contribution | 200.00 |
| Becker Jacob, Malden | 10.00 | Bender Mrs Harold | 100.00 | Berger Mrs Samuel L | 35.00 |
| Becker Mrs Max | 5.00 | Bender Jefferson | 10.00 | Berger Sanford L | 5.00 |
| Becker Michael | 16.50 | Bender Mrs Jefferson | 20.00 | Berger Simon | 5.00 |
| Becker Morris I | 5.00 | Bender Joseph D, Quincy | 55.00 | Berger Mrs William L | 5.00 |
| Becker Nathan | 5.00 | Bender Maurice, Melrose | 25.00 | Bergman Benjamin B | 25.00 |
| Becker Nathan G | 75.00 | Bendetson Mrs Ella | 25.00 | Bergman Evelyn | 5.00 |
| Becker Dr Nathan J | 10.00 | Beneficial Acceptance Corp | 10.00 | Bergman Jack L | 50.00 |
| Becker Mrs Nathan J | 5.00 | Bengar Samuel, Revere | 300.00 | Bergman Louis | 5.00 |
| Becker Rudolph | 10.00 | Ben-Israel Shelomo | 7.00 | Bergman Max | 5.00 |
| Becker Samuel | 200.00 | Benjamin A Ellis | 10.00 | Bergson B J & Mrs | 10.00 |
| Becker Trans Co Inc | 5.00 | Benjamin Mrs A Ellis | 10.00 | Bergson Mrs Harry | 5.00 |
| Beckerman Barbara | 15.00 | Benjamin Mrs Daniel | 15.00 | Bergson Harry T, Revere | 5.00 |
| Beckerman George | 100.00 | Benjamin Mrs Elliott | 12,500.00 | Bergson Mrs Louis | 10.00 |
| Beckerson Shoe Co | 25.00 | Benjamin Dr Henry | 100.00 | Bergstein Mark | 6.00 |
| Beckhard Mrs Gabriel A | 5.00 | Benjamin Irwin & Mrs | 10.00 | Berinsky Louis | 5.00 |
| Beckhard Ruy J & Mrs | 300.00 | Benjamin Mrs Irwin | 5.00 | Berk Abraham | 500.00 |
| Beckwith A Co | 9.00 | Benjamin Israel & Mrs, Malden | 800.00 | Berk Mrs Abraham | 12.00 |
| Beckwith Albert | 268.00 | Benjamin Mrs Morris | 100.00 | Berk Dr Arthur | 100.00 |
| Beckwith Mrs Albert | 20.00 | Benjamin Motor Express | 10.00 | Berk Mrs Arthur | 10.00 |
| Beckwith Allen E | 20.00 | Benjaminson Hyman E, Waltham | 5.00 | Berk Dr Harold & Mrs | 25.00 |
| Beckwith Israel, Malden | 150.00 | Benjaminson Mrs Hyman E | 5.00 | Berk Morris P | 60.00 |
| Beckwith Leo M & Mrs | 15.00 | Benner Joshua | 10.00 | Berk Mrs Morris P | 5.00 |
| Beckwith Mrs Leo M | 50.00 | Bennett Auto Exchange | 5.00 | Berkall Benjamin | 10.00 |
| Beckwith Leopold J | 10.00 | Bennett Charles M | 5.00 | Berke Henry, Winthrop | 5.00 |
| Beckwith Louis I | 5,018.00 | Bennett David, Cambridge | 5.00 | Berke Mrs Raymond | 10.00 |
| Beckwith Mrs Louis I | 50.00 | Bennett Donald J | 5.00 | Berkeley Drug Co | 50.00 |
| Beckwith M, South Sudbury | 5.00 | Bennett Edith, Belmont | 5.00 | Berkeley Florist Supply Co | 350.00 |
| Beckwith Mrs Manuel | 25.00 | Bennett Frances, Cambridge | 25.00 | Berkeley Florist Supply Co Employees | 35.00 |
| Beckwith Marilyn | 5.00 | Bennett Herman | 5.00 | Berkeley Wool Co | 250.00 |
| Beckwith Mrs Samuel | 10.00 | Bennett Jeanne | 25.00 | Berkman David | 200.00 |
| Beckwith Sophie | 5.00 | Bennett Joseph E | 5.00 | Berkman Dress Co | 6.00 |
| Beden Sam | 400.00 | Bennett Mrs Joseph E | 5.00 | Berkman Edward H | 20.00 |
| Becher David H & Mrs, Waltham | 5.00 | Bennett Mrs Louis J, Cambridge | 5.00 | Berkman Mrs Hyman W | 15.00 |
| Becher Mrs David H | 20.00 | Bennett Max & Mrs, Everett | 5.00 | Berkman Joseph, Cambridge | 75.00 |
| Beeman Abraham S | 15.00 | Bennett Phillip | 5.00 | Berkman Samuel R | 1,500.00 |
| Beeman Benjamin | 5.00 | Bennett Rose | 5.00 | Berkman Mrs Samuel R | 100.00 |
| Beeman Dr Edward A | 5.00 | Bennett Samuel K | 5.00 | Berkman Stanley & Miriam | 10.00 |
| Beer Karl | 20.00 | Bennett Mrs Shirley | 5.00 | Berkman's Liquor Mart | 150.00 |
| Beer Dr Peter, Waltham | 25.00 | Bennett Dr Theodore & Mrs | 125.00 | Berkovitz Bros | 50.00 |
| Beerman Bernard, Chelsea | 15.00 | Bennett Mrs Theodore | 5.00 | Berkovitz Mrs Abraham W | 10.00 |
| Begal Maurice & Mrs | 15.00 | Benny's Delicatessen | 10.00 | Berkovitz Abram & Mrs | 1,200.00 |
| Beggs & Cobb Inc | 5.00 | Benson B Howard | 100.00 | Berkovitz Mrs Abram | 25.00 |
| Beich Helena | 10.00 | Benson Mrs B Howard | 59.00 | Berkovitz Anne R | 5.00 |
| Beigelman Herman & Mrs | 10.00 | Benson Clothes Co Employees | 80.00 | Berkovitz Dr Benjamin | 75.00 |
| Bein Herman B, Winthrop | 10.00 | Benson Ely S | 10.00 | Berkovitz Benjamin & Sons, Chelsea | 200.00 |
| Bein Max | 5.00 | Bentill Press | 25.00 | Berkovitz Mrs Boris | 5.00 |
| Belansky Mrs Samuel, Malden | 5.00 | Bentley George Wm Co | 10.00 | | |
| | | Bentley School of Accounting & Finance The | 10.00 | | |

SEABOARD ALLIED MILLING CORP.

Millers of Fine Flours

MILLS IN

| |
|-------------|
| KANSAS CITY |
| LINDSBORG |
| RUSSELL |
| McPHERSON |
| TOPEKA |

 KANSAS

20,000 CWTS. DAILY CAPACITY



4,000,000 BUSHELS STORAGE



America's Best Loaves Are Made with Seaboard Flours



BOSTON OFFICE: 1209 STATLER BUILDING

Telephone: HUBbard 8340

S. ROBERT STONE

I N C O R P O R A T E D

CONVERTERS OF
CURTAIN FABRICS

85 ESSEX STREET • BOSTON 11, MASS.

NEW YORK OFFICE
303 FIFTH AVENUE

ST. LOUIS • LOS ANGELES • SAN FRANCISCO • CHICAGO

FISHER MFG. CO. Inc.

FISHERVILLE, MASS.

MANUFACTURERS
OF
Fine Cotton AND Rayon Textiles

S. ROBERT STONE, President

BOSTON OFFICE, 85 ESSEX STREET

Year Book — 1945

| | | | | | |
|---|-----------|---|----------|-----------------------------------|----------|
| Berkowitz Mrs Gertrude N | 35.00 | Berman Mrs Saul | 15.00 | Bertman Mrs Irving | 5.00 |
| Berkowitz Mrs Harry | 5.00 | Berman Selda | 15.00 | Berton Sidney B | 5.00 |
| Berkowitz Hyman C & Associates | 17,500.00 | Berman & Shapiro | 25.00 | Beshong Albert | 10.00 |
| Berkowitz Hyman M & Mrs | 25.00 | Berman Tobias Jackson | 5.00 | Bessarabian Society of Boston | 200.00 |
| Special Contribution | 5.00 | Berman's | 10.00 | Besser Joseph, Quincy | 100.00 |
| Berkowitz Mrs Hyman M | 7.00 | Berman's Inc, Chelsea | 50.00 | Besser Mrs Joseph | 25.00 |
| Berkowitz Isaac | 10.00 | Berman's Paint Store, Chelsea | 25.00 | Bessin Dr Harold E | 5.00 |
| Berkowitz Mrs Jacob | 5.00 | Bernard Andrew | 5.00 | Best Coat Co | 625.00 |
| Berkowitz Dr Jacques | 10.00 | Bernard Joseph | 5.00 | Best Foods Inc | 100.00 |
| Berkowitz Joseph | 5.00 | Bernard Mrs Maurice | 5.00 | Best Shoe Co | 1,000.00 |
| Berkowitz Leo | 5.00 | Bernard Sportswear Inc | 500.00 | Special Contribution | 1,500.00 |
| Berkowitz Leopold | 175.00 | Bernard Sportswear Inc Employees | 10.00 | Best Shoe Co Employees | 20.00 |
| Berkowitz Mrs Louis M | 5.00 | Bernard Theodore | 5.00 | Beth El Hebrew School | 124.50 |
| Berkowitz Morris, Brookline | 50.00 | Bernat Emile & Sons | 1,000.00 | Beth Israel Hospital Employees | 967.25 |
| Berkowitz Mrs Morris | 5.00 | Special Contribution — In memory of Mr & Mrs Emile Bernat | 1,500.00 | Beth Israel Hospital Junior Aux | 25.00 |
| Berkowitz Morris, Somerville | 7.00 | Bernat Mrs George A | 50.00 | Better Equipment Co | 5.00 |
| Berkowitz Mrs Paul S | 5.00 | Bernat Mrs Paul | 15.00 | Betterman Mrs Irving | 5.00 |
| Berkshire Frocks Inc | 300.00 | Bernbaum Harry | 5.00 | Betterman Maurice | 25.00 |
| Berkson Bros | 500.00 | Berner & Ezer | 15.00 | Betty Aiden Baking Co | 15.00 |
| Berkson Mrs John | 7.00 | Bernhardt Bertram W | 7.50 | Beverly Effie Ruth | 5.00 |
| Berkson Mrs Max L | 6.00 | Bernhardt Dr Ernst | 15.00 | Biaglotti George | 5.00 |
| Berland Shoe Stores | 1,000.00 | Bernhardt Joseph & Mrs | 10.00 | Biblin Daniel | 25.00 |
| Berlant Jack | 10.00 | Bernhardt Morris | 25.00 | Bibring Dr Edward | 75.00 |
| Berler Philip | 100.00 | Bernhardt Raymond S & Mrs | 35.00 | Bibring Dr Grete L | 75.00 |
| Berler Mrs Philip | 5.00 | Bernhardt Samuel & Mrs | 75.00 | Bick David L | 10.00 |
| Berley Harry | 10.00 | Bernheimer Leo G Jr & Mrs | 50.00 | Bick Philip J, Everett | 5.00 |
| Berlin Dr David D | 500.00 | Bernkopf Mrs David | 350.00 | Bickelman Max D & Mrs | 25.00 |
| Berlin Helen C | 10.00 | Bernkopf Harold E & Mrs | 325.00 | Bickelman Mrs Max D | 5.00 |
| Berlin Henry & Mrs, Boston | 850.00 | Bernkopf Mrs Harold E | 40.00 | Bickford Baking Company | 10.00 |
| Berlin Mrs Henry, Brighton | 5.00 | Bernkopf Max E | 350.00 | Bickford Shoe Company | 3,000.00 |
| Berlin Hyman | 5.00 | Bernkopf Mrs Max E | 175.00 | David Braude — Samuel M Langer | |
| Berlin Dr Maurice G | 50.00 | Bernkopf Michael | 7.00 | — James A Lippman | |
| Berlin Mrs Maurice G | 10.00 | Bernner Harry & Mrs | 50.00 | Bickford Shoe Company Employees | 25.00 |
| Berlin Mrs Sadye N | 25.00 | Berns Ann | 5.00 | Bickwid Jacob | 6.50 |
| Berlin Sam, Chelsea | 36.00 | Berns Mrs James | 15.00 | Bicofsky Hyman | 5.00 |
| Berliner Egon | 10.00 | Bernson Theodore R & Mrs | 75.00 | Bidder Jacob, Revere | 10.00 |
| Berliner Ernst | 5.00 | Bernson Mrs Theodore R | 10.00 | Bieber Samuel M | 35.00 |
| Berliner Mrs Harold | 15.00 | Bernstein A & Mrs | 15.00 | Bieber Sander | 5.00 |
| Berlin's Pharmacy, Chelsea | 60.00 | Bernstein Mrs Abraham | 10.00 | Biederman Anna G, Quincy | 5.00 |
| Berlo John & Sons | 10.00 | Bernstein Al & Mrs | 50.00 | Biel Edward J & Mrs | 500.00 |
| Berloe Hyman & Mrs, Malden | 20.00 | Bernstein Alfred & Mrs | 15.00 | Biel Mrs Edward J | 50.00 |
| Berlow George G, Revere | 10.00 | Bernstein Allen J | 12.00 | Biel Peggy Ann | 5.00 |
| Berlow Myron & Mrs | 30.00 | Bernstein Anna | 10.00 | Bieli Joseph, Chelsea | 35.00 |
| Berlowitz Jacob | 20.00 | Bernstein Arthur, Reading | 25.00 | Bieringer Adolf | 15.00 |
| Berly Louis | 5.00 | Bernstein Arthur A | 5.00 | Bieringer-Hanauer Co | 250.00 |
| Bermak & Pearlman, Chelsea | 200.00 | Bernstein Arthur J | 5.00 | Bieringer Mrs Hulda | 10.00 |
| Berman Abraham, Boston | 10.00 | Bernstein Benjamin F & Mrs | 100.00 | Bieringer Joseph & Mrs | 7.00 |
| Berman Abraham & Mrs, Everett | 10.00 | Bernstein Benno F | 10.00 | Bieringer Mrs Leo | 40.00 |
| Berman Mrs Anna C | 10.00 | Bernstein David L | 20.00 | Bieringer Walter H | 1,500.00 |
| Berman Mrs Beatrice, Arlington | 10.00 | Bernstein Mrs David W | 35.00 | Bieringer Mrs Walter H | 40.00 |
| Berman Benjamin, Somerville | 5.00 | Bernstein Electric Supply Co | 25.00 | Special Contribution | 20.00 |
| Berman Benjamin J, Quincy | 50.00 | Bernstein Estelle | 5.00 | Big Bear Fruit Inc | 50.00 |
| Berman Bernard | 5.00 | Bernstein Faith & Nancy, Malden | 5.00 | Bigler Samuel, Chelsea | 15.00 |
| Berman & Co Inc | 800.00 | Bernstein Mrs Frank, Chelsea | 5.00 | Bikash Jacob J | 20.00 |
| Berman Conrad, Malden | 50.00 | In memory of Frank Bernstein | 50.00 | Bikoff Max | 5.00 |
| Berman Cut Sole Co | 10.00 | Bernstein Freda | 5.00 | Bikofsky Abraham | 15.00 |
| Berman David S, Wakefield | 75.00 | Bernstein George | 40.00 | Bikofsky Benjamin | 25.00 |
| Berman Dorothy, Malden | 5.00 | Bernstein Harold & Mrs | 20.00 | Bikofsky Irving | 10.00 |
| Berman Edmund A | 25.00 | Bernstein Mrs Harold | 5.00 | Billauer Henry Woburn | 60.00 |
| Berman Mrs Edward, Arlington | 5.00 | Bernstein Harry | 5.00 | Billier Dr Saul & Mrs, Somerville | 100.00 |
| Berman Edward, Malden | 10.00 | Bernstein Dr Harry B | 25.00 | Billier Mrs Saul | 7.00 |
| Berman Eli & Mrs | 35.00 | Bernstein Henry & Mrs, Malden | 20.00 | Bill's Radio | |
| Berman Mrs Eli | 5.00 | Bernstein Irving H, Everett | 30.00 | In memory of Bessie Shriberg | 100.00 |
| Berman Frank & Mrs | 5.00 | Bernstein Israel, Brookline | 10.00 | Bilodeau Ball Bearing | 25.00 |
| Berman Dr H Archer & Mrs, Chelsea | 100.00 | Bernstein Mrs Israel, Roxbury | 10.00 | Binder Mrs Arthur | 5.00 |
| Berman Mrs H Archer | 5.00 | Bernstein Jeanette M | 5.00 | Binder Bros | 75.00 |
| Berman Harry, Brighton | 500.00 | Bernstein Mrs Joseph H | 5.00 | Binder David | 5.00 |
| Berman Harry, Hull | 25.00 | Bernstein Joseph M | 10.00 | Binder Harry, Everett | 20.00 |
| Berman Harry, Revere | 10.00 | Bernstein Louis J | 175.00 | Binder Jacob & Mrs | 15.00 |
| Berman Mrs Harry B — In memory of Mrs Alexander M Collins | 18.00 | Bernstein M | 10.00 | Binder Joseph | 5.00 |
| Berman Mrs Henry | 5.00 | Bernstein Mrs Mamie, Everett | 5.00 | Binder M | 25.00 |
| Berman Herbert & Evelyn | 5.00 | Bernstein Mrs Maurice J | 35.00 | Binder Samuel D | 50.00 |
| Berman Hy Electric Co | 5.00 | Bernstein Max, Everett | 15.00 | Binder's Fur Shop, Malden | 25.00 |
| Berman Hyman, Revere | 10.00 | Bernstein Max, Newton Highlands | 10.00 | Binding Kenneth W | 5.00 |
| Berman Dr Irving L | 20.00 | Bernstein Max, Quincy | 25.00 | Bines Carl | 5.00 |
| Berman Isaac | 25.00 | Bernstein Morris | 5.00 | Bines Samuel | 10.00 |
| Berman Isadore | 5.00 | 18 Browne Street, Brookline | 300.00 | Binkovitz M & Sons Inc | 15.00 |
| Berman Jack & Mrs | 25.00 | Bernstein Mrs Morris | 5.00 | Binns Lester J, Malden | 7.00 |
| Berman Mrs Jack G | 100.00 | 159 St Paul Street, Brookline | 5.00 | Biolick Camp, Cambridge | 10.00 |
| Berman Jacob | 10.00 | Bernstein Mrs Myer | 5.00 | Bird Pharmacy | 10.00 |
| Berman Jane | 5.00 | Bernstein Philip & Mrs, Jamaica Plain | 50.00 | Bird's Furniture Co | 50.00 |
| Berman Joseph & Mrs, Chestnut Hill | 25.00 | Bernstein Mrs Philip | 5.00 | Birger Louis J & Mrs | 10.00 |
| Berman Mrs Joseph E, Waltham | 5.00 | Bernstein Philip, Newton Centre | 5.00 | Birnbach Harry | 5.00 |
| Berman Mrs Leo | 10.00 | *Bernstein Philip H | 300.00 | Birnbach Mrs Maurice S | 5.00 |
| Berman-Levine Corp | 1,500.00 | Special Contribution | 50.00 | Birnbach Mrs Bernard | 5.00 |
| Berman Louis, Brookline | 25.00 | Bernstein Rose | 5.00 | Birnbaum Ernestine | 25.00 |
| Berman Mrs Louis | 10.00 | Bernstein Sam | 10.00 | Birnbaum Joyce E | 5.00 |
| Berman Mrs Louis, Roxbury | 5.00 | Bernstein Mrs Samuel | 5.00 | Birstein Gdale | 15.00 |
| Berman Louis, Somerville | 10.00 | Bernstein Samuel J | 100.00 | Bitman Rose | 10.00 |
| Berman Louis, Waltham | 36.00 | Bernstein Mrs Samuel J | 5.00 | Bitman Tina B | 10.00 |
| Berman Louis, Winchester | 5.00 | Bernstein Samuel J Hair Co Employees | 34.00 | Biggorn Meyer | 20.00 |
| Berman Manuel K | 90.00 | Bernstein Sylvia | 5.00 | Blacher Joseph & Mrs | 125.00 |
| Berman Mrs Manuel K | 10.00 | Berow Mrs Israel | 5.00 | Blacher Samuel & Mrs, Malden | 40.00 |
| Berman Dr Marcus W & Mrs | 25.00 | Berow Ruth | 5.00 | Blacher Mrs Samuel, Malden | 10.00 |
| Berman Mrs Marcus W | 5.00 | Berren Arthur | 15.00 | Blacher Simon & Mrs | 10.00 |
| Berman Mary, Malden | 10.00 | Berry Barnett | 10.00 | Blacher Sol | 25.00 |
| Berman Mrs Matthew | 5.00 | Berry Irving & Mrs, Revere | 10.00 | Black Arthur, Malden | 10.00 |
| Berman Max, Lexington | 150.00 | Berry Dr Samuel & Mrs | 50.00 | Black Bros, Malden | 900.00 |
| Berman Mrs Max O, Malden | 10.00 | Berry Samuel, Chelsea | 50.00 | Black J W & Co | 10.00 |
| In memory of Samuel Krupsky | 5.00 | Berryman Lillian | 5.00 | Black Joseph, Brookline | 5.00 |
| Berman Melvin, Quincy | 200.00 | Berson Dr H Arthur & Mrs, Chelsea | 100.00 | Black Mrs Joseph, Malden | 10.00 |
| Berman Milton S & Mrs, Belmont | 5.00 | Berson Morris & Mrs, Malden | 75.00 | Black Leonard | 5.00 |
| Berman Mrs Milton S | 10.00 | Berson Myer, Malden | 5.00 | Black Louis | 10.00 |
| Berman Morris, Lexington | 15.00 | Berson Philip, Malden | 5.00 | Black Louis W | 150.00 |
| Berman Dr Morris, Malden | 10.00 | Berstein Fabian | 5.00 | Black Mrs Manuel, Malden | 25.00 |
| Berman Dr Myer I | 10.00 | Berstein Dr Samuel | 12.00 | Black Sadie R | 5.00 |
| Berman Nathan D | 50.00 | Berstein Samuel, Malden | 10.00 | Black Samuel L | 25.00 |
| Berman Rena S | 10.00 | Berstein Selma | 5.00 | Black Mrs Simon S | 15.00 |
| Berman Mrs Robert I | 5.00 | Berston Jacob, Melrose | 25.00 | Black Thomas & Mrs | 75.00 |
| Berman Sadie | 5.00 | Berth Levi & Co Inc | 25.00 | Black Mrs Thomas | 5.00 |
| Berman Mrs Samuel, Brookline | 5.00 | Bertman Edward & Mrs | 150.00 | Blackler Albert A | 5.00 |
| Berman Samuel & Mrs, Everett | 6.00 | Bertman Mrs Edward | 10.00 | Blackler Frank | 5.00 |
| Berman Samuel, Roxbury | 25.00 | | | Blacklow Dr Leo A & Mrs, Belmont | 200.00 |
| | | | | Blacklow Mrs Leo A | 8.00 |

*Deceased

Combined Jewish Appeal

| | | | | | |
|----------------------------------|----------|---------------------------------------|--------|----------------------------------|----------|
| Blackman Ernest A | 25.00 | Bloom Irving U & Mrs | 100.00 | Bogardus Frederick R | 5.00 |
| Blackstone David M | 5.00 | Bloom Isadore | 10.00 | Bogen Mrs Max | 5.00 |
| Blackstone Harry W | 50.00 | Bloom Mrs Jacob, Brookline | 5.00 | Bogen & Tenenbaum | 750.00 |
| Blackstone Louis S & Mrs | 25.00 | Bloom Jacob, Chelsea | 300.00 | Bogusch Ernst | 5.00 |
| Blackstone Market, Chelsea | 50.00 | Bloom Jacob, Roxbury | 175.00 | Bopenberger Theresa M | 100.00 |
| Blackstone Samuel, Waltham | 10.00 | Bloom Jacob & Louis, Chelsea | 150.00 | Bohn Pharmacy, Quincy | 10.00 |
| Bladofsky, Samuel | 5.00 | Bloom Jacob M | 600.00 | Bojarsky Mrs Samuel | 5.00 |
| Blair Arthur | 5.00 | Bloom Mrs Joseph | 5.00 | Bojarsky Selma | 5.00 |
| Blair George | 5.00 | Bloom Leonard | 5.00 | Boireau Walter H | 15.00 |
| Blake Gloria | 5.00 | Bloom M, Malden | 5.00 | Boit-Dalton & Church | |
| Blake Murray & Mrs | 10.00 | Bloom Maurice | 5.00 | Special Contribution | 1,000.00 |
| Blake Walter M, Malden | 20.00 | Bloom Mrs Maurice J | 5.00 | Bolonsky Philip | 50.00 |
| Blake-Wright & Co | 50.00 | Bloom Mrs Max | 5.00 | Bolton-Smart Company Inc | 100.00 |
| Blanchard Fred M Inc | 1,000.00 | Bloom Max B | 50.00 | Bond Clothing Company | 100.00 |
| Blank Albert | 5.00 | Bloom Mrs Max B | 5.00 | Bond David S | 400.00 |
| Blank Barnet | 10.00 | Bloom Dr Morris I | 5.00 | Bond Mrs David S | 10.00 |
| Blank Bros | 75.00 | Bloom Myron L | 45.00 | Bond Harry, Cambridge | 400.00 |
| Blank Mrs Eli M | 5.00 | Bloom Philip, Newton | 15.00 | Bond Joshua | 30.00 |
| Blank Harold, Wakefield | 5.00 | Bloom Mrs Philip | 5.00 | Bond Louis, Malden | 5.00 |
| Blank Harry, Everett | 20.00 | Bloom Dr Philip & Mrs, Somerville | 10.00 | Bond Myer | 150.00 |
| Blank Irvin H & Mrs, Belmont | 25.00 | Bloom Philip E, Somerville | 5.00 | Bond Pharmacy, Cambridge | 5.00 |
| Blank Mrs Irvin H — In memory | | Bloom Rebecca | 5.00 | Bone Darwin J | 10.00 |
| of Mrs Hyman J Finesinger | 5.00 | Bloom Rudolph | 50.00 | Bonin William | 75.00 |
| Blank Israel | 25.00 | Bloom Mrs Samuel | 10.00 | Bono Austin J | 10.00 |
| Blank Joseph | 5.00 | Bloom Samuel & Son | 600.00 | Bonsdroff Edward, Malden | 5.00 |
| Blank Samuel | 5.00 | Special Contribution | 400.00 | Boodman Henry | 5.00 |
| Blass Lillian | 10.00 | Bloom Samuel & Son Employees | 18.00 | Book Joe, Waltham | 5.00 |
| Blatt Fabrics Corp | 100.00 | Bloom Mrs William | 300.00 | Bookhalter Morris & Mrs | 10.00 |
| Blatt Mrs Maria | 5.00 | Bloom William & Company | 300.00 | Books Samuel, Malden | 5.00 |
| Blatt William M | 20.00 | Bloomberg Anne L | 5.00 | Bookstein Irving | 25.00 |
| Blau Fred & Mrs | 10.00 | Bloomberg Mrs Annie, Everett | 5.00 | Bookstein Joseph | 20.00 |
| Blauer Mfg Co | 250.00 | Bloomberg Bros Inc, Chelsea | 250.00 | Booras Perry J | 6.00 |
| Blaustein Morris | 5.00 | Bloomberg Edward | 10.00 | Boorman Ted | 5.00 |
| Blazer Mrs Deborah | 10.00 | Bloomberg Mrs Edward J | 25.00 | Boorstein Morris & Mrs, Everett | 100.00 |
| Bleiwis Morris | 10.00 | Bloomberg Ethel | 5.00 | Boorstein Mrs Morris | 5.00 |
| Blender Louis J | 50.00 | Bloomberg Harry | | Boot & Shoe Recorder | 50.00 |
| Blessoff Dr Benjamin & Mrs, | | 180 Columbia Rd Dorchester | 5.00 | Boraks Henry, Medford | 5.00 |
| Somerville | 10.00 | Bloomberg Harry | | Boraks Louis & Mrs | 5.00 |
| Blinder Alexander, Chelsea | 5.00 | 22 Johnston Rd Dorchester | 25.00 | Boraks Ludwig & Mrs | 20.00 |
| Blinder Goldie | 25.00 | Bloomberg Jacob | 25.00 | Boraks Max G | 15.00 |
| Blinder Morris | 2,025.00 | Bloomberg Julius & Mrs | 25.00 | Boraks Mrs Max G | 5.00 |
| Blinder Mrs Morris | 10.00 | Bloomberg Kate | 10.00 | Borenstein Emanuel | 20.00 |
| Blinder Morris & Co Employees | 65.00 | Bloomberg Michael & Marjorie | 5.00 | Borenstein Louis | 25.00 |
| Blinder Mrs S, Chelsea | 5.00 | Bloomberg Philip D | 20.00 | Boris Michael | 5.00 |
| Blitz Edgar | 250.00 | Bloomberg Simon & Mrs, Everett | 5.00 | Boris Nathan, Malden | 15.00 |
| Blitz Mrs Edgar | 15.00 | Bloomberg William H | 30.00 | Borison Stanley J | 50.00 |
| Bloch Mrs Arnold | 5.00 | Bloomenthal Dr A P, Waltham | 5.00 | Borison Mrs Stanley J | 5.00 |
| Bloch Dr Felix | 10.00 | Bloomfield Alexander & Mrs | 350.00 | Borkum Mrs Abraham M | 5.00 |
| Bloch Herbert | 10.00 | Bloomfield Daniel & Mrs | 36.00 | Borkum Mrs Israel | 10.00 |
| Bloch Jacob, Malden | 50.00 | Bloomfield Mrs Daniel | 85.00 | Borkum Morris & Family | 2,500.00 |
| Bloch Mrs Meyer, Winthrop | 25.00 | Bloomfield S & Son, Winthrop | 85.00 | Borkum Mrs Morris | 50.00 |
| Bloch Morris, Winthrop | 50.00 | Bloomfield Mrs Sidney R, Winthrop | 5.00 | Bornbaum Samuel & Mrs, Everett | 15.00 |
| Bloch Mrs Arthur | 10.00 | Blotcher Frank | 5.00 | Bornstein Abraham, Newton Centre | 10.00 |
| Bloch Charles, Everett | 15.00 | Blotner Dr Harry | 150.00 | Bornstein Abraham, Roxbury | 10.00 |
| Bloch George J | 10.00 | Blotner Mrs Harry | 5.00 | Bornstein Archie | 10.00 |
| Bloch Isadore H | 125.00 | Blotnick David | 10.00 | Bornstein Barbara | 5.00 |
| Bloch Mrs Isadore H | 25.00 | Blout Elkon R, Cambridge | 5.00 | Bornstein Benjamin B, Everett | 50.00 |
| Bloch Mrs Jacob, Cambridge | 5.00 | Blue Flame Oil Company, Malden | 200.00 | Bornstein Dr Benjamin F | 200.00 |
| Bloch Mrs Ralph S | 5.00 | Blue Hill Meat Market | 10.00 | Bornstein Mrs Benjamin F | 5.00 |
| Bloch Samuel | 35.00 | Blue Hill Oil Service | 10.00 | Bornstein Bernard & Mrs | 250.00 |
| Bloch Samuel A | 500.00 | Blue Joseph | 25.00 | Bornstein Mrs Bernard | 25.00 |
| Bloch Simon | 5.00 | Bluestein Mrs Barnet H | 30.00 | Bornstein Mrs Bessie | 5.00 |
| Bloch Theodore A | 10.00 | Bluestein Mrs Charles L | 20.00 | Bornstein David | 50.00 |
| Blocker Chaplain Benjamin & Mrs | 5.00 | Bluestein Mrs Hyman | 30.00 | Bornstein Edward A, Revere | 10.00 |
| Blonder Mrs Benjamin | 5.00 | Bluestein Mrs Isador C | 15.00 | Bornstein & Fisher | 125.00 |
| Blonder-Freedman Co | 300.00 | Bluhm Morris | 35.00 | Bornstein George | 15.00 |
| Blonder Mrs Samuel | 5.00 | Bluhm Sidney | 5.00 | Bornstein Gloria, Malden | 25.00 |
| Bloom Aaron S | 25.00 | Blum Benjamin | 75.00 | Bornstein Harold | 6.00 |
| Bloom Mrs Aaron S | 5.00 | Blum Mrs Benjamin | 10.00 | Bornstein Mrs Harold D | 7.00 |
| Bloom Abraham | 7.00 | Blum Mrs David | 5.00 | Bornstein Harry B | 50.00 |
| Bloom Dr Abraham, Malden | 300.00 | Blumberg I E | 100.00 | Bornstein Mrs Henry I | 75.00 |
| Bloom Abraham A | 150.00 | Blumberg Nathaniel A | 25.00 | Bornstein Joseph, Allston | 10.00 |
| Bloom Mrs Abraham A | 15.00 | Blumberg Mrs Nathaniel A | 5.00 | Bornstein Mrs Joseph, Dorchester | 5.00 |
| Bloom Mrs Abraham L, Malden | 5.00 | Blume Alexander | 35.00 | Bornstein Joseph, Malden | 5.00 |
| Bloom Abraham S | 75.00 | Blume Leo | 5.00 | Bornstein Mrs Joseph D | 10.00 |
| Bloom Mrs Arthur | 10.00 | Blumenau Ernest | 10.00 | Bornstein Leonard E | 5.00 |
| Bloom Arthur A | 5.00 | Blumenthal Adolph, Winthrop | 10.00 | Bornstein Louis, Brookline | 10.00 |
| Bloom Mrs Arthur A | 5.00 | Blumenthal Mrs Dora A | 35.00 | Bornstein Mrs Louis, Roxbury | 5.00 |
| Bloom Benjamin & Mrs, Everett | 25.00 | Blumenthal Dr Fred & Mrs | 250.00 | Bornstein Marjorie | 7.50 |
| Bloom Mrs Benjamin | 5.00 | Blumenthal Harriet | 10.00 | Bornstein Martin, Malden | 15.00 |
| Bloom Benjamin, Roxbury | 10.00 | Blumenthal Harry | 100.00 | Bornstein Max & Mrs, Everett | 7.50 |
| Bloom Bernard W | 10.00 | Blumenthal Mrs Harry | 10.00 | Bornstein Max & Mrs, Malden | 5.00 |
| Bloom Bros Bag Company | 10.00 | Blumenthal Herman & Mrs | 35.00 | Bornstein Moe | 10.00 |
| Bloom Bros Furniture Co, Everett | 75.00 | Blumenthal John & Mrs, Norwood | 20.00 | Bornstein Morris M, Winthrop | 50.00 |
| Bloom & Company | 5.00 | Blumenthal Joseph | 100.00 | Bornstein Sadie, Malden | 5.00 |
| Bloom Mrs David, Brighton | 5.00 | Blumenthal Mrs Joseph | 20.00 | Bornstein Samuel, Brighton | 10.00 |
| Bloom Mrs David, Brookline | 5.00 | Blumenthal Lilla | 5.00 | Bornstein Samuel & Mrs | |
| Bloom David, Newton | 75.00 | Blumenthal Louis & Mrs | 10.00 | 19 Channing Rd Brookline | 1,000.00 |
| Bloom Mrs David | 15.00 | Blumenthal Max & Mrs, Everett | 5.00 | Bornstein Samuel | |
| Bloom Dr David D & Mrs | 120.00 | Blumenthal Mortimer J | 12.00 | 15 Fuller St Brookline | 10.00 |
| Bloom David H & Mrs | 200.00 | Blumgart Lt Col Herrman L & Mrs | 50.00 | Bornstein Samuel A, Waltham | 5.00 |
| Bloom Doris | 5.00 | Blumgart Mrs Herrman L | 10.00 | Bornstein Samuel P & Mrs | 5.00 |
| Bloom Etta | 5.00 | Blumsack A J, Somerville | 5.00 | Bornstein Shirley | 10.00 |
| Bloom Ferdinand S | 250.00 | Blumsack Mrs A J | 5.00 | Bornstein Mrs Sidney S | 5.00 |
| Special Contribution | 750.00 | Blumsack Israel | 5.00 | Bornstein Mrs Theodore | 10.00 |
| Bloom Mrs Ferdinand S | 45.00 | Blumsack Mrs Jacob, Somerville | 5.00 | Bornstein William | 5.00 |
| Bloom Harold A & Mrs | 40.00 | Blumsack Joseph | 125.00 | Borofsky Edith S | 10.00 |
| Bloom Harold F, Cambridge | 15.00 | Blumsack Mrs Joseph | 10.00 | Borofsky Mrs Isadore N | 5.00 |
| Bloom Harry, Allston | 25.00 | Blumsack Dr Maurice W, Malden | 75.00 | Borofsky Jacob & Mrs | 5.00 |
| Bloom Mrs Harry | 10.00 | Blumsack Nathan, Somerville | 10.00 | Borofsky Maurice J & Mrs | 75.00 |
| Bloom Harry, Dorchester | 12.00 | Blumsack Samuel & Mrs, Medford | 10.00 | Special Contribution | 25.00 |
| Bloom Harry, Malden | 100.00 | Blumsteen Samuel L | 5.00 | Borofsky Mrs Maurice J | 5.00 |
| Bloom Harry, Revere | 10.00 | Bluthe Ludwig | 8.00 | Borofsky Selma | 5.00 |
| Bloom Harry A | 35.00 | B'nai & B'nith Jacob | 5.00 | Borovoy Eli | 5.00 |
| Bloom Harry L, Quincy | 20.00 | B'nai Israel Ladies Auxiliary, Revere | 5.00 | Borovoy Mrs Samuel | 5.00 |
| Bloom Helen L | 10.00 | B'nai Jacob Sisterhood, Lexington | 15.00 | Borowsky Samuel | 50.00 |
| Bloom Henry, Everett | 25.00 | Bobrick Louis L, Cambridge | 50.00 | Borr David & Mrs, Malden | 275.00 |
| Bloom Mrs Henry, Roxbury | 5.00 | Bobroff Edward | 6.00 | Borr Mrs David | 10.00 |
| Bloom Henry H | 200.00 | Bobrow Sylvia H | 10.00 | Borr Israel, Chelsea | 110.00 |
| Bloom Mrs Henry H | 10.00 | Bochner Simon | 5.00 | Borr Louis & Mrs, Malden | 225.00 |
| Bloom Dr Henry R, Winthrop | 200.00 | Bodky Erwin | 5.00 | Borr Mrs Louis | 5.00 |
| Bloom Mrs Henry R | 25.00 | Bodner Hyman | 5.00 | Borr Robert & Freda, Malden | 20.00 |
| Bloom Irving | 5.00 | Bodner Irving | 10.00 | Borr Seidel & Mrs, Everett | 5.00 |
| Bloom Mrs Irving S | 5.00 | | | Borr T, Sharon | 5.00 |



Save a Soul...



Am. Red Cross Photo by U. S. Army Signal Corps.

cutting soles is our business but saving souls is everybody's. Is an American soldier's life worth a pint of your blood, an hour of your time? Visit your Blood Donor Center regularly.

H. Goldman's Sons Corporation

15 EAST STREET



BOSTON, MASSACHUSETTS

Men's and Women's Cut Soles — Men's Innersoles



If it's from the Continental



----- It's Dependable



DISTINCTION ASSURED

Stein Bloch

SUITS and TOPCOATS

If you want clothes that will stand up to every-day wear and still look like soft luxury-type clothing we urge you to see these famous Stein Bloch Suits and Coats from . . .

\$50

HEADQUARTERS

Stein Bloch Clothes

IN BOSTON

The CONTINENTAL

CORNER BOYLSTON and WASHINGTON STREET

Open Monday 1 to 9 P.M. ----- Tuesday to Saturday 9 to 6 P.M.

Year Book — 1945

| | | | | | |
|--|----------|---|----------|--|----------|
| Borsuk Alexander | 10.00 | Bostonia Coat Company | 50.00 | Brecher Lottie | 10.00 |
| Borteck Jack & Mrs | 10.00 | Bostwick Harry L & Mrs | 300.00 | Brecher Mollie | 10.00 |
| Bortman Mark | 1,000.00 | Bostwick William | 10.00 | Brecher Ralph | 11.00 |
| Bortman Mrs Mark | 30.00 | Boswell Wilbur B & Mrs | 40.00 | Brecher Robert | 5.00 |
| Bortman Max | 5.00 | Bougess Ernest, Everett | 10.00 | Brecher Saul | 10.00 |
| Bortman Mrs Samuel, Chestnut Hill | 15.00 | Boumel T, Malden | 20.00 | Breen Mrs Fannie | 5.00 |
| Bortman Samuel, Dorchester | 6.00 | Bourque Ernest | 5.00 | Breen Max | 25.00 |
| Bortnick Phillip A & Mrs | 10.00 | Bourque Shoe Co | 1,200.00 | Breen William H & Co | 5.00 |
| Boruchoff Mrs B, Malden | 5.00 | Bouxman Mrs Harvey N | 7.50 | Breger Mrs Louis | 5.00 |
| Boruchoff Dr Henry | 200.00 | Bowen C Inc | 15.00 | Bregman Dr Benjamin | 5.00 |
| Boruchoff Mrs Henry | 10.00 | Bowler Minnie F | 5.00 | Breitman Abraham, Winthrop | 100.00 |
| Boruchoff Raphael P & Mrs | 40.00 | Bowman Jack & Mrs, Quincy | 10.00 | Breitman Irving I | 15.00 |
| Bosman Michael | 5.00 | Bowman Mrs H Louis | 5.00 | Breitman Mrs Irving I | 10.00 |
| Bosofsky Sam & Mrs, Malden | 5.00 | Bownes Frank Co | 50.00 | Breitman Samuel & Mrs, Chelsea | 500.00 |
| Bossinoff Morris | 5.00 | Boxer David, Malden | 5.00 | Breitstein Mrs Melvin | 10.00 |
| Bossman Mrs Hyman, Revere | 5.00 | Boy Scouts of America Troop No 10, Everett | 5.00 | Bremner Herbert & Mrs | 50.00 |
| Boston American League | | Boy Scouts of America Troop 33, Revere | 5.00 | Bremner Mrs Herbert In memory of Mitchell Kaufman | 5.00 |
| Baseball Company | 50.00 | Boyer Harry & Mrs | 65.00 | Brendze Irving I | 25.00 |
| Boston Athletic Shoe Company | 250.00 | Boyer Robert | 10.00 | Brener J Co | 500.00 |
| Boston Athletic Shoe Co Employees | 53.50 | Boyle Edward J | 10.00 | Brener Robert & Barbara | 10.00 |
| Boston Baby Carriage Mfg Co | 250.00 | Boylston Insurance Agency Inc | 75.00 | Brenner Mrs Abe | 5.00 |
| Boston Blouse Company | 300.00 | Boylston Lodge No 60 K of P | 25.00 | Brenner Mrs Bertha | 10.00 |
| Boston Blouse Co Employees | 20.00 | Boylston Operating Co | 60.00 | Brenner Mrs Charles | 10.00 |
| Boston Brass Company | 400.00 | Boynton Leo A, Lexington | 10.00 | Brenner David | 5.00 |
| Boston Cab Company | 5.00 | Brabazon James J Jr | 10.00 | Brenner Harry D & Mrs | 100.00 |
| Boston Camera Exchange | 10.00 | Bracken Gerald | 15.00 | Brenner Mrs Harry D | 15.00 |
| Boston Chair Company | 75.00 | Bradbury Trading Company | 15.00 | Brenner Dr Harry H & Mrs, Walpole | 75.00 |
| Boston Children's Wear | 35.00 | Braddock Drug Company | 10.00 | Brenner Mrs Harry M | 35.00 |
| Boston Chocolate Co | 5.00 | Bradford Cap Company | 60.00 | Brenner Herman, Belmont | 10.00 |
| Boston Clutch Works Inc | 25.00 | Bradford Wm H Company | 200.00 | Brenner Hyman, Allston | 7.00 |
| Boston Coal & Wood Company | 10.00 | Bradley The Company | 50.00 | Brenner Hyman, Malden | 5.00 |
| Boston Coat & Suit Mfg Association | 25.00 | Brady Ray | 25.00 | Brenner Mrs Isadore | 30.00 |
| Boston Cut Sole Company | 500.00 | Brady Thomas J | 10.00 | Brenner J & Sons | 10.00 |
| Special Contribution | 150.00 | Braen Mrs Harry L | 6.00 | Brenner Leo & Mrs, Belmont | 100.00 |
| Boston Cut Sole Company | | Braen Lawrence | 25.00 | Brenner Mrs Leo | 5.00 |
| In memory of Herbert Sheinwald | 50.00 | *Braen Milton | 50.00 | Brenner Leon & Mrs, Somerville | 25.00 |
| Boston Desk Exchange | 25.00 | Braensky Nell | 5.00 | Brenner Paper Box Co, Chelsea | 300.00 |
| Boston Drug & Beverage Corp & Hyman B Swig | 800.00 | Braff Jacob, Winthrop | 15.00 | Brenner Samuel | 5.00 |
| Boston Drug & Beverage Corp Employees | 61.00 | Braff Dr Max M & Mrs | 25.00 | Brenner Samuel M, Everett | 25.00 |
| Boston Drug & Chemical Company | 100.00 | Braff Mitchell & Mrs | 350.00 | Brenner William H, Winthrop | 10.00 |
| Boston Drug & Chemical Company Employees | 80.00 | Braff Mrs Mitchell | 50.00 | Bresky Mrs Hettie | 15.00 |
| Boston Dry Goods Manufacturing Co | 125.00 | Braff Morris & Mrs, Belmont | 750.00 | Bresky Otto & Mrs | 4,500.00 |
| Boston Dye House Inc | 250.00 | Special Contribution | 250.00 | Special Contribution | 1,500.00 |
| Boston Dye House Inc Employees | 162.00 | Braff Mrs Morris | 35.00 | Bresky Mrs Otto | 15.00 |
| Boston Envelope Company | 75.00 | Braff Samuel, Winthrop | 25.00 | Bresnick Dr Barnet & Mrs | 35.00 |
| Boston Fibre Corporation | 200.00 | Bragdon Homer | 5.00 | Bresnick Herbert, Melrose | 15.00 |
| Boston Globe | 1,000.00 | Brake Lining Supply Co | 15.00 | Bresnick Jacob | 10.00 |
| Boston Hair Goods Company | 15.00 | Bram Amy J | 5.00 | Bresnick Max & Mrs | 25.00 |
| Boston Hebrew Assn of The Deaf | 35.00 | Bram Battery Tire Co | 100.00 | Bresnick Dr Nathan T | 100.00 |
| Boston Hebrew Ladies Bicker Cholim Association | 10.00 | Bram Frank | 5.00 | Bresnick Mrs Nathan T | 10.00 |
| Boston Herald-Traveler Corporation | 1,000.00 | Bram Mrs Philip | 10.00 | Bresnick Mrs Oscar | 15.00 |
| Boston Ice Co | 50.00 | Bramberg Mrs Abraham | 5.00 | Bresnick Samuel & Mrs, Malden | 50.00 |
| Boston Jewelry Mfg Co Inc | 40.00 | Bramberg Joseph & Son | 20.00 | Bresnick & Solomont | 600.00 |
| Boston Junior Deb Company | 500.00 | Bramson Al, Winthrop | 5.00 | Bressler Bernard & Mrs | 5.00 |
| Boston Junior Deb Co Employees | 5.50 | Bramson Louis | 15.00 | Bressler Karl | 25.00 |
| Boston Knitting Mills Inc | 800.00 | Brand Josef & Mrs | 6.00 | Bressler Mrs Karl | 5.00 |
| Special Contribution | 300.00 | Brand Norman | 10.00 | Bressler Rabbi Mordecai | 60.00 |
| Boston Leader, Malden | 50.00 | Brand Samuel J, Malden | 58.00 | Brest Ephraim A | 150.00 |
| Boston Leather Specialties Inc | 158.00 | Brand Saul B | 10.00 | Brest Etta H | 25.00 |
| Boston Maid | 5,000.00 | Branded Liquors Inc | 150.00 | Brest Joseph M, Hull | 50.00 |
| Boston Maid Employees | 81.00 | Brandeis Louis D Lodge No 230 B'nai B'rith, Malden | 25.00 | Brest Martha | 20.00 |
| Boston Market, Malden | 25.00 | Brandeis Louis D Lodge No 1270 B'nai B'rith, Malden | 25.00 | Breth Jennie E | 10.00 |
| Boston Medical Supply Center | 10.00 | Brandeis Louis D Club Temple Mishkan Tefila, Roxbury | 25.00 | Brettler Joseph & Mrs | 25.00 |
| Boston Metal Products Co | 500.00 | Brandt Mrs Henry | 10.00 | Brettman David, Winthrop | 50.00 |
| Boston Millinery & Hosiery, Cambridge | 5.00 | Brandt Richard & Mrs | 30.00 | Brewer & Co | 10.00 |
| Boston Motion Pictures Operators Union 182 | 25.00 | Brandt Robert | 25.00 | Brewer Murray | 10.00 |
| Boston Music Company | 20.00 | Brandywine Leslie | 5.00 | Brewers Service Inc | 10.00 |
| Boston Musician's Protective Assn Local No 91 AFM | 10.00 | Brann Governor Louis | 100.00 | Brewster W H & Co | 7.50 |
| Boston Mutual Life Insurance Co Employees | | Braslavsky Prof Sol | 5.50 | Brezinsky, Joseph, Cambridge | 10.00 |
| 153 Brighton Ave, Allston | 22.00 | Brass Harry | 5.00 | Brezinsky, Mrs Joseph | 10.00 |
| 153 Huntington Ave, Boston | 132.00 | Brass Myer & Mrs | 9.00 | Brezner Beneficial Society of Boston | 47.00 |
| 598 Columbia Road, Dorchester | 11.00 | Brass Sanford P | 30.00 | Brezner Frances | 6.00 |
| 1458 Hancock St, Quincy | 9.00 | Bratt Mary | 20.00 | Brezner Nathan | 1,000.00 |
| Boston-New York Transportation Company, Chelsea | 45.00 | Braude Daniel M | 30.00 | Brezner Mrs Nathan | 10.00 |
| Boston Novelty Shoe Corporation | 150.00 | Braude Mrs Daniel | 10.00 | Brezner Vivian | 5.00 |
| Boston Package Store, Everett | 100.00 | Braude Mrs David | 100.00 | Brezniak Eugene & Cynthia | 5.00 |
| Boston Paper & Pad Company | 175.00 | Braude Dorothy | 25.00 | Brezniak Frank | 1,000.00 |
| Boston Plate & Window Glass Co | 25.00 | Braude Harry B & Mrs | 3,500.00 | Brezniak Mrs Frank | 20.00 |
| Boston Plbg & Htg Supply Co | 15.00 | Braude Mrs Harry B | 100.00 | Brianes Rose | 20.00 |
| Boston Post | 1,000.00 | Brauner Karl | 10.00 | Brick Harold, Revere | 10.00 |
| Boston Putty Works Employees | 155.00 | Braunig J S | 200.00 | Brick Harry A & Mrs | 25.00 |
| Boston Record-American & Sunday Advertiser | 1,000.00 | Braunig Mrs J S | 10.00 | Brick Philip, Quincy | 5.00 |
| Boston Royal Petticoat Co | 700.00 | Braunstein Abraham, Cambridge | 5.00 | Brick Samuel | 10.00 |
| Boston Royal Petticoat Co Employees | 7.00 | Braunstein Isadore | 40.00 | Brickel Charles | 10.00 |
| Boston Section National Council of Jewish Women | 75.00 | Braunstein Mrs Isadore | 35.00 | Brickel John | 15.00 |
| Boston Speedometer Service Company | 25.00 | Braunstein Mrs Philip | 5.00 | Brickel Samuel | 5.00 |
| Boston Sportswear Company Inc | 1,500.00 | Brav Joe | 8.00 | Bricker Zelig | 10.00 |
| Boston Stove Foundry Co | 1,000.00 | Braveman Bernie | 5.00 | Brickman David, Malden | 50.00 |
| Special Contribution | 100.00 | Braver Healy & Co Inc | 500.00 | Brickman Dorothy | 5.00 |
| Boston Supply Co Inc | 700.00 | Braverman Mrs A, Norwood | 15.00 | Brickman Nathan | 35.00 |
| Boston Supply Co Inc Employees | 25.00 | Braverman Mrs Benjamin | 25.00 | Brier Sam | 10.00 |
| Boston Tailoring Co Inc | 100.00 | Braverman Dr Harry, Quincy | 100.00 | Brigham Hardware & Plg Supply Co | 15.00 |
| Boston & Taunton Trans Co | 750.00 | Braverman Mrs Harry J | 20.00 | Brigham Liquor Store | 25.00 |
| Boston Taxi Review | 5.00 | Braverman I & Mrs, Chelsea | 5.00 | Brightman Herman | 100.00 |
| Boston Temple No 39 Pythian Sisters | 10.00 | Braverman Isidor | 5.00 | Brightman Mrs Herman | 5.00 |
| Boston Tidewater Terminal Inc | 20.00 | Braverman Joseph | 10.00 | Brightman Hill & Mrs | 150.00 |
| Boston Top Lift, Malden | 100.00 | Braverman Morris | 5.00 | Brightman Mrs Hill | 5.00 |
| Boston Toy & Novelty Co | 100.00 | Braverman Ruby, Norwood | 10.00 | Brightman John & Mrs | 500.00 |
| Boston Truck Co Inc | 15.00 | Braverman Simon, Everett | 10.00 | Brightman Mrs John | 5.00 |
| Boston Typewriter Company | 75.00 | Bravman Abraham | 100.00 | Brightman Mrs Milton | 25.00 |
| Boston Uniform Company | 350.00 | Bravman Ellis | 15.00 | Brighton Family Shoe Store | 5.00 |
| Boston Varnish Co | 125.00 | Bravman Emma In memory of Mother Rose Bravman | 7.50 | Brill Martin | 5.00 |
| Boston White Uniform Co Employees | 28.00 | Bravman Minerva | 10.00 | Brillard Eliza | 5.00 |
| Boston Yarn & Textile Mills Inc | 150.00 | Brayman Julius J, Revere | 150.00 | Brilliant Mrs Sophie, Belmont | 5.00 |
| | | Brecher Benjamin | 30.00 | Brilliant Bros Co Employees | 55.00 |
| | | Brecher Charles | 100.00 | Brilliant Mrs Eli | 15.00 |
| | | Brecher Julius | 20.00 | Brilliant Mrs Frank | 50.00 |
| | | | | Brilliant Frank & Morris | 2,000.00 |
| | | | | Brilliant Mrs Harold | 12.00 |
| | | | | Brilliant Louis | 10.00 |
| | | | | Brilliant Mrs Morris R | 10.00 |
| | | | | Brilliant Motor Car Co | 25.00 |

*Deceased

Combined Jewish Appeal

| | | | | | |
|----------------------------------|----------|-----------------------------------|--------|--|----------|
| Brilliant Samuel Co | 750.00 | Brooks Benjamin D | 225.00 | Bruell Paul | 5.00 |
| Brilliant Saul, Chelsea | 5.00 | Brooks Mrs Benjamin D | 10.00 | Bruell Dr Paul & Marianne | 10.00 |
| Brilliant Saul, Newton | 500.00 | Brooks Mrs David | 10.00 | Brunell Sidney & Mrs, Everett | 5.00 |
| Brilliant Mrs Saul | 25.00 | Brooks David D | 25.00 | Brunswick Auto Supply Co | 50.00 |
| Brin Alexander & Mrs | 150.00 | Brooks Mrs Frank | 10.00 | Brustin Adolf, Malden | 5.00 |
| Brin Mrs Alexander | 12.50 | Brooks George D | 5.00 | Brustin Joseph, Malden | 5.00 |
| Brin Dr Joseph G & Mrs | 110.00 | Brooks Isadore | 5.00 | Bry Doris, Cambridge | 5.00 |
| Brin Mrs Joseph G | 12.00 | Brooks Louis | 5.00 | Bryant J A | 15.00 |
| Brinkley Robert | 20.00 | 61 Colonial Ave, Dorchester | 5.00 | Buchhalter Joseph | 15.00 |
| Brisgal Rena | 5.00 | Brooks Louis | 5.00 | Buchman Nathan | 45.00 |
| Briss Samuel | 10.00 | 26 Mascot St, Dorchester | 5.00 | Buchman Mrs Nathan | 5.00 |
| Brisson Jacob | 15.00 | Brooks Max R, Malden | 5.00 | Buchsbaum Dorothy | 5.00 |
| Bristol Coat & Apron Service Co | 10.00 | Brooks Mrs Rose | 5.00 | Buchsbaum Irwin & Mrs, Everett | 10.00 |
| Bristol Fabrics Inc | 3,000.00 | Brooks Thomas E, Winthrop | 5.00 | Buck Printing Co | 30.00 |
| Bristol Shops | 10.00 | Broomfield Mrs George | 10.00 | Buckbinder Herman | 5.00 |
| Britt Mrs Samuel | 5.00 | Broomfield Nathan, Revere | 25.00 | Buckley Frank | 10.00 |
| Britton William F | 100.00 | Broomfield Mrs Rose | 10.00 | Buckman Fred | 5.00 |
| Broadway Brake Service | 25.00 | Broomfield Samuel & Mrs | 50.00 | Buckman J | 5.00 |
| Broadway Chevrolet Corp | 5.00 | Brososky Mrs Aaron | 5.00 | Buckman Sydney | 10.00 |
| Broadway Electric Co | 17.50 | Brosseau John F | 10.00 | Budd Louis H | 50.00 |
| Broadway Fruit Market Inc | 10.00 | Brostoff Sarah | 12.00 | Budilov H, Malden | 10.00 |
| Broadway Loan Company | 5.00 | Brotherhood Hebrew Painters' Assn | 150.00 | Budilov Joseph, Malden | 5.00 |
| Broadway Paint & Wallpaper Co | 10.00 | Brother S, Chelsea | 10.00 | Budilov Dr Max, Malden | 35.00 |
| Broadway Stationery Co | 100.00 | Brotman Leonard & Mrs, Everett | 50.00 | Budilov Theodore S, Quincy | 50.00 |
| Broadway Tobacco & Candy Co | 85.00 | Brott David, Chelsea | 200.00 | Budnefsky Alter | 20.00 |
| Brockman Ellis | 25.00 | Brott Samuel, Chelsea | 25.00 | Budner M R, East Boston | 7.50 |
| Brockman George | 25.00 | Broude A & Son Inc | 100.00 | Bud's Apparel Shop | 100.00 |
| Brockman Murray | 25.00 | In memory of Abraham Broude | 100.00 | Buitekant Louis | 5.00 |
| Brockman Samuel, Brookline | 10.00 | Broude Barney | 35.00 | Bulger John J | 15.00 |
| Brockman Samuel, Dorchester | 10.00 | Broude David | 100.00 | Bulian Mrs Joseph | 5.00 |
| Brockway-Smith-Haigh-Lovell Co | 125.00 | Broudy Mrs Morris | 5.00 | Bullock William N | 5.00 |
| Broder Dr Benjamin & Mrs | 100.00 | Broudy Norton | 5.00 | Bunshaft Benjamin | 100.00 |
| Broder's Cash & Carry, Cambridge | 100.00 | Broudy Sylvia | 5.00 | Bunshaft Mrs Benjamin | 10.00 |
| Brodie Elaine — In memory of | 5.00 | Broun I Richard, Malden | 10.00 | Bunshaft Walter | 10.00 |
| Brother Pvt Melvin Brodie | 5.00 | Brovick Rae, Stoughton | 30.00 | Bunson Dorothy | 6.00 |
| Brodie Hyman | 10.00 | Brower Bros | 25.00 | Burack Mrs Abraham, Boston | 5.00 |
| Brodney Mrs Simon | 12.50 | Brown Alfred Studio | 250.00 | Burack Abraham & Mrs, Brookline | 75.00 |
| Brodny Dr M Leopold & Mrs | 175.00 | Brown Alfred L & Mrs — In memory | 15.00 | Burack Mrs Abraham | 5.00 |
| Brodny Mrs M Leopold | 7.00 | of son Robert Michael Brown | 150.00 | Burack Alan Edward | 5.00 |
| Brodsky Frank | 5.00 | Brown Arthur | 5.00 | Burack Mrs Joseph | 10.00 |
| Brodsky Jack | 5.00 | Brown Benjamin | 5.00 | Burack Mrs Louis H | 10.00 |
| Brodsky's Kosher Meat Market | 25.00 | 97 Elm Hill Ave, Roxbury | 5.00 | Burack Ruth | 5.00 |
| Brody Adele | 5.00 | Brown Benjamin | 300.00 | Burg A S Company Employees | 25.00 |
| Brody Bernard E & Mrs | 600.00 | 254 Seaver St, Roxbury | 40.00 | Burg Abraham | 5.00 |
| Brody Mrs Bernard E | 35.00 | Brown Dr Benjamin R | 5.00 | Burg Abraham S | 1,000.00 |
| Brody Bros, Cambridge | 15.00 | Brown Mrs Benjamin R | 5.00 | Burg Mrs Charles | 10.00 |
| Brody Chauncey S | 15.00 | Brown & Block | 20.00 | Burg Mrs Harold | 25.00 |
| Brody Clothing Co | 400.00 | Brown Bros | 40.00 | Burg Henry & Mrs, Everett | 6.50 |
| Brody Mrs E J | 50.00 | Special Contribution | 25.00 | Burg Joseph W | 5.00 |
| Brody George | 5.00 | Brown Bros Leather Co | 42.50 | Burg Mr & Mrs Morris & Family | 1,000.00 |
| 1447 Blue Hill Ave, Dorchester | 5.00 | Brown C, Newton | 5.00 | Burg Mrs Morris | 100.00 |
| Brody George | 5.00 | Brown Mrs Charles | 5.00 | Burg Ralph H, Quincy | 15.00 |
| 27 Brinsley St, Dorchester | 5.00 | Brown Mrs Charles D | 15.00 | Burgin Eli | 15.00 |
| Brody Irving | 5.00 | Brown & Clark Inc | 15.00 | Burgin Richard | 15.00 |
| Brody Mrs J Henry | 35.00 | Brown Counter Co | 100.00 | Burk Morris, Stoughton | 25.00 |
| Brody L J & Son | 10.00 | Special Contribution | 100.00 | Burkat Dr Philip J & Mrs | 30.00 |
| Brody Dr Louis N | 25.00 | Brown Daniel | 15.00 | Burke J Frank | 5.00 |
| Brody Morris | 5.00 | Brown Dr Elmer, Winthrop | 5.00 | Burke Joseph H | 50.00 |
| Brody Dr Myer | 25.00 | Brown Dr Frederick S | 5.00 | Burke Louis E & Mrs | 25.00 |
| Brody Mrs Nathan | 10.00 | Brown Mrs Gus | 75.00 | Burke Dr Mark M | 125.00 |
| Brody Mrs Oscar | 5.00 | 1284 Beacon St, Brookline | 300.00 | Burke Dr Samuel J | 100.00 |
| Brody Ralph M | 5.00 | Brown Gus | 5.00 | Burke Walter F | 5.00 |
| Brody Samuel | 100.00 | 349 Commonwealth Ave, Newton | 5.00 | Burkhardt Mary | 13.00 |
| Brody Mrs Solomon | 5.00 | Brown Mrs Gus | 100.00 | Burlon Specialty Company | 75.00 |
| Broide Frank & Mrs | 10.00 | Brown H H Shoe Co | 10.00 | Burmon Albert N | 50.00 |
| Broidy John I, Winchester | 400.00 | Brown Harry | 5.00 | Burmon Mrs Albert N | 7.50 |
| Broidy Samuel | 50.00 | Brown Mrs Harry | 5.00 | Burmon Alex W | 50.00 |
| Bromberg Allen, Malden | 5.00 | Brown Harry S, Winthrop | 5.00 | Burmon Mrs Alex W | 7.50 |
| Bromberg Justin L & Mrs | 5.00 | Brown Homer T Co | 25.00 | Burnce Ernest & Mrs | 75.00 |
| In memory of Father & Mother | 75.00 | Brown Hyman & Mrs | 100.00 | Burnce Mrs Ernest | 5.00 |
| Hon. & Mrs Edward J Bromberg | 10.00 | 343 Russet Road, Chestnut Hill | 10.00 | Burnce Dr Frances | 50.00 |
| Bromberg Mrs Justin L | 10.00 | Brown Mrs Irving | 60.00 | Burnce Julian J | 115.00 |
| Bromberg Louis & Mrs | 5.00 | Brown Jack | 10.00 | Burnes Mrs Harry | 5.00 |
| Bromberg Pauline | 25.00 | Brown Mrs Jack | 10.00 | Burnes Insurance Agency | 25.00 |
| In memory of Father & Mother | 25.00 | Brown Mrs James G | 5.00 | Burnes Jacob M | 25.00 |
| Hon & Mrs Edward J Bromberg | 25.00 | Brown & Kanovitz | 300.00 | Burnes Mrs Milton | 10.00 |
| Bromfield Benjamin | 10.00 | Brown Leon, Eugene & Harry | 50.00 | Burnett Joseph Company | 25.00 |
| Bromfield Moses | 25.00 | In memory of Mother & Sister | 5.00 | Burnett Russell Inc | 25.00 |
| Bromfield Press | 10.00 | Brown Leslie N, Winthrop | 25.00 | Burnis Benjamin | 5.00 |
| Bromley Paul | 15.00 | Brown Louis E | 10.00 | Burnstein Rubin | 21.00 |
| Bronfman Benjamin, Waltham | 15.00 | Brown Louise | 225.00 | Burroughs Adolphus M & Mrs | 500.00 |
| Bronfman David & Mrs | 150.00 | Brown Matthew | 20.00 | Burroughs Mrs Adolphus M | 125.00 |
| Bronner Dr Augusta F | 75.00 | Brown Mrs Matthew | 25.00 | Burroughs Mrs Harry E | 20.00 |
| Bronski Nathan & Mrs, Everett | 5.00 | Brown Max | 25.00 | Burroughs Samuel H | 25.00 |
| Bronstein Aaron J | 100.00 | Brown Maxwell | 15.00 | Burroughs Mrs Samuel H | 20.00 |
| Bronstein Abraham I | 20.00 | Brown Melville | 15.00 | Burrows Irving H | 100.00 |
| Bronstein Mrs Abraham I | 5.00 | Brown Mrs Melville | 10.00 | Burrows James | 50.00 |
| Bronstein Albert | 5.00 | Brown Nathan | 10.00 | Burrows Maurice J | 100.00 |
| Bronstein F S, Brighton | 5.00 | Brown Paula R | 5.00 | Burstein Alice B | 5.00 |
| Bronstein Mrs Frances J | 15.00 | Brown Philip & Mrs | 150.00 | Burstein Mrs Cynthia, Everett | 5.00 |
| Bronstein George | 8.00 | Brown Mrs Philip | 15.00 | Burstein David | 200.00 |
| Bronstein Harry — In memory of | 150.00 | Brown Ralph | 5.00 | Burstein H, Chelsea | 25.00 |
| Lieut Ben Richard Bronstein | 150.00 | Brown Robert T | 5.00 | Burstein Jacob & Mrs, Everett | 10.00 |
| Bronstein Mrs Harry | 10.00 | Brown Mrs Rose, Winthrop | 10.00 | Burstein M & Company Inc, Chelsea | 500.00 |
| Bronstein Harry I & Mrs | 125.00 | Brown Dr Sampson & Mrs, Medford | 10.00 | Burstein Sam | 5.00 |
| Bronstein Mrs Hyman | 5.00 | Brown Samuel | 5.00 | Burstein Samuel, Winthrop | 50.00 |
| In memory of Morris Bronstein | 275.00 | Brown Samuel M, Malden | 10.00 | Burstein Samuel A, Malden | 50.00 |
| by his Family | 10.00 | Brown Sidney | 5.00 | Burston Mrs Bernard B | 5.00 |
| Bronstein Paul | 120.00 | Brown Mrs Sol | 5.00 | Burston Mark | 5.00 |
| Bronstein Philip G | 10.00 | Brown Sylvia | 5.00 | Burtman Abraham | 4,000.00 |
| Bronstein Samuel | 10.00 | Brown Thomas, Winthrop | 25.00 | Burtman Charles | 250.00 |
| 120 Daniels St, Malden | 5.00 | Brown William, Winthrop | 5.00 | Burton Furber Coal Co | 150.00 |
| Bronstein Samuel | 5.00 | Brown William, Woburn | 10.00 | Burton Stanley | 15.00 |
| 13 Traves Ave, Malden | 5.00 | Brown Mrs Wolfe | 5.00 | Burwen Arthur, Wakefield | 100.00 |
| Bronstein Samuel, Winthrop | 5.00 | Browne Meyer | 10.00 | Burwen Mrs Joseph | 5.00 |
| Bronstein William | 5.00 | Browne Dr William E | 25.00 | Burwen Oil Company, Wakefield | 65.00 |
| Brooker Benjamin G | 10.00 | Browning King Inc Employees | 5.00 | Busch August A & Co of Mass Inc | 50.00 |
| Brooker Sidney | 5.00 | Brownstein Sam, Wilmington | 10.00 | Bush Mrs Herman L | 6.00 |
| Brookfield Market, Chelsea | 50.00 | Bruce H Addington | 15.00 | Bushloff Pearl | 5.00 |
| Brookline Flower Shop | 75.00 | Brucker Bernard | 10.00 | Business & Professional Men's Post 132 | 25.00 |
| Brookline Liquor Mart | 70.00 | Brudnick Jacob, Malden | 10.00 | Jewish War Veterans, Dorchester | 50.00 |
| Brookline Oil Company | 10.00 | Brudnick James, Malden | 15.00 | Butter Harry | 50.00 |
| Brookline Trust Co | 100.00 | Budno Dr James C, Quincy | 45.00 | Butter Joseph | 50.00 |
| Brooks Ben, Malden | 18.00 | Budno Benjamin I | 15.00 | Butter Max R | 50.00 |
| | | Budno Mrs Moses G | 15.00 | Butter Melvin | 50.00 |

Airedale

SPECIALISTS IN

GABARDINES

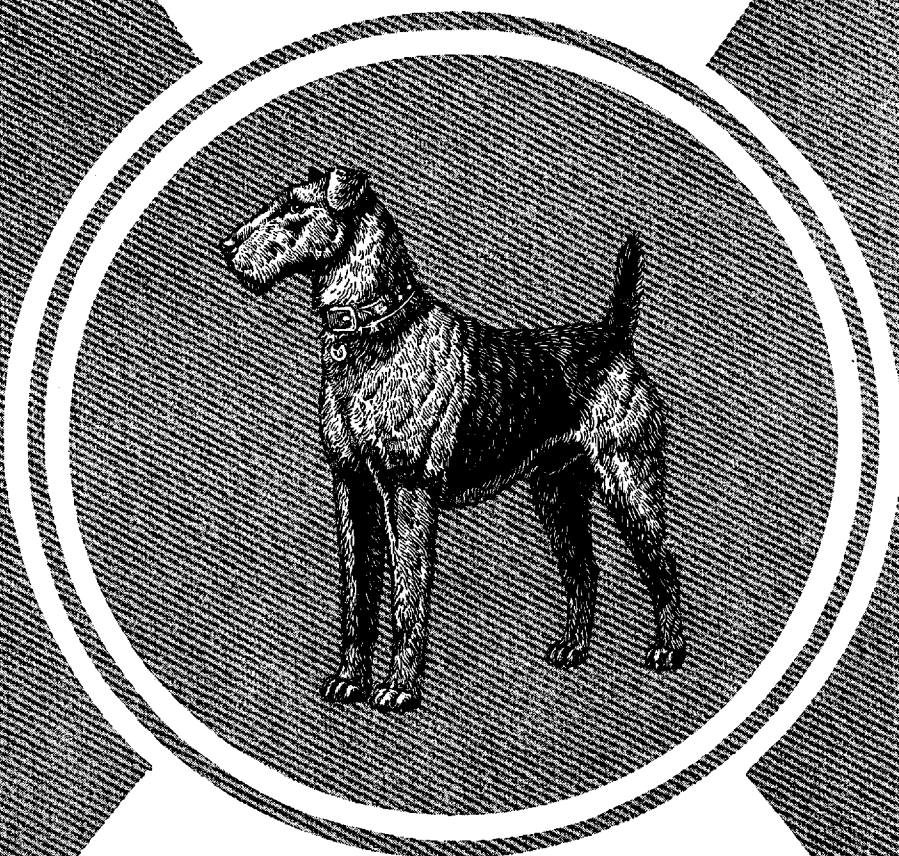

Absolute maintenance of quality
means absolute consumer satisfaction.

• COVERT CLOTH • GABARDINE • CAVALRY TWILLS

AIREDALE WORSTED MILLS, INC.

WOONSOCKET, R. I.

New York Office: 350 Fifth Ave., Empire State Bldg. • New England Office: 115 Chauncy St., Boston, Mass.

Combined Jewish Appeal

| | |
|---|----------|
| Butter Mrs Melvin | 8.00 |
| Butter Saul | 125.00 |
| Butters Harry & Mrs | 150.00 |
| Butters Saul & Mrs | 150.00 |
| Butters Mrs Saul | 5.00 |
| Butters Scheff B | 25.00 |
| Buxbaum Mrs Isadore | 10.00 |
| Buxbaum Jacob & Thorndike & Gerrish Company | 5,000.00 |
| Buxbaum Julia | 30.00 |
| Buxbaum Maurice | 50.00 |
| Buxbaum S Company | 750.00 |
| Buyer Max, Malden | 5.00 |
| Bychowder Mrs Rebecca, Malden | 300.00 |
| Byer Mrs Leonard J | 50.00 |
| Byer Morris | 5.00 |
| Byer Morse | 25.00 |
| Byer Mrs Simon J | 20.00 |

C

| | |
|---|-----------|
| C & D Service Inc | 100.00 |
| C & L Tire Company | 25.00 |
| C W Corporation, Chelsea | 55.00 |
| Cabit Pharmacy Inc | 17.50 |
| Cabit Mrs Thomas | 5.00 |
| Cabitt Irving | 75.00 |
| Cable Helen | 5.00 |
| Cable Leila & Austin | 10.00 |
| Cable Raincoat Co Employees | 80.50 |
| Cable Robert P & Mrs | 10,000.00 |
| Cable Mrs Robert P | 75.00 |
| Cadiff Mrs Abraham L | 5.00 |
| Cadiff Furs | 40.00 |
| Cadish Abraham & Mrs, Hull | 100.00 |
| Cadish Mrs Daniel | 5.00 |
| Cagan Hyman & Mrs | 50.00 |
| Cagan William | 10.00 |
| Cahen Osmond L & Mrs | 10.00 |
| Cahn Pearl | 5.00 |
| Cahn Reuben E | 17.00 |
| Cain John E Company | 25.00 |
| Cairns Robert G | 5.00 |
| Caldwell A & G J Inc | 25.00 |
| California Growers Wineries | 100.00 |
| Calish Sidney R | 50.00 |
| Call Benjamin H, Melrose | 35.00 |
| Callahan Edward X | 25.00 |
| Callum Lewis, Cambridge | 5.00 |
| Calvert Distillers Corporation | 100.00 |
| Cambridge Credit Union | 25.00 |
| Cambridge New England Poultry Co | 25.00 |
| Cambridge Smelting Company | 500.00 |
| Cambridge-Somerville Hebrew School | 25.00 |
| Cambridge-Somerville Ladies Auxiliary of Hebrew Schools | 10.00 |
| Cambridge Sportswear Company | 250.00 |
| Cambridge Young Judeau | 5.00 |
| Cameron Fred | 5.00 |
| Cameron Henry Hale | 5.00 |
| Camp Arthur A | 40.00 |
| Camp Bournedale | 15.00 |
| Camp Sasone, Malden | 10.00 |
| Campanile Philip | 10.00 |
| Campbell Mary E | 10.00 |
| Campbell Products | 10.00 |
| Campelia Savie | 50.00 |
| Campus Shoe Mfg Company, Chelsea | 10.00 |
| Campus Skirt Mfg Company | 50.00 |
| Canada Dry Ginger Ale Inc | 25.00 |
| Cancellation Shoe Shop | 40.00 |
| Cann Beatrice | 5.00 |
| Cann Dorothy | 7.00 |
| Canner Arnold H & Mrs Special Contribution | 120.00 |
| Canner Mrs Arnold H | 80.00 |
| Canner Ben | 14.00 |
| Canner Mrs Ben | 200.00 |
| Canner Mrs Esther E | 10.00 |
| Canner Irving | 10.00 |
| Canner Julius S & Mrs | 25.00 |
| Canner Mrs Leonard E | 5.00 |
| Canner Mrs Mary | 15.00 |
| Canner Morris, Winthrop | 10.00 |
| Canner Samuel | 75.00 |
| Canning Pharmacy | 5.00 |
| Cannon Saul, Winthrop | 10.00 |
| Canter Edward S | 150.00 |
| Canter Mrs Edward S | 25.00 |
| Canter James J & Mrs | 50.00 |
| Canter Mrs James J | 7.00 |
| Canter Mrs Joseph, Waltham | 5.00 |
| Canter Max | 10.00 |
| Canter Morris, Waltham | 20.00 |
| Canter Sam, Chelsea | 25.00 |
| Canton Hebrew Ladies Aid Society | 75.00 |
| Cantor Eva A | 5.00 |
| Cantor Frank C | 15.00 |
| Cantor Harry | 22.00 |
| Cantor Louis & Mrs | 25.00 |
| Cantor M Michael | 10.00 |
| Cantor Mrs Samuel L | 25.00 |
| Cantor's Pharmacy, Chelsea | 75.00 |
| Capen David Alan | 10.00 |
| Capen Samuel | 50.00 |
| Capital Hardware Company | 10.00 |
| Capitol Electric Supply Co | 5.00 |
| Capitol Engraving Co | 10.00 |
| Capitol Market Inc | 25.00 |
| Capitol Motor Trans Co Inc | 400.00 |
| Capitol Plate & Window Glass Company | 25.00 |
| Capitol Skirt Company | 5.00 |

| | |
|---|--------|
| Capitol Theatre, Fall River | 25.00 |
| Capitol Theatre Supply Co | 25.00 |
| Capitol Tire & Rubber Co | 25.00 |
| Caplan A Harry & Mrs | 50.00 |
| Caplan Mrs A Harry | 5.00 |
| Caplan Dr A Nathan, Winthrop | 250.00 |
| Caplan Mrs A Nathan | 20.00 |
| Caplan Mr & Mrs Abraham & Family, Waltham | 200.00 |
| Caplan Mrs Abraham S | 35.00 |
| Caplan Arthur L | 100.00 |
| Caplan Mrs Arthur L | 10.00 |
| Caplan Mrs Herman | 10.00 |
| Caplan Hyman, Hull | 50.00 |
| Caplan Joseph | 10.00 |
| Caplan Leo & Mrs, Weymouth | 5.00 |
| Caplan Leonard J & Mrs Special Contribution | 300.00 |
| Caplan Mrs Leonard J | 50.00 |
| Caplan Louis, Canton | 15.00 |
| Caplan Louis, Stoughton | 35.00 |
| Caplan Natalie | 100.00 |
| Caplan Mrs Nelson H — In memory of Husband Dr Nelson H Caplan | 5.00 |
| Caplan Sam | 25.00 |
| Caplan Samuel, Waltham | 10.00 |
| Caplan Mrs Lawrence | 15.00 |
| Caplitz Harry | 5.00 |
| Caploe Samuel | 10.00 |
| Capmakers Union | 50.00 |
| Caramanis Steve & William | 450.00 |
| Caras Grocery, Revere | 100.00 |
| Caras Mrs Max, Revere | 20.00 |
| Cardis Louis | 5.00 |
| Cardis Mildred | 11.50 |
| Cardon Max | 5.00 |
| Carey Abraham | 15.00 |
| Carey J Patrick | 10.00 |
| Carey Raymond, Revere | 25.00 |
| Carey Square Pharmacy, Chelsea | 100.00 |
| Cargill Bernard | 10.00 |
| Cargill George | 5.00 |
| Caristi Salvatore | 10.00 |
| Carl Samuel, Belmont | 10.00 |
| Carle Sheila N | 5.00 |
| Carleton Caroline | 5.00 |
| Carlin Benjamin | 5.00 |
| Carlin George | 10.00 |
| Carlin Helen | 10.00 |
| Carlin Mrs Isaac | 10.00 |
| Carlin Max | 5.00 |
| Carlin May | 10.00 |
| Carl's Market | 25.00 |
| Carl's Supply Company | 25.00 |
| Carlson Frank E | 10.00 |
| Carlson Irving | 5.00 |
| Carltons Dress Shop | 10.00 |
| Carlyn Capt & Mrs Robert Z | 5.00 |
| Carman Woodley Co | 5.00 |
| Carmel Credit Union, Chelsea | 25.00 |
| Carmell Ann | 20.00 |
| Carmen Israel | 5.00 |
| Carmen Jacob | 250.00 |
| Special Contribution | 50.00 |
| Carmen Mrs Jacob | 35.00 |
| Carmen Keyie & Mrs | 225.00 |
| Carmen Mrs Keyie | 35.00 |
| Carne Alexander L | 25.00 |
| Caro Abraham, Horton & Hubbard Mfg Co Special Contribution | 400.00 |
| Caro Bea | 100.00 |
| Caro Israel & Mrs, Somerville | 10.00 |
| Caro Maurice & Mrs | 5.00 |
| Caro Melvin D | 100.00 |
| Carole Togs | 5.50 |
| Caroline-Becker Inc | 50.00 |
| Caroline Leo & Mrs | 30.00 |
| Caron David | 20.00 |
| Carp Eli B | 5.00 |
| Carp Mrs Eli B | 15.00 |
| Carp Mrs Florence | 5.00 |
| Carp Mrs George, Chelsea | 20.00 |
| Carp Dr Harry M & Mrs | 30.00 |
| Carp Herman | 25.00 |
| Carp Jack B & Mrs, Belmont | 25.00 |
| Carp M & Son | 500.00 |
| Carpe Robert, Malden | 5.00 |
| Carpenter Albert T | 50.00 |
| Carpenter Harry & Mrs, Malden | 15.00 |
| Carpenter-Morton Company | 100.00 |
| Carpet Sweepers The | 50.00 |
| Carr John G | 5.00 |
| Carr William | 5.00 |
| Carro Lloyd H | 15.00 |
| Carroll Philip H | 5.00 |
| Carruthers Cut Rate Store, Malden | 30.00 |
| Carruthers John & Company | 25.00 |
| Carson Rubin | 10.00 |
| Carter Charles | 10.00 |
| Carter Mrs Charles | 5.00 |
| Carter Helen Edwards | 25.00 |
| Carter Rice Corporation | 20.00 |
| Carter William J | 7.50 |
| Caruso Joseph | 10.00 |
| Carver Betty & Harold | 10.00 |
| Carver Dress Company Employees | 634.00 |
| Carver Mrs Elias | 8.00 |
| Carver John A | 100.00 |
| Carver John A Company | 250.00 |
| Carver Mrs Joseph | 5.00 |
| Carver Mrs Joseph | 160.00 |
| Carver New England Press | 25.00 |
| Carvin Barnett | 10.00 |
| Carvin Dr George, Stoughton | 10.00 |
| Carvin Max O, Sharon | 100.00 |

| | |
|--|--------|
| Casdan Jack, Winthrop | 5.00 |
| Case Edwin Shoe Co | 50.00 |
| Cashman Mrs George | 5.00 |
| Cashman Louis & Mrs, Quincy | 5.00 |
| Cashton Louis | 5.00 |
| Cassler Marian | 15.00 |
| Casso David | 5.00 |
| Casson Abraham B & Mrs | 250.00 |
| Casson Mrs Etta B | 150.00 |
| Casson Mrs Samuel B | 5.00 |
| Casoy Samuel | 10.00 |
| Castaline Frances, Chelsea | 5.00 |
| Castaline Harry | 10.00 |
| Castle Nathan | 5.00 |
| Castleman Dr Benjamin & Mrs | 100.00 |
| Castleman Mrs Benjamin | 12.00 |
| Castleman Samuel & Son, Quincy | 50.00 |
| Catholic Youth Division, Malden | 10.00 |
| Catler Joseph, Quincy | 50.00 |
| Catler Michael, Quincy | 25.00 |
| Catrone Joseph Furniture Co | 15.00 |
| Cauman Hannah | 5.00 |
| Cauman Myer | 10.00 |
| Causeway Cafeteria Inc | 35.00 |
| Causeway Print Company In memory of Abraham Witten | 50.00 |
| Cavendish Company Inc The | 75.00 |
| Cavior Joel H | 100.00 |
| Cavior Mrs Joel H | 5.00 |
| Ce-Lect Bag Company | 50.00 |
| Celon Company | 25.00 |
| Central Beef Company | 150.00 |
| Central Building Wrecking Co | 200.00 |
| Central Cab Company | 10.00 |
| Central Fuel Company | 25.00 |
| Central Grocers Inc | 300.00 |
| Central Grocers Inc Office Employees | 5.00 |
| Centre Market | 100.00 |
| Centre Meat Market | 100.00 |
| Century Cab Company | 150.00 |
| Century Dental Supply Co | 15.00 |
| Century Manufacturing Company | 100.00 |
| Century Sportswear Co Employees | 38.00 |
| Century Wood Heel Company | 10.00 |
| Cerasuolo John | 50.00 |
| Cerel David, Winthrop | 10.00 |
| Cerf Albert A | 125.00 |
| Cerf Mrs. Albert A | 12.50 |
| Chaban Marian | 5.00 |
| Chaban Mrs. Morris | 5.00 |
| Chabby Harry & Mrs | 150.00 |
| Chadis Barney | 10.00 |
| Chadis Mrs Gertrude, Malden | 10.00 |
| Chadis Julius | 5.00 |
| Chadis Maurice, Malden | 20.00 |
| Chadis Roth Knitwear Company | 150.00 |
| Chadis Roth Knitwear Co Employees | 5.00 |
| Chadis Sam | 5.00 |
| Chados Harry, Chelsea | 10.00 |
| Chaet Abraham, Winthrop | 5.00 |
| Chafetz Jacob | 10.00 |
| Chafetz Max | 18.00 |
| Chaffin Ira & Mrs | 150.00 |
| Chaffin Mrs Ira | 5.00 |
| Chaffin Mitchell | 75.00 |
| Chaffin Optical Company Employees | 29.50 |
| Chaikin Dr Bernard S & Mrs | 125.00 |
| Chaikin Mrs Bernard S | 10.00 |
| Chain Candy Stores Inc | 150.00 |
| Chain Cleansing Company | 25.00 |
| Chain Dye House | 5.00 |
| Chait Barney | 10.00 |
| Chait Myer | 10.00 |
| Chalfen Benjamin | 5.00 |
| Chalfen Esther | 5.00 |
| Chalfen Harry | 25.00 |
| Chalfen Dr Samuel E, Cambridge | 350.00 |
| Chalfin Harry | 150.00 |
| Chalfin Mrs Harry | 5.00 |
| Chalfin John | 10.00 |
| Chalfin Morris | 20.00 |
| Challant Nathan | 17.50 |
| Chamberlain's | 130.00 |
| Chambers Frank H, Malden | 10.00 |
| Chambers & Wiswell Inc | 100.00 |
| Chamish George J & Mrs | 15.00 |
| Chamow Harry E | 5.00 |
| Champlin William H Inc | 25.00 |
| Chance David | 205.00 |
| Chandler Craig & Mrs | 5.00 |
| Chandler Louis | 10.00 |
| Chandler Sylvia | 5.00 |
| Channen Myer M & Mrs | 10.00 |
| Channen Mrs Myer M | 5.00 |
| Channen Samuel & Mrs, Arlington | 10.00 |
| Chansky Anne | 7.50 |
| Chansky David, Malden | 10.00 |
| Chansky George | 10.00 |
| Chansky Mrs George | 5.00 |
| Chansky Jacob | 15.00 |
| Chansky Louis, Chelsea | 10.00 |
| Chapin & Adams Corporation | 100.00 |
| Chapin Brothers Inc | 100.00 |
| Chapman Albert, Winthrop | 25.00 |
| Chapman Joseph | 10.00 |
| Chappelle Roy | 5.00 |
| Chapsky Mrs Anna | 7.00 |
| Charak Furniture Company | 400.00 |
| Charak Mrs Moses | 10.00 |
| Charif Mrs Leon | 5.00 |
| Charles & David | 150.00 |
| Charles Hygus P | 15.00 |
| Charles Jacob | 5.00 |

T H E A R I S T O C R A T O F B O N D S



Kentucky Tavern enjoys this unique heritage. The uniform quality and character of this fine liquor, dictated by the founder 73 years ago, have been maintained by his family as a proud Kentucky tradition to this day. Glenmore Distilleries Co., Inc., Louisville, Ky.

THERE'S ONLY ONE BETTER BUY IN BONDS...WAR BONDS!

Combined Jewish Appeal

| | | | | | |
|-----------------------------------|-----------|-------------------------------------|----------|---------------------------------|----------|
| Charlestown Drug Inc | 15.00 | Chosid Mrs Chana, Waltham | 25.00 | Coan Irving, Malden | 10.00 |
| Charlestown Public Market | 10.00 | Choyet Sylvia | 5.00 | Cobb Mrs Charles | 5.00 |
| Charlotte Coat Company | 100.00 | Chuck Herbert S | 100.00 | Cobe Robert W | 10.00 |
| Charl's Sandwich Shop | 10.00 | Chude Ida | 15.00 | Cobe Walter M & Mrs, Belmont | 125.00 |
| Charm Samuel, Dorchester | 15.00 | Church Mrs Arthur W | 15.00 | Cobin Mrs Arthur E | 8.00 |
| Charm Samuel, Winthrop | 5.00 | Church H B Truck Service Co | 5.00 | Cobin Reva | 5.00 |
| Charmer Allyce Corporation | 200.00 | Churchill Sportswear | 50.00 | Coblentz Abraham | 5.00 |
| Charnas Arthur & Mrs | 7.50 | Chyret Irving | 10.00 | Coblentz Harry | 5.00 |
| Charnas Samuel H | 150.00 | Ciba Pharmaceutical Company | 26.80 | Coblentz Mrs Harry | 10.00 |
| Charney Arthur J | 10.00 | Cibel Abraham B & Mrs | 150.00 | Coblenzer Paul G | 15.00 |
| Charney David | 200.00 | Cibel Mrs Abraham B | 30.00 | Coburn Aaron, Chelsea | 10.00 |
| Charney Mrs Louis | 5.00 | Cibley Bernard Dental Laboratory | 10.00 | Coburn Mrs Melvin | 5.00 |
| Charney Meat Company | 200.00 | Cibley Harry & Mrs | 100.00 | Coca-Cola Bottling Co of Boston | 50.00 |
| Charnitsky Max | 10.00 | Cibley Mrs Harry | 10.00 | Codish Dr Abraham | 5.00 |
| Charter Mrs Barnett A | 10.00 | Cibley Leonard & Mrs | 5.00 | Codman Hill Pharmacy | 10.00 |
| Charter Mr & Mrs Harry & Family | 5.00 | Cibley Moses | 20.00 | Cody Distributing Co | 50.00 |
| Chartock Haywood | 5.00 | Cibley Murray M | 20.00 | Coffman Frank D, Quincy | 100.00 |
| Chartor Barnett A & Mrs | 10.00 | Cifaldi Frank | 10.00 | Coffman Samuel P, Quincy | 100.00 |
| Chase Brass & Copper Company | 25.00 | Cigarette Service Company | 1,000.00 | Cofman Julius, Winthrop | 6.00 |
| Chase Cedric G | 25.00 | Cigarette Service Company Employees | 80.00 | Cogan Rose, Chelsea | 5.00 |
| Chase Harvey | 10.00 | Cikins Harry | 10.00 | Cogan Arthur D | 5.00 |
| Chasin Barnard | 12.00 | Cinderella Sample Shoes | 35.00 | Cogen Irving | 5.00 |
| Chaskes Karl, Stoughton | 25.00 | Cipriano George | 5.00 | Coggan Max, Malden | 75.00 |
| Chasman Rev David, Malden | 10.00 | Circle Lounge & Grille | 50.00 | Coggan Mrs Max | 5.00 |
| Chatis Joseph | 50.00 | Circle Wine & Liquor Company | 50.00 | Coggshall Henry | 25.00 |
| Chauncey H Company | 50.00 | Cities Service Oil Co | 100.00 | Cogliano A | 5.00 |
| Chauncey Mrs Herman | 5.00 | Citron Drug, Chelsea | 25.00 | Cohan Mrs Abner | 250.00 |
| Chauncy Fur Supply Co | 12.00 | Citron Israel | 150.00 | Cohan Betsy | 6.00 |
| Chayet Ely | 12.00 | Citron Jennie, Chelsea | 5.00 | Cohan Ethel | 5.00 |
| Chayer Mrs Ely | 5.00 | Citron Joseph H & Mrs | 5.00 | Cohan Harold G Co | 15.00 |
| Checker Taxi Co | 1,500.00 | Citron Morris & Mrs | 50.00 | Cohan Jack | 100.00 |
| Checker Taxi Co Employees | 81.25 | Citron Salmon I | 50.00 | Cohan Mrs Louis | 25.00 |
| Cheffitz Dr Benjamin & Mrs | 25.00 | City of Boston Lodge I O B A | 5.00 | Cohan Nathan, Malden | 15.00 |
| Cheffitz Mrs Benjamin | 10.00 | City Building Wrecking | 150.00 | Cohan Mrs Nathan | 5.00 |
| Cheim Irvin | 7.00 | City Fuel Company | 50.00 | Cohan-Roth-Stiffson | 100.00 |
| Cheinstein A Max & Mrs | 7.00 | City Loan Company | 100.00 | Cohane Albert S, Revere | 75.00 |
| Chelmsford Shoe Company | 1,500.00 | City Motor Cab Association | 10.00 | Cohane Arthur, Malden | 10.00 |
| Chelsea Auto Body Co, Chelsea | 25.00 | City Point Pharmacy | 5.50 | Cohen Mrs, Revere | 5.00 |
| Chelsea Cement Company | 100.00 | Civen Dr Nathan R | 7.50 | Cohen Mrs A, Dorchester | 5.00 |
| Mr & Mrs Max Golditch | | Civen Drs Oscar I & Eva | 30.00 | Cohen A Helman & Mrs | 15.00 |
| Mr & Mrs Samuel Missel | 75.00 | Claff Elmer L, Everett | 125.00 | Cohen A John | 400.00 |
| Chelsea Chevrolet Inc, Chelsea | 100.00 | Claff M B & Sons Inc | 200.00 | Cohen A L, Medford | 25.00 |
| Chelsea Hebrew Free School Pupils | 100.00 | Claff Philip F & Mrs, Belmont | 25.00 | Cohen Mr A Paul | 15.00 |
| Chelsea Hebrew School Parent | | Claff Warren L | 5.00 | Cohen Mrs A Paul | 10.00 |
| Teachers Ass'n | 5.00 | Claff William, Malden — In memory | | Cohen Mrs Aaron | 10.00 |
| Chelsea Live Poultry Company | 25.00 | of Mother Annie A Claff | 25.00 | Cohen Aaron L & Mrs | 10.00 |
| Chelsea Old Felt Hat Company | 50.00 | Claff Mrs William | 25.00 | Cohen Mrs Abe | 5.00 |
| Cherenson Benjamin | 25.00 | Claman Herman R | 7.50 | Cohen Abraham, Brighton | 25.00 |
| Cherenson Maurice | 10.00 | Claremont Market | 100.00 | Cohen Abraham & Mrs, Brookline | 400.00 |
| Cherkas Louis, Malden | 35.00 | Clarendon Pharmacy Inc | 125.00 | Cohen Mrs Abraham | 15.00 |
| Cherkas Myer, Malden | 15.00 | Clark Benjamin | 20.00 | Cohen Hon Abraham K | 1,750.00 |
| Cherkas Mrs Philip, Everett | 5.00 | Clark Eugene H | 5.00 | Cohen Mrs Abraham K | 250.00 |
| Cherkas Rebecca, Everett | 15.00 | Clark Henry J | 5.00 | Cohen Abraham L | |
| Cherkas Sara, Everett | 5.00 | Clark James S & Mrs | 10.00 | 250 Clark Rd, Brookline | 75.00 |
| Cherkassky Paul | 5.00 | Clark Dr Louis E | 5.00 | Cohen Mrs Abraham L | 60.00 |
| Cherney William W & Mrs | 300.00 | Clark Mrs Maurice | 5.00 | Cohen Abraham L | 100.00 |
| Cherney Mrs William W | 18.00 | Clark Mrs Nathaniel | 5.00 | 114 St Paul, Brookline | 5.00 |
| Cherniak Mrs Max | 5.00 | Clark Pharmacy, Malden | 5.00 | Cohen Mrs Abraham L | 5.00 |
| Cherniak Dr Ralph | 40.00 | Clark Shoe Company | 3,000.00 | Cohen Abraham P | 5.00 |
| Chernis Abraham | 100.00 | Clarke Maurice B | 20.00 | Cohen Abraham W | 10.00 |
| Chernis Mrs Abraham | 10.00 | Classic Blouse Co | 50.00 | Cohen Mrs Abram I | 5.00 |
| Chernis Mrs Herbert | 50.00 | Clayman Charles & Mrs, Cambridge | 5.00 | Cohen Alan S, Cambridge | 10.00 |
| Chernis Mr & Mrs Max & Family | 10,000.00 | Clayman Harry & Mrs, Brookline | 75.00 | Cohen Albert A | 1,200.00 |
| Chernis Mrs Max | 150.00 | Clayman Mrs Harry | 5.00 | Cohen Mrs Albert A | 35.00 |
| Chernov Max, Malden | 100.00 | Clayman Harry, Chelsea | 25.00 | Cohen Mrs Albert I | 5.00 |
| Cheronsky Peter, Waltham | 10.00 | Clayman Harry, Roxbury | 125.00 | Cohen Mrs Albert M | 7.00 |
| Cherry Israel H | 75.00 | Clayman Harry R, Quincy | 25.00 | Cohen Alec & Mrs | 1,000.00 |
| Cherry Mrs Israel H | 10.00 | Clayman Dr Morris, Chelsea | 50.00 | Cohen Mrs Alec | 10.00 |
| Cherubin Edward & Mrs | 100.00 | Clayman Samuel | 25.00 | Cohen Allan | 10.00 |
| Cherwin Melvin A, Winthrop | 10.00 | Clayton C Comstock | 15.00 | Cohen Mrs Ann | 15.00 |
| Chesed Shel Ameth of East Boston | 50.00 | Clayton Mrs George | 5.00 | Cohen Anna M | |
| Cheslovitz Hyman, Chelsea | 50.00 | In memory of George | 5.00 | In memory of Mrs Bertha Cohen | 25.00 |
| Chesley David | 15.00 | Clayton Jane | 5.00 | Cohen Anne | 5.00 |
| Chesno Louis, Malden | 7.00 | Clayton Louis & Robert | 15.00 | Cohen Annette, Malden | 10.00 |
| Chesno Mrs Louis | 5.00 | Clayton S C Company Inc | 250.00 | Cohen Annette, Newton | 8.00 |
| Chesses Mrs Barnett | 5.00 | Clearwater Laundry Company | 15.00 | Cohen Arnold, Everett | 10.00 |
| Chessler Jack | 10.00 | Clear-Weave Hosiery Co & Employees | 619.50 | Cohen Arthur, Malden | 25.00 |
| Chessler Saul C | 5.00 | Cleary Taxi Service | 5.00 | Cohen Arthur A | 20.00 |
| Chessman Ben, Cambridge | 25.00 | Clemens Myer | 10.00 | Cohen Mrs Arthur A | 5.00 |
| Chester Edward L | 350.00 | Clemon Simon | 10.00 | Cohen Arthur B | 5.00 |
| Chester Mrs Edward L | 15.00 | Cleveland Circle Auto School | 10.00 | Cohen Asher | 10.00 |
| Chesterfield Studios | 25.00 | Cleveland Circle Pharmacy | 50.00 | Cohen Mrs B R, Roxbury | 5.00 |
| Chestnut Credit Union, Chelsea | 25.00 | Cleveland Taxi Service | 5.00 | Cohen Barnett Eli, Everett | 200.00 |
| Chestnut Hill Garage | 25.00 | Clevens Jennie | 5.00 | Cohen Barnett, Belmont | 5.00 |
| Chevra Kadusha of Boston | 50.00 | Clevens Mary | 10.00 | Cohen Bella | 5.00 |
| Chevra Kadusha of Chelsea | 150.00 | Clevens Samuel & Mrs, Watertown | 15.00 | Cohen Ben & Sam, Chelsea | 650.00 |
| Chevra Tilim of East Boston | 20.00 | Clevens Mrs Samuel | 10.00 | Cohen Mrs Benjamin, Brookline | 10.00 |
| Chiat Ely & Mrs, Malden | 5.00 | Clickstein Shoe Company | 200.00 | Cohen Benjamin, Cambridge | 10.00 |
| Chiat Hy & Mrs, Somerville | 5.00 | Clifford William J | 5.00 | Cohen Benjamin, Mattapan | 5.00 |
| Chebnick Harry, Malden | 5.00 | Cline Benjamin | 10.00 | Cohen Benjamin, Roxbury | 15.00 |
| Chic Dress Shoppe, Malden | 10.00 | Cline Harry & Mrs, Brookline | 1,000.00 | Cohen Benjamin, Somerville | 10.00 |
| Chick Frank, Malden | 10.00 | Cline Mrs Harry | 50.00 | Cohen Benjamin, Winthrop | 850.00 |
| Chic-Maid Coat Company | 10.00 | Cline Harry & Mrs, Jamaica Plain | 8.00 | Cohen Mrs Benjamin | 100.00 |
| Chickering & Sons | 25.00 | Cline Hyman E | 1,000.00 | Cohen Benjamin E | 50.00 |
| Chicofsky Jacob | 15.00 | Cline Jacob | 15.00 | Cohen Mrs Benjamin E | 5.00 |
| Chiet Jack, Malden | 5.00 | Cline Louis | 5.00 | Cohen Benjamin L | |
| Chiet William, Malden | 7.00 | Cline Mrs M, Stoughton | 10.00 | 95 Centre Street, Brookline | 25.00 |
| Childcraft Studio | 10.00 | Cline Manufacturing Co, Watertown | 60.00 | Cohen Benjamin | |
| Chilton Candy Company | 5.00 | Cline Dr Paul S, Wakefield | 50.00 | 148 University Road, Brookline | 10.00 |
| China Inn | 10.00 | Cline Dr Samuel & Mrs | 200.00 | Cohen & Berkman | 25.00 |
| Chipman Max | 15.00 | Cline Mrs Samuel | 10.00 | Cohen Bernard F | 5.00 |
| Chipman Samuel P | 5.00 | Clinton Beef Co | 50.00 | Cohen Bros Poultry Co Inc | 150.00 |
| Chipman Saul S | 5.00 | Clish Joseph H | 15.00 | Cohen Carl, Cambridge | 5.00 |
| Chipp Incorporated | 15.00 | Cloper Samuel J | 15.00 | Cohen Carl, Dorchester | 10.00 |
| Chippendale Shop | 25.00 | Close Abraham S | 1,000.00 | Cohen Carl, Jamaica Plain | 50.00 |
| Chitel Nathan, Winchester | 5.00 | Clover Club of Brookline | 75.00 | Cohen Casper | 50.00 |
| Chitel Philip, Winchester | 10.00 | Club Photo Service | 75.00 | Cohen Charles, Newton | 15.00 |
| Chifen William A | 10.00 | Cluck Israel J | 20.00 | Cohen Mrs Charles | 10.00 |
| Chmara Gerson | 5.00 | Clydes Shoe Store Employees | 34.00 | Cohen Charles S & Mrs | 300.00 |
| Chofeitz Chaim-Evriah Pupils | 21.60 | Coakley P D Motor Trans Co | 10.00 | Special Contribution | 200.00 |
| Cholfin Isadore | 300.00 | Coan Dr Bernard B & Mrs | 35.00 | Cohen Mrs Charles S | 10.00 |
| Cholfin Joseph B | 10.00 | Coan Mrs Bernard B | 5.00 | Cohen Connie | 5.00 |
| Chomes Mrs Harry, Watertown | 12.00 | Coan Dr Harry & Mrs | 100.00 | Cohen David, Everett | 25.00 |
| Chorlian Grocery Company | 10.00 | Coan Mrs Harry | 5.00 | Cohen David, Malden | 15.00 |

Ever Been WOUNDED?

Not a pretty thought, is it? And yet it is happening to our fighting men every day in uncounted villages . . . towns . . . islands . . . on ships . . . in planes . . . everywhere throughout the far-flung Pacific area.

Remember, too, that hospitals in Europe as well as in the United States are filled with wounded American soldiers whose lives depend upon *your blood*.



DONATE BLOOD **NOW** AND AS OFTEN
AS YOU CAN TO THE RED CROSS

MITCHELL SHOE COMPANY, Inc.

24 STATE STREET

BIDDEFORD, MAINE

Joseph Weinstein, President

BENRUS

SHOCK-RESISTING

WATCHES

*Officially Approved and Adopted
by many Famous Airlines*

Represented in Boston by M. MORTON SELIG

Year Book — 1945

| | | | | | |
|---|----------|-----------------------------------|----------|----------------------------------|----------|
| Cohen Mrs David, Winthrop | 5.00 | Cohen Israel, Roxbury | 15.00 | Cohen Mrs Michael | 6.25 |
| Cohen David J | 250.00 | Cohen Israel M & Mrs | 500.00 | Cohen Mike & Mrs | 120.00 |
| Cohen Mrs David J | 15.00 | Cohen Jack, Brighton | 50.00 | Cohen Mildred, Roxbury | 5.00 |
| Cohen Edward, Cambridge | 650.00 | Cohen Jack, Chelsea | 10.00 | Cohen Mildred F | 10.00 |
| Cohen Mrs Edward | 100.00 | Cohen Jack, Winthrop | 5.00 | Cohen Milton L | 5.00 |
| Cohen Edward E & Mrs | 2,650.00 | Cohen Dr Jack D | 35.00 | Cohen Dr Milton M | 25.00 |
| Cohen Mrs Edward E, Brookline | 100.00 | Cohen Mrs Jack M | 12.00 | Cohen Miriam C | 5.00 |
| Cohen Mrs Edward E, Newton | 5.00 | Cohen Jacob, Beverly | 100.00 | Cohen Mrs Moe | 15.00 |
| Cohen Mrs Edward I | 30.00 | Cohen Jacob | 25.00 | Cohen Monte | 600.00 |
| Cohen Edward Z | 5.00 | 17 James Street, Brookline | 5.00 | Cohen Mrs Monte | 40.00 |
| Cohen Mrs Edward Z | 10.00 | Cohen Mrs Jacob | 5.00 | Cohen Morrel | 5.00 |
| Cohen Mrs Edwin J | 30.00 | 439 Washington Street, Brookline | 7.00 | Cohen Mrs Morris | 5.00 |
| Cohen Eli | 5.00 | Cohen Jacob, Dorchester | 5.00 | 1450 Beacon Street, Brookline | 5.00 |
| Cohen Mrs Eli | 5.00 | Cohen Jacob, Malden | 25.00 | Cohen Morris & Mrs | 50.00 |
| Cohen Elinor | 5.00 | Cohen Jacob D | 5.00 | 83 Pleasant Street, Brookline | 5.00 |
| Cohen Emanuel P | 10.00 | Cohen Jacob J, Winthrop | 30.00 | Cohen Morris, Chelsea | 8.00 |
| Cohen Ernest | 85.00 | Cohen Jacob M | 5.00 | Cohen Morris, Malden | 5.00 |
| Cohen Ethel | 10.00 | Cohen Jacob R | 20.00 | Cohen Morris | 5.00 |
| Cohen Eugene, Malden | 35.00 | Cohen Jacob S, Braintree | 5.00 | 11 Cutter Street, Somerville | 5.00 |
| Cohen Rabbi Eugene J, Everett | 5.00 | Cohen Jacob S, Dorchester | 5.00 | Cohen Mrs Morris | 5.00 |
| Cohen Mrs Eva | 5.00 | Cohen Joan | 25.00 | Cohen Morris | 5.00 |
| In memory of Harris Cohen | 5.00 | Cohen Joseph | 5.00 | 23 Washington Street, Somerville | 5.00 |
| Cohen Mrs Eva R | 5.00 | 114 Amory Street, Brookline | 5.00 | Cohen Morris, Winthrop | 15.00 |
| Cohen Mrs Evelyn & Selma | 15.00 | Cohen Joseph | 5.00 | Cohen Dr Morris A | 15.00 |
| Cohen Florence | 5.00 | 40 Clafin Road, Brookline | 5.00 | Cohen Morris A, Brookline | 5.00 |
| Cohen Frank & Mrs, Brighton | 5.00 | Cohen Mrs Joseph, Chestnut Hill | 100.00 | Cohen Morris S | 5.00 |
| Cohen Frank, Brookline | 115.00 | Cohen Joseph, Dorchester | 5.00 | Cohen Mrs Moses H | 5.00 |
| Cohen Mrs Frank, Newton | 5.00 | Cohen Joseph, Nantasket | 15.00 | Cohen Myer J | 10.00 |
| Cohen Mrs Frank, Roxbury | 5.00 | Cohen Joseph, Roxbury | 5.00 | Cohen Nancy | 5.00 |
| Cohen Mrs Frank P | 50.00 | Cohen Joseph G, Brighton | 5.00 | Cohen Mrs Nathan | 5.00 |
| Cohen Fred | 5.00 | Cohen Joseph G, Newton | 5,000.00 | 92 Marion Street, Brookline | 5.00 |
| Cohen Freda | 5.00 | Cohen Joseph H & Mrs | 125.00 | Cohen Mrs Nathan | 5.00 |
| Cohen Mrs Gena | 25.00 | Cohen Mrs Joseph H | 100.00 | 199 Pleasant Street, Brookline | 5.00 |
| Cohen George | 10.00 | Cohen Joseph M & Mrs | 5.00 | Cohen Nathan & Mrs, Dorchester | 50.00 |
| Cohen Mrs George | 75.00 | Cohen Mrs Joseph P | 5.00 | Cohen Mrs Nathan, Mattapan | 5.00 |
| Cohen George M | 5.00 | Cohen Julian & Mrs | 2,600.00 | Cohen Mrs Nathan, Newton | 75.00 |
| Cohen Mrs George M | 5.00 | 68 Clinton Road, Brookline | 125.00 | Cohen Nathan N & Mrs, Watertown | 75.00 |
| Cohen Mrs Gideon | 5.00 | Cohen Mrs Julian | 5.00 | Special Contribution | 50.00 |
| Cohen Hannah | 50.00 | 4 Welland Road, Brookline | 5.00 | Cohen Mrs Nathan N | 5.00 |
| Cohen Harold & Mrs, Belmont | 5.00 | Cohen Julius & Mrs, Everett | 5.00 | Cohen Dr Nathaniel M & Mrs | 300.00 |
| Cohen Mrs Harold | 100.00 | Cohen Julius, Revere | 10.00 | Cohen Mrs Nathaniel M | 15.00 |
| Cohen Harold & Mrs, Nantasket | 5.00 | Cohen Julius, Roxbury | 10.00 | Cohen Newman | 30.00 |
| Cohen Dr Harold & Mrs, Natick | 50.00 | Cohen Julius H & Mrs | 40.00 | Cohen Oscar & Mrs, Brighton | 1,500.00 |
| Cohen Harold A, Quincy | 1,000.00 | Cohen Mrs Julius J | 7.00 | Cohen Mrs Oscar | 50.00 |
| Cohen Harold W & Mrs, Winchester | 7.00 | 59 Auburn St, Brookline | 45.00 | Cohen Oscar, Cambridge | 50.00 |
| Cohen Harriet, Cambridge | 5.00 | Cohen Julius J | 10.00 | Cohen Pascal | 75.00 |
| Cohen Mrs Harry, Allston | 25.00 | 28 Russell St, Brookline | 5.00 | Cohen Paul H | 5.00 |
| Cohen Harry & Mrs, Brighton | 25.00 | Cohen Mrs Julius J | 25.00 | Cohen Mrs Paul H | 40.00 |
| Cohen Harry & Mrs, Brookline | 1,565.00 | Cohen Mrs Julius W | 45.00 | Cohen Paul P, Somerville | 5.00 |
| Cohen Harry, Chelsea | 5.00 | Cohen Larry | 25.00 | Cohen Paul P, Somerville | 5.00 |
| Cohen Harry, Dorchester | 5.00 | Cohen Lawrence Samuel, Malden | 25.00 | Cohen Pauline M | 10.00 |
| Cohen Harry & Mrs | 5.00 | Cohen Lazarus | 5.00 | Cohen Pearl L | 5.00 |
| 1 Loren Park, Everett | 15.00 | Cohen Lenore | 250.00 | Cohen Peter | 5.00 |
| Cohen Harry & Mrs | 25.00 | Cohen Leo Inc | 150.00 | Cohen Mrs Philip, Brookline | 5.00 |
| 177 Union Street, Everett | 5.00 | Special Contribution | 5.00 | Cohen Philip, Dorchester | 5.00 |
| Cohen Harry, Malden | 5.00 | Cohen Leo M | 5.00 | Cohen Philip, Revere | 25.00 |
| Cohen Mrs Harry | 5.00 | Cohen Leon H | 25.00 | Cohen Philip, Roxbury | 10.00 |
| Cohen Harry, Mattapan | 5.00 | Cohen Leslie & Mrs, Brighton | 10.00 | Cohen Philip E | 20.00 |
| Cohen Harry, Roxbury | 100.00 | Cohen Leslie, Dorchester | 50.00 | Cohen Philip W | 20.00 |
| Cohen Harry, Watertown | 10.00 | Cohen Lewis | 5.00 | Cohen Phillip | 5.00 |
| Cohen Harry, Winthrop | 5.00 | Cohen Lila, Chelsea | 15.00 | Cohen Mrs Phoebe, Somerville | 5.00 |
| Cohen Harry A, Dorchester | 5.00 | Cohen Mrs Lillian | 5.00 | Cohen Phyllis | 10.00 |
| Cohen Harry A, Medford | 10.00 | Cohen Lillian A | 50.00 | Cohen Rae F | 10.00 |
| Cohen Harry A, Medford | 5.00 | Cohen Louis, Brookline | 5.00 | Cohen Ralph, Brookline | 25.00 |
| In memory of Louis Cohen | 5.00 | Cohen Louis & Mrs, Everett | 100.00 | Special Contribution | 5.00 |
| Cohen Mrs Harry J | 100.00 | Cohen Louis & Mrs, Malden | 5.00 | Cohen Mrs Ralph | 100.00 |
| Cohen Harry L | 15.00 | Cohen Mrs Louis, Mattapan | 5.00 | Cohen Ralph, Quincy | 10.00 |
| Cohen Harry M | 40.00 | Cohen Mrs Louis | 14.00 | Cohen Raphael E & Mrs | 5.00 |
| Cohen Harry P | 5.00 | 11 Bruce Lane, Newton | 5.00 | Cohen Mrs Raphael E | 5.00 |
| Cohen Mrs Harry P | 200.00 | Cohen Louis | 5.00 | Cohen Rhoda | 5.00 |
| Cohen & Hearst, Chelsea | 5.00 | 239 Ward Street, Newton | 10.00 | Cohen Robert, Chelsea | 15.00 |
| Cohen Helen, Winthrop | 10.00 | Cohen Mrs Louis | 10.00 | Cohen Mrs Robert, Winthrop | 5.00 |
| Cohen Henry, Brookline | 10.00 | Cohen Mrs Louis, Revere | 5.00 | Cohen Rose | 10.00 |
| Cohen Henry & Mrs, Dorchester | 5.00 | Cohen Louis & Mrs | 5.00 | Cohen Rose I | 15.00 |
| Cohen Mrs Henry, Newton | 100.00 | 262 Normandy Street, Roxbury | 20.00 | Cohen Rowena | 5.00 |
| Cohen Dr Henry E | 5.00 | Cohen Louis | 300.00 | Cohen Roy | 10.00 |
| Cohen Mrs Henry E | 50.00 | 154 Seaver Street, Roxbury | 20.00 | Cohen Rubin | 65.00 |
| Cohen Mrs Henry G | 5.00 | Cohen Dr Louis, Winthrop | 20.00 | Cohen Mrs Rubin | 10.00 |
| Cohen Herbert | 5.00 | Cohen Mrs Louis | 25.00 | Cohen Ruth A | 7.00 |
| Cohen Dr Herbert H | 5.00 | Cohen Louis R | 40.00 | Cohen Mrs Samson | 10.00 |
| Cohen Herman | 75.00 | Cohen Mrs Louis W | 10.00 | Cohen Dr Samuel & Mrs | 75.00 |
| 1284 Beacon St, Brookline | 18.00 | Cohen M, Woburn | 100.00 | 23 Colwell Avenue, Brighton | 40.00 |
| Cohen Mrs Herman | 10.00 | Cohen Dr M Michael & Mrs | 25.00 | Cohen Samuel & Mrs | 50.00 |
| 32 James St, Brookline | 1,750.00 | Cohen Mrs M Michael | 5.00 | 1197 Beacon Street, Brookline | 5.00 |
| Cohen Herman B & Jack O | 10.00 | Cohen Marion | 5.00 | Cohen Mrs Samuel | 25.00 |
| Cohen Herman H | 15.00 | Cohen Mark | 15.00 | Cohen Samuel | 5.00 |
| Cohen Hyman | 20.00 | Cohen Mrs Martin E | 5.00 | 18 Browne Street, Brookline | 25.00 |
| 76 Buckminster Road, Brookline | 5.00 | Cohen Matthew | 50.00 | Cohen Samuel & Mrs | 50.00 |
| Cohen Hyman | 10.00 | Cohen Max & Mrs, Brookline | 5.00 | 21 Short Street, Brookline | 50.00 |
| 387 Washington Street, Brookline | 10.00 | Cohen Max & Mrs, Chelsea | 5.00 | Cohen Dr Samuel & Mrs, Chelsea | 25.00 |
| Cohen Hyman, Dorchester | 10.00 | Cohen Max | 5.00 | Cohen Samuel, Chelsea | 5.00 |
| Cohen Hyman, Quincy | 10.00 | 32 Bennington Street, East Boston | 5.00 | Cohen Samuel, Dorchester | 25.00 |
| Cohen Hyman, Revere | 10.00 | Cohen Mrs Max | 5.00 | Cohen Samuel, Malden | 10.00 |
| Cohen Mrs Hyman D | 10.00 | 202 Chelsea Street, East Boston | 5.00 | Cohen Samuel, Quincy | 5.00 |
| Cohen Hyman E | 100.00 | Cohen Mrs Max, Hyde Park | 5.00 | Cohen Samuel, Revere | 15.00 |
| Cohen Mrs Hyman M | 250.00 | Cohen Max | 5.00 | Cohen Samuel, Winthrop | 75.00 |
| Cohen Hyman W & Mrs | 25.00 | 115 Walnut Street, Malden | 5.00 | Cohen Samuel & Sons | 350.00 |
| Cohen I & Sons | 5.00 | Cohen Mrs Max | 30.00 | Cohen Samuel H & Mrs, Everett | 5.00 |
| Cohen I Hobson | 20.00 | Cohen Max | 10.00 | Cohen Samuel H, Newton | 300.00 |
| Cohen Mrs Ida Close | 10.00 | 24 Wolcott Street, Malden | 5.00 | Cohen Mrs Samuel I | 15.00 |
| Cohen Mrs Ida Spitz | 5.00 | Cohen Max A | 5.00 | Cohen Samuel L & Mrs, Allston | 10.00 |
| Cohen Mrs Irene | 5.00 | Cohen Mrs Max D | 5.00 | Cohen Samuel L, Winthrop | 5.00 |
| Cohen Irving, Newton | 5.00 | Cohen Dr Max H & Mrs, Cambridge | 10.00 | Cohen Samuel S, Medford | 50.00 |
| Cohen Irving, Roxbury | 5.00 | Cohen Max R | 15.00 | Cohen Mrs Samuel S | 10.00 |
| Cohen Mrs Irving D | 5.00 | Cohen Maxwell | 10.00 | Cohen Shirley, Brookline | 5.00 |
| Cohen Isaac — In memory of my beloved wife Rosa Levi Cohen | 200.00 | Cohen Maxwell A | 150.00 | Cohen Shirley | 5.00 |
| 1517 Beacon St, Brookline | 10.00 | Cohen Mrs Maxwell A | 75.00 | 22 Browning Avenue, Dorchester | 5.00 |
| Cohen Mrs Isaac | 10.00 | Cohen Maxwell A | 25.00 | Cohen Shirley | 5.00 |
| 60 Stedman Street, Brookline | 15.00 | 14 Ellison Rd, Newton | 100.00 | 6 Glenway Street, Dorchester | 5.00 |
| Cohen Isadore | 5.00 | Cohen Mrs Maxwell A | | | |
| Cohen Isadore R | | | | | |
| Cohen Israel, Revere | | | | | |

Combined Jewish Appeal

| | | | | | |
|-----------------------------------|----------|--------------------------------------|-----------|---------------------------------|----------|
| Cohen Sidney, Brookline | 25.00 | Colt Cromwell Co Inc Employees | 7.50 | Cooper Mrs Louis C | 15.00 |
| Cohen Mrs Sidney — In memory of | | Colt Printing Co | 50.00 | Cooper Louis J | 5.00 |
| Father — Max Wyzanski | 10.00 | Colt Shoes Inc | 50.00 | Cooper Mrs Louis S | 5.00 |
| Cohen Mrs Sidney, Newton | 16.00 | Colten-Abelson | 20.00 | Cooper Matt, Malden | 100.00 |
| Cohen Sidney S, Roxbury | 15.00 | Colten Martin | 35.00 | Cooper Mrs Matt | 5.00 |
| Cohen Sidney S & Mrs, Waban | 200.00 | Colton Mrs Aaron | 10.00 | Cooper Maurice D | 20.00 |
| Cohen Mrs Sidney S | 10.00 | Colton Coat Co | 100.00 | Cooper Mrs Maurice L | 15.00 |
| Cohen Siegfried | 25.00 | Colton Giesberg Co | 100.00 | Cooper Maurice L & Co | 250.00 |
| Cohen Simon, Brookline | 25.00 | Columbia Artificial Flower & Belt Co | 20.00 | Cooper Maurice L & Co Employees | 15.00 |
| Cohen Simon, Cambridge | 15.00 | Columbia Auto Painting Co | 5.00 | Cooper Nathan & Mrs | 15.00 |
| Cohen Mrs Simon | 5.00 | Columbia Auto Parts | 75.00 | Cooper Otis A & Mrs, Norwood | 25.00 |
| Cohen Mrs Simon, Newton | 11.00 | Columbia Coat Company | 1,000.00 | Cooper Samuel, Boston | 5.00 |
| Cohen Simon & Morris | 150.00 | Columbia Contribution | 500.00 | Cooper Mrs Samuel | |
| Cohen Simon L & Mrs, Dorchester | 5.00 | Columbia & Myers Upholstering | 250.00 | 26 Chesham Road, Brookline | 10.00 |
| Cohen Sol & Mrs | 75.00 | Columbia & Myers Upholstering | | Cooper Samuel | |
| Cohen Sol L Co Inc | 50.00 | Employees | 27.00 | 270 Russett Road, Brookline | 50.00 |
| Cohen Solomon & Mrs | 5.00 | Columbia Wholesalers | 200.00 | Cooper Mrs Samuel | 6.00 |
| Cohen Stanley | 5.00 | Columbus Auto Body Repair Co | 15.00 | Cooper Samuel, Roxbury | 25.00 |
| Cohen Sylvia | 5.00 | Columbus Loan Company | 10.00 | Cooper Sol, Malden | 5.00 |
| Cohen William & Mrs, Everett | 20.00 | Comeau Lawrence | 5.00 | Cooper Sumner J & Mrs | 40.00 |
| Cohen William, Melrose | 50.00 | Comey Margaret M | 5.00 | Cooper Sumner Z | 50.00 |
| Cohen William, Somerville | 10.00 | Comfort Pillow & Feather Company | 250.00 | Special Contribution | 75.00 |
| Cohen Mrs William | 5.00 | Comins Mrs Herman M | 5.00 | Cooper Mrs Sumner Z | 10.00 |
| Cohen William B | 300.00 | Comins Mrs Sidney A | 10.00 | Co-operative Upholstering Shop | 15.00 |
| Cohen Mrs William B | 30.00 | Commercial Barrel & | | Cooperband Paul, Wollaston | 5.00 |
| Cohen William I & Mrs | 10.00 | Drum Service Company | 75.00 | Cooperman Joe & Mrs, Everett | 20.00 |
| Cohen Mrs William I | 5.00 | Employees | 5.00 | Coopersmith Joseph | 15.00 |
| Cohen Wolf | 50.00 | Commings Max, Cambridge | 5.00 | Cooperstein Arthur, Malden | 5.00 |
| Cohen Zelda M | 5.00 | Commonwealth Clothing Company | 500.00 | Cooperstein David, Wollaston | 100.00 |
| Cohen Zelman S | 15.00 | Commonwealth Felt Co | 150.00 | Cooperstein Isaac, Malden | 10.00 |
| Cohen's Pleasant Hotel | | Commonwealth Grocery Co | 550.00 | Cooperstein Louis | 7.50 |
| Management & Guests | 20.00 | Commonwealth Grocery Co Employees | 46.25 | Cooperstein Philip, Malden | 5.00 |
| Cohn Abraham I & Mrs | 25.00 | Commonwealth Ice & | | Copeland Charles T | 5.00 |
| Cohn Barney | 10.00 | Cold Storage Company | 15.00 | Copeland Mrs Charles T | 5.00 |
| Cohn Prof Edwin J & Mrs | 130.00 | Commonwealth Lodge No 19 K of P | 100.00 | Copeland Dorothy L | 5.00 |
| Cohn Dr Ernest | 5.00 | Commonwealth Pharmacy | 10.00 | Copeland Jerry T | 20.00 |
| Cohn Mrs Harry L | 5.00 | Commonwealth Roofing Co | 130.00 | Copelman Saul J | 100.00 |
| Cohn Mrs Haskell | 35.00 | Commonwealth Ship Supply | 20.00 | Copelman Mrs Saul J | 10.00 |
| Cohn Hi | 18.00 | Community Dentists | 400.00 | Copen Maxwell E, Chelsea | 10.00 |
| Cohn Joseph R | 25.00 | Community Dentists & | | Copen Mrs S Irving | 5.00 |
| Cohn Louis Co, Malden | 100.00 | Opticians Employees | 33.00 | Copen Samuel B & Mrs, Malden | 5.00 |
| Cohn Marjorie | 5.00 | Community Opticians | 150.00 | Copenhagen Louis, Winthrop | 5.00 |
| Cohn Myer & Mrs | 500.00 | Community School of Religion | | Copins Hyman & Mrs | 25.00 |
| Cohn R Copley | 200.00 | Hecht House | 125.00 | Copins Mrs Hyman | 5.00 |
| Cohn Mrs Ralph | 20.00 | Compo Shoe Machine Corp | 1,150.00 | Coplan H David & Mrs | 25.00 |
| Cohn Ralph & Bernard A Riemer | 325.00 | Compton Auto Body | 50.00 | Copland Herbert & Mrs | 200.00 |
| Cohn Walter | 8.00 | Compton Drug Co Inc | 35.00 | Coplen Abe | 5.00 |
| Cohne Robert & Martha | 10.00 | Comrades of The J W V Benj Groman | | Copley Shoe Co | 2,050.00 |
| Cohon Rabbi Beryl D | 50.00 | Post No 104, Winthrop | 100.00 | Coppelman Isaac | 10.00 |
| Cohon Mrs Beryl D | 6.00 | Comroe Irving H & Mrs | 10.00 | Coppelman Mrs Israel | 5.00 |
| Coigley Charles | 5.00 | Concessions Enterprises | 150.00 | Coppelman Leonard & Mrs | 90.00 |
| Coill Dress Co | 250.00 | Concord Pharmacy | 40.00 | Coppelman Mrs Leonard | 5.00 |
| Colby Classics | 13.00 | Concord Produce | 50.00 | Coppleman Muriel | 10.00 |
| Colby Classics Inc Employees | 5.00 | Cone Edward | 5.00 | Corazzini Arthur | 5.00 |
| Colby Memorial Trust | 50.00 | Cone Mrs Hannah | 5.00 | Corbert Morris | 5.00 |
| Colchester Co Inc | 250.00 | Congress Clothing Mfg Co | 60.00 | Cores A, Boston | 5.00 |
| Cole Benjamin, Reading | 10.00 | Connar Sales Corp | 300.00 | Corey Hill Apothecary | 10.00 |
| Cole Charles, Malden | 5.00 | Conn Arthur, Malden | 5.00 | Corfine Morris, Revere | 5.00 |
| Cole Drug | 200.00 | Conn Irving S | 5.00 | Corigliano John & Mary | 25.00 |
| Cole Mrs Eva, Wilmington | 25.00 | Connery Kathryn | 5.00 | Corkin Mrs Joseph Z | 5.00 |
| Cole Frank J Inc | 10.00 | Connolly-Bavelock | 5.00 | Corkin Mrs Olga | 5.00 |
| Cole Morris | 7.50 | Connors Daniel F | 15.00 | Corkin's Charles Sons | 50.00 |
| Cole Samuel | 500.00 | Connors Franklin J | 25.00 | Corman Abraham | 15.00 |
| Cole Samuel Children of | 5.00 | Connors Lee, Stoughton | 10.00 | Corman Mrs Benjamin | 5.00 |
| Coleback Sportswear Inc | 750.00 | Conquest John W | 15.00 | Corman George | 40.00 |
| Coleback Sportswear Inc Employees | 18.00 | Consolidated Iron Works, Malden | 200.00 | Corman Irving | 5.00 |
| Coleman Mrs Albert | 5.00 | Special Contribution | 20.00 | Corman Maurice & Mrs | 30.00 |
| Coleman Harriet R | 25.00 | Consolidated Lobster Co | 25.00 | Corman Morris | 10.50 |
| Coleman Mrs Pauline | 10.00 | Consolidated National Shoe Co | 10,000.00 | Corn Products Sales Co | 100.00 |
| Coleman Mrs Robert J | 5.00 | Constant Joseph J | 15.00 | Cornblatt Nathan | 10.00 |
| Coleman Mrs Samuel J | 25.00 | Constantine Dress Co | 1,000.00 | Cornblatt Samuel & Mrs | 50.00 |
| Coleman Supply Co | 125.00 | Constantine Mrs George | 10.00 | Cornell Dress Co | 200.00 |
| Coleman's Fashion Shop | 750.00 | Constitution B'nai B'rith Girls, | | Cornell Dress Co Employees | 8.00 |
| Special Contribution | 250.00 | Somerville | 21.50 | Corner Drug | 7.00 |
| Coleman's Fashion Shop Employees | 300.00 | Constitution Lodge & Auxiliary, | | Corona Curtain Mfg Co | 50.00 |
| Coler Norman S | 25.00 | B'nai B'rith, Cambridge | 25.00 | Coronet Shoe Corp | 2,000.00 |
| Colles Allie | 25.00 | Contas J S Bros Inc | | Corporation Ohavi Sedek | 15.00 |
| Colles Harry S | 10.00 | 105 Commercial Street, Boston | 10.00 | Corson Nat | 50.00 |
| Colles Herbert | 5.00 | Contas J S Co Inc | | Cort Abraham L | 10.00 |
| Colitz Louis B | 35.00 | 185 Fulton Street, Boston | 50.00 | Cort Robert & Mrs | 7.50 |
| Colitz Minnie | 5.00 | Contemporary Arts Inc | 5.00 | Cortell Bernard, Quincy | 50.00 |
| Collart Mrs Elizabeth | 5.00 | Continental Can Co | 25.00 | Cortell Harry | 60.00 |
| College-Town Sportswear Inc | 1,000.00 | Continental Credit Union, Chelsea | 25.00 | Cortell Mrs Harry | 6.00 |
| Special Contribution | 500.00 | Converse Rubber Co, Malden | 2,000.00 | Corty Walter & Mrs | 6.00 |
| Colley-Woods Co | 25.00 | Cook Dr Alexander R, Malden | 5.00 | Corvin Charles | 75.00 |
| Collier Mrs Louis M | 10.00 | Cook Frank J | 10.00 | Corvin Mrs Charles | 10.00 |
| Collier Mrs William | 10.00 | Cook Joseph | 10.00 | Corvin Morris & Mrs | 30.00 |
| Collin Mrs Sarah | 5.00 | Cook Milton | 20.00 | Corwin Dorothy | 5.00 |
| Collings Wesley G | 5.00 | Cook Philip | 5.00 | Corwin Samuel & Mrs, Winthrop | 10.00 |
| Collins John J | 5.00 | Cooks Elinor | 5.00 | Corzen Sally | 5.00 |
| Collins Dr John W, Malden | 10.00 | Cooks Emmanuel | 10.00 | Cosco John, Chelsea | 5.00 |
| Colman Levin Co | 6,750.00 | Cooley Harold P | 5.00 | Coshnear Adele | 5.00 |
| Colman Levin Co Employees | 31.00 | Coolidge Barber Shop | 5.00 | Coshnear Marjorie | 7.00 |
| Colmes Dr Abraham | 500.00 | Cooms Mrs Robert M | 100.00 | Costa Mrs Therese | 7.60 |
| Colmes Florence | 5.00 | Cooms Robert S & Mrs | 10.00 | Costello Distributing Co Inc | 25.00 |
| Colmes Isadore | 200.00 | Cooper Alice | 5.00 | Cottler Benjamin & Son, Chelsea | 300.00 |
| Colmes Mrs Isadore | 6.00 | Cooper Arthur | 50.00 | Cottler Mrs Paul | 5.00 |
| Colmes Max A | 200.00 | Cooper Dr Benedict | 50.00 | Cotton Barnett, Chelsea | 250.00 |
| Colmes Mrs Max A | 5.00 | Cooper Bros Inc, Chelsea | 25.00 | Cotton Mrs Barnett | 5.00 |
| Colonial Antique Shop | 20.00 | Cooper David, Hyde Park | 10.00 | Cotton Leo | 15.00 |
| Colonial Beverage Co Inc | 50.00 | Cooper David, Norfolk Downs | 5.00 | Cotton Mrs Leo | 5.00 |
| Colonial Cap Company | 10.00 | Cooper Electric Supply Co | 75.00 | Cotton Wolford | 10.00 |
| Colonial Coal Company | 30.00 | Cooper Etta | 15.00 | Coulter Premium Co | 25.00 |
| Colonial Coat Co | 300.00 | Cooper Florence | 5.00 | County Acceptance Co | 45.00 |
| Colonial Dental Laboratories Inc | 100.00 | Cooper Harry D & Mrs | 600.00 | Court Pharmacy | 5.00 |
| Employees | 18.00 | Special Contribution | 600.00 | Court Square Press Employees | 185.00 |
| Colonial Optical Co Inc | 20.00 | Cooper Mrs Harry D | 50.00 | Courtiss Dr Morris & Mrs | 500.00 |
| Colonial Provision Co | 6,500.00 | Cooper Mrs Ida | 50.00 | Max & Esther Cohen | 25.00 |
| Colonial Provision Co Employees | 700.00 | Cooper Israel | 100.00 | Courtiss Mrs Morris | 12.00 |
| Colonial Tanning Co Employees | 159.00 | Cooper Mrs Israel | 15.00 | Courtois Edward J | 35.00 |
| Colpack Arthur I | 15.00 | Cooper Jack H, Revere | 15.00 | Cousins Samuel, Chelsea | 25.00 |
| Colpak Mrs Edward A | 10.00 | Cooper Jacob B, Norwood | 50.00 | Covell Gladys | 5.00 |
| Colpak Lee | 20.00 | Cooper Mrs Janet Rosengard | 7.50 | | |
| | | Cooper Joseph | 10.00 | | |
| | | Cooper Lillian — In memory of | | | |
| | | Mother Rebecca Cooper | 25.00 | | |



IN THIS — *Our Anniversary Year*

For 25 years Curtains *by Modern* have been an assurance of the best in quality, style and workmanship. During this quarter century, we have passed through many business crises — similar to the present period — but we have never lowered our standards. Our gift to you this, our anniversary year, is our continued promise to maintain the high standards of Curtains *by Modern*, with a sincere hope that this year will see the successful conclusion of the war, so that all our boys and girls may soon be home again.

“Makers of Curtains That Sell”

MODERN CURTAIN CO., INC.

77 NORTH WASHINGTON STREET, BOSTON 14, MASSACHUSETTS

358 Fifth Avenue, New York 1, N. Y. 1355 Merchandise Mart, Chicago 54, Illinois

CELEBRATING OUR **25**TH ANNIVERSARY

Combined Jewish Appeal

| | |
|----------------------------------|--------|
| Coven Daniel | 25.00 |
| Coven Isaac | 15.00 |
| Coven Louis | 50.00 |
| Coven Morris | 10.00 |
| Coven Samuel | 10.00 |
| Covenant Lodge No 16 I O O F | 50.00 |
| Covitz Arthur, Chelsea | 50.00 |
| Covitz Dr Edward E | 150.00 |
| Covitz Mrs Edward E | 5.00 |
| Covitz Harry, Winthrop | 10.00 |
| Covitz & Rittenberg | 15.00 |
| Covitz William & Son Inc | 10.00 |
| Cowan Manny, Hull | 10.00 |
| Cowan W Robert & Co | 100.00 |
| Cowen Mendel & Mrs, Revere | 15.00 |
| Cowen William, Quincy | 10.00 |
| Cowin Dr Maurice I | 25.00 |
| Cowing Russel | 5.00 |
| Cox Calvert W | 10.00 |
| Cox Thomas A | 10.00 |
| Coyle J & Co | 40.00 |
| Craffey Patrick J | 10.00 |
| Crafin Mrs I, Somerville | 5.00 |
| Craft Benjamin, Somerville | 5.00 |
| Craft Mrs Celia, Somerville | 5.00 |
| Craft Mrs Max R | 7.00 |
| Crafts of Boston Inc Employees | 11.50 |
| Crafts Sidney M, Winthrop | 25.00 |
| Crafts Mrs Sydney M | 5.00 |
| Craftsmen Machinery Co | 200.00 |
| Cramer Alfred | 5.00 |
| Crandall Albert F | 5.00 |
| Crane Jack, Stoughton | 10.00 |
| Crane William Inc | 25.00 |
| Crash Frances | 5.00 |
| Crasnick Simon & Mrs | 10.00 |
| Crasnick Mrs Sunnie, Winthrop | 5.00 |
| Crawford Clothes Employees | 10.00 |
| Crawford House | 100.00 |
| Crawford Koshier Market | 50.00 |
| Crawford Pharmacy | 25.00 |
| Creelman Frank | 5.00 |
| Creem Mrs Louis | 5.00 |
| Creem Mrs Maurice A | 5.00 |
| Creem Mrs Maxfield | 20.00 |
| Creem Rosalyn | 5.00 |
| Creem Mrs Sydney G | 10.00 |
| Crescent Market, Chelsea | 25.00 |
| Crescent Motor Sales, Revere | 200.00 |
| Cressilow Meyer & Mrs | 300.00 |
| Crestin Louis | 36.00 |
| Creveling Le Roy | 10.00 |
| Crevosday Abraham & Mrs, Waltham | 150.00 |
| Crevosday Maurice & Mrs | 20.00 |
| Crimmings J J Co | 35.00 |
| Crimson Cigar Co, Cambridge | 300.00 |
| Croan Mrs Frank | 5.00 |
| Crocker Morris & Mrs, Everett | 10.00 |
| Crocker & Winsor | 15.00 |
| Croft Brewing Company | 150.00 |
| Cron Morris S | 5.00 |
| Croner Max, Malden | 5.00 |
| Cronig Bros | 10.00 |
| Cronig Henry | 10.00 |
| Cronin Arthur D | 50.00 |
| Cronin J Frank | 10.00 |
| Crook Wallace | 5.00 |
| Crosby Bros & Co | 45.00 |
| Cross Sidney S, Malden | 5.00 |
| Crossman Harry S | 100.00 |
| Crossman Mrs Harry S | 5.00 |
| Crossman Phyllis | 5.00 |
| Crossman Robert | 15.00 |
| Crossman Mrs Robert | 5.00 |
| Crowley Daniel | 10.00 |
| Crown Baking Co, Malden | 100.00 |
| Crown Cork & Seal Co | 25.00 |
| Crown Dairy, Everett | 15.00 |
| Crown Dress Mfg Co | 50.00 |
| Crown Thread Company | 50.00 |
| Crystal Benjamin & Mrs | 50.00 |
| Crystal Coal & Oil Co | 40.00 |
| Cubell Harold & Mrs | 35.00 |
| Cubell Paper Co Inc | 100.00 |
| Cubell Richard | 5.00 |
| Cubell Samuel | 200.00 |
| Special Contribution | 50.00 |
| Cubell Mrs Samuel | 5.00 |
| Cudahy Packing Co | 25.00 |
| Cumar Jewelry Co | 25.00 |
| Cumberland Drug | 5.00 |
| Cummings Edward | 5.00 |
| Cummings Karl | 15.00 |
| Cummings Louis | 100.00 |
| Cummings William | 15.00 |
| Cummins Wardrobe Service | 10.00 |
| Cunningham Stanley | 5.00 |
| Cunningham Mrs William H | 10.00 |
| Cupinsky Joseph & Mrs | 100.00 |
| Cupinsky Mrs Joseph | 15.00 |
| Curcio John | 5.00 |
| Curevitch Harry | 15.00 |
| Curhan James | 5.00 |
| Curley Bros | 25.00 |
| Curran Raymond J | 5.00 |
| Curren Arthur G | 25.00 |
| Curtin Truck Co | 50.00 |
| Curtis Albert H | 20.00 |
| Curtis & Co | 100.00 |
| Curtis Paul O | 10.00 |
| Curtis Sidney, Revere | 10.00 |
| Cushing Arthur S & Mrs | 50.00 |
| Cushing Benjamin, Norwood | 300.00 |
| Cushing Bertha, Norwood | 10.00 |

| | |
|---------------------------------------|--------|
| Cushing Edil & Mrs, Norwood | 50.00 |
| Cushing Mrs Edil | 5.00 |
| Cushing Lyons Inc | 100.00 |
| Cushing Phillip S & Mrs, Norwood | 125.00 |
| Cushing Mrs Phillip S | 25.00 |
| Cushing Process Company | 200.00 |
| Cushing Charles Co | 10.00 |
| Cushman Morris, Malden | 15.00 |
| Cushman & Evans | 7.00 |
| Cushner Dr Jacob A & Mrs | 140.00 |
| Cushner Mrs Jacob A | 10.00 |
| Cushner Dr Jacob W | 100.00 |
| Cushner Mrs Jacob W | 5.00 |
| Cushner M Carl & Mrs | 50.00 |
| Cushner Sadye, Revere | 5.00 |
| Custom Tailors Benevolent Association | 250.00 |
| Cutler Mrs Anna, Everett | 5.00 |
| Cutler Charles & Mrs | 25.00 |
| Cutler Edward, Revere | 10.00 |
| Cutler Edward & Mrs, Quincy | 5.00 |
| Cutler Henry, Quincy | 25.00 |
| Cutler Henry B, Quincy | 5.00 |
| Cutler Herman | 20.00 |
| Cutler Jacob, Boston | 20.00 |
| Cutler Jacob, Chelsea | 160.00 |
| Cutler Mrs Joseph, Brookline | 7.00 |
| Cutler Joseph, Dorchester | 1.00 |
| Cutler Mrs Louis, Brookline | 5.00 |
| Cutler Louis, South Quincy | 5.00 |
| Cutler Max, Quincy | 25.00 |
| Cutler Melvin & Mrs | 5.00 |
| Cutler Moses, Chelsea | 50.00 |
| Cutler Myer L | 20.00 |
| Cutler Mrs Myer L | 5.00 |
| Cutler Samuel, Revere | 10.00 |
| Cutler Samuel & Mrs, Waltham | 36.00 |
| Cutler William & Mrs, Brookline | 10.00 |
| Cutler William, Revere | 5.00 |
| Cutter Ben, Chelsea | 17.00 |
| Cutter Maisie | 5.00 |
| Cutter Simon & Mrs | 15.00 |
| Cuvell & Co | 5.00 |
| Cy's Market | 7.00 |
| Cybuch Wolf | 10.00 |
| Cypress Hardware Co | 10.00 |
| Cyrelid Hats | 15.00 |

D

| | |
|--|---------|
| D & F Cut Price Market | 20.00 |
| D & G Plumbing & Heating Co | 10.00 |
| D & M Embroidery Co | 100.00 |
| D & M Embroidery Co Employees | 6.00 |
| D & N Transportation Co | 50.00 |
| Dacey Mary M | 5.00 |
| Daco Card & Index Co | 100.00 |
| Dadkin Dr Benjamin & Mrs, Malden | 100.00 |
| Dadkin Mrs Benjamin | 5.00 |
| Daggett Chocolate Co | 50.00 |
| Dagilas William | 500.00 |
| Dagilas Mrs William | 15.00 |
| D'Agostine Julian J | 10.00 |
| Dain Mrs Albert T | 5.00 |
| Dain's Pharmacy, Cambridge | 10.00 |
| Dainty Dot Hosiery & Nathan Levin | 1800.00 |
| Special Contribution | 2200.00 |
| Dainty Dot Hosiery Employees | 159.00 |
| Daitch & Company | 50.00 |
| Daitch Mrs Jacob J | 10.00 |
| Daitch Louis E, Quincy | 25.00 |
| Dale Pharmacy | 35.00 |
| Dalefsky Hyman | 5.00 |
| Daley Charles F | 7.00 |
| Daley William Jr, Malden | 10.00 |
| Dallman Erwin | 5.00 |
| Dambrosio Patrick F | 10.00 |
| Dame Marianne June | 5.00 |
| Dameshek Mrs Bessie | 20.00 |
| Dameshek Dr William & Mrs | 400.00 |
| Dameshek Mrs William | 10.00 |
| Damon Arthur L & Mrs | 100.00 |
| Damon Gladys | 5.00 |
| Damon Henry H | 35.00 |
| Damon Mrs Henry H | 5.00 |
| Damon Lodge No 12, K of P | 5.00 |
| Dana Capt Arnold | 7.50 |
| Dana Mrs Esther | 5.00 |
| Dana Herman & Lester Harold | 2000.00 |
| Dana Jack | 20.00 |
| Dana Lester H | 100.00 |
| Dana Mrs Lester Harold | 25.00 |
| Dana Moses L & Mrs | 25.00 |
| Dana Mrs Myer—In loving memory of my husband Myer Dana | 2000.00 |
| Dana Pauline | 15.00 |
| Dana Pharmacy, Cambridge | 5.00 |
| Dana Phyllis | 5.00 |
| Dana Robert D & Mrs | 225.00 |
| Dana Mrs Robert D | 15.00 |
| Dana Samuel L & Mrs | 100.00 |
| Dana Mrs Samuel L | 10.00 |
| Danberg Mr & Mrs Hyman & Sons, Malden | 25.00 |
| Danberg Isaac, Malden | 10.00 |
| Danberg Jeremiah, Malden | 5.00 |
| Danberg Mrs Jeremiah | 5.00 |
| Danberg Max | 150.00 |
| Danberg Saul | 5.00 |
| Dane Mrs Arnold S | 12.00 |
| Dane Bertram J | 50.00 |
| Dane Mrs Bertram J | 15.00 |

| | |
|--|---------|
| Dane David H & Mrs | 1300.00 |
| Dane Mrs David H | 20.00 |
| Dane Mrs Harry S | 25.00 |
| Dane Henry | 10.00 |
| Dangel Aaron | 15.00 |
| Dangel Alvin | 15.00 |
| Dangel Bank Supply Company | 10.00 |
| Dangel Master Edward III | 10.00 |
| Dangel Edward M & Mrs | 300.00 |
| Dangel Mrs Edward M | 25.00 |
| Dangel Edward S & Mrs | 10.00 |
| Dangel Mrs Harry | 5.00 |
| Dangel Melvin J & Mrs | 35.00 |
| Daniels Mrs Arnold S | 5.00 |
| Daniels Benjamin des & Mrs, Brookline | 300.00 |
| Daniels Mrs Benjamin des | 40.00 |
| Daniels Mrs Benjamin, Mattapan | 5.00 |
| Daniels Bernard | 10.00 |
| Daniels Daniel | 15.00 |
| Daniels Furniture Co, In memory of Lewis Daniels | 100.00 |
| Daniels Mrs Grover B | 100.00 |
| Daniels Mrs Harold | 5.00 |
| Daniels Ira M | 50.00 |
| Daniels John E & Mrs | 4000.00 |
| Daniels Joseph A & Mrs | 600.00 |
| Daniels Mrs Joseph A | 35.00 |
| Daniels Julius, Brookline | 25.00 |
| Daniels Mrs Julius | 5.00 |
| Daniels Julius, Dorchester | 50.00 |
| Daniels Lee Stanton | 10.00 |
| Daniels Lois & Nancy | 5.00 |
| Daniels Martin | 10.00 |
| Daniels Mrs Maurice A | 12.00 |
| Daniels Mrs Nathan | 25.00 |
| Daniels Nathanson Co | 750.00 |
| Daniels Printing Co | 1500.00 |
| Daniels Printing Co Employees | 175.00 |
| Daniels Samuel & Mrs | 55.00 |
| Danis Samuel, Chelsea | 50.00 |
| Dankner Bros Inc | 150.00 |
| Dankner Bros Inc Employees | 20.00 |
| Dankner Mrs Fannie | 5.50 |
| Dankner Mrs Irving | 5.00 |
| Dannenbaum Albert K | 100.00 |
| Danoff Charlotte, Malden | 5.00 |
| Danovitch David, Canton | 25.00 |
| Danovitch Jacob, Canton | 25.00 |
| Danovitch Dr Lewis J & Mrs, Norwood | 300.00 |
| Danovitch Morris M & Mrs, Norwood | 25.00 |
| Danovitz Mrs A, Stoughton | 10.00 |
| Dansker Alec H | 100.00 |
| Danziger James B | 10.00 |
| Danziger Mrs Jasper | 5.00 |
| Danziger Mrs Sophie L | 5.00 |
| Darman Edward Co, Medford | 50.00 |
| Darman Hyman L, Medford | 35.00 |
| Darman Julian | 5.00 |
| Darman Thelma & Harry, Medford | 10.00 |
| Darmon Edith | 5.00 |
| Darr Alex, Quincy | 5.00 |
| D'Arrigo Bros Co | 50.00 |
| Dasheff Mrs Abraham | 10.00 |
| Datz A & Co | 100.00 |
| Datz Albert | 100.00 |
| Daub Irwin, Stoughton—In memory of grandfather Morris Porter In honor of Uncles in Service | 5.00 |
| Abe & Calvin Porter | 5.00 |
| Daub J & Mrs, Stoughton | 25.00 |
| Daum Louis N | 10.00 |
| Daum Optical Co Inc | 100.00 |
| Davart Shoe Company | 5.00 |
| Davern Frank | 5.00 |
| Dave's Oil Shop | 10.00 |
| David Anna, In memory of Parents, Samuel & Matilda | 15.00 |
| David Anna, In memory of Sister, Sarah Goldie Pinto | 5.00 |
| David Leon | 250.00 |
| David Mrs Leon | 10.00 |
| David Max, Malden | 136.00 |
| David Memorial Nursing Home | 10.00 |
| Davidoff Mrs David C | 100.00 |
| Davidoff Mrs Edward M | 5.00 |
| Davidoff Henry | 66.00 |
| Davidoff Mrs Henry | 5.00 |
| Davidoff Dr Reuben B & Mrs | 100.00 |
| Davidoff Mrs Reuben B | 15.00 |
| Davidow Dr Morris N & Mrs | 75.00 |
| Davidson Abraham B | 15.00 |
| Davidson C M | 10.00 |
| Davidson David, Boston | 25.00 |
| Davidson David, Brookline | 10.00 |
| Davidson Dora | 5.00 |
| Davidson Edith F | 5.00 |
| Davidson Mrs Edward A | 15.00 |
| Davidson Eli S | 5.00 |
| Davidson George R | 20.00 |
| Davidson Mrs Goldie | 10.00 |
| Davidson Harold—In memory of Alfred Davidson | 10.00 |
| Davidson Mrs Harold—In memory of Father Hyman Lieberman | 10.00 |
| Davidson Mrs Harry E | 5.00 |
| Davidson Harry J, Wakefield | 200.00 |
| Davidson Hyman J | 20.00 |
| Davidson Jacob | 5.00 |
| Davidson James | 20.00 |
| Davidson Julius | 10.00 |
| Davidson Leo | 5.00 |
| Davidson Louis & Mrs | 75.00 |
| Davidson Max | 5.00 |
| Davidson Mrs Melvin | 5.00 |



Youthful
Women's
Dresses



Main Office and Factory

144 MOODY STREET, WALTHAM 54, MASSACHUSETTS

Showrooms: { 240 WEST 35th STREET, NEW YORK
318 WEST ADAMS STREET, CHICAGO

OUR FAMOUS

“Winsome Lady”

Full fashioned 45 and 51 gauge as well as tailored-to-fit lace hosiery is still on a restricted output basis.

We regret that we are unable at present to accept any new wholesalers, chain stores or large retailers. When materials become more plentiful and full production is renewed, we shall be more than pleased to serve our many new friends.

JAC. FEINBERG & SON

MANUFACTURERS OF

Full Fashioned Hosiery

350 FIFTH AVENUE

NEW YORK CITY

LOngacre 3-4224-5-6



Year Book — 1945

| | | | | | |
|-------------------------------------|--------|-----------------------------------|----------|------------------------------------|----------|
| Davidson Morris & Mrs, Falmouth | 10.00 | Delta Beta Psi Sorority | | Dillon Julius, Chelsea | 10.00 |
| Davidson Morris, Roxbury | 5.00 | Boston University | 10.00 | Dillon Ruth | 5.00 |
| Davidson Morris M & Mrs | 15.00 | Deluxe Filter & Piston | 5.00 | Dilyock Saul W, Melrose | 10.00 |
| Davidson Nathan, Cambridge | 10.00 | DeMarco Anthony | 5.00 | Dilyock Mrs Saul W | 5.00 |
| Davidson Reuben | 150.00 | DeMarco John | 5.00 | Di Mare Bros | 100.00 |
| Davidson Rouben | 25.00 | DeMarco Joseph | 5.00 | Dimond Alan | 25.00 |
| Davidson Samuel, Malden | 5.00 | Demb Morris & Mrs, Everett | 100.00 | Dimond Isaac & Mrs | 2,000.00 |
| Davidson Samuel, Roxbury | 5.00 | Demb Shirley, Everett | 5.00 | Dimond Mrs Isaac | 20.00 |
| Davidson Samuel J | 10.00 | Denenberg David, Revere | 25.00 | Di Napoli P & Company | 10.00 |
| Davidson Saul & Mrs, Malden | 10.00 | Denenberg Myer | 50.00 | Di Natale Vincent | 5.00 |
| Davies-Rose & Co Ltd | 10.00 | Denenberg Mrs Myer | 5.00 | Dine Mrs Fanny A | 10.00 |
| Davis Abraham, Dorchester | 10.00 | Denmark Mrs Hyman S | 5.00 | Dine H Howard | 200.00 |
| Davis Abraham, Winthrop | 5.00 | Dennis Abraham | 10.00 | Dine Mrs H Howard | 10.00 |
| Davis Albert, New York | 25.00 | Dennis Barnet | 5.00 | Dine Hardware Inc | 25.00 |
| Davis Albert A, Malden | 30.00 | Dennis Harold | 10.00 | Dine Hyman W | 36.00 |
| Davis Mrs Albert A | 10.00 | Dennis Harvey & Mrs, Sharon | 100.00 | Dine Mrs Rose H | 10.00 |
| Davis Barney | 10.00 | Dennison William H | 5.00 | Dine Shoe Corp | 425.00 |
| Davis Clothing Co | 300.00 | Denoff A A | 25.00 | Dine Mrs Sidney | 5.00 |
| Davis Mrs D R, Winthrop | 5.00 | Dental Supply Co of N E | 250.00 | Dinner Adolph I | 100.00 |
| Davis Dr David & Mrs | 110.00 | De Paulo Joe & Nick, Reading | 100.00 | Dinner Mrs Adolph I | 5.00 |
| Davis David I | 5.00 | Dephoure Boris | 15.00 | Dinner Janet R | 11.00 |
| Davis Edward I & Mrs | 500.00 | Dephoure Joseph | 15.00 | Dinner Louis | 100.00 |
| Davis Eleanor | 5.00 | Deran Confectionery Co | 50.00 | Dinner Richard S & Mrs | 10.00 |
| Davis Frank | 5.00 | Derby Max, Malden | 25.00 | Dinnerman Mrs Maurice | 5.00 |
| Davis George, Winthrop | 50.00 | Derdak Mrs Aleck | 5.00 | Dinsfriend Herman, Winthrop | 5.00 |
| Davis George W | 5.00 | Derdak Irving E, Waltham | 25.00 | Dinsfriend Mrs Joseph | 5.00 |
| Davis H Bernard | 10.00 | Derdak Mrs Irving E | 5.00 | Director Louis, Cambridge | 10.00 |
| Davis H G Company | 15.00 | Derfel Barnet | 25.00 | Disler Mrs Lena, Winthrop | 5.00 |
| Davis Mrs Harry | 25.00 | Derfel Mrs Barnet | 10.00 | Display Advertising Corp | 25.00 |
| Davis Hat Store, Malden | 10.00 | Derman Shoe Co | 2,500.00 | Ditt Dawson | 5.00 |
| Davis Herman M | 50.00 | Dero Dr Harry A & Mrs | 185.00 | Dittelberg Richard | 5.00 |
| Davis Hyman W | 5.00 | Dero Mrs Harry A | 15.00 | Diutsh Leo, Revere | 100.00 |
| Davis Dr Isadore D | 100.00 | Dersoff Edmund, Everett | 11.00 | Dlugove Samuel & Mrs, Everett | 40.00 |
| Davis Mrs J J, Brighton | 5.00 | Der-Tex Corp | 20.00 | Dlugove William, Everett | 100.00 |
| Davis Jack | 10.00 | Dervin Francis P | 5.00 | Doane John S Company | 500.00 |
| Davis Jacob, Brookline | 12.50 | De Scenza Alfred F | 7.00 | Dobis Joseph & Mrs | 40.00 |
| Davis Mrs Jacob | 5.00 | DeSoto Anita | 5.00 | Dobkin Edward | 5.00 |
| Davis Jacob, Mattapan | 5.00 | Dessell Estelle | 5.00 | Dobkin Morris & Mrs | 15.00 |
| Davis Joseph | 5.00 | De Stefano D Co Inc | 15.00 | Dobrein Moses & Sons | 200.00 |
| Davis Mrs Joseph H & Family, Malden | 5.00 | Detry Walter O | 20.00 | Dobro Michal | 5.00 |
| Davis & Kravet | 50.00 | Deutsch Dr Felix | 75.00 | Dobro Myer | 15.00 |
| Davis Mrs Lawrence | 25.00 | Deutsch George T, Winthrop | 15.00 | Dobro Samuel | 7.50 |
| Davis Lena | 5.00 | Deutsch Dr Helene | 75.00 | Dobrow George, Chelsea | 10.00 |
| Davis Mrs Louis | 5.00 | Deutsch Mrs Herman S | 5.00 | Dobrow Mrs Samuel L | 5.00 |
| Davis Mark | 5.00 | Deutsch Nathan, Winthrop | 50.00 | Dobson Joseph & Mrs | 25.00 |
| Davis Martin | 5.00 | Deutsch Roland | 10.00 | Dock Square Cigar Co Inc | 25.00 |
| Davis Mrs Max, Brighton | 5.00 | Deutschmann Abraham L | 100.00 | Dock's Express | 15.00 |
| Davis Dr Max & Mrs, Brookline | 500.00 | Deutschmann Mrs Abraham L | 5.00 | Dockser Albert & Mrs | 25.00 |
| Davis Mrs Max | 10.00 | Deutschmann Dr Arnold | 50.00 | Dockser Charles E | 50.00 |
| Davis Max & Herb | 50.00 | Deutschmann Mrs Arnold | 5.00 | Dockser Mrs Charles E | 10.00 |
| Davis Maxwell | 10.00 | Deutschmann Milton & Mrs | 500.00 | Doctoroff Irma | 10.00 |
| Davis Mrs Maxwell | 5.00 | Deutschmann Mrs Milton | 15.00 | Doctoroff Isadore | 10.00 |
| Davis Mio | 35.00 | Deveney Martin F | 50.00 | Doctoroff's Prescription Pharmacy | 5.00 |
| Davis Nathan | 20.00 | Devereaux John A | 20.00 | Arlington | 20.00 |
| Davis Mrs Nathan | 5.00 | Devonick Irving R & Mrs, Chelsea | 7.50 | Dodd George | 5.00 |
| Davis Nathaniel R | 50.00 | Devore Mfg Co | 200.00 | Dodge-Freedman Live Poultry Co | 250.00 |
| Davis Mrs Nathaniel R | 5.00 | Devorin Isaac | 10.00 | Dogem Harry | 40.00 |
| Davis Philip & Mrs, Brighton | 100.00 | Dewey Pharmacy | 10.00 | Dokton Bernard & Mrs | 15.00 |
| Davis Mrs Philip | 5.00 | Dework Anna | 10.00 | Dole Valve Co | 5.00 |
| Davis Phillip, Dorchester | 25.00 | Dexter Leather & Shoe Findings Co | 35.00 | Dolgin Phillip, Chelsea | 10.00 |
| Davis Samuel & Mrs | 10.00 | Dexter Dr Samuel | 40.00 | Doling Milton & Mrs | 100.00 |
| Davis Sophie | 10.00 | De Young Anna | 20.00 | Dolins Al | 50.00 |
| Davis Sportswear Co | 75.00 | De Young Sydney S | 1,250.00 | Dolinsky Joseph | 5.00 |
| Davis Square Wall Paper Co | 20.00 | Diamond Ethel | 5.00 | Donath Jay, Medford | 66.67 |
| Davis Susan J | 50.00 | Diamond Gordon, Medford | 5.00 | Doniger Murray | 5.00 |
| Davis Wilfred | 24.00 | Diamond Hardware Stores Inc | 60.00 | Donnelly George L | 35.00 |
| Davison Aaron R | 5.00 | Diamond Harry, Chelsea | 50.00 | Donovan Charles S | 5.00 |
| Davison Harry R | 5.00 | Diamond Harry, Melrose | 10.00 | Donovan F C Inc | 75.00 |
| Davison Marsha L | 5.00 | Diamond Israel B & Mrs, Malden | 5.00 | Donovan & Sullivan Engraving Co | 10.00 |
| Davison Rubin | 20.00 | Diamond Mrs Jacob | 5.00 | Dorchester Civic Club | 15.00 |
| Davison Mrs Sarah K | 5.00 | Diamond Joseph, Malden | 5.00 | Dorchester Hebrew Helping Hand | |
| Davlin Irwin | 5.00 | Diamond Louis, Quincy | 10.00 | Ladies Auxiliary | 25.00 |
| Davlin Louis & Mrs | 300.00 | Diamond Dr Louis K & Mrs | 100.00 | Dorchester-Mattapan Hebrew & | |
| Davlin Mrs Louis | 20.00 | Diamond Mrs Louis K | 10.00 | Sunday School | 81.33 |
| Davlin Zalman | 5.00 | Diamond Morris M | 5.00 | Dorchester-Mattapan Social Club | 15.00 |
| Dawes Mrs Robert Taylor | 25.00 | Diamond Parlor Furniture Co | 500.00 | Dorchester Plumbing & Heating Co | 35.00 |
| Dawson's Distributing Co Employees | 100.00 | Diamond Parlor Furniture Co | 500.00 | Dorfman Arthur & Mrs | 35.00 |
| Day-Gormley Leather Co | 50.00 | Employees | 252.00 | Dorfman Mrs Casper T | 5.00 |
| Dazian's Inc | 100.00 | Diamond Dr Robert I, Winthrop | 75.00 | Dorfman H, Revere | 5.00 |
| De Angelus Charles | 10.00 | Diamond Rose | 5.00 | Dorfman Julius & Mrs, Malden | 10.00 |
| Debbins Kurt | 5.00 | Diamond Samuel, Brighton | 5.00 | Dorfman Leonore | 5.00 |
| Debby-Lou Sportswear Co | 400.00 | Diamond Samuel, Brookline | 5.00 | Dorfman Dr William W & Mrs, Revere | 50.00 |
| Debonair Frocks Inc | 600.00 | Diamond Mrs Samuel | 5.00 | Dorff Alphonse A | 10.00 |
| Decicco G Co | 5.00 | Diamond Shirley F | 5.00 | Dorn Sylvia Beauty Shop | 5.00 |
| Decorators Sewing Service | 30.00 | Diamondstone Isaac A | 650.00 | Doroff Dorothy, Chelsea | 5.00 |
| Dee Michael J | 5.00 | Diamondstone Mrs Isaac A | 110.00 | Doroff Dr Louis A & Mrs, Chelsea | 25.00 |
| Deed Club — In memory of | | Diane Dress Co | 150.00 | Doroff Stanley W | 15.00 |
| Dr Nelson Howard Caplan | 18.00 | Dichter Max | 65.00 | Dosick Mrs Morris | 5.00 |
| Deerfoot Farms Co | 10.00 | Dichter Mrs Max | 5.00 | Douglas Harry | 5.00 |
| Deering E F Co Inc | 20.00 | Dickerman Dr Charles, Somerville | 250.00 | Douglas Lewis | 5.00 |
| DeFillipo Joseph | 5.00 | Dickerman Mrs Charles | 25.00 | Douglas Morris | 5.00 |
| DeGroot Benjamin E & Mrs | 225.00 | Dickerman Jack | 5.00 | Dover Hardware Co | 15.00 |
| DeHaan Co | 50.00 | Dickerman Louis, Woburn | 5.00 | Dover Shoe Mfg Co | 750.00 |
| DeHaan Mrs Jacob K | 5.00 | Dickson Ellis W | 10.00 | Special Contribution | 750.00 |
| Deich Dr Jacob Frank, Winthrop | 150.00 | Dickson Harry, Cambridge | 5.00 | Dow Frederick W Leather Co | 50.00 |
| Deich Mrs Jacob Frank | 10.00 | Dickson Harry E | 5.00 | Dowd Harry J | 100.00 |
| Deitch Edward | 5.00 | Dickson Mrs Harry E | 5.00 | Downey Edward H | 5.00 |
| Deitel Joseph, Winthrop | 5.00 | Dickson Percy W | 5.00 | Doxer Louis | 5.00 |
| Deitz Mrs Joseph | 7.00 | Dickson Samuel | 50.00 | Draisen Mrs Tillie | 5.00 |
| Dektor Harry | 15.00 | Diemont Mrs Hyman | 5.00 | Drake Bakeries Inc | 25.00 |
| Delahoyde Frank | 10.00 | Diemont Irving & Mrs | 50.00 | Drapkin Joseph & Mrs, Waltham | 100.00 |
| Delahunt E P | 25.00 | Diemont Mrs Irving | 5.00 | Drapkin Mrs Joseph | 5.00 |
| Delaney H | 5.00 | Diemont Lazarus | 10.00 | Drapkin Mrs Sylvia G | 5.00 |
| Delbey Shoe Co | 100.00 | Diengott Mrs Samuel | 20.00 | Dratch Benjamin, Somerville | 35.00 |
| Delcanho Mr, Malden | 15.00 | Dierauf Frank | 5.00 | Drea John P | 5.00 |
| Del Gaizo Guy | 10.00 | Dietrich William | 15.00 | Dreayer's Jewelry Inc | 15.00 |
| Delicatessen Clerks' Union | | Dietz Ernest F & Mrs | 50.00 | In memory of Mrs Jennie Dreazen | 10.00 |
| Local No 480 | 100.00 | Dietz Mrs Ernest F | 10.00 | Dreben Mrs Robert, Chelsea | 10.00 |
| Dell Joseph, Chelsea | 25.00 | Dietz George | 200.00 | Dreshfield Mrs Nanette R | 10.00 |
| Dell Restaurant | 5.50 | Dietz Mrs George | 50.00 | Dress Joseph, Malden | 5.00 |
| Della Grotte Anthony, Cambridge | 10.00 | Dietz R A | 10.00 | Dress William I & Mrs, Malden | 10.00 |
| Dellheim Mrs Benjamin — In memory | | Dilboy Pharmacy Inc | 20.00 | Dressler Louis | 8.50 |
| of Benjamin Dellheim | 15.00 | Dillon Eli, Everett | 5.00 | Dressman Louis | 25.00 |
| | | | | Dretter Dr Lewis R & Mrs | 100.00 |

Combined Jewish Appeal

| | |
|--|----------|
| Dretler Mrs Lewis R | 5.00 |
| Drevitch Louis & Mrs | 40.00 |
| Drevitch Louis — In memory of Mr & Mrs Noah Drevitch | 10.00 |
| Drevitch Mrs Louis — In memory of Bessie Zief | 5.00 |
| Drevitch Mrs Louis — In memory of Mrs Jennie Zief | 10.00 |
| Drew Charles & Mrs — In memory of Rebecca Fleischer | 5.00 |
| Drew Charles Inc | 10.00 |
| Dreyer Charles, Revere | 300.00 |
| Dreyfus Carl | 2,400.00 |
| Dreyfus Mrs Carl | 100.00 |
| Dreyfus Mrs Carlotta M — In memory of Edwin Dreyfus | 350.00 |
| In memory of Emmy Dreyfus by Mrs J K Sterne | 5.00 |
| Dreyfus Sydney & Mrs | 650.00 |
| Dreyfus Mrs Sydney — In memory of Mr & Mrs Charles Weil | 75.00 |
| Dreyfus & White | 60.00 |
| Dreyfuss Jacob | 8.00 |
| Driben Leo | 20.00 |
| Driscoll J C | 15.00 |
| Drobins Leo | 5.00 |
| Drobins Louis B & Mrs | 75.00 |
| Droker Louis R & Mrs, Malden | 15.00 |
| Droll Charles & Mrs | 5.00 |
| Drooker Abraham L | 15.00 |
| Drooker Mrs Abraham L | 12.00 |
| Drooker Mrs Alfred L | 5.00 |
| Drooker Bernadine Judith | 5.00 |
| Drooker Harold D | 5.00 |
| Drooker Harry D | 15.00 |
| Drooker Irving | 15.00 |
| Drooker Jane M | 5.00 |
| Drooker Dr Joshua C | 5.00 |
| Drooker Michael | 5.00 |
| Drooker Rosamond | 5.00 |
| Drooker Saul | 15.00 |
| Drooker Mrs Saul | 20.00 |
| Drooker Mrs Sydney | 50.00 |
| Drucker Mrs Harry L | 15.00 |
| Drucker Irving N | 30.00 |
| Druker Bertram A & Mrs | 35.00 |
| Druker Mrs Bertram A | 10.00 |
| Druker C, Stoughton | 5.00 |
| Druker John & Mrs | 650.00 |
| Druker Mrs John | 35.00 |
| Druker Joseph M & Mrs | 200.00 |
| Druker Joshua | 25.00 |
| Druker Talbot, Arlington | 5.00 |
| Drukman Albert & Mrs | 5.00 |
| Drukman Max | 5.00 |
| Drukman Mrs Max | 20.00 |
| Druskin Hyman | 20.00 |
| Druskin Mrs Hyman | 5.00 |
| Druss William, Malden | 5.00 |
| Dryco Properties Inc | 50.00 |
| Dryfuss Max | 10.00 |
| Dubb Samuel | 20.00 |
| Dubbs Harry | 5.00 |
| Dubbs Mrs Jacob | 5.00 |
| Dube & Rudy | 30.00 |
| Dubin Irving | 15.00 |
| Dubin Mrs Irving | 5.00 |
| Dubin Leonard, Waltham | 10.00 |
| Dubin Louis, Waltham | 10.00 |
| Dubin Nathan, Chelsea | 25.00 |
| Dubin Sandra Barbara, Malden | 10.00 |
| Dubins Dr Joseph A | 100.00 |
| Dubins Mrs Joseph A | 5.00 |
| Dubinsky Isaac, Malden | 15.00 |
| Dubinsky M | 10.00 |
| Dubinsky Mrs Mae, Sharon | 25.00 |
| Dubinsky Nat, Malden | 10.00 |
| Dubinsky Simon & Mrs | 15.00 |
| Dublin Nathan B & Max | 50.00 |
| Dubnor Ladies Auxiliary | 15.00 |
| Dubrofsky Alexander, Revere | 10.00 |
| Dubrofsky Samuel, Melrose | 10.00 |
| Duche T M & Sons Inc | 50.00 |
| Duchin Matthew | 250.00 |
| Duchin Dr Maurice S, Cambridge | 40.00 |
| Duchin Ralph & Mrs | 25.00 |
| Duchin Mrs Rose & Mr & Mrs George Duchin, Winthrop | 50.00 |
| Duchin Mrs Tillie, Cambridge | 25.00 |
| Duco Savings Plan | 5.00 |
| Dudley David D | 5.00 |
| Dudley Door Window & Lumber Co | 15.00 |
| Dudley Leather Co | 175.00 |
| Duff Spring Company | 10.00 |
| Duffy Arthur | 10.00 |
| Duffy John F | 100.00 |
| Dufourd's | 5.00 |
| Dulman Alvin & Mrs | 100.00 |
| Dulman Mrs Alvin | 5.00 |
| Dulman Mildred & Sylvia | 5.00 |
| Dulman Mrs Morris | 100.00 |
| Dumbroff Harry | 25.00 |
| Dun & Bradstreet Inc | 25.00 |
| Dunn John Inc | 100.00 |
| Special Contribution | 100.00 |
| Dunn John F | 5.00 |
| Dunn Joseph & Mrs, Watertown | 10.00 |
| Dunn Mary | 5.00 |
| Dunne F L Company | 20.00 |
| Dunne Mrs Sydney A | 5.00 |
| Duplain Albert D | 10.00 |
| Dura-Built Body Co | 25.00 |
| Durable Belt & Novelty Inc | 50.00 |

| | |
|--------------------------------------|--------|
| Durable Belt & Novelty Inc Employees | 16.20 |
| Durasol Chemical Co | 5.00 |
| Durfee Philip S | 5.00 |
| Durfee W C Co Inc | 10.00 |
| Dusey Albert | 5.00 |
| Dushan Neil & Mrs, Cambridge | 10.00 |
| Dushan Dr Sidney S | 15.00 |
| Dushan Mrs Sidney S | 5.00 |
| Dushane Mrs Louis | 10.00 |
| Dutch Saul & Mrs | 20.00 |
| Dux Club | 10.00 |
| Dwash Anna | 5.00 |
| Dwinell-Wright Company | 35.00 |
| Dwork James | 25.00 |
| Dworkin Estelle, Quincy | 5.00 |
| Dyer Chester W | 25.00 |
| Dyer & Company | 80.00 |
| Dyer Leon L | 5.00 |
| Dyke Henry | 100.00 |

E

| | |
|--|----------|
| E M F Camera Exchange | 75.00 |
| E M F Electric Company | 200.00 |
| Eagle Clothing Co, Chelsea | 100.00 |
| Eagle Electric Supply Co Employees | 18.50 |
| Eagle Leather Goods Co Employees | 5.00 |
| Eagle Mattress Co Inc | 275.00 |
| Earle Walter F | 35.00 |
| Early & Moor Inc | 100.00 |
| East Boston Coal Co, Winthrop | 1,900.00 |
| East Boston Ladies' Helping Hand | 35.00 |
| East Coast Sportswear Inc | 25.00 |
| Eastern Bag & Sales Co | 10.00 |
| Eastern Battery Corp | 10.00 |
| Eastern Company The | 1,175.00 |
| Special Contribution | 825.00 |
| Eastern Company The Employees | 31.00 |
| Eastern Fixture Co | 400.00 |
| Eastern Fruit Co | 50.00 |
| Eastern Live Poultry Co | 50.00 |
| Eastern Mfg Co, Employees | 75.00 |
| Eastern Packing Co | 50.00 |
| Eastern Photo Supply Co | 50.00 |
| Eastern Racing Assn Inc | 250.00 |
| Eastern Smelting & Refining Co | 100.00 |
| Eastern Textile Corp | 300.00 |
| Eastern Wood Products Co | 50.00 |
| Eastman Abraham I | 50.00 |
| Eaton Club | 11.00 |
| Eaton Credit Union | 5.00 |
| Eavzan George & Mrs | 5.00 |
| Eavzan Morris | 5.00 |
| Ebb Samuel J | 5.00 |
| Ebb Stanley | 5.00 |
| Echlov Hyman & Mrs | 15.00 |
| Echo Bridge Pharmacy | 10.00 |
| Eckstein Mrs Harry | 150.00 |
| Economy Grocery Stores Employees | 400.00 |
| Ectman Irving, Winthrop | 20.00 |
| Ectman Mrs Irving | 5.00 |
| Ectman Robert I | 20.00 |
| Ectman William, Malden | 5.00 |
| Eddie's Meat Market | 15.00 |
| Edelman Mrs Maxwell | 10.00 |
| Edelson David, Malden | 5.00 |
| Edelson Jacob, Cambridge | 10.00 |
| Edelson Julian, Malden | 5.00 |
| Edelstein Mrs Goldie, Somerville | 5.00 |
| Edelstein Israel & Mrs | 10.00 |
| Edelstein Miriam, Rhoda, Veta, Malden | 15.00 |
| Edelstein Mrs Rose | 5.00 |
| Edelstein Samuel & Mrs, Malden | 250.00 |
| Edelstein Mrs Samuel | 10.00 |
| Edelstein William | 20.00 |
| Edenfeld Felix | 10.00 |
| Edgers Mrs Ethel R & Son | 5.00 |
| Edgett Mary | 5.00 |
| Edinberg David I | 50.00 |
| Edinger Tilly | 5.00 |
| Edison Ben | 30.00 |
| Edison Mrs Sarah | 5.00 |
| Edison Sue | 5.00 |
| Edland Arnold | 6.00 |
| Edland Philip & Mrs | 5.00 |
| Ednas Hyman L & Mrs | 50.00 |
| Ednas Mrs Hyman L | 5.00 |
| Edner Arnold, Malden | 10.00 |
| Edovitz Harry | 10.00 |
| Edovitz Herman, Winthrop | 5.00 |
| Edwards C G & Co | 5.00 |
| Edwards-Golden Co Inc | 50.00 |
| Edwards Shoe Store | 100.00 |
| Edwards Sol | 50.00 |
| Edwards Supply Co, Chelsea | 50.00 |
| Edwards T J Inc | 200.00 |
| Egdall Henry G | 25.00 |
| Egel Mrs Joseph | 5.00 |
| Egleston Plumbing Supply Co | 100.00 |
| Egleston Square Independent Taxi | 5.00 |
| Ehrenberg Association — In memory of Judah & Rosa Ehrenberg | 25.00 |
| Ehrenberg Max | 15.00 |
| Ehrenberg Dr Ruth | 6.00 |
| Ehrenfried Dr Albert & Mrs | 150.00 |
| Ehrenfried Mason & Mrs | 100.00 |
| Ehrenthel Dr Otto Felix | 25.00 |
| Ehrlich Adolph & Mrs | 2,000.00 |
| Ehrlich Mrs Adolph | 100.00 |
| In memory of David P Ehrlich | 2,000.00 |
| Ehrlich Mrs David P | 15.00 |
| Ehrlich Hans | 5.00 |
| Ehrlich Harvey | 5.00 |
| Ehrlich Mrs Henry Clifton | 300.00 |

| | |
|---|----------|
| Ehrlich Max | 5.00 |
| Ehrlich Pauline | 5.00 |
| Ehrlich Pauline M — In memory of Mrs Mark Andrews | 30.00 |
| Ehrlich Percy | 10.00 |
| Ehrlich Philip | 10.00 |
| Ehrlich Mrs Richard A | 10.00 |
| Ehrlich Simon & Mrs | 5.00 |
| Ehrmann Herbert B & Mrs | 610.00 |
| Ehrmann Mrs Herbert B | 50.00 |
| Eigenmacht Wolf | 10.00 |
| Eigner Harry | 10.00 |
| Eilberg Harry | 7.50 |
| Eilberg Herbert | 5.00 |
| Einis Frank, Sharon | 50.00 |
| Einstein Abraham J | 5.00 |
| Einstein Israel & Mrs | 35.00 |
| Einstein Levi & Mrs | 25.00 |
| Einstein Mrs Samuel | 7.00 |
| Eiseman Mrs Celia | 5.00 |
| Eiseman Charles W & Mrs | 100.00 |
| Eiseman Mrs Julius | 100.00 |
| Eiseman Major Philip & Mrs | 500.00 |
| Eiseman Mrs Phillip | 30.00 |
| Eisemann Sidney A & Mrs | 2,000.00 |
| Eisen Samuel | 50.00 |
| Eisenberg Bessie | 5.00 |
| Eisenberg Harvey | 15.00 |
| Eisenberg James A | 10.00 |
| Eisenberg Mark F | 50.00 |
| Eisenberg Dr Moses J & Mrs | 60.00 |
| Eisenberg Mrs Moses J | 6.00 |
| Eisenberg Phyllis B | 10.00 |
| Eisenberg Samuel S | 200.00 |
| Eisenberg Mrs Samuel S | 5.00 |
| Eisenman Herman, Chelsea | 25.00 |
| Eisenman Lt Col Hyman L | 25.00 |
| Eisenman Mrs Hyman L | 10.00 |
| Eisenman Mrs Solomon — In memory of husband Solomon Eisenman | 25.00 |
| Eisenstadt Judge Samuel & Mrs | 75.00 |
| Eisler Daniel | 5.00 |
| Eisner Herman S | 5.00 |
| Eisner Mrs Jane | 5.00 |
| Elashoff Frederick | 75.00 |
| Elashoff Helen | 10.00 |
| Elashovich Mrs Charles M | 7.00 |
| Elbaum George J & Mrs | 25.00 |
| Elbinger Mrs Harry | 50.00 |
| Elco Shoe Company | 750.00 |
| Elco Shoe Co Employees | 54.00 |
| Electrical Agencies Inc | 5.00 |
| Elfman Abraham | 10.00 |
| Elfman Alfred, Everett | 10.00 |
| Elfman Ben A & Mrs | 500.00 |
| Elfman Mrs Ben A | 15.00 |
| Elfman Charles | 5.00 |
| Elfman Clara E | 10.00 |
| Elfman David I, Wilmington | 15.00 |
| Elfman Louis, Wilmington | 50.00 |
| Elfman Louis & Mrs, Winthrop | 25.00 |
| Elfman Philip, Malden | 5.00 |
| Elgart Myer Estate of, Chelsea | 25.00 |
| Elge Plbg & Htg Co Employees | 11.00 |
| Elhide Company | 10.00 |
| Elias Dr Hans, Waltham | 10.00 |
| Eliot Hardware Co | 15.00 |
| Eliot Pharmacy | 43.00 |
| Eliot Wine & Liquor Co | 100.00 |
| Elite Leather Goods Co | 500.00 |
| Elite Neckwear Company | 15.00 |
| Elitov Bernard, Somerville | 25.00 |
| Elizabeth Cleansing Shoppe | 10.00 |
| Elk Laundry Inc | 15.00 |
| Elkan H & Co Inc | 200.00 |
| Elkan Jacques | 5.00 |
| Elkin Toby | 5.00 |
| Elkind Benjamin | 10.00 |
| Elkind Charles Sidney & Mrs | 300.00 |
| Elkind Mrs Charles Sidney | 10.00 |
| Elkins Arthur | 10.00 |
| Elkins Barrett | 25.00 |
| Elkins Mrs Frank R | 5.00 |
| Elkins Jacob A & Mrs | 1,000.00 |
| Elkins Mrs Jacob A | 10.00 |
| Elkins Reuben, Waltham | 50.00 |
| Elkins Samuel L, Chelsea | 25.00 |
| Elkon M Co | 50.00 |
| Ellenbogen Emanuel & Mrs, Medford | 5.00 |
| Ellery Sportswear | 50.00 |
| Elliott Harry, Malden | 5.00 |
| Elliott Bernard S | 25.00 |
| Elliott Mrs Bernard S | 5.00 |
| Elliott Dr Harold E | 5.00 |
| Elliott Dr Simeon & Mrs | 45.00 |
| Elliott Mrs Simeon | 5.00 |
| Ellis Mrs Ada — In memory of Harry D Ellis | 5.00 |
| Ellis Alexander | 5.00 |
| Ellis Mrs D A | 100.00 |
| Ellis Frank | 10.00 |
| Ellis Harry & Mrs, Cambridge | 15.00 |
| Ellis James, Winthrop | 5.00 |
| Ellis Mrs James | 5.00 |
| Ellis Lewis W & Mrs | 10.00 |
| Ellis Mac Tire & Rubber | 50.00 |
| Ellis Mrs Max | 5.00 |
| Ellis Morris | 100.00 |
| Ellis Mrs Morris | 5.00 |
| Ellis Samuel G | 100.00 |
| Ellis Mrs Samuel G | 5.00 |
| Elm Hill Pharmacy | 15.00 |
| Elm Hill Welfare Workers | 100.00 |
| Elm Provision, Cambridge | 25.00 |

- ★ Serving the shoe industry for more than half a century with sole leathers and cut soles.
- ★ At this time we are proud to supply the Army . . . the Navy . . . and the Marines with leather soles.
- ★ When our efforts for the armed forces shall be completed, we will again be pleased to devote our full production to civilian requirements.

Buy More War Bonds . . . and It Is Vital to Keep the Bonds You Have Bought

Albert K. Goldman Company

201 SOUTH STREET • BOSTON, MASS. U.S.A.

SOLE CUTTERS SINCE 1894

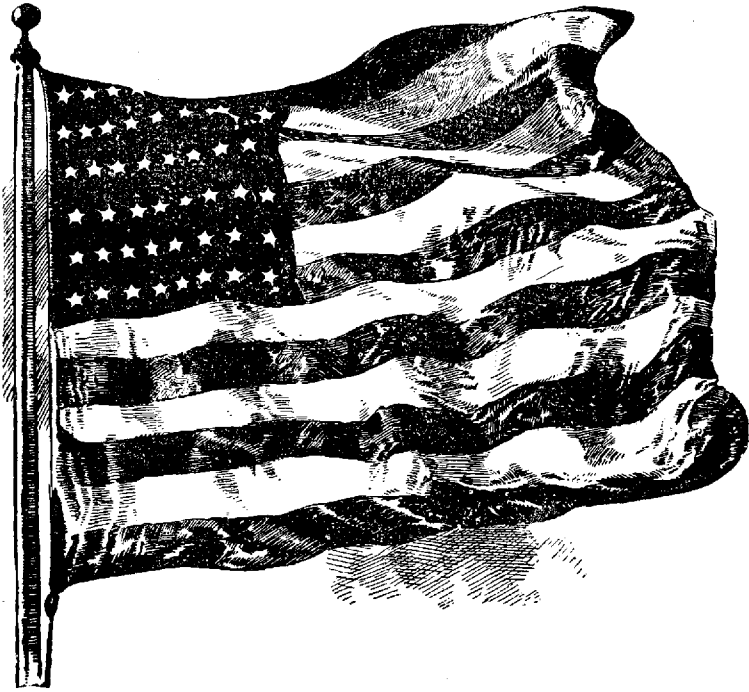

**OLD GLORY
STILL FLIES!**

— to remind us of the fight we must wage to
keep a free America — do your part to help
keep it free by

**Buying More War
BONDS**

BOYLE BROS.

CLOTHING for the ENTIRE FAMILY

WEEKLY PAYMENT PLAN

565 WASHINGTON ST.

BOSTON

Year Book — 1945

| | |
|---|----------|
| Elm St Brotherhood, Chelsea | 50.00 |
| Elman Alexander | 10.00 |
| Elmont Albert | 25.00 |
| Elmore Leather Goods Co | 100.00 |
| Elmwood Pharmacy | 50.00 |
| Elpert Harry | 5.00 |
| Elsberg Dr Albert | 20.00 |
| Elsie Beauty Shop | 5.00 |
| Elson Mrs Harry, Brighton | 5.00 |
| Elson Harry, Malden | 25.00 |
| Elson Mrs Harry | 5.00 |
| Elston Millinery Co | 10.00 |
| Elterman Morris | 50.00 |
| Elterman Mrs Morris | 5.00 |
| Emarco Co | 10.00 |
| Emerson Pharmacy, Melrose | 15.00 |
| Emerson Swan Goodyear Co | 10.00 |
| Emge Joseph | 5.00 |
| Empire Carpet Co | 25.00 |
| Empire Curtain Co | 200.00 |
| Empire Fruit Company | 75.00 |
| Empire Plate & Window Glass Co Inc | 25.00 |
| Empire Sportswear Mfg Co | 25.00 |
| Endlar Isaac & Son | 800.00 |
| Endlar Mrs Lester | 25.00 |
| Endlar William | 20.00 |
| Endlar Mrs William | 5.00 |
| Endler Mrs Abraham | 5.00 |
| Endler Charles | 15.00 |
| Endler Mrs Edward J | 5.00 |
| Endler Mrs Louis | 5.00 |
| Endo Products | 50.00 |
| Engber Louis, Chelsea | 10.00 |
| Engel Aurel | 10.00 |
| Engel Frank | 10.00 |
| Engel-Lewis Counter Co | 100.00 |
| Engel Sylvia | 200.00 |
| Engelman Mrs Harry | 100.00 |
| Engelman Robert | 5.00 |
| Engelsman Marcus | 20.00 |
| England Dr Albert C Jr | 5.00 |
| Englander Hyman W | 15.00 |
| Englander Meyer F | 10.00 |
| Engleman Louis & Helen, Winthrop | 5.00 |
| Engler Harry & Mrs, Winthrop | 10.00 |
| Ennis Meyer & Co | 15.00 |
| Ensher Brothers | 40.00 |
| Ente Edward | 10.00 |
| Enterprise Cigarette Service | 150.00 |
| Enterprise Dept Stores | 9,500.00 |
| Enterprise-Moakler Co | 650.00 |
| Entin Dress Inc | 75.00 |
| Entin Mrs Elizabeth | 10.00 |
| Entin Mrs Hyman B | 10.00 |
| Entner Louis | 75.00 |
| Entner Mrs Louis | 5.00 |
| Entner Samuel & Mrs | 15.00 |
| Ephross Israel W | 10.00 |
| Epicure Club Bottling Co | 50.00 |
| Eppenstein Herbert | 15.00 |
| Epstein Abbott J | 100.00 |
| Epstein Mrs Abbott J | 20.00 |
| Epstein Amy E | 5.00 |
| Epstein Arnold H & Mrs | 25.00 |
| Epstein Benjamin | 5.00 |
| Epstein Boris & Mrs | 17.50 |
| Epstein Mrs Daniel | 5.00 |
| Epstein Drug Co | 80.00 |
| Epstein Edward | 10.00 |
| Epstein Frances | 5.00 |
| Epstein Mrs Gertrude | 5.00 |
| Epstein Harry, Brighton | 12.50 |
| Epstein Harry & Mrs, Brookline | 35.00 |
| Epstein Harry & Mrs, Dorchester | 75.00 |
| Epstein Mrs Harry | 5.00 |
| Epstein Mrs Harry S, Malden | 5.00 |
| Epstein Hyman, Dorchester | 5.00 |
| Epstein Hyman H | 5.00 |
| Epstein Hyman J & Harry, Malden | 300.00 |
| Epstein Mrs Hyman J, Malden | 5.00 |
| Epstein I, Wilmington | 5.00 |
| Epstein Isadore | 200.00 |
| Epstein Mrs Isadore | 25.00 |
| Epstein Mrs Jacob J | 5.00 |
| Epstein Mrs Jennie | 5.00 |
| Epstein Joseph | 100.00 |
| Epstein Mrs Joseph | 16.00 |
| Epstein Joseph M | 100.00 |
| Epstein Mrs Joseph M | 7.50 |
| Epstein Judith R & Louis Sidney | 5.00 |
| Epstein Leo | 10.00 |
| Epstein Lorraine | 7.00 |
| Epstein Louis, Quincy | 50.00 |
| Epstein Louis H | 300.00 |
| Epstein Mrs Louis H | 15.00 |
| Epstein Rabbi Louis M & Mrs | 200.00 |
| Epstein Mrs Louis M | 25.00 |
| Epstein Maurice & Mrs | 15.00 |
| Epstein Mrs Max | 5.00 |
| Epstein Mitchell | 150.00 |
| Epstein Mrs Mitchell | 5.00 |
| Epstein Morris, Allston | 10.00 |
| Epstein Morris, Chelsea | 10.00 |
| Epstein Morris, Chelsea 120 Central Avenue | 100.00 |
| Epstein Morris, Chelsea 78 Franklin Avenue | 15.00 |
| Epstein Myron & Mrs, Malden | 5.00 |
| Epstein Phillip, Brookline | 10.00 |
| Epstein Phillip, Roxbury | 5.00 |
| Epstein Pyllis S | 5.00 |
| Epstein Mrs Ralph, Revere | 5.00 |
| Epstein Robert, Quincy | 5.00 |
| Epstein Mrs Rubin | 15.00 |
| Epstein Samuel 13 Gardner St, Chelsea | 350.00 |

| | |
|---|----------|
| Epstein Samuel 120 Washington Ave, Chelsea | 10.00 |
| Epstein Samuel, Everett | 10.00 |
| Epstein Samuel & Mrs 18 Alcott Park, Malden | 8.00 |
| Epstein Samuel & Mrs 19 Sammett St, Malden | 10.00 |
| Epstein Samuel, Mattapan | 5.00 |
| Epstein Sarah A, Malden | 10.00 |
| Epstein Sydney S | 25.00 |
| Epstein Dr William, Winthrop | 75.00 |
| Epstein Mrs William | 25.00 |
| Epstein Wolfe & Mrs | 5.00 |
| Erie Pharmacy | 10.00 |
| Erlichman Wolf | 5.00 |
| Erlick Gerald J | 50.00 |
| Erlickman Richard | 5.00 |
| Ernest A, Belmont | 10.00 |
| Erpert & Halpern | 50.00 |
| Escott Albert | 10.00 |
| Esacson Simon, Malden | 5.00 |
| Eskin Mrs Benjamin B | 5.00 |
| Eskin Mrs Leo | 15.00 |
| Eskin Rose | 5.00 |
| Esperance Philip L | 5.00 |
| Essex Food Shop Employees | 35.50 |
| Essex Liquor Co Inc | 100.00 |
| Essex Produce Co | 50.00 |
| Essex Shoe Supply Co | 25.00 |
| Essex Wool Stock Co, Chelsea | 5.00 |
| Estner Ben | 10.00 |
| Estrach Louis A | 65.00 |
| Estrach Mrs Louis A | 10.00 |
| Etoff Myer & Mrs | 50.00 |
| Etoff Mrs Myer | 5.00 |
| Etelman Esther L | 5.00 |
| Etscovitz Jacob & Mrs | 10.00 |
| Etscovitz Mrs Jacob | 5.00 |
| Ettenberg David, Chelsea | 100.00 |
| Ettenberg Mrs David | 5.00 |
| Ettenberg Mrs Max, Belmont | 5.00 |
| Ettinger Albert B | 10.00 |
| Ettinger Dr Alice | 45.00 |
| Ettinger Louis E, Chelsea | 36.00 |
| Etinghausen Felix | 15.00 |
| Etwanik Arthur | 5.00 |
| Eunice's, Revere | 10.00 |
| Eustis Junk Co | 10.00 |
| Evans David & Mrs, Chelsea | 50.00 |
| Evans John R & Co Inc | 100.00 |
| Evans Dr Maurice G & Mrs | 125.00 |
| Evans Mrs Maurice G | 10.00 |
| Evan's Pharmacy | 10.00 |
| Evans Samuel S | 10.00 |
| Everts Mrs Anna, Cambridge | 25.00 |
| Evelyn Hat Company | 35.00 |
| Everets Emanuel & Mrs | 150.00 |
| Everets Mrs Emanuel | 25.00 |
| Everett Ave Auto Parts | 1,400.00 |
| Everett A Z A No 522 | 25.00 |
| Everett Chapter Hadassah | 20.00 |
| Everett & Chelsea Iron & Steel Company, Chelsea | 10.00 |
| Everett Factories & Terminal Corp | 20.00 |
| Everett Hebrew & Sunday School Children | 14.08 |
| Everett Hebrew Ladies Aid | 50.00 |
| Everett Leader-Herald, Everett | 15.00 |
| Everett Sisterhood of Community Center & Hebrew School | 20.00 |
| Everett Sweater Shop, Everett | 15.00 |
| Everett Zionist District | 50.00 |
| Exiner William E | 25.00 |
| Exiner Mrs William E | 10.00 |
| Eyges Bernard & Mrs | 20.00 |
| Eyges Edna | 5.00 |
| Eyges Mrs Edward, Chelsea | 5.00 |
| Eyges Mrs Leon R | 10.00 |
| Eyges Roy | 20.00 |
| Ezekiel Mrs Arthur | 5.00 |
| Ezer Robert | 20.00 |
| Ezrin Joseph F | 16.00 |

F

| | |
|--------------------------------------|--------|
| F & F Dairy | 10.00 |
| F & F Laundry | 5.00 |
| F & W Lighting Co Inc | 20.00 |
| Faber Hyman & Mrs | 100.00 |
| Faber Mrs Hyman | 5.00 |
| Faber J & Co, Chelsea | 200.00 |
| Faber Shirley | 5.00 |
| Fabyan Social Club | 10.00 |
| Facktoroff Emil | 7.50 |
| Facktoroff Henry | 25.00 |
| Factor Julius | 15.00 |
| Factor Moses | 200.00 |
| Fagan Harry | 5.00 |
| Fagan Phillip M & Mrs | 10.00 |
| Fagan Samuel Special Contribution | 70.00 |
| Fagell William & Mrs | 80.00 |
| Fagelman Barney & Family | 25.00 |
| Fagerson Carl M & Mrs | 125.00 |
| Fagin Norman, Everett | 35.00 |
| Faigel Charles | 15.00 |
| Fain Arthur A | 5.00 |
| Fain Mrs Arthur A | 100.00 |
| Fain M Edgar & Mrs | 10.00 |
| Fain Mrs M Edgar | 10.00 |
| Fainsod Mrs Merle, Cambridge | 25.00 |

| | |
|--|----------|
| Fair Fred W | 75.00 |
| Fair Sex Price Millinery Co | 5.00 |
| Fairclough & Gold Inc | 1,000.00 |
| Fairclough & Gold Inc Employees | 18.00 |
| Fairfield & Ellis | 150.00 |
| Fairmont Creamery Co | 16.50 |
| Fairmount Pharmacy, Dorchester | 10.00 |
| Fairmount Pharmacy, Hyde Park | 5.00 |
| Falk Louis | 10.00 |
| Falk Edward | 5.00 |
| Falk Sylvia | 5.00 |
| Falk William | 15.00 |
| Falkoff D L, Cambridge | 15.00 |
| Falk's Studio Inc | 5.00 |
| Falkson Arthur B | 15.00 |
| Falkson Mrs Arthur B | 10.00 |
| Falkson Mrs Harry 1161 Beacon Street, Brookline In memory of Jacob Falkson | 50.00 |
| Falkson Mrs Harry 209 St Paul Street, Brookline | 10.00 |
| Falkson Herman | 15.00 |
| Faller Julius, Malden | 5.00 |
| Falthzik Bros & Co | 25.00 |
| Famiglietti Louis | 10.00 |
| Family Circle of Boston | 5.00 |
| Famous Kiddy Wear | 50.00 |
| Faneuil Ben | 100.00 |
| Faneuil Fisheries | 10.00 |
| Faneuil Fruit Exchange | 10.00 |
| Faneuil Mrs Louis | 15.00 |
| Faneuil Philip & Mrs | 5.00 |
| Fanger Max & Mrs | 25.00 |
| Fanger Philip | 65.00 |
| Fanger Mrs Phillip | 8.00 |
| Fanger Samuel L & Jeremiah Sundell | 200.00 |
| Fanger Mrs Samuel L | 10.00 |
| Fannette Hats | 50.00 |
| Faraci Charles | 5.00 |
| Farber Ellen L | 5.00 |
| Farber Frances | 10.00 |
| Farber Harold L | 125.00 |
| Farber Mrs Harold L | 5.00 |
| Farber Julius | 5.00 |
| Farber Mrs Sarah | 10.00 |
| Farber Dr Sidney & Mrs | 100.00 |
| Farber Mrs Sidney | 10.00 |
| Farbman Benjamin, Revere | 5.00 |
| Farkas David | 50.00 |
| Farkas Mrs David | 5.00 |
| Farkin David | 15.00 |
| Farmington Shoe Mfg Co | 50.00 |
| Farnsworth Albert J | 5.00 |
| Fashion Shoe Company Employees | 10.00 |
| Faurer Martin | 100.00 |
| Faurer Mrs Martin | 15.00 |
| Favorite Overall Co | 75.00 |
| Fay Foto Service Inc | 75.00 |
| Fay Jack | 5.00 |
| Fay Dr Joseph H, Melrose | 25.00 |
| Feakes Mercantile Agency | 35.00 |
| Fearer Samuel | 50.00 |
| Feather Israel | 75.00 |
| Fechtor Robert & Joan | 6.00 |
| Fechtor Mrs Saul C | 10.00 |
| Federal Insulation Inc, Chelsea | 100.00 |
| Federal Live Poultry | 15.00 |
| Federal Stationery Co | 50.00 |
| Federal Waste Company | 25.00 |
| Federman Julius | 15.00 |
| Federman Mrs Julius | 6.00 |
| Federman Nathan J | 15.00 |
| Federman Mrs Nathan J | 5.00 |
| Federman R & Sons Inc | 100.00 |
| Federman William & Mrs, Malden | 5.00 |
| Feeley E J Inc | 25.00 |
| Fear Herman L | 40.00 |
| Fear Mrs Herman L | 5.00 |
| Feffer Mrs Herman | 6.00 |
| Feffer-Sachs Co | 500.00 |
| Feigenbaum Abraham | 10.00 |
| Feiger Benjamin M & Mrs, Quincy | 50.00 |
| Feiger Eunice | 5.00 |
| Fein Dr Harry | 5.00 |
| Fein Harry, Auburndale | 10.00 |
| Fein Harry H & Mrs | 20.00 |
| Fein Max | 25.00 |
| Fein Philip, Belmont | 30.00 |
| Feinberg Albert | 5.00 |
| Feinberg Mrs Annie M | 10.00 |
| Feinberg Archie & Theodore | 450.00 |
| Feinberg Mrs Archie | 5.00 |
| Feinberg Arthur J | 250.00 |
| Feinberg Mrs Arthur J | 20.00 |
| Feinberg Ben A & Mrs | 300.00 |
| Feinberg Mrs Ben A | 10.00 |
| Feinberg Mrs Benjamin | 5.00 |
| Feinberg Bernard D & Mrs | 300.00 |
| Feinberg Mrs Bernard D | 35.00 |
| Feinberg Doris J | 10.00 |
| Feinberg Dorothy | 5.00 |
| Feinberg Edith | 5.00 |
| Feinberg Mrs Edward I | 35.00 |
| Feinberg Mrs Eli N | 25.00 |
| Feinberg Mrs Elihu T | 8.00 |
| Feinberg H T & Sons Inc, Chelsea | 150.00 |
| Feinberg Harry M & Mrs | 2,200.00 |
| Feinberg Mrs Harry M | 30.00 |
| Feinberg Mrs Lester S | 20.00 |
| Feinberg Maurice H, Malden | 25.00 |
| Feinberg Mrs Max L | 75.00 |
| Feinberg Milton & Mrs | 150.00 |
| Feinberg Mrs Milton | 5.00 |

Combined Jewish Appeal

| | | | | | |
|--|----------|------------------------------------|-----------|--|----------|
| Feinberg Peter M & Edward L, Wat. | 5.00 | Feldman Milton I | 5.00 | Fine Irving H | 25.00 |
| Feinberg Philip J | 30.00 | Feldman Moses D & Mrs, Belmont | 250.00 | Fine Isadore & Mrs, Cambridge | 5.00 |
| Feinberg Robert | 10.00 | Feldman Mrs Moses D | 30.00 | Fine Jack, Brookline | 10.00 |
| Feinberg Samuel & Mrs, Brookline | 500.00 | Feldman Nathan, Quincy | 100.00 | Fine Jack, Dorchester | 5.00 |
| Feinberg Mrs Samuel | 10.00 | Feldman Nathan H, Revere | 5.00 | Fine Dr Jacob | 275.00 |
| Feinberg Samuel & Mrs, Somerville | 10.00 | Feldman Ray | 10.00 | Fine Mrs Joseph, Brookline | 7.50 |
| Feinberg Samuel B | 15.00 | Feldman Ralph | 60.00 | Fine Joseph, Cambridge | 75.00 |
| Feinberg Mrs Theodore B | 10.00 | Feldman Samuel, Chelsea | 200.00 | Fine Louis, Newton | 150.00 |
| Feinberg Walter C & Mrs | 550.00 | Feldman Dr Samuel H & Mrs | 20.00 | Fine Louis, Wakefield | 10.00 |
| Feinberg Mrs Walter C | 25.00 | Feldman Mrs Samuel H | 5.00 | Fine Max & Family, Medford | 10.00 |
| Feinberg William, Malden | 10.00 | Feldman Sarley, Waltham | 5.00 | Fine Max, Roxbury | 6.50 |
| Feinberg William & Mrs, Roxbury | 10.00 | Feldman Saul & Mrs, Brookline | 70.00 | Fine Milton H | 150.00 |
| Feinberg Mrs William A | 30.00 | Feldman Mrs Saul | 5.00 | Fine Mrs Milton H | 25.00 |
| Feinberg William A & Sons, Chelsea | 2,500.00 | Feldman Mrs Saul, Chelsea | 5.00 | Fine Mrs Raymond | 15.00 |
| Special Contribution | 5,000.00 | Feldman Saul, Revere | 10.00 | Fine Mrs Rosalind Z | 5.00 |
| Feinburg Mrs A L, Brookline | 10.00 | Feldman Solomon J & Mrs | 5.50 | Fine Dr Samuel & Mrs | 80.00 |
| Feinburg David Co | 500.00 | Feldman Dr Theodore | 30.00 | Fine Mrs Samuel | 5.00 |
| Feinburg Dorothy | 5.00 | Feldman Theodore M & Mrs | 75.00 | Fine Samuel & Mrs, Medford | 10.00 |
| Feinburg Mrs Fred | 5.00 | Feldman Mrs Theodore M | 12.00 | Fine Samuel, Roxbury | 6.50 |
| Feine Trimming Co | 1,500.00 | Feldman William & Family, Chelsea | 15.00 | Fine Mrs Sara, Malden | 6.00 |
| Feiner David | 5.00 | Fellman Charlotte | 5.00 | Fine Sidney | 10.00 |
| Feingold Ben, Chelsea | 25.00 | Fellsay Motors Inc | 25.00 | Fine Mrs Simon, Malden | 6.00 |
| Feingold Mrs Celia, Revere | 5.00 | Fellsway Theatre Pharmacy, Medford | 10.00 | Fine Mrs Stanley | 5.00 |
| Feingold Charles, Winthrop | 10.00 | Felmann-Potter Co | 17.00 | Fineberg Charles | 10.00 |
| Feingold Dr Fred & Mrs | 35.00 | Feltman Mrs Henry C, Cambridge | 15.00 | Fineberg Louis M | 20.00 |
| Feingold Mrs Fred | 5.00 | Feltman Myer | 20.00 | Fineberg Morris | 5.00 |
| Feingold George & Mrs — In memory of beloved son Lt Leonard Feingold | 15.00 | Felquate Philip | 7.00 | Fineberg Morris M & Mrs | 250.00 |
| Feingold Julius | 5.00 | Felz Harry W & Mrs | 75.00 | Fineberg Mrs Morris M | 10.00 |
| Feingold Louis & Mrs, Waltham | 100.00 | Fendell Frank & Mrs | 25.00 | Fineberg Dr Nathan L | 25.00 |
| Feingold Marcia | 5.00 | Fender Mrs Emma R | 5.00 | Finemman Morris | 5.00 |
| Feingold Paul | 5.00 | Fentim Dr Edward, Quincy | 75.00 | Finer H Bertram & Mrs | 25.00 |
| Feingold Mrs Robert | 5.00 | Fentin Harold M, Quincy | 5.00 | Finer Joseph | 100.00 |
| Feingold Reuben, Revere | 25.00 | Fenton Lou, Belmont | 25.00 | Finer Maurice L | 10.00 |
| Feingold Mrs Reuben | 5.00 | Fenway Wine & Liquors Co Inc | 100.00 | Finesinger Dr Jacob E & Mrs, Belmont | 100.00 |
| Feingold Ruth | 5.00 | Ferar Nathan, Winthrop | 10.00 | Finesinger Mrs Jacob E | 15.00 |
| Feins Melvin G | 20.00 | Ferber Hyman, Somerville | 20.00 | Finestone-Hahn Co | 100.00 |
| Feins Samuel | 50.00 | Ferber Mrs Hyman | 5.00 | Finestone Hyman B & Mrs | 10.00 |
| Feins Mrs Samuel | 5.00 | Ferguson-Bedell Co | 10.00 | Finestone Joseph P, Winthrop | 5.00 |
| Feinsilver Joseph E & Mrs | 125.00 | Ferguson Stanley W Inc | 100.00 | Finger Mrs Fannie | 10.00 |
| Feinsilver Mrs Joseph E | 10.00 | Ferrgold George S & Mrs | 15.00 | Finger Milton M | 25.00 |
| Feinson Mrs C Sylvia | 5.00 | Ferrgold Harry J & Mrs | 200.00 | Finger Mrs Milton M | 5.00 |
| Feinson Phyllis | 5.00 | Ferrera Bros | 10.00 | Fingerman Aron | 5.00 |
| Feinson Samuel H | 5.00 | Fertel Sonia | 10.00 | Fingerman Irving | 50.00 |
| Feinson Mrs Samuel H | 5.00 | Feshbach Herman, Cambridge | 10.00 | Fingold George, Malden | 25.00 |
| Feinstein Mrs Abraham K | 5.00 | Feuer Rev Joseph | 10.00 | Fink Benjamin W & Lewis | 100.00 |
| Feinstein Albert | 25.00 | Feuerlicht Mrs Rose B | 20.00 | Fink Mrs Benjamin W | 5.00 |
| Feinstein Bernard E | 5.00 | Feuerstein Family Trust, Malden | 1,000.00 | Fink Ernest W, Malden | 7.50 |
| Feinstein Mrs Israel A | 10.00 | Feuerstein James M & Mrs | 5.00 | Fink Dr George J | 100.00 |
| Feinstein Jacob, Chelsea | 5.00 | Feuerstein Moses I | 200.00 | Fink Mrs George J | 5.00 |
| Feinstein Mrs Nathan | 25.00 | Feuerstein Samuel C & Mrs | 1,000.00 | Fink Mrs Jack | 15.00 |
| Feinstein Ruth | 5.00 | Feuerstein Mrs Samuel C | 50.00 | Fink Lila | 25.00 |
| Feinstein Samuel & Mrs | 10.00 | Fialkow Benjamin & Aaron | 300.00 | Fink Dr Nathan H | 125.00 |
| Feinstone Mrs Gertrude | 10.00 | Special Contribution | 300.00 | Fink Mrs Nathan H | 10.00 |
| Feinzig Moe, Arlington | 10.00 | Fialkow Nataile, Stoughton | 10.00 | Fink Mrs Nathan H | 10.00 |
| Feitelberg Mrs A D | 5.00 | Ficksman Charles, Winthrop | 12.50 | Fink Mrs Nathan H | 10.00 |
| Feldbau William | 5.00 | Ficksman Laurence, Winthrop | 12.50 | In memory of Max Sharf | 100.00 |
| Feldberg Barbara | 10.00 | Ficksman Max S, Chelsea | 25.00 | Fink Norma M | 5.00 |
| Feldberg Edward | 5.00 | Fidelity Loan & Finance Corp | 100.00 | Fink Mrs Ralph | 5.00 |
| Feldberg Israel | 10.00 | Field Fritz | 5.00 | Fink Robert S | 10.00 |
| Feldberg Mrs Max | 100.00 | Field Maxwell & Mrs | 50.00 | Finke Benjamin H | 30.00 |
| Feldberg Max & Morris | 5,500.00 | Fields Albert & Mrs, Sharon | 5.00 | Finke Henry & Mrs — In memory of daughter Ruth Ethel Finke | 10.00 |
| Feldberg Mrs Morris | 75.00 | Fields Mrs Charles W | 5.00 | Finke Lester E | 50.00 |
| Feldberg Shirley | 35.00 | Fields Harry | 25.00 | Finkel Dr Henry S & Mrs | 400.00 |
| Feldberg Stanley | 10.00 | Fields Lee | 250.00 | Finkel Mrs Henry S | 25.00 |
| Feldberg Sumner | 15.00 | Fields Maurice M | 5.00 | Finkel Mrs Max J | 5.00 |
| Feldman Mrs Abe | 10.00 | Fierman William E | 10.00 | Finkel Myer, Revere | 5.00 |
| Feldman Abraham L & Mrs | 75.00 | Figler Isadore & Mrs, Malden | 10.00 | Finkel Mrs Oscar | 10.00 |
| Feldman Albert J | 10.00 | Filene Lincoln & Mrs | 20,000.00 | Finkelstein Abraham | 5.00 |
| Feldman Arthur, Malden | 10.00 | Filene's Wm Sons Co | 2,500.00 | Finkelstein Mrs Agnes | 5.00 |
| Feldman Beatrice | 5.00 | Filene's Wm Sons Co Employees | 156.00 | Finkelstein Albert A, Malden | 15.00 |
| Feldman Carl, Sharon | 10.00 | Filiurin Distributing Co | 50.00 | Finkelstein Annette | 5.00 |
| Feldman Charles & Mrs | 400.00 | Filiurin Mrs Joseph | 5.00 | Finkelstein Barnett | 10.00 |
| Feldman Mrs Charles | 15.00 | Filiurin Mrs Robert | 10.00 | Finkelstein Benjamin, Winthrop | 5.00 |
| Feldman Dave, Revere | 5.00 | Film Exchange Transfer Co | 35.00 | Finkelstein Evelyn | 5.00 |
| Feldman Mrs David | 5.00 | Finberg Alan | 5.00 | Finkelstein Harry, Revere | 50.00 |
| Feldman Dorothy | 50.00 | Finberg Chester F & Mrs | 225.00 | Finkelstein Harry, Roxbury | 100.00 |
| Feldman Edward, Brookline | 15.00 | Finberg Mrs Chester F | 25.00 | Finkelstein Mrs Harry & Son | 20.00 |
| Feldman Edward, Roxbury | 10.00 | Finberg Donald | 5.00 | Finkelstein Harry J | 5.00 |
| Feldman Ellis A | 5.00 | Finberg Mrs Helen | 7.00 | Finkelstein Mrs Herbert J | 20.00 |
| Feldman Mrs Frank, Brookline | 5.00 | Finch Mrs Edward | 5.00 | Finkelstein Herbert J & Solomon | 1,800.00 |
| Feldman Frank A, Medford | 100.00 | Finch Harold M | 5.00 | Lynn Umbrella Mfg Co & Alps Sportsweat Mfg Co Inc | |
| Feldman Frank A, Medford | 5.00 | Finch Henry & Edward | 110.00 | Finkelstein Hyman | 11.00 |
| In honor of the Boys in the service | 250.00 | Finck Mrs Harry | 25.00 | Finkelstein Dr Isadore A | 75.00 |
| Feldman George I | 7.00 | Finck Lassie | 5.00 | Finkelstein Mrs Isadore A | 15.00 |
| Feldman George I | 7.00 | Finck Mrs Nathaniel A | 8.00 | Finkelstein J V Son | 150.00 |
| Feldman Harry & Mrs, Everett | 10.00 | Fincke Mrs Edith B | 10.00 | Finkelstein Jacob & Mrs | 35.00 |
| Feldman Harry & Mrs, Hyde Park | 10.00 | Fine Abraham, Malden | 7.50 | Finkelstein Mrs Joseph, Brookline | 5.00 |
| Feldman Harry G & Mrs | 15.00 | Fine Abraham, Wakefield | 5.00 | Finkelstein Mrs Joseph, Milton | 5.00 |
| Feldman Mrs Harry G | 10.00 | Fine Abram I | 100.00 | Finkelstein Morris S & Mrs | 25.00 |
| Feldman Harry R & Mrs | 10.00 | Fine Mrs Abram I | 25.00 | Finkelstein Mrs Paul A | 5.00 |
| Feldman Hyman, Mattapan | 5.00 | Fine Al & Mrs, Everett | 5.00 | Finkelstein Dr Paul S | 125.00 |
| Feldman Hyman, Quincy | 75.00 | Fine Beatrice | 5.00 | Finkelstein Samuel, Brighton | 25.00 |
| Feldman I & Son, Chelsea | 25.00 | Fine Brothers, Boston | 100.00 | Finkelstein Samuel, Winthrop | 25.00 |
| Feldman Ida & Blanche | 25.00 | Fine Brothers, Cambridge | 30.00 | Finkelstein Mrs Solomon | 20.00 |
| Feldman Irving & Mrs, Brookline | 10.00 | Fine Charles & Mrs | 100.00 | Finkelstein Sylvia D | 5.00 |
| Feldman Irving, Chelsea | 25.00 | Fine Column & Iron Works | 5.00 | Finkle Mrs Daniel | 5.00 |
| Feldman J & Sons | 5.00 | Fine David & Mrs, Everett | 10.00 | Finkle Harry | 10.00 |
| Feldman J C | 250.00 | Fine David & Mrs, Everett | 10.00 | Finkle Louis, Everett | 10.00 |
| Feldman Mrs J C | 5.00 | Fine David & Jonathan | 5.00 | Finklestein Irving | 6.00 |
| Feldman Jack, Brookline | 15.00 | Fine Mrs David L | 7.50 | Finklestein Morris | 10.00 |
| Feldman Jack, Melrose | 100.00 | Fine David S, Cambridge | 7.00 | Finklestein Ruth | 10.00 |
| Feldman Mrs Jack | 15.00 | Fine Edward I | 250.00 | Finks Edward I | 10.00 |
| Feldman Joseph, Everett | 5.00 | Fine Mrs Edward I | 10.00 | Finks Jacob, Malden | 10.00 |
| Feldman Joseph & Mrs, Natick | 150.00 | Fine Frank & Mrs | 5.00 | Finks Joseph | 5.00 |
| Feldman Joseph M, Quincy | 10.00 | Fine Mrs George | 5.00 | Finland Dr Maxwell | 50.00 |
| Feldman Julius & Mrs, Malden | 60.00 | Fine Gifford G | 10.00 | Finn Abraham, Chelsea | 15.00 |
| Feldman Leonard | 5.00 | Fine Harry, Brighton | 12.00 | Finn Alex | 10.00 |
| Feldman Lillian | 5.00 | Fine Harry, Roxbury | 10.00 | Finn Mrs Alex | 5.00 |
| Feldman Dr Louis | 20.00 | Fine Dr Harry I | 25.00 | Finn Mrs Benjamin | 10.00 |
| Feldman Louis & Mrs, Everett | 5.00 | Fine Harry S | 200.00 | Finn Bernard & Mrs | 75.00 |
| Feldman Max, Canton | 25.00 | Fine Mrs Harry S | 5.00 | Finn Mrs Bernard | 5.00 |
| Feldman Max, East Boston | 15.00 | Fine Helen | 5.00 | Finn E Philip | 600.00 |
| Feldman Meyer | 10.00 | Fine Hyman | 175.00 | Finn Mrs E Philip | 25.00 |
| | | Fine I Louis & Mrs | 5.00 | Finn Florence, Malden | 10.00 |
| | | Fine Irving G & Mrs, Cambridge | 10.00 | Finn George & Mrs, Malden | 5.00 |

*In All the World
There Is No Value Like*



U. S. WAR BONDS



Every good American citizen will see a good part of his American dollars are put into WAR BONDS. The best possible value not only as a good American investment but also as a guarantee of the ideals and objectives we all expect to enjoy in the post-war world.



LYNN INNERSOLE CO.

111 WASHINGTON ST. . . MELROSE, MASS.

Combined Jewish Appeal

| | | | | | |
|-----------------------------------|--------|---|----------|-----------------------------------|----------|
| Finn Harold | 7.50 | Fishman Dr Harry & Mrs, Cambridge | 200.00 | Flower Mrs Jennie | 10.00 |
| Finn Harry, Brookline | 100.00 | Fishman Mrs Harry | 50.00 | Flower Robert & Mrs | 65.00 |
| Finn Harry, Newton | 25.00 | Fishman Harry, Revere | 10.00 | Fluke David | 5.00 |
| Finn Mrs Harry | 5.50 | Fishman Harry, Winthrop | 25.00 | Fluster Henry | 6.00 |
| Finn Harry C | 5.00 | Fishman Hyman, Sharon | 15.00 | Flynn Albert | 5.00 |
| Finn Henry M | 25.00 | Fishman Hyman, Somerville | 20.00 | Flynn William H | 5.00 |
| Finn Hyman, Malden | 5.00 | Fishman Isaac | 75.00 | Fogel Abraham | 25.00 |
| Finn Irving J & Mrs | 75.00 | Fishman Jacob | 5.00 | Fogel Captain Bertram & Mrs | 10.00 |
| Finn Mrs Irving J | 25.00 | Fishman Joseph | 10.00 | Fogel Esther | 5.00 |
| Finn Mrs Joseph | 5.00 | Fishman Joseph H | 5.00 | Fogel Jacob, Cambridge | 5.00 |
| Finn Julius | 10.00 | Fishman Larry | 5.00 | Fogel Joseph, Winthrop | 5.00 |
| Finn Manuel & Mrs, Malden | 100.00 | Fishman Louis | 10.00 | Folino Joseph | 5.00 |
| Finn Mrs Manuel | 5.00 | Fishman Louis I & Mrs | 100.00 | Fooks Abraham, Cambridge | 10.00 |
| Finn Maurice | 5.00 | Fishman Mrs Louis I | 10.00 | Footer Harold & Mrs | 5.00 |
| Finn Max & Mrs, Everett | 5.00 | Fishman Mrs Marion | 35.00 | Footwear Products Co | 50.00 |
| Finn Maxwell A | 100.00 | Fishman Maurice & Mrs | 15.00 | Ford Benjamin & Mrs | 100.00 |
| Finn Melvin & Mrs | 10.00 | Fishman Mrs Michael | 5.00 | Ford Mrs Benjamin | 7.50 |
| Finn Morris, Malden | 40.00 | Fishman Mrs Myer | 5.00 | Ford Joseph & Mrs | 5,000.00 |
| Finn Mrs Robert | 7.50 | Fishman Philip & Mrs, Everett | 50.00 | Ford Theatrical Agency | 50.00 |
| Finn Mrs Sylvia G, Malden | 10.00 | Fishman Raye, Malden | 5.00 | Forest Wadding Co Inc | 25.00 |
| Finn Walter | 5.00 | Fishstein Kallman | 15.00 | Forester Manufacturing Co | 250.00 |
| Finn William G & Mrs | 300.00 | Fishstein Mrs Nathan | 5.00 | Forg Peter Manufacturing Co | 10.00 |
| Finn Mrs William G | 10.00 | Fishstein Mrs Samuel | 5.00 | Forgelman Louis | 10.00 |
| Finne Ben & Mrs, Malden | 5.00 | Fishstein Samuel & Nathan | 200.00 | Forkey Kenneth H | 15.00 |
| Finstein Harry & Mrs | 25.00 | Fiske Herbert | 5.00 | Forkey Mrs Kenneth H | 5.00 |
| Finstein Israel | 25.00 | Fistel Samuel, Winthrop | 5.00 | Forman Doris | 5.00 |
| Finstein Joseph S | 8.00 | Fitchburg Mattress Co | 150.00 | Forman & Gummer Inc | 1,750.00 |
| Finstein Louis & Mrs, Cambridge | 5.00 | Fitterman Jacob, Malden | 7.00 | Forman & Gummer Inc Employees | 16.00 |
| Finstein Maxwell & Mrs, Malden | 5.00 | Fitwell Dress Company | 500.00 | Forman Mrs Harry | 10.00 |
| Firestone Joseph & Mrs, Watertown | 20.00 | Fitwell Dress Company Employees | 56.00 | Forman Hyman, Revere | 5.00 |
| Firestone Mrs Joseph | 5.00 | Fitz Warehouse Corp | 10.00 | Forman Joseph | 10.00 |
| Firestone Mrs Mary | 5.00 | Fitzgerald Percy | 10.00 | Forman Mrs Joseph W | 25.00 |
| Firestone Mrs Philip | 5.00 | Fitzpatrick Richard B | 10.00 | Forman Martin | 5.00 |
| Firger Harry | 5.00 | Fixman Mr & Mrs Louis & Family, Everett | 25.00 | Forman Maurice & Mrs | 150.00 |
| Firger Mrs Leo | 7.50 | Flaherty John L | 5.00 | Forman Morris | 10.00 |
| First Elmer, Winthrop | 5.00 | Flaisher B | 5.00 | Forman Mrs Robert | 5.00 |
| First Leo I | 15.00 | Flaksman Jacob, Cambridge | 5.00 | Forman Samuel, Revere | 200.00 |
| First Mrs Leo I | 5.00 | Flaksman Samuel M, Cambridge | 30.00 | Forna Gus | 25.00 |
| First National Stores Inc | 600.00 | Flanders Abraham N, Winthrop | 25.00 | Forti Dr Emilio | 25.00 |
| First United Stores | 10.00 | Flanders Mrs Abraham N | 5.00 | Foss Irving | 5.00 |
| Fisch Henry | 25.00 | Fannery Edward | 50.00 | Foss Julius & Mrs | 20.00 |
| Fischbein Dr Louis | 25.00 | Fanzbaum Dr Edward, Revere | 10.00 | Foster Charles | 10.00 |
| Fischel Caroline | 5.00 | Faschner Mrs Abraham M | 15.00 | Foster Mrs David | 5.00 |
| Fischel Edward J | 100.00 | Faschner Family Association | 10.00 | Foster Edith | 15.00 |
| Fischel Mrs Edward J | 25.00 | Faschner Jerrold | 5.00 | Foster Gertrude L | 5.00 |
| Fischel Philip | 50.00 | Faschner Samuel, Stoughton | 10.00 | Foster Mrs Herbert J | 5.00 |
| Fischer Ben & Mrs, Everett | 5.00 | Flashenberg Louis M & Mrs | 5.00 | Foster Mrs John J | 5.00 |
| Fischer Dr Joseph & Mrs | 10.00 | Flashman Carroll | 50.00 | Foster John R | 5.00 |
| Fischmann Dr Joseph | 25.00 | Flashman Mrs Dora & Family | 1,000.00 | Foster Mrs Maurice | 5.00 |
| Fish Abraham W & Mrs | 340.00 | Flashman Irving M | 50.00 | Foster Samuel | 5.00 |
| Fish Mrs Abraham W | 10.00 | Flashman Mrs Irving M | 5.00 | Foster Warren, Watertown | 25.00 |
| Fish David | 10.00 | Flashman Jacob J & Mrs | 50.00 | Four Chicks | 100.00 |
| Fish George, Winthrop | 10.00 | Flashman Lt Joseph & Mrs | 5.00 | Fowler Theodore L | 10.00 |
| Fish Joseph | 10.00 | Flashman Samuel B | 75.00 | Fox Abram B & Mrs | 1,000.00 |
| Fish Nathan | 50.00 | Flashman Mrs Samuel B | 20.00 | Fox Mrs Abram B | 12.00 |
| Fish Mrs Nathan | 10.00 | Flashman Sidney B | 250.00 | Fox Alex | 20.00 |
| Fish Samuel & Mrs, Watertown | 27.00 | Flashman William, Malden | 5.00 | Fox Alice | 10.00 |
| Fish Saul | 100.00 | Flashtase Sally | 5.00 | Fox Alvan B | 20.00 |
| Fish Mrs Saul | 5.00 | Flato Mrs David A | 10.00 | Fox Mrs Annie, Revere | 5.00 |
| Fishbein Jack & Mrs | 10.00 | Flato Mrs Theodore | 5.00 | Fox Benjamin, Malden | 5.00 |
| Fishel Charles | 5.00 | Flavin Edward J & Mrs | 10.00 | Fox Benjamin, Newton | 100.00 |
| Fishel Helen | 5.00 | Flax Harold J & Mrs, Cambridge | 5.00 | Fox Mrs Benjamin | 10.00 |
| Fishelson Louis, Malden | 5.00 | Flax Irving | 25.00 | Fox Benjamin & Mrs, Wollaston | 50.00 |
| Fishelson Mrs Louis | 5.00 | Flax Mrs Irving | 5.00 | Fox Eli | 5.00 |
| Fisher Dr A N & Mrs | 5.00 | Flax Jack C | 25.00 | Fox Mrs Emma | 40.00 |
| Fisher Arthur | 15.00 | Flax Leo | 125.00 | Fox Esta | 5.00 |
| Fisher Barney M | 60.00 | Flax Mrs Leo | 20.00 | Fox Felix & Mrs | 50.00 |
| Fisher Carolyn J | 5.00 | Flax Realty Co | 10.00 | Fox Franklin H | 40.00 |
| Fisher Charles | 5.00 | Flax Samuel, Cambridge | 5.00 | Fox Mrs Harold | 20.00 |
| Fisher Dr David & Mrs | 100.00 | Flaxer Gerald | 10.00 | Fox Harry W, Malden | 5.00 |
| Fisher Mrs David | 20.00 | Flaxman Philip, Somerville | 15.00 | Fox Herbert L | 40.00 |
| Fisher E V, Malden | 5.00 | Flaxman Mrs Philip | 5.00 | Fox Herman & Mrs, Chelsea | 10.00 |
| Fisher Eleanor | 5.00 | Fleeman Mrs Harry | 5.00 | Fox & Hounds Club Employees | 40.00 |
| Fisher Ethel | 5.00 | Fleischer Bag Co, Chelsea | 300.00 | Fox I J Employees | 265.00 |
| Fisher Harold, East Boston | 5.00 | Fleischer Hyman | 10.00 | Fox Isadore, Revere | 5.00 |
| Fisher Mrs Harold, Newton | 125.00 | Fleischer Joseph & Mrs | 60.00 | Fox Isidor | 1,000.00 |
| Fisher Harry, Newton | 15.00 | Fleischer Mrs Joseph | 10.00 | Fox Isidore H | 5.00 |
| Fisher Harry, Roxbury | 20.00 | Fleischer Julius R, Malden | 5.00 | Fox Israel, Malden | 25.00 |
| Fisher Mrs Harry | 5.00 | Fleischer Marcus, Revere | 5.00 | Fox Mrs Israel | 5.00 |
| Fisher I | 5.00 | Fleischer Robert | 5.00 | Fox Joseph S, Everett | 25.00 |
| Fisher Irving | 5.00 | Fleischers Service Station | 5.00 | Fox Lillian | 5.00 |
| Fisher Jack | 5.00 | Fleischman Fred | 15.00 | Fox Louis, Revere | 5.00 |
| Fisher Jack H | 125.00 | Fleischman Mrs Helene | 5.00 | Fox Major Louis, Cambridge | 10.00 |
| Fisher Jacob | 175.00 | Fleischman Mrs Helene | 5.00 | Fox Louis B & Mrs | 2,000.00 |
| Fisher Jesse P | 50.00 | Fleischman Irving | 25.00 | Fox M Paul Jr | 5.00 |
| Fisher Joseph, Dorchester | 225.00 | Fleischman Louis I | 20.00 | Fox Marion | 15.00 |
| Fisher Mrs Joseph, Medford | 5.00 | Fleischman Mrs Maurice | 5.00 | Fox Martha | 5.00 |
| Fisher Dr Leo | 40.00 | Fleischner Dr Felix G | 15.00 | Fox Marvin & Mrs | 200.00 |
| Fisher Martin & Mrs | 250.00 | Fleisher Mrs Alfred | 5.00 | Fox Maurice | 10.00 |
| Fisher Michael M | 12.00 | Fleisher Arnold M | 12.00 | Fox Melvin, Everett | 10.00 |
| Fisher Milton | 100.00 | Fleisher Mrs Elliot | 15.00 | Fox Meyer, Revere | 60.00 |
| Fisher Milton J | 50.00 | Fleisher Mrs Kolman | 25.00 | Fox Mitchell & Mrs, Everett | 30.00 |
| Fisher Mrs Milton J | 6.00 | Fleisher Samuel W & Mrs | 600.00 | Fox Paul, Winthrop | 5.00 |
| Fisher Moe & Mrs | 25.00 | Fleisher Mrs Samuel W | 10.00 | Fox Perry | 10.00 |
| Fisher N R | 10.00 | Fleisher Shoe Co | 1,000.00 | Fox Mrs Philip | 7.00 |
| Fisher Sam | 10.00 | Special Contribution | 1,000.00 | Fox Ruth, Malden | 5.00 |
| Fisher Samuel | 5.00 | Fleisher Simon & Mrs, Winthrop | 25.00 | Fox Solomon | 15.00 |
| Fisher Samuel H | 15.00 | Fleisher Theodore & Mrs | 85.00 | Fox William, Revere | 15.00 |
| Fisher Seymour J | 40.00 | Fleishman Hyman & Mrs | 35.00 | Fox's Delicatessen, Chelsea | 10.00 |
| Fisher Shoe Co | 250.00 | Fleishman Julius E & Mrs | 25.00 | Fox's Open Air Market, Watertown | 10.00 |
| Fisher Sidney & Brother | 50.00 | Fleishman Maurice | 200.00 | Frack Benjamin & Mrs, Revere | 100.00 |
| Fisher Sol, Wakefield | 25.00 | Fleishman Samuel, Quincy | 250.00 | Frades William | 5.00 |
| Fisher Mrs Stanley G | 5.00 | Fleitman Phyllis R | 5.00 | Fradkin Abraham, Chelsea | 5.00 |
| Fishgal Benjamin & Mrs | 5.00 | Flesher Furniture Co, Malden | 35.00 | Fradkin Mrs Julius | 5.00 |
| Fishlyn Joseph | 5.00 | Fletcher Samuel, Quincy | 5.00 | Fradkin Max, Malden | 5.00 |
| Fishman Abraham, Cambridge | 100.00 | Fliegelman Reuben | 10.00 | Fradin Mrs Leon | 5.00 |
| Fishman Allan A | 10.00 | Flink Dr Aaron H N & Mrs | 40.00 | Fram Israel & Mrs, Cambridge | 5.00 |
| Fishman Arthur M | 10.00 | Flink Mrs Aaron H N | 5.00 | Franat Manufacturing Co Employees | 10.00 |
| Fishman Benjamin | 75.00 | Flink Dr Isadore | 125.00 | Franc Mrs Lena L | 10.00 |
| Special Contribution | 25.00 | Flood Edward J & Co | 10.00 | Francine Fur Studio | 500.00 |
| Fishman Clara | 10.00 | Florist Supply Co The | 500.00 | Francon Marcel | 5.00 |
| Fishman Mrs Eli M | 5.00 | Flower Barbara | 5.00 | Frank Abraham & Mrs | 5.00 |
| Fishman Family Society, Cambridge | 5.00 | Flower Bouquet The | 10.00 | Frank Mrs Abraham | 5.00 |
| | | Flower David | 10.00 | Frank Abraham L | 100.00 |
| | | Flower Fred N & Mrs | 50.00 | | |

..... *Enlisted*

FOR THE DURATION

We are directing all our efforts to the production of soles for all types of Military shoes.

If we disappoint you on civilian requirements please make allowances, as we are literally "in uniform."

Help finish the Job...Keep buying Bonds



JOHN E. DANIELS LEATHER CO., INC.

SOLE CUTTERS

15 EAST STREET • BOSTON, MASS.

Combined Jewish Appeal

| | | | | | |
|--|----------|--|----------|---|----------|
| Frank Mrs Abraham L | 10.00 | Freedman Edward | 10.00 | Frenkel Julius J | 10.00 |
| Frank Al & Mrs | 125.00 | Freedman Edward P & M M | 10.00 | Freshman Samuel | 10.00 |
| Frank Bros | 1,500.00 | Freedman Mrs Ellis J | 5.00 | Freundlich Frank | 25.00 |
| Frank Bros Employees | 43.00 | Freedman Emanuel | 5.00 | Freundlich Dr Harry | 65.00 |
| Frank Mrs Charlotte, Winthrop | 5.00 | Freedman Lt Ernest | 25.00 | Freundlich Mrs Helene | 6.00 |
| Frank Daniel | 100.00 | Freedman Esther | 5.00 | Freundlich Joseph | 50.00 |
| Frank David | 25.00 | Freedman Furniture Co, Cambridge | 100.00 | Freundlich Ruth | 6.00 |
| Frank E & Mrs | 25.00 | Freedman George J | 5.00 | Fried Albert, Quincy | 35.00 |
| Frank Edith | 5.00 | Freedman Mrs George M | 5.00 | Fried Mrs David | 5.00 |
| Frank Mrs Gertrude | 5.00 | Freedman Grace | 5.00 | Fried Harold, Malden | 18.00 |
| Frank Henry | 50.00 | Freedman H H | 5.00 | Fried Nathan, Malden | 18.00 |
| Frank Herbert W | 50.00 | Freedman H M, Dorchester | 5.00 | Friedberg Jack | 25.00 |
| Frank Dr Howard & Mrs | 30.00 | Freedman Dr Harold J | 150.00 | Friedberg Mrs Jack | 5.00 |
| Frank Mrs Howard A | 15.00 | Freedman Mrs Harold J | 5.00 | Friedberg Jacob | 15.00 |
| Frank Hyman & Mrs, Brookline | 20.00 | Freedman Harriet | 5.00 | Friedberg James M, Quincy | 10.00 |
| Frank Hyman, Malden | 5.00 | Freedman Harry & Mrs, Revere | 5.00 | Friedberg Jennie | 5.00 |
| Frank Mrs Irving | 10.00 | Freedman Harry A | 150.00 | Friedberg & Levine Employees | 6.00 |
| Frank Joseph L | 15.00 | Freedman Harry C & Mrs | 50.00 | Friedberg Morris | 10.00 |
| Frank Louis & Mrs | 10.00 | Freedman Harry Realty | 10.00 | Friedberg Dr Nathan S & Mrs | 25.00 |
| Frank Major Louis K & Mrs | 150.00 | Freedman Haskell C & Mrs | 50.00 | Friedberg Mrs Rose & Viola | 5.00 |
| Frank Melvin | 5.00 | Freedman Mrs Haskell C | 6.00 | Friedberg Samuel | 10.00 |
| Frank Mrs Morris, Cambridge | 5.00 | Freedman Irving & Mrs | 5.00 | Friedberg Wilma | 7.00 |
| Frank Mrs Morris, Cambridge | 10.00 | Freedman Isaac | 10.00 | Friedenberg Doris, Somerville | 5.00 |
| Frank Moses N | 10.00 | Freedman Jack | 5.00 | Friedenberg Julius | 5.00 |
| Frank Myer, Winthrop | 5.00 | Freedman Mrs Jacob | 5.00 | Friedland Maurice S, Everett | 25.00 |
| Frank Mrs Nathaniel H | 50.00 | 341 Park St, Dorchester | 5.00 | Friedlander Arthur & Mrs | 25.00 |
| Frank Ralph O | 5.00 | Freedman Jacob | 5.00 | Friedlander Bertha & Elsie — In | 10.00 |
| Frank Mrs Ralph O | 25.00 | 62 Winston Road, Dorchester | 5.00 | memory of Mother & Father | 10.00 |
| Frank Samuel | 30.00 | Freedman Mrs John | 5.00 | Friedlander Mrs Dora, Everett | 500.00 |
| Frank Saul, Revere | 5.00 | Freedman Mrs Julius, Brookline | 25.00 | Friedlander George N & Mrs | 10.00 |
| Frank Solomon | 15.00 | Freedman Mrs Julius, Malden | 5.00 | Friedlander Mrs George N | 10.00 |
| Frank William & Mrs | 5.00 | Freedman Julius, Revere | 5.00 | Friedlander Mr & Mrs Israel & Son | 5,000.00 |
| Frankel Mrs Ephraim | 100.00 | Freedman Mrs Leo | 25.00 | Special Contribution | 5,000.00 |
| Frankel Dr Ephraim E, Chelsea | 75.00 | Freedman Louis, Brookline | 25.00 | Friedlander Mrs Israel | 250.00 |
| Frankel Henry & Mrs, Everett | 5.00 | Freedman Mrs Louis, Newton | 5.00 | Special Contribution | 75.00 |
| Frankel Irving | 60.00 | Freedman Louis & Mrs, Roxbury | 10.00 | Friedlander Louis & Mrs | 10.00 |
| Frankel Morris B, Cambridge | 15.00 | Freedman Dr Louis M & Mrs | 250.00 | In memory of Father & Mother | 20.00 |
| Frankel Mrs Morris B | 100.00 | Freedman Mrs Louis M | 15.00 | Friedman Abraham J | 12.00 |
| Frankel Moses M & Mrs Philip, Wakefield | 40.00 | Freedman Louis S & Mrs | 50.00 | Friedman Albert M | 25.00 |
| Frankel Sidney | 220.00 | Freedman Mary & Ellis, Malden | 250.00 | Friedman Aryeh R & Mrs | 115.00 |
| Frankel & Smith Inc | 100.00 | Freedman Maurice | 35.00 | Friedman Barry | 25.00 |
| Frankenstein Lina | 5.00 | Freedman Maurice J | 50.00 | Friedman Dr Benjamin | 75.00 |
| Franklin Aaron | 75.00 | Freedman Max, Revere | 5.00 | Friedman Mrs Benjamin | 5.00 |
| Franklin Benjamin, Chelsea | 125.00 | Freedman Minnie, Malden | 5.00 | Friedman Benjamin, Dorchester | 15.00 |
| Franklin Diamond Co | 375.00 | Freedman Morey & Mrs | 900.00 | Friedman Benjamin, Roxbury | 10.00 |
| Special Contribution | 10.00 | & Atlantic Salt Co | 100.00 | Friedman Bertha, Malden | 5.00 |
| Franklin Field Motors | 75.00 | Freedman Morris, Waltham | 100.00 | Friedman Mrs Celia | 5.00 |
| Franklin Henry & Mrs | 50.00 | Freedman Morris A | 500.00 | Friedman Charles, Malden | 15.00 |
| Franklin Israel, Waltham | 120.00 | Freedman Mrs Morris A | 35.00 | Friedman Edward | 10.00 |
| Franklin Jacob | 500.00 | Freedman Myron D | 10.00 | Friedman Dr Eli & Mrs | 400.00 |
| Franklin & Lasoff | 5.00 | Freedman Nathan | 25.00 | Friedman Mrs Eli | 5.00 |
| Franklin Motor Mart | 20.00 | Freedman Phillip | 35.00 | Friedman Mrs Fannie | 50.00 |
| Franklin Park Pharmacy | 10.00 | Freedman Robert, Brookline | 5.00 | Friedman George | 15.00 |
| Franklin Park Studio | 5.00 | Freedman Mrs Robert | 25.00 | Friedman Mrs George | 10.00 |
| Franklin Robert | 50.00 | Freedman Mrs Robert, Newton | 5.00 | Friedman Mrs Henry, Melrose | 5.00 |
| Franklin Sportswear Co | 5.00 | Freedman Rosalie V | 5.00 | Friedman Henry, Roxbury | 50.00 |
| Franklin William | 1,500.00 | Freedman Samuel J | 10.00 | Friedman Mrs Henry | 5.00 |
| Franks A Alfred & Mrs | 35.00 | Freedman Mrs Samuel L | 5.00 | Friedman Henry E | 100.00 |
| Franks Mrs A Alfred | 20.00 | Freedman Sanford J | 10.00 | Friedman Mrs Henry E | 10.00 |
| Franks Cigar Store | 25.00 | Freedman Sara | 12.50 | Friedman Herbert & Mrs, Newtonville | 10.00 |
| Franks Mrs Edward, Cambridge | 5.00 | Freedman Seymour | 15.00 | Friedman Herbert, Roxbury | 5.00 |
| Franks Edward, Malden | 250.00 | Freedman Mrs Sidney, Malden | 10.00 | Friedman Dr Hyman B | 35.00 |
| Franks Harry E | 20.00 | Freedman Sidney, Roslindale | 5.00 | Friedman Mrs Hyman B | 5.00 |
| Franks Mrs Harry E | 5.00 | Freedman Sidney C & Mrs, Malden | 10.00 | Friedman I Emanuel & Mrs | 15.00 |
| Frazier Irving, Malden | 25.00 | Freedman Mrs Simeon | 5.00 | Friedman Mrs Ira F | 10.00 |
| Fread Sidney, Malden | 200.00 | Freedman Simon W | 5.00 | Friedman Mrs Joseph, Brookline | 10.00 |
| Fred Dr Gustave B & Mrs | 15.00 | Freedman Solomon, Winthrop | 60.00 | Friedman Joseph, Dorchester | 5.00 |
| Fred Mrs Gustave B | 200.00 | Freedman Mrs Solomon | 5.00 | Friedman Lee M, Elsie T & Sophie M | 2,200.00 |
| Fredberg Joseph & Mrs, Malden | 5.00 | Freedman Sylvia | 5.00 | Friedman M J & Mrs | 5.00 |
| Fredberg Marcia, Malden | 25.00 | Freedman Mrs Theodore | 5.00 | Friedman Nathan H & Mrs | 3,000.00 |
| Fredd Harry J | 75.00 | Freedman Thread Co | 1,200.00 | Friedman Mrs Nathan H | 100.00 |
| Fredericks Sara Inc | 15.00 | Freedman William A | 10.00 | Friedman Paul N | 150.00 |
| Special Contribution — In memory of Ettie Borofsky | 400.00 | Freelander Robert B & Mrs — In memory of Mr & Mrs Joseph Richards by Daughter Jeanette | 30.00 | Friedman Mrs Paul N | 5.00 |
| Fredley's Inc | 25.00 | Freeman Albert & Mrs, Chelsea | 25.00 | Friedman Mrs Reeva P | 15.00 |
| Fredlyn Sportswear Inc | 5.00 | Freeman Albert, Winthrop | 5.00 | Friedman Dr Reuben & Mrs | 60.00 |
| Fredman Abraham, Winthrop | 10.00 | 39 Perkins Street | 5.00 | Friedman Robert & Mrs | 35.00 |
| Fredman Sarah | 10.00 | Freeman Albert | 50.00 | Friedman Mrs Sarah | 500.00 |
| Fredman William | 200.00 | 58 Summit Avenue, Winthrop | 11.00 | Friedman Dr Sidney | 30.00 |
| Free Loan Association of East Boston | 10.00 | Freeman Anna | 5.00 | Friedman Dr Sigmund | 25.00 |
| Freed Mrs Charles | 50.00 | Freeman Benjamin, Waltham | 800.00 | Friedman Mrs Sigmund L | 5.00 |
| Freed Henry | 45.00 | Freeman Charles S & Mrs, Revere | 25.00 | Friedman Mrs Simon, Brookline | 25.00 |
| Freed Hirsch & Mrs | 100.00 | Freeman Mrs Charles S | 5.00 | Friedman Simon, Newton | 1,750.00 |
| Freed Dr Hyman & Mrs | 75.00 | Freeman Charlotte L | 10.00 | Friedman Mrs Simon | 20.00 |
| Freed-Mallins Electric Co | 25.00 | Freeman David | 20.00 | Friedmann Hans | 40.00 |
| Freedberg Dr A Stone | 7.50 | Freeman Edward & Mrs, Brighton | 5.00 | Fried's Dept Stores | 50.00 |
| Freedberg Dr A Stone — In memory of mother Rachel Leah Freedberg | 100.00 | Freeman Mrs Edward, Brookline | 25.00 | Friedstein Leo | 10.00 |
| Freedberg Mrs A Stone | 50.00 | Freeman Family Associates | 200.00 | Friedstein Mrs Leo | 25.00 |
| Freedberg Arthur H & Mrs | 6.00 | Freeman Gilbert Inc | 15.00 | Friend Brothers Inc | 100.00 |
| Special Contribution | 15.00 | Freeman Henry | 5.00 | Friend Gerald M | 15.00 |
| Freedberg Mrs Arthur H | 5.00 | Freeman Herbert | 18.00 | Friend Gerald M Inc | 200.00 |
| Freed Benjamin | 15.00 | Freeman Hyman, Malden | 10.00 | Friendly Forum, Roxbury | 10.00 |
| Freedland Isadore | 5.00 | Freeman Mrs Jack | 25.00 | Friendly Group The, Dorchester | 5.00 |
| Freedlander Sol, Medford | 10.00 | Freeman Jacob, Mattapan | 7.50 | Friendly Pharmacy | 7.50 |
| Freedlander Mrs Edward | 5.00 | Freeman Jacob, Revere | 125.00 | Friendship Temple Pythian Sisters | 10.00 |
| Freedman A, Chelsea | 12.00 | Freeman Louis & Mrs | 30.00 | Fries Mitchell Co | 150.00 |
| Freedman A, Malden | 10.00 | Freeman Mrs May | 5.00 | Frieze Harry | 5.00 |
| Freedman Abner & Mrs | 6.50 | Freeman Parlor Furniture Co | 5.00 | Frieze Mrs Harry | 5.00 |
| Freedman Mrs Abraham, Brookline | 8.00 | Freeman Mrs Pearl | 75.00 | Frieze Mrs Hyman H | 10.00 |
| Freedman Abraham, Dorchester | 500.00 | Freeman Ralph & Mrs, Everett | 5.00 | Frieze Mrs Philip | 10.00 |
| Freedman Ada | 5.00 | Freeman Mrs Ralph | 10.00 | Frisch Mrs Alexander | 10.00 |
| Freedman Adolph A | 5.00 | Freeman Rebecca | 10.00 | Frisch Abraham & Ralph Cohen | 200.00 |
| Freedman Benjamin, Brighton | 15.00 | Freeman Samuel, Brookline | 50.00 | Frisch Dr Lawrence & Mrs | 50.00 |
| Freedman Benjamin, Brookline | 500.00 | Freeman Samuel, Mattapan | 50.00 | Frisch Robert | 10.00 |
| Freedman Benjamin & Herman Green, Chelsea | 5.00 | Freeman Samuel E | 10.00 | Frisch Sydney | 10.00 |
| Freedman Bernard N | 10.00 | Freeman Zussman, Malden | 500.00 | Frisch William J | 125.00 |
| Freedman Mrs Charles H, Malden | 10.00 | Freidson Joseph | 5.00 | Frisco Ross Amusement Agency | 15.00 |
| Freedman David | 50.00 | Freidson Mrs Joseph | 5.00 | Frisman Benjamin | 5.00 |
| Freedman David L, Malden | 5.00 | Freiman Dr David | 150.00 | Fritz Barney & Mrs, Revere | 5.00 |
| Freedman Mrs David L | 5.00 | Freiman Hyman — Special Contribution | 50.00 | Fritz Dr Bernard G, Winthrop | 10.00 |
| Freedman Eddie & Mrs, Chelsea | 10.00 | Freiman Mrs Hyman | 10.00 | Fritz Mrs Bernard G | 5.00 |
| | | French William | 10.00 | Fritz Mrs Carl C | 12.00 |

**BOSTON
SAUSAGE & PROVISION
COMPANY**

**Constitution Wharf
Boston, Mass.**

Processors of
HIGH QUALITY MEATS
and
MEAT PRODUCTS

HONOR MAID BRAND



Combined Jewish Appeal

| | |
|---------------------------------|----------|
| Fritz Charles | 5.00 |
| Fritz Construction Company | 200.00 |
| Fritz David, Revere | 25.00 |
| Fritz Dr Harris A | 25.00 |
| Fritz Katie | 5.00 |
| Fritz Dr Lewis, Stoughton | 5.00 |
| Fritz Max | 5.00 |
| Fritz Dr Samuel | 50.00 |
| Frogel Samuel, Quincy | 5.00 |
| Fromer Max W & Mrs | 10.00 |
| Fromm Frieda, Norwood | 25.00 |
| Fromm Herbert & Mrs | 10.00 |
| Froomer Benjamin & Son, Chelsea | 10.00 |
| Frucht Benjamin J | 10.00 |
| Fruit A, Malden | 5.00 |
| Fruit Mrs Jacob, Malden | 5.00 |
| Fruit Nathan & Mrs, Malden | 25.00 |
| Fruitman Israel | 100.00 |
| Fruitman Morris | 100.00 |
| Fruman Harry & Mrs | 75.00 |
| Fruman Simon & Mrs | 35.00 |
| Frutkin Mrs Albert | 10.00 |
| Frutman Mrs Edward | 5.00 |
| Frutman Rosa, Chelsea | 10.00 |
| Frutman Zavel & Mrs, Chelsea | 25.00 |
| Frye George, Cambridge | 15.00 |
| Fucillo J | 15.00 |
| Fucillo William | 5.00 |
| Fuerst Alexander, Cambridge | 10.00 |
| Fulham & Herbert | 10.00 |
| Fulman Morris & Mrs, Malden | 75.00 |
| Fulman Mrs Morris | 5.00 |
| Fulton Auto Radiator | 5.00 |
| Funk Rabbi Morris B, Revere | 50.00 |
| Furash Moses H, Sharon | 30.00 |
| Furber Allan | 5.00 |
| Fur Workers Union Local No 30 | 1,167.15 |
| Furman Abram | 6.00 |
| Furman & Co | 550.00 |
| Furman Mrs Goldie | 10.00 |
| Furman Harry | 75.00 |
| Furman Jacob | 6.00 |
| Furman Morris | 5.00 |
| Furshman Philip | 5.00 |
| Furst Abraham & Mrs | 100.00 |
| Furst Mrs Abraham | 5.00 |
| Furst Alfred | 5.00 |
| Furst Melvin S & Mrs | 100.00 |
| Futransky Jane | 10.00 |

G

| | |
|---------------------------------|----------|
| G & B Jewelers | 10.00 |
| G & G Delicatessen | 40.00 |
| G & G Liquor Co | 25.00 |
| G & G Sportwear Co | 5.00 |
| G & K System Inc | 400.00 |
| G L C Company Inc | 150.00 |
| G & L Mfg Company | 1,000.00 |
| G & S Paper Co | 400.00 |
| Gabelnick Mrs Zeena | 7.00 |
| Gaber Dr Nathan | 15.00 |
| Gaber Mrs Nathan | 5.00 |
| Gabovitch Ezra | 200.00 |
| Gabovitch Mrs Ezra | 35.00 |
| Gabovitch William | 15.00 |
| Gabovitz Jacob, Malden | 10.00 |
| Gabriel Harry, Hull | 5.00 |
| Gadless Lillian | 5.00 |
| Gaffer Morris & Mrs | 10.00 |
| Gaffin Julius & Mrs | 5.00 |
| Gaffney Charles L | 10.00 |
| Gainsborg Ben | 200.00 |
| Gainsborg Mrs Ben | 5.00 |
| Gainsboro Mrs Frank | 5.00 |
| Gainsboro Howard T | 50.00 |
| Gainsboro Mrs Howard T | 5.00 |
| Gainsboro Leon & Dexter | 5.00 |
| Gainsboro Pharmacy | 115.00 |
| Gair Robert Co Inc, Boston | 25.00 |
| Gair Robert Company Inc, Natick | 50.00 |
| Gale Mrs Bernard L | 10.00 |
| Gale Charles & Mrs | 110.00 |
| Gale Herman N, Revere | 225.00 |
| Gale Mrs Herman N | 25.00 |
| Gale Irving H, Quincy | 5.00 |
| Gale Louis A & Mrs | 75.00 |
| Gale Milton & Mrs, Revere | 20.00 |
| Gale Mrs Rose, Revere | 5.00 |
| Gale Samuel, Quincy | 5.00 |
| Galer Edith | 5.00 |
| Gallagher James F Jr Co | 5.00 |
| Gallagher Mark, Medford | 5.00 |
| Galland Wolf | 5.00 |
| Gallant Florence | 5.00 |
| Gallant Mrs Lewis B | 20.00 |
| Gallant Mrs Samuel G, Malden | 10.00 |
| Galler Charles, Chelsea | |
| In memory of Mary Galler | 25.00 |
| Galler Jeanette L | 5.00 |
| Gallun A F & Sons Inc | 100.00 |
| Galpern Hyman, Chelsea | 50.00 |
| Galpert Harry | |
| Campbell Ave, Revere | 25.00 |
| Galpert Harry | |
| 110 Shirley Ave, Revere | 10.00 |
| Galvin-Brennan Corp | 50.00 |
| Galvin James | 25.00 |
| Galvin Thomas F | 5.00 |
| Gam Morris N | 7.00 |
| Gamage Joseph B | 10.00 |
| Gamarnick, Max | 20.00 |

| | |
|----------------------------------|----------|
| Gamerman Abraham M | 10.00 |
| Gammerman Isadore M & Mrs | |
| Waltham | 75.00 |
| Gamrin Eli, Everett | 10.00 |
| Gan A Co | 5.00 |
| Gan Sorority of Hebrew Teachers | |
| College | 10.00 |
| Ganak David C & Mrs | 100.00 |
| Ganak George & Mrs, Belmont | 75.00 |
| Ganak Mrs George | 5.00 |
| Gangel Fur Mfrs Co | 25.00 |
| Ganick Mrs Saul | 15.00 |
| Gann Joseph | 100.00 |
| Gans A Aron | 20.00 |
| Gans Edward & Mrs | 5.00 |
| Gans Frances | 5.00 |
| Gans Moritz | 10.00 |
| Gans Mrs Nathaniel | 10.00 |
| Gans Oscar & Mrs, Everett | 100.00 |
| Gantman Louis | 15.00 |
| Ganz I, Winthrop | 35.00 |
| Ganz Mrs I | 15.00 |
| Ganz Louis, Chelsea | 300.00 |
| Ganz Louis, Everett | 5.00 |
| Garage & Auto Supply Co | 250.00 |
| Garb Drug Company | 100.00 |
| Garb Harry I | 10.00 |
| Garber Mrs Adam | 100.00 |
| Garber Harry & Mrs, Malden | 5.00 |
| Garber Louis & Co | 10.00 |
| Garber Mrs Maurice, Revere | 5.00 |
| Garber Max, Everett | 10.00 |
| Garber Max, Roxbury | 10.00 |
| Garber Nathan | 5.00 |
| Garber Pauline | 5.00 |
| Garber Peter, Winthrop | 5.00 |
| Garber Philip | |
| 66 American Legion Highway, Dor | 5.00 |
| Garber Philip | |
| 55 Lorne Street, Dorchester | 5.00 |
| Garber Robert & Mrs | 5.00 |
| Garber Rubin E | 10.00 |
| Garber Samuel | 5.00 |
| Garber Wallace | 5.00 |
| Garbose Abe | 10.00 |
| Gardenberg Nathan | 5.00 |
| Gardiner Shoe Company | 1,500.00 |
| Special Contribution | 500.00 |
| Gardiner W H | 25.00 |
| Gardner Mrs Daniel | 5.00 |
| Gardner Ida H, Malden | 5.00 |
| Gardner Mrs Melvin | 5.00 |
| Gardner Phillip & Mrs, Everett | 50.00 |
| Gardner Mrs Rosalind | 10.00 |
| Garfield Dianne E | 200.00 |
| Garfield Mrs John N | 900.00 |
| Garfield & Rosen | 2,000.00 |
| Garfin Dr Samuel W, Belmont | 60.00 |
| Garfin Mrs Samuel W | 5.00 |
| Garfink David | 5.00 |
| Garfinkel Louis | 12.50 |
| Garfinkle Mrs Barney, Somerville | 5.00 |
| Garfinkle Henry | 250.00 |
| Garfinkle Mrs Joseph S | 5.00 |
| Garfinkle Leonard | 35.00 |
| Garfinkle Louis, Medford | 5.00 |
| Garfinkle Michael, Medford | 5.00 |
| Garfinkle Morris | 10.00 |
| Garfinkle Mrs Robert H | 5.00 |
| Gargill Benjamin | 75.00 |
| Gargill Dr Samuel L & Mrs | 600.00 |
| Garland Bert & Mrs | 5.00 |
| Garland Knitting Mills | 500.00 |
| Special Contribution—In memory | |
| of Mr & Mrs Emile Bernat | 1,000.00 |
| Garlitz Isadore M | 20.00 |
| Garlitz Samuel S | 100.00 |
| Garr Irving, Malden | 10.00 |
| Garson Jack | 15.00 |
| Garte David, Everett | 10.00 |
| Gartz Mrs Beatrice H, Chelsea | 10.00 |
| Gary Drug Co | 20.00 |
| Gascovitch Isaac & Mrs | 10.00 |
| Gashin Abraham | 25.00 |
| Gashin Mrs Abraham | 5.00 |
| Gashin Edith | 5.00 |
| Gashin Lillian | 5.00 |
| Gass Beatrice, Chelsea | 5.00 |
| Gass Louis | 10.00 |
| Gass Mrs Samuel, Brookline | 25.00 |
| Gass Samuel, Chelsea | 50.00 |
| Gasster Martin | 5.00 |
| Gasster Mrs Samuel | 10.00 |
| Gasster Samuel & Co | 20.00 |
| Gasster Samuel & Co Employees | 6.50 |
| Gates Mrs Hyman | 7.50 |
| Gaul Joseph | 15.00 |
| Gavin Joseph F Sr | 20.00 |
| Gay Clyde F | 5.00 |
| Gaynor Stanley M & Mrs | 10.00 |
| Gaynor Mrs Stanley M | 5.00 |
| Gear Abraham | 5.00 |
| Geden & Colitz | 25.00 |
| Gediman Mark | 25.00 |
| Gehr Hyman | 10.00 |
| Gelgy Co Inc | 50.00 |
| Gellich Harold | 100.00 |
| Gellich Mrs Harold | 25.00 |
| Geiringer Paul | 5.00 |
| Geist Herman | 350.00 |
| Geist Mrs Herman | 15.00 |
| Gelb Mrs Theodore | 5.00 |
| Gelbert Bernard I | 10.00 |
| Gelbsman Charles | 5.00 |

| | |
|----------------------------------|--------|
| Gelewitz David | 50.00 |
| Geller David Tufts | 20.00 |
| Geller Harry & Mrs | 10.00 |
| Geller Helen, Malden | 5.00 |
| Geller James | 5.00 |
| Geller Louis, Dorchester | 25.00 |
| Geller Louis, Waltham | 50.00 |
| Geller Mrs Louis | 5.00 |
| Geller Samuel & Mrs, Brookline | 500.00 |
| Geller Mrs Samuel | 5.00 |
| Geller Samuel & Mrs, Malden | 10.00 |
| Geller Sylvia | 5.00 |
| Geller Thelma | 5.00 |
| Gelles Charles S & Mrs | 175.00 |
| Gelles Mrs Charles S | 5.00 |
| Gelles Charles S & Son Employees | 39.00 |
| Gelles Gustave D | 50.00 |
| Gelles Isaac | 35.00 |
| Gelles Neckwear Co | 200.00 |
| Gelles Neckwear Co Employees | 59.00 |
| Gelles Sidney S | 25.00 |
| Gelpe Myer J & Mrs, Malden | 70.00 |
| Gelpey Charles, Everett | 10.00 |
| Genaske Henry | 25.00 |
| General Builders Supply Co | 200.00 |
| General Button Co | 18.00 |
| General Composition Co | 200.00 |
| General Composition Co Employees | 11.00 |
| General Electric Co | 25.00 |
| General Envelope Co | 250.00 |
| General Eva R & Joseph | 54.00 |
| General Metal & Smelting Co | 40.00 |
| General Rubber Fabric | 60.00 |
| General Shoe Products Co | 250.00 |
| General Stock & Bond Corp | 150.00 |
| General Tire Co | 50.00 |
| Geneva Ave Repair Shop | 5.00 |
| Geneva Ave Repair Shop Employees | 16.25 |
| Geneva Wine & Liquor | 10.00 |
| Gens Aaron L | 20.00 |
| Gens Burton J | 10.00 |
| Gens Charles R | 10.00 |
| Gens Mrs Morris H | 30.00 |
| Gens Mrs Paul | 10.00 |
| Gens William & Son | 100.00 |
| George's Back Bay Express | 10.00 |
| Gerber Esther | 5.00 |
| Gerber Mrs Ira | 10.00 |
| Gerber Maurice & Mrs | 5.00 |
| Gerber Max I, Arlington | 10.00 |
| Gerber Nathan & Mrs | 5.00 |
| Gerber Photo Service | 10.00 |
| Gerber Shoe Company | 50.00 |
| Gerd Charles L & Mrs | 40.00 |
| Gerd Mrs Charles L | 5.00 |
| Germain Phillip H | 10.00 |
| Germania Chapter No 111 O E S | 50.00 |
| Gerofski Mrs Ruth | 5.00 |
| Gerrish Harold M & Mrs | 25.00 |
| Gersh Mrs Bernard | 5.00 |
| Gersh Bernard Co | 300.00 |
| Gershater Harvey | 5.00 |
| Gershaw Ira | 10.00 |
| Gershak Harry | 10.00 |
| Gershman Samuel | 10.00 |
| Gershin Myer H, Revere | 25.00 |
| Gerson Burton, Stoughton | 5.00 |
| Gerson Mrs Henry, Roxbury | 10.00 |
| Gerson Rev Henry, Stoughton | 5.00 |
| Gerson Mrs Marcia, Chelsea | 5.00 |
| Gerson Thelma | 5.00 |
| Gerstein Albert M | 50.00 |
| Gerstein Bertha | 5.00 |
| Gerstein Carl | 50.00 |
| Gerstein Mrs Carl | 15.00 |
| Gerstein & Cooper Co | 400.00 |
| Gerstein Mrs Etta — In memory of | |
| Husband Harry Gerstein | 25.00 |
| Gerstein Gerald & Co | 20.00 |
| Gerstein Mrs Ida | 5.00 |
| Gerstein Irving | 5.00 |
| Gerstein Mrs Maurice | 5.00 |
| Gerstein Mrs Max | 10.00 |
| Gerstein Mrs Miriam | 15.00 |
| Gerstein Mrs Sarah, Cambridge | 5.00 |
| Gerte Joseph & Mrs | 30.00 |
| Gertman Samuel M | 600.00 |
| Gertz Isidore, Everett | 10.00 |
| Gesmer Irving & Mrs | 8.00 |
| Gessman Joseph, Revere | 35.00 |
| Getter Seymour S | 25.00 |
| Gettes Dr Charles N, Watertown | 125.00 |
| Gettes Mrs Charles N | 10.00 |
| Gewertz Mrs Harry R, Cambridge | 5.00 |
| Ghizzoni Angelo | 5.00 |
| Ghizzoni Raymond | 10.00 |
| Giancola Ernest E | 100.00 |
| Gibber David & Mrs, Winthrop | 20.00 |
| Gibber Harry | 5.00 |
| Gibbs Joseph, Malden | 5.00 |
| Gibbs Mrs Joseph N | 5.00 |
| Gibbs Kive | 5.00 |
| Gibbs Oil Co, Malden | 200.00 |
| Gibbs Mrs Paul | 5.00 |
| Gibraltar Sportswear Inc | 15.00 |
| Gibson Henry & Mrs | 7.00 |
| Giddon Mrs Sadie S | 7.00 |
| Giddon William | 200.00 |
| Gidez Max & Mrs | 60.00 |
| Gies George H | 5.00 |
| Giesberg Adolph | 350.00 |
| Giesberg Mrs Adolph | 60.00 |
| Giesberg Richard | 5.00 |
| Giesey Bert T | 10.00 |

ROSLINOID

MANUFACTURING CO., INC.

H. King Halikman, President

REVERE ∞ EAST BOSTON
MASSACHUSETTS



★ *The Men and Women of
Roslinoid are Engaged in Making
the Tools of War for the Duration . . .*

★ *When Victory Is Won,
Roslinoid Frames for
Eyeglasses and Sun Glasses
Will Again Be Our Business*

Manufacturers of

Quality **ELECTRICAL SPECIALTIES**

for

Home and Industry

R O Y A L

ELECTRIC CO., INC.

PAWTUCKET, RHODE ISLAND

Year Book — 1945

| | | | | | |
|--|----------|--|----------|---------------------------------------|----------|
| Giesser David, Chelsea | 100.00 | Ginsberg Samuel, Winchester | 200.00 | Glaser Percy, Malden | 25.00 |
| Gilbert Arthur | 5.00 | Ginsberg William | 70.00 | Glaser Rose, Brookline | 20.00 |
| Gilbert Mrs Benjamin G, Everett | 5.00 | Ginsburg Abraham & Mrs, Waltham | 10.00 | Glaser Rose, Dorchester | 6.00 |
| *Gilbert Bernard | 225.00 | Ginsburg Albert | 35.00 | Glaser Samuel & Mrs | 10.00 |
| Gilbert Mrs Bernard | 20.00 | Ginsburg Mrs Albert H | 60.00 | Glaser Mrs Samuel H | 60.00 |
| Gilbert Charles J | 10.00 | Ginsburg Mrs Alfred P | 35.00 | Glaser Dr William | 150.00 |
| Gilbert Harry, Dorchester | 10.00 | Ginsburg Arnold | 5.00 | Glaser Mrs William | 15.00 |
| Gilbert Harry H, Brookline | 40.00 | Ginsburg Bros Inc | 7,500.00 | Glaser William, Winthrop | 25.00 |
| Gilbert Mrs Harry H | 5.00 | Ginsburg Bros Inc Employees | 275.00 | Glaser & Yoffe Inc, Chelsea | 1,750.00 |
| Gilbert Jacob | 50.00 | Ginsburg Burton, Quincy | 12.00 | Glaserfeld Max | 5.00 |
| Gilbert Joshua | 5.00 | Ginsburg David, Woburn | 75.00 | Glashow David | 25.00 |
| Gilbert Maurice, Somerville | 10.00 | Ginsburg Mrs Frances M | 35.00 | Glashow Mrs David | 5.00 |
| Gilbert Dr Maurice A & Mrs, Chelsea | 125.00 | Ginsburg Mrs Harris | 25.00 | Glashow Haskell J | 25.00 |
| Gilbert Mrs Maurice A | 5.00 | Ginsburg Harry, Mattapan | 5.50 | Glashow Morris | 25.00 |
| Gilbert Mrs Max | 5.00 | Ginsburg Harry & Mrs, Newton | 120.00 | Glashow Mrs Morris | 5.00 |
| Gilbert Morris | 400.00 | Ginsburg Mrs Harry | 10.00 | Glasker Mrs Jacob | 5.00 |
| Gilbert Mrs Morris | 10.00 | Ginsburg Mrs Henry, Cambridge | 100.00 | Glass Abraham, Malden | 5.00 |
| Gilbert Mrs Moses B | 5.00 | Ginsburg Herman D, Everett | 5.00 | Glass Mrs Bella | 20.00 |
| Gilbert Sy, Malden | 6.00 | Ginsburg I Edward, Everett | 10.00 | Glass Eli | 10.00 |
| Gilboard Manuel | 10.00 | Ginsburg Mrs Irving, Belmont | 5.00 | Glass Jacob, Dorchester | 10.00 |
| Gilchrist Company | 1,250.00 | Ginsburg Isaac | 10.00 | Glass Jacob, Roxbury | 5.00 |
| Gilfenbain Bros | 150.00 | Ginsburg Isadore, Winthrop | 25.00 | Glass Mrs Jacob, Everett | 5.00 |
| Gilfix Allen | 7.00 | Ginsburg Mrs Isadore | 10.00 | Glass Joseph A, Winthrop | 25.00 |
| Gilfix Charles | 10.00 | Ginsburg Mrs Israel | 20.00 | Glass Louis & Mrs | 700.00 |
| Gilfix Elliot A & Mrs | 10.00 | Ginsburg Jacob | 25.00 | Glass Mrs Louis | 10.00 |
| Gilgoff Molly & Joseph | 5.00 | Ginsburg Jason S & William | 150.00 | Glass Morris, Winthrop | 10.00 |
| Gill Albert & Mrs | 15.00 | Ginsburg Dr Joel | 6.00 | Glass Mrs Natalie S, Stoughton | 150.00 |
| Giller Charles | 10.00 | Ginsburg Mrs Joel | 5.00 | Glass Samuel | 5.00 |
| Giller Dr Edward I, Woburn | 25.00 | Ginsburg Mrs Joseph S | 25.00 | Glass Sydney | 10.00 |
| Gillette David | 7.00 | Ginsburg Leo | 10.00 | Glassburg Harry & Mrs | 250.00 |
| Gillette Henry & Mrs | 10.00 | Ginsburg Louis, Brookline | 25.00 | Glaser Mrs Abraham | 50.00 |
| Gilligan Mary | 5.00 | In memory of Goldie Ginsburg | 25.00 | Glaser Eli A | 15.00 |
| Gillin Morris | 10.00 | Ginsburg Louis, Quincy | 25.00 | Glaser Lester H, Quincy | 10.00 |
| Gillis John A | 5.00 | Ginsburg Marion | 5.00 | Glaser R | 5.00 |
| Gillis S J Inc | 25.00 | Ginsburg Dr Maurice, Cambridge | 15.00 | Glaser Dr Samuel | 35.00 |
| Gillman Abraham M | 25.00 | Ginsburg Mrs Myer | 50.00 | Glassman Barney, Chelsea | 200.00 |
| Gillman Isidor, Medford | 100.00 | Ginsburg Myer & Albert H | 4,000.00 | Glassman Charles | 50.00 |
| Special Contribution — In honor of the boys in the service | 5.00 | Ginsburg Nathan & Mrs | 225.00 | Glassman David, Chelsea | 20.00 |
| Gillman Mrs Isidor | 10.00 | Ginsburg Mrs Nathan | 10.00 | Glassman Doris, Cambridge | 5.00 |
| Gilman Al | 10.00 | In memory of my beloved Brother Benjamin J Ginsburg | 5.00 | Glassman Elliot E, Hull | 10.00 |
| Gilman Alice, Malden | 5.00 | Ginsburg Nellie | 5.00 | Glassman Frances | 5.00 |
| Gilman Arthur & Mrs, Medford | 115.00 | In memory of my beloved Parents Hyman & Ida Ginsburg | 5.00 | Glassman Jacob, Cambridge | 100.00 |
| Special Contribution — In honor of the boys in the service | 10.00 | Ginsburg Mrs Nettie, Somerville | 10.00 | Glassman Mrs Jacob | 5.00 |
| Gilman Bette | 5.00 | Ginsburg Paul M | 5.00 | Glassman Jacob, Mattapan | 5.00 |
| Gilman Bros Inc | 50.00 | Ginsburg Samuel J | 5.00 | Glassman Mrs Joel | 15.00 |
| Gilman Charles & Sons Inc | 1,200.00 | Ginsburg Mrs Samuel J | 10.00 | Glassman Mrs Joseph M | 5.00 |
| Gilman Charles & Sons Salesmen & Employees | 415.00 | Ginsburg Mrs Samuel L | 70.00 | Glassman Louis | 5.00 |
| Gilman Charles A | 25.00 | Ginsburg Samuel N & Mrs | 35.00 | Glassman Maurice H | 100.00 |
| In memory of Anna G Gilman | 25.00 | Ginsburg Mrs Sarah | 5.00 | Glassman Mrs Maurice H | 5.00 |
| Gilman David & Mrs, Malden | 10.00 | Ginsburg Sumner J | 25.00 | Glassman S & Sons, Chelsea | 50.00 |
| Gilman Mrs Dora | 25.00 | Ginsburg William & Mrs | 8.00 | Glassoff Hyman, Everett | 5.00 |
| Gilman Dorothy, Malden | 5.00 | Ginsburg Mrs William E | 50.00 | Glazer Abraham & Mrs | 18.00 |
| Gilman Edward | 10.00 | Ginsburg Mrs Harold J, Belmont | 40.00 | Glazer Albert | 5.00 |
| Gilman Dr Harry F & Mrs, Chelsea | 10.00 | Ginsburgh Morris | 10.00 | Glazer David | 5.00 |
| Gilman Mrs Herman | 50.00 | Ginzberg Mrs A Murray | 150.00 | Glazer Etta | 5.00 |
| Gilman Mrs Irving | 5.00 | Ginzberg Mrs Albert A | 15.00 | Glazer Gabriel J | 5.00 |
| Gilman Isadore & Mrs, Malden | 125.00 | Ginzberg Josanne | 5.00 | Glazer Harry, 57 Crawford St, Roxbury | 25.00 |
| Gilman Mrs Isadore | 5.00 | Ginzberg Raymond | 125.00 | Glazer Harry, 20 Wardman St, Roxbury | 5.00 |
| Gilman Jack | 5.00 | Giovino G & Co | 75.00 | Glazer Hyman, Winthrop | 200.00 |
| Gilman Jacob | 10.00 | Girard Pierre Inc | 10.00 | Glazer Hyman, Winthrop | 10.00 |
| Gilman Julius D, Medford | 50.00 | Girl Town Togs | 50.00 | Glazer Mrs Hyman | 5.00 |
| Gilman Louis, Cambridge | 10.00 | Girls in the Office The 600 Washington St, Room 645 | 7.50 | Glazer James G Mrs | 20.00 |
| Gilman Louis & Mrs, Malden | 100.00 | Gitelson Clara | 5.00 | Glazer Joseph, Somerville | 20.00 |
| Gilman Mrs Louis | 5.00 | Gitelson Hyman & Mrs, Belmont | 10.00 | Glazer Leonard Milton, Malden | 5.00 |
| Gilman Louis & Mrs, Somerville | 10.00 | Gitletz Morris | 8.00 | Glazer Louis, Everett | 5.00 |
| Gilman Robert | 10.00 | Gitlin Harry | 100.00 | Glazer Mfg Co | 30.00 |
| Gilman Mrs Sadie, Somerville | 10.00 | Gittelson Pearl F | 25.00 | Glazer Marion | 5.00 |
| Gilman Samuel & Mrs, Arlington | 25.00 | Gitter Jacob, Malden | 10.00 | Glazer Rosalyn D & Hilda I | 30.00 |
| Gilman Samuel, Boston | 5.00 | Gitter Mrs Joseph, Malden | 5.00 | Glazer Samuel, Brookline | 30.00 |
| Gilman Dr Samuel & Mrs, Brookline | 300.00 | Gitter Samuel, Malden | 10.00 | Glazer Samuel B, Everett | 5.00 |
| Gilman Mrs Samuel | 5.00 | Gittes Barney, Melrose | 25.00 | Glazer Sol & Mrs, Everett | 7.00 |
| Gilman Samuel, Brookline | 50.00 | Gittes Daniel & Mrs, Melrose | 35.00 | Glazer Sol, Roxbury | 15.00 |
| Gilman Mrs Samuel | 5.00 | Gittes Mrs Fannie, Melrose | 15.00 | Glazerman Edith | 5.00 |
| Gilman Samuel, Dorchester | 15.00 | Gittleman Dr Irving | 15.00 | Glazier Harry M | 5.00 |
| Gilman Samuel, Malden | 60.00 | Gittleman Isaac | 5.00 | Glazier John A | 20.00 |
| Gilman Samuel, Mattapan | 5.00 | Gittlen Maier | 15.00 | Glazier Dr Manuel M | 100.00 |
| Gilman Mrs Sarah | 10.00 | Givner Celia | 10.00 | Glazier Mrs Manuel M | 10.00 |
| Gilman Towel Supply Co | 35.00 | Givner Sally | 15.00 | Glazin Allan, Malden | 12.50 |
| Gilman William R & Mrs, Malden | 60.00 | Gladstone Mrs Edward M | 5.00 | Glazin Dr Jacob J & Mrs, Malden | 125.00 |
| Gilman Mrs William R | 5.00 | Gladstone Esther, Everett | 10.00 | Glazin Mrs Jacob J | 10.00 |
| Gilmore Mary C | 20.00 | Gladstone Rev Gerson, Malden | 5.00 | Glazin Janice, Malden | 12.50 |
| Gilvar David H, Revere | 15.00 | Gladstone Joseph R & Mrs, Everett | 15.00 | Gleason Carl H | 50.00 |
| Gimbelman Florence | 5.00 | Gladstone Josiah | 15.00 | Glen Pauline | 10.00 |
| Gimbelman Karl | 15.00 | Glantz Joseph | 5.00 | Glen Samuel | 10.00 |
| Ginesky Harry L | 20.00 | Gasberg Myer M, Revere | 1,000.00 | Glendale Curtain Shop, Everett | 10.00 |
| Ginns Haskell | 10.00 | Special Contribution | 200.00 | Glick Abraham | 20.00 |
| Ginns Samuel | 25.00 | Glaser Mrs Abraham, Brookline | 5.00 | Glick Brothers, Chelsea | 15.00 |
| Ginns Mrs Samuel | 5.00 | Glaser Abraham, Winthrop | 20.00 | Glick Brothers, Everett | 600.00 |
| Ginsberg Abraham, Weymouth | 25.00 | Glaser Arnold, Malden | 5.00 | Glick Co Inc, Malden | 110.00 |
| Ginsberg Ada R | 5.00 | Glaser Benjamin & Mrs, Malden | 5.00 | Glick Co Inc Employees | 10.00 |
| Ginsberg Bessie | 5.00 | Glaser Charles, Malden | 10.00 | Glick Irene | 5.00 |
| Ginsberg Brothers, Chelsea | 50.00 | Glaser Esther, Winthrop | 5.00 | Glick Louis, Dorchester | 25.00 |
| Ginsberg David, Belmont | 25.00 | Glaser H & Son Inc — Isaac Glaser Leo H Cohen & George I Lief | 2,200.00 | Glick Mrs Louis, Everett | 5.00 |
| Ginsberg Mrs David | 7.50 | Glaser Irving M & Mrs, Sharon | 178.50 | Glick Max | 5.00 |
| Ginsberg Gertrude | 5.00 | Glaser Mrs Isaac | 60.00 | Glick Samuel, Malden | 100.00 |
| Ginsberg Hyman | 5.00 | Glaser Mrs Israel | 10.00 | Glick Supply Co | 18.00 |
| Ginsberg Isadore | 25.00 | Glaser Mrs James I | 50.00 | Glickman Dr Abraham J | 15.00 |
| Ginsberg Isak | 150.00 | Glaser Jerry & Linda | 10.00 | Glickman Dr E Albert | 5.00 |
| Ginsberg Leonard & Mrs, Malden | 25.00 | Glaser Mrs Joseph | 5.00 | Glickman George | 75.00 |
| Ginsberg Lewis A & Mrs | 10.00 | Glaser & Kahn Co | 40.00 | Glickman Harold & Mrs | 125.00 |
| Ginsberg Louis | 10.00 | Glaser Mrs Lillie, Malden | 25.00 | Glickman Mrs Harold | 5.00 |
| Ginsberg Mrs Mary, Medford | 5.00 | Glaser Lt Col Louis & Mrs | 75.00 | Glickman Harry | 5.00 |
| Ginsberg Max S | 5.00 | Glaser Mrs Louis | 25.00 | Glickman Dr Irving | 75.00 |
| Ginsberg Mrs Max S | 5.00 | Glaser Louis H, Malden | 25.00 | Glickman Joseph & Mrs | 125.00 |
| Ginsberg Mrs Morris | 5.00 | Glaser M A & Sons | 25.00 | Glickman Mrs Joseph | 7.50 |
| Ginsberg Mrs Morris A | 10.00 | Glaser Mrs Morris & Mrs Benjamin R | 30.00 | Glickman Leon | 5.00 |
| Ginsberg Mrs Morris B | 5.00 | Glaser Nancy & Howard — In memory of Rev Hyman & Stella Glaser | 50.00 | Glickman Louis | 25.00 |
| Ginsberg Robert | 5.00 | | | Glickman M J Paint & Hardware Co | 5.00 |
| Ginsberg Robert M | 10.00 | | | Glickman Mrs Manuel | 10.00 |
| Ginsberg Mrs Robert M | 5.00 | | | Glickman Mrs Max | 10.00 |
| Ginsberg Rose | 10.00 | | | Glickman Morris | 25.00 |
| Ginsberg Samuel, Roxbury | 5.00 | | | Glickman Mrs Samuel | 5.00 |

*Deceased

Combined Jewish Appeal

| | | | | | |
|--------------------------------------|----------|------------------------------------|--------|------------------------------------|----------|
| Glickson Mrs Oscar | 5.00 | Goldberg Arthur E | 5.00 | Goldberg Mrs Nathan | 5.00 |
| Glickstein Eugene | 5.00 | Goldberg Mrs Arthur G | 17.50 | Goldberg Nathan L & Mrs | 10.00 |
| Glickstein Cantor Izso G | 10.00 | Goldberg Barney, Somerville | 15.00 | Goldberg Nathaniel S | 50.00 |
| Glickstern Louis | 10.00 | Goldberg Benjamin, Lynn | 15.00 | Goldberg Newell & Mrs, Waltham | 50.00 |
| Glidden Alfred A | 25.00 | Goldberg Benjamin, Malden | 5.00 | Goldberg Mrs Newell | 7.50 |
| Glimcher Aleck | 20.00 | Goldberg Benjamin, Mattapan | 11.00 | Goldberg Mrs Noah | 25.00 |
| Glina Samuel, Revere | 25.00 | Goldberg Benjamin I | 25.00 | Goldberg Dr Phillip & Mrs | 60.00 |
| Glincher Mrs Aaron, Chelsea | 10.00 | Goldberg Mrs Benjamin I | 6.00 | Goldberg Mrs Phillip | 5.00 |
| Glincher Abraham, Everett | 25.00 | Goldberg Bernard | 7.00 | Goldberg Ralph & Mrs | 15.00 |
| Glinner Louis D | 5.00 | Goldberg Dr Bernard I | 20.00 | Goldberg Ruth, Brighton | 5.00 |
| Glixman Louis, Revere | 10.00 | Goldberg Mrs Bernard I | 12.00 | Goldberg Ruth, East Boston | 5.00 |
| Globe Confectionery Co, Chelsea | 50.00 | Goldberg Brothers, Malden | 30.00 | Goldberg Mrs Samuel, Brighton | 5.00 |
| Globe Distributors | 25.00 | Goldberg Bros Inc | 150.00 | Goldberg Dr Samuel, Brookline | 20.00 |
| Globe Furniture Co | 300.00 | Goldberg Celia | 5.00 | Goldberg Samuel | |
| Globe Knitting Mills | 1,000.00 | Goldberg Charles & Mrs | 15.00 | 26 Arbutus St, Dorchester | 5.00 |
| Samuel I Gold, William Gold | | Goldberg Charles H, Dorchester | 5.00 | Goldberg Samuel | |
| Globe Knitting Mills | | Goldberg Daniel M | 15.00 | 46 Winston Rd, Dorchester | 10.00 |
| Special Contribution | | Goldberg Mrs Daniel M | 5.00 | Goldberg Samuel & Mrs, Hyde Park | 5.00 |
| In memory of David M Gold | 1,500.00 | Goldberg David | 5.00 | Goldberg Samuel | |
| Globe Knitting Mills Employees | 58.00 | Goldberg Edward, Malden | 5.00 | 18 Colburn St, Malden | 5.00 |
| Globe Mattress Mfg Co | 1,750.00 | Goldberg Eli B & Mrs | 25.00 | Goldberg Samuel & Mrs | |
| Globe Millinery & Uniform Cap Co Inc | 25.00 | Goldberg Mrs Eli B | 5.00 | 125 Daniels St, Malden | 5.00 |
| Globe Plan Inc | 500.00 | Goldberg Elizabeth | 5.00 | Goldberg Dr Samuel, Medford | 10.00 |
| Globe Sales Company Inc | 10.00 | Goldberg Emanuel, Medford | 11.00 | Goldberg Mrs Samuel, Revere | 10.00 |
| Globe Shade & Screen Co | 5.00 | Goldberg Frank J | 20.00 | Goldberg Samuel, Roxbury | 5.00 |
| Globe Smoke Shop | 7.00 | Goldberg George | 85.00 | Goldberg Samuel H, Watertown | 20.00 |
| Globe Tool & Gauge Work | 25.00 | Goldberg Hannah Fay | 5.00 | Goldberg Samuel U & Mrs | 300.00 |
| Glodt Mrs Ida | 10.00 | Goldberg Harold D | 10.00 | Goldberg Mrs Samuel U | 10.00 |
| Glodt Milton | 50.00 | Goldberg Harold Sherman & Mrs | 600.00 | Goldberg Samuel Z & Mrs | 50.00 |
| Gloss Harry & Mrs | 15.00 | Goldberg Mrs Harold Sherman | 50.00 | Goldberg Sarah | 5.00 |
| Gloss Louis F & Mrs | 15.00 | Goldberg Harry | 5.00 | Goldberg Saul M & Mrs | 500.00 |
| Glott Samuel, Cambridge | 5.00 | Goldberg Harry H | 10.00 | Goldberg Mrs Saul M | 50.00 |
| Glotzer Ernest & Mrs | 72.00 | Goldberg Helen | 5.00 | Goldberg Sidney M | 100.00 |
| Gluck Ben | 25.00 | Goldberg Mrs Henry, Brighton | 10.00 | Goldberg Mrs Sidney M | 5.00 |
| Glueck Sheldon & Mrs, Cambridge | 125.00 | Goldberg Henry, Malden | 5.00 | Goldberg Mrs Sophie | 10.00 |
| Glunts Dr David | 6.00 | Goldberg Herman, Dorchester | 5.00 | Goldberg William | 12.00 |
| Glunts James D & Co | 600.00 | Goldberg Herman, Mattapan | 35.00 | Goldblatt Benjamin, Malden | 5.00 |
| Special Contribution | 900.00 | Goldberg Howard | 7.00 | Goldblatt Louis | 100.00 |
| Glunts Mrs James D | 20.00 | Goldberg Hyman | 10.00 | Goldblatt Mrs Louis | 5.00 |
| Glunts Peter & Mrs | 15.00 | Goldberg Dr Hyman B | 30.00 | Goldblatt Marshall B | 50.00 |
| Glunts Mrs Peter | 5.00 | Goldberg Hyman I, Malden | 25.00 | Goldblatt Michael | 10.00 |
| Glusgol Lewis, Everett | 100.00 | Goldberg Hyman I, Malden | | Goldblatt Mrs Sidney | 10.00 |
| Glustein Rabbi Nathan, Winthrop | 40.00 | In memory of Aron Goldberg | 5.00 | Golden Abraham E & Mrs | 25.00 |
| Glustein Mrs Nathan | 5.00 | In memory of David L Goldberg | 5.00 | Golden Alfred I & Mrs | 60.00 |
| Gneses Mildred | 5.00 | In memory of Mr & Mrs Max Goldberg | 5.00 | Golden Annie | 10.00 |
| Gobert Dr Solomon & Mrs | 20.00 | In memory of Mrs Bessie Pinciss | 5.00 | Golden Arnold | 10.00 |
| Gobstob Ruth E | 5.00 | In memory of Mrs Dora Press | 5.00 | Golden Berch Co | 100.00 |
| Gochberg Abraham | 30.00 | Goldberg Mrs Ida | 5.00 | Golden Crown Lodge No 250 IOBA | 100.00 |
| Gochberg Hyman | 25.00 | Goldberg Irving, Revere | 25.00 | Golden David | 5.00 |
| Gochberg Samuel | 25.00 | Goldberg Irving, Roxbury | 5.00 | Golden Dome Inc | 400.00 |
| Gochros Celia | 5.00 | Goldberg Mrs Isaac | 5.00 | Golden Dome Inc Employees | 212.00 |
| Godard Albert | 50.00 | Goldberg Israel, Nantasket | 25.00 | Golden Edward I & Mrs | 300.00 |
| Godard Mrs Albert — In memory of | | Goldberg Israel, Roxbury | 50.00 | Golden Mrs Edward I | 10.00 |
| her Father Harry A Barkin and her | | Goldberg Mrs Israel | 5.50 | Golden Gerald W | 15.00 |
| Sister Dorothy B Steinberg | 50.00 | Goldberg Israel J, Winthrop | 10.00 | Golden Harold M, Malden | 15.00 |
| Godart George & Mrs | 5.00 | Goldberg Mrs Israel J | 5.00 | Golden Dr Harry, Brookline | 10.00 |
| Goddess Matthew | 5.00 | Goldberg Jack | 10.00 | Golden Harry, Malden | 5.00 |
| Godes Abraham J & Mrs | 40.00 | Goldberg Jack J & Mrs | 500.00 | Golden Hyma | 75.00 |
| Godes Reuben & Mrs | 5.00 | Goldberg Mrs Jack J | 100.00 | Golden Mrs Hyman L | 5.00 |
| Godes Rose | 5.00 | Goldberg Jacob | 600.00 | Golden Joseph | 75.00 |
| Godfrey John T & Mrs, Malden | 5.00 | Special Contribution — In memory | | Golden Mrs Joseph | 10.00 |
| Godfried Dorothy | 5.00 | of Father Nathan Goldberg | 25.00 | Golden Dr Leo | 110.00 |
| Godfried Morris | 750.00 | Goldberg Mrs Jacob | 10.00 | Golden Mrs Leo | 7.00 |
| Godfried Mrs Morris | 15.00 | Goldberg Jacob H | 5.00 | Golden Mrs Leo & Mrs | 1,500.00 |
| Godine Ensign & Mrs Morton R, Camb | 25.00 | Goldberg James J | 25.00 | Special Contribution | 1,000.00 |
| Godlesky Vincent | 17.00 | Goldberg Mrs James J | 15.00 | Golden Mrs Louis R | 100.00 |
| Goerner Gustave W | 15.00 | Goldberg James L, Winthrop | 25.00 | Golden Mrs Mark D | 5.00 |
| Goetz Ludwig | 50.00 | Goldberg Mrs Jason | 5.00 | Golden May | 5.00 |
| Goff Family Circle | 20.00 | Goldberg Jeanette M — In memory of | | Golden Nathan J | 15.00 |
| Goff Harry H & Mrs | 10.00 | Isaac & Leah Goldberg | 50.00 | Golden Nathaniel | 40.00 |
| Goff Joseph | 5.00 | Special Contribution | 10.00 | Golden Sadie | 5.00 |
| Goff Leon & Mrs | 5.00 | Goldberg John H & Mrs | 400.00 | Golden Samuel M | 5.00 |
| Goff Sidney & Mrs | 5.00 | Goldberg Mrs John H | 5.00 | Golden Sidney | 10.00 |
| Gofman Mrs Herman | 10.00 | Goldberg Joseph, Brighton | 5.00 | Golden Mrs William | 15.00 |
| Gogolick Audrey | 5.00 | Goldberg Dr Joseph, East Boston | 5.00 | Golden Wine Co | 50.00 |
| Golan Dr Barnet & Mrs | 75.00 | Goldberg Joseph, Malden | 5.00 | Goldenberg Abraham | 50.00 |
| Golburgh Mrs M Harry | 10.00 | Goldberg Joseph M & Mrs, J P | 5.00 | *Goldenberg Dr Alexander M | 50.00 |
| Golburgh Mathew A | 10.00 | Goldberg Mrs Joseph M, Newton | 5.00 | Goldenberg Mrs Alexander M | 5.00 |
| Gold Benjamin A, Chelsea | 300.00 | Goldberg Cantor Joshua | 10.00 | Goldenberg Harry | 200.00 |
| Gold Mrs Benjamin A | 15.00 | Goldberg Leo | 25.00 | Goldenberg I & Son, Chelsea | 125.00 |
| Gold Bernard, Everett | 10.00 | Goldberg Leonard | 10.00 | Goldenberg Mrs Joseph | 5.00 |
| Gold Charles, Malden | 25.00 | Goldberg Mrs Leonard | 5.00 | Goldenberg Joseph & Julius B | 33.00 |
| Gold Deborah, Revere | 5.00 | Goldberg Lester, Winthrop | 5.00 | Goldenberg Mrs Leon M | 5.00 |
| Gold Edward, Everett | 150.00 | Goldberg & Levine, Malden | 5.00 | Goldenberg Morris | 35.00 |
| Gold Frank, Malden | 10.00 | Goldberg Judge Lewis & Mrs | 350.00 | Goldenberg Peter | 35.00 |
| Gold George W & Mrs | 5.00 | Goldberg Mrs Lewis | 28.00 | Goldenberg Phillip | 5.00 |
| Gold Harry | 10.00 | Goldberg Louis, Malden | 15.00 | Goldenberg William | 10.00 |
| Gold Israel & Mrs | 10.00 | Goldberg Louis, Revere | 10.00 | Goldenfield Abraham & Mrs, Melrose | 50.00 |
| Gold Jeanette & Norma | 5.00 | Goldberg Louis & Mrs, Waltham | 400.00 | Golder Barney | 25.00 |
| Gold John | 10.00 | Goldberg Mrs Louis | 25.00 | Golder David | 10.00 |
| Gold Lee | 6.00 | Goldberg Louis A | 75.00 | Golder Haskell, Cambridge | 5.00 |
| Gold Mrs Maurice | 5.00 | Goldberg Mrs Louis A | 5.00 | Golder Morris | 25.00 |
| Gold Max & Mrs | 10.00 | Goldberg Mrs Louis A | 75.00 | Goldfader Saul, Winthrop | 6.00 |
| Gold Max T, Winthrop | 10.00 | Goldberg Louis J & Harry | 5.00 | Goldfarb Dr Daniel C & Mrs | 300.00 |
| Gold Morris & Mrs | 15.00 | Goldberg Manuel, Everett | 20.00 | Goldfarb Mrs Daniel C | 45.00 |
| Gold Samuel & Mrs, Boston | 3,000.00 | Goldberg Dr Manuel L | 25.00 | Goldfarb Edward | 30.00 |
| Gold Mrs Samuel | 600.00 | Goldberg Martha | 5.00 | Goldfarb Mrs Frank | 25.00 |
| Special Contribution | 100.00 | Goldberg Mrs Martin | 5.00 | Goldfarb Mrs Hyman A | 5.00 |
| Gold Mrs Samuel, Brighton | 5.00 | Goldberg Mrs Matt | 5.00 | Goldfarb Isadore | 200.00 |
| Gold Mrs Samuel I | 20.00 | Goldberg Maurice | 25.00 | Goldfarb Dr Joseph, Revere | 25.00 |
| Gold Seal Shoe Corp | 500.00 | Goldberg Maurice C | 50.00 | Goldfarb Saul | 25.00 |
| Gold Seal Shoe Corp Employees | 17.50 | Goldberg Maurice E | 50.00 | Goldfarb Simon & Mrs, Malden | 25.00 |
| Gold Mrs William, Brighton | 5.00 | Goldberg Max, Canton | 5.00 | Goldfine Alex T & Mrs | 25.00 |
| Gold William, Squantum | 5.00 | Goldberg Mrs Max, Everett | 5.00 | Goldfine Bernard & Mrs | 7,000.00 |
| Goldart Sylvia | 5.00 | Goldberg Michael | 12.50 | Goldfine Mrs Bernard | 50.00 |
| *Goldband Julius | 5.00 | Goldberg Morris, Brookline | 15.00 | Goldfine Mrs Bernard | 25.00 |
| Goldberg A George | 25.00 | Goldberg Mrs Morris | 5.00 | Goldfine Gwendolyn | 20.00 |
| Goldberg Abraham | 5.00 | Goldberg Morris, Dorchester | 5.00 | Goldfine Harry | 25.00 |
| Goldberg Mrs Abraham G | 25.00 | Goldberg Mosier B, Cambridge | 7.50 | Goldfine Horace M | 5.00 |
| Goldberg Alexander, Stoughton | 10.00 | Goldberg Murdock | 5.00 | Goldfine Israel | 425.00 |
| Goldberg Alfred L & Mrs | 15.00 | Goldberg N & Co | 30.00 | Goldfine Morris | 20.00 |
| Goldberg Anita | 5.00 | Goldberg Nathan & Mrs, Mattapan | 50.00 | Goldfine Mrs Morris | 5.00 |
| Goldberg Anne | 5.00 | Goldberg Nathan | | Goldfine Sheila D | 15.00 |
| Goldberg Mrs Anne | 5.00 | 299A Shirley Street, Winthrop | 10.00 | Goldfine Solomon | 75.00 |
| | | Goldberg Nathan | | Goldforb Max | 5.00 |
| | | 62 Summit Avenue, Winthrop | 50.00 | Goldforb Naomi | 5.00 |

*Deceased



summer intrigue

Platforms, nailheads,
skyway heels conspire
to make this the smart-
est shoe in your summer
dress parade... crafted
over the same Luxury

Lasts as your favorite
walking shoes. Most styles \$6

At better stores everywhere



LUXURY STRIDE DIVISION:

JAY SHOE MFG. CO., Cambridge, Mass.

J. A. IZENSTATT, Pres.

Combined Jewish Appeal

| | | | | | |
|------------------------------------|----------|--------------------------------------|----------|-----------------------------------|----------|
| Goldforb Mrs Samuel | 5.00 | Goldman Paul, Malden | 5.00 | Goldstein Maurice M | 25.00 |
| Goldforb Sidney | 5.00 | Goldman Mrs Paul | 5.00 | Goldstein Mrs Max, Brookline | 7.00 |
| Goldhuber Mrs Maurice | 10.00 | Goldman Paula | 5.00 | Goldstein Max & Mrs, Winthrop | 50.00 |
| Goldie Mrs Mary, Belmont | 5.00 | Goldman Pauline | 5.00 | Goldstein The Misses | 5.00 |
| Goldie's Inc, Quincy | 500.00 | Goldman Phillip, Braintree | 25.00 | Goldstein Morris, Brookline | 5.00 |
| Goldin Rabbi Chaim & Mrs | 15.00 | Goldman Phillip, Roxbury | 8.00 | Goldstein Dr Morris, Cambridge | 10.00 |
| Goldin Morris J | 100.00 | Goldman Rosaline | 15.00 | Goldstein Morris, Chelsea | 5.00 |
| Goldin Mrs Morris J | 10.00 | Goldman Dr Samuel, Brighton | 30.00 | Goldstein Morris B | 25.00 |
| Golding Herman H | 250.00 | Goldman Samuel, Chelsea | 15.00 | Goldstein Morris W & Mrs | 35.00 |
| Golding Jacob & Mrs | 5.00 | Goldman Samuel, Dorchester | 25.00 | Goldstein Mortimer | 35.00 |
| Golding Dr Harry & Mrs | 70.00 | Goldman Samuel, Revere | 10.00 | Goldstein Dr Moses & Mrs | 40.00 |
| Golding Mrs Harry | 5.00 | Goldman Samuel D & Mrs, Everett | 100.00 | Goldstein Murray | 20.00 |
| Goldings Samuel | 10.00 | Goldman Senda D | 10.00 | Goldstein Myer & Mrs, Brighton | 10.00 |
| Goldish Mordechai H & Mrs, Malden | 5.00 | Goldman Mrs Sumner S | 25.00 | Goldstein Myer, Brookline | 5.00 |
| Golditch Max, Chelsea | | Goldman William, Brighton | 5.00 | Goldstein P & Son, Chelsea | 15.00 |
| In memory of Isaac Golditch | 5.00 | Goldman William, Dorchester | 10.00 | Goldstein Mrs Paul J | 7.00 |
| Goldkrand Mrs Harry | 25.00 | Goldmann Milton E & Mrs | 350.00 | Goldstein Pearl | 10.00 |
| Goldman Abraham | 5.00 | Goldmann Mrs Milton E | 25.00 | Goldstein Mrs R, Winthrop | 5.00 |
| Goldman Abraham C & Mrs | 100.00 | Goldovsky Boris | 125.00 | Goldstein Ralph | 5.00 |
| Special Contribution | 100.00 | Goldovsky Mrs Seebert J | 10.00 | Goldstein Ralph M | 125.00 |
| Goldman Mrs Abraham C | 15.00 | Goldring Mrs Jacob | 5.00 | Goldstein Mrs Ralph M | 10.00 |
| Goldman Abraham H & Mrs | 5.00 | Goldschmidt Adolph, Winthrop | 15.00 | Goldstein Robert & Mrs, Brookline | 10.00 |
| Goldman Abraham I | 5.00 | Goldshine Dr Archie D & Mrs | 25.00 | Goldstein Robert & Mrs, Newton | 2,000.00 |
| Goldman Albert Arthur | 5.00 | Goldshine Mrs Archie D | 6.00 | Goldstein Mrs Robert | 100.00 |
| Goldman Albert Joseph | 15.00 | Goldshine Mrs Etta | 5.00 | Goldstein Rose | 5.00 |
| Goldman Albert K Co | 3,500.00 | Goldshine Martha | 6.00 | Goldstein Mrs Rose, Winthrop | 5.00 |
| Goldman Mrs Albert K | 25.00 | Goldsmith Mrs Forrest | 15.00 | Goldstein Rubin | 5.00 |
| Goldman Alter & Mrs, Malden | 25.00 | Goldsmith George & Mrs | 15.00 | Goldstein Mrs Sadie, Everett | 6.00 |
| Goldman Mrs Arthur | 10.00 | Goldsmith Herman, Revere | 10.00 | Goldstein Samuel | |
| Goldman Arthur A | 100.00 | Goldsmith Jean | 5.00 | 85 Corey Rd, Brighton | 10.00 |
| Goldman Mrs Arthur A | 15.00 | Goldsmith Jessie | 20.00 | Goldstein Samuel | 20.00 |
| Goldman Benjamin, Everett | 10.00 | Goldsmith John | 5.00 | 322 Summit Ave, Brighton | 5.00 |
| Goldman Benjamin B & Mrs, Hull | 50.00 | Goldsmith Louis | 10.00 | Goldstein Mrs Samuel | 10.00 |
| Goldman Bernard | 5.00 | Goldsmith Morris | 200.00 | Goldstein Samuel, Brookline | 10.00 |
| Goldman Bernice | 7.00 | Goldsmith Morris & Children | | Goldstein Samuel, Cambridge | 5.00 |
| Goldman Bernice | 25.00 | Special Contribution — In memory | | Goldstein Samuel, Chelsea | 10.00 |
| Goldman Charitable Foundation Inc | 100.00 | of Sadie Sunderland Goldsmith | 125.00 | Goldstein Samuel, Dorchester | 5.00 |
| Goldman Mrs Charles, Brookline | 25.00 | Goldsmith Mrs Norman | 10.00 | Goldstein Samuel, Everett | 15.00 |
| Goldman Charles, Chelsea | 15.00 | Goldsmith Russell | 275.00 | Goldstein Samuel, Lawrence | 15.00 |
| Goldman Charles L | 10.00 | Goldsmith Mrs Russell | 10.00 | Goldstein Dr Samuel & Mrs, Malden | 10.00 |
| Goldman Charles M & Mrs | 400.00 | Goldsmith Mrs Russell Jr | 5.00 | Goldstein Samuel L, Lynn | 100.00 |
| Goldman Mrs Charles M | 30.00 | Goldsmith Samuel H | 5.00 | Goldstein Samuel L, Waban | 20.00 |
| Goldman David, Brighton | 25.00 | Goldstein Mrs, Brighton | 5.00 | Goldstein Sidney & Mrs | 300.00 |
| Goldman Mrs David, Malden | 5.00 | Goldstein Aaron B | 100.00 | Goldstein Mrs Sidney | 15.00 |
| Goldman Mrs Edward, Allston | 5.00 | Goldstein Mrs Aaron B | 5.00 | Goldstein Simon | 10.00 |
| Goldman Edward & Mrs, Brookline | 1,000.00 | Goldstein Abraham, Malden | 25.00 | Goldston Melvin, Everett | 10.00 |
| Goldman Mrs Edward | 60.00 | Goldstein Mrs Abraham | 5.00 | Goldstone Maurice | 10.00 |
| Goldman Edward, Chelsea | 50.00 | Goldstein Abraham, Revere | 5.00 | Goldwasser David | 30.00 |
| Goldman Mrs Edward, Newton | 125.00 | Goldstein Abraham, Roxbury | 20.00 | Goldwasser Gail — In memory of | |
| Goldman Edward I | 5.00 | Goldstein Abram H | 5.00 | Brother Saul | 5.00 |
| Goldman Mrs Emanuel | 5.00 | Goldstein Alfred H & Mrs | 5.00 | Goldwasser Mendel, Cambridge | 30.00 |
| Goldman George & Samuel | 25.00 | Special Contribution | 500.00 | Gollender David | 15.00 |
| Goldman H Sons Corp | 2,250.00 | Goldstein Mrs Alfred H | 20.00 | Golomb Mary, Malden | 5.00 |
| Goldman Harold | 8.00 | Goldstein Mrs Annie, Everett | 5.00 | Golomb Mrs Maurice | 10.00 |
| Goldman Harry, Winthrop | 5.00 | Goldstein Augusta | 10.00 | Golov Mrs Arnold | 5.00 |
| Goldman Harry, Woburn | 10.00 | Goldstein Barnett, Somerville | 25.00 | Golshevy Julius | 5.00 |
| Goldman Mrs Harry I | 5.00 | Goldstein Mrs Barnett | 10.00 | Golub Charles D Inc | 5.00 |
| Goldman Henry & Mrs, Everett | 5.00 | Goldstein Barnett | 5.00 | Golub Eli | 25.00 |
| Goldman Henry & Stephen, Stoughton | 5.00 | Goldstein Beatrice | 5.00 | Golub Leon M | 5.00 |
| Goldman Henry H, Malden | 5.00 | Goldstein Benjamin & Mrs, Dorchester | 5.00 | Golub Mrs Matthew | 60.00 |
| Goldman Henry M, Brookline | 5.00 | Goldstein Benjamin, Newton | 25.00 | Golub Morris & Mrs | 75.00 |
| Goldman Mrs Henry M, Virginia | 5.00 | Goldstein Mrs Benjamin | 5.00 | Golub Mrs Morris | 5.00 |
| Goldman Hyman, Chelsea | 20.00 | Goldstein Benjamin, Winthrop | 37.50 | Golub Paul & Mrs | 100.00 |
| Goldman Hyman, Everett | 50.00 | Goldstein Bert | 5.00 | Golub Mrs Paul | 7.00 |
| Goldman Hyman, Malden | 5.00 | Goldstein Betty | 10.00 | Golubock Mrs Martin B | 5.00 |
| Goldman Hyman F | 50.00 | Goldstein Charles & Mrs, Cambridge | 40.00 | Golumbo Jerome J | 100.00 |
| Goldman Ida, Chelsea — In memory | | Goldstein David | 5.00 | Gomberg Herman | 8.00 |
| of Phillip & Anna Goldman | 5.00 | Goldstein Mrs Edward | 50.00 | Gomperts Henry G | 35.00 |
| Goldman Irving | 5.50 | Goldstein Mrs Edward C | 5.00 | Gondelman Aaron | 5.00 |
| Goldman Irving & Mendel Rosenfeld | 5.00 | Goldstein Ely & Mrs, Watertown | 25.00 | Gondelman Bernice | 25.00 |
| Goldman Isabelle F, Norwell | 10.00 | Goldstein Mrs Ethel, Winthrop | 5.00 | Gondelman Mrs Hyman | 1,000.00 |
| Goldman Isadore K & Mrs | 50.00 | Goldstein Fanny | 10.00 | Gondelman Morton | 35.00 |
| Goldman Dr Israel, Belmont | 50.00 | Goldstein Fred | 10.00 | Gondelman Samuel | 5.00 |
| Goldman Mrs Israel | 10.00 | Goldstein Freda | 5.00 | Gonor Max | 5.00 |
| Goldman Mrs Israel, Dorchester | 5.00 | Goldstein George, Cambridge | 10.00 | Goobar Harry, Winthrop | 5.00 |
| Goldman Jennie | 5.00 | Goldstein Harold M | 10.00 | Good Will Group, Dorchester | 10.00 |
| Goldman Joseph & Mrs, Newton | 100.00 | Goldstein Mrs Harold M | 5.00 | Good Will Group, Wellesley | 10.00 |
| Goldman Mrs Joseph | 5.00 | Goldstein Harry, Brighton | 5.00 | Goode Sidney G & Mrs | 262.50 |
| Goldman Joseph, Revere | 10.00 | Goldstein Harry | 25.00 | Goodell Mrs Gertrude | 5.00 |
| Goldman Dr Joseph H & Mrs | 100.00 | 16 County Rd, Everett | 25.00 | Goodfader Morris | 25.00 |
| Goldman Mrs Joseph H | 10.00 | Goldstein Harry & Mrs | 15.00 | Goodkowsky Mrs Saul | 5.00 |
| Goldman Lew | 10.00 | 116 Fremont Ave, Everett | 15.00 | Goodman Alexander | |
| Goldman Mrs Lew | 10.00 | Goldstein Harry, Revere | 5.00 | In memory of Isaac Goodman | 300.00 |
| Goldman Lionel S | 10.00 | Goldstein Harry, Roxbury | 5.00 | Goodman Mrs Alexander | 15.00 |
| Goldman Louis | 10.00 | Goldstein Harry, Winthrop | 5.00 | Goodman Ann F | 10.00 |
| Goldman Louis B | 25.00 | Goldstein Harry F | 5.00 | Goodman Cecil H | 10.00 |
| Goldman Louis D | 5.00 | Goldstein Harry P & Mrs | 50.00 | Goodman Daniel C | 25.00 |
| Goldman Louis E, Winthrop | 100.00 | Goldstein Mrs Harry P | 6.00 | Goodman David D | 200.00 |
| Goldman Lowe, Cambridge | 50.00 | Goldstein Helen L | 5.00 | Goodman David D Employees | 23.00 |
| Goldman M, Stoughton | 10.00 | Goldstein Mrs Henry L, Medford | 10.00 | Goodman Mrs David M | 5.00 |
| Goldman M Co — In memory of | | Goldstein Mrs Hyman, Brookline | 25.00 | Goodman Doris | 7.00 |
| Mr & Mrs Morris Goldman | 60.00 | Goldstein Hyman, Mattapan | | Goodman Mrs Edward J | 5.00 |
| Goldman Maurice J | 5.00 | In memory of daughter Doris | 12.50 | Goodman Mrs Edwin H | 5.00 |
| Goldman Mrs Max, Brighton | 5.00 | Goldstein Hyman, Somerville | 5.00 | Goodman Mrs Frances | 7.00 |
| Goldman Mrs Max | | Goldstein Irving, Winthrop | 10.00 | Goodman George A | 20.00 |
| 115 Sewall Ave, Brookline | 5.00 | Goldstein Mrs Jack | 5.00 | Goodman & Goodman | 1,300.00 |
| Goldman Mrs Max | | Goldstein Jacob L & Daughters, | | Goodman Harry, Boston | 5.00 |
| 104 Toxteth St, Brookline | 10.00 | Somerville | 25.00 | Goodman Mrs Harry | |
| Goldman Max, Dorchester | 10.00 | Goldstein Mrs Joseph, Brookline | 15.00 | 67 Thatcher St, Brookline | 5.00 |
| Goldman Max, Mattapan | 20.00 | Goldstein Joseph, Cambridge | 5.00 | Goodman Mrs Harry | |
| Goldman Max, Winthrop | 50.00 | Goldstein Joseph, Malden | 15.00 | 73 Winthrop Rd, Brookline | 10.00 |
| Goldman Mrs Max W | 6.00 | Goldstein Joseph & Mrs, Roxbury | 25.00 | Goodman Harry, Dorchester | 5.00 |
| Goldman Mayer | 10.00 | Goldstein Julius & Mrs, Brookline | 50.00 | Goodman Harry & Mrs, Malden | 10.00 |
| Goldman Mrs Mayer | 35.00 | Goldstein Mrs Julius — In loving | | Goodman Harry & Mrs, Weymouth | 10.00 |
| Goldman Meyer H & Mrs | 25.00 | memory of Father Morris H Rogov | 5.00 | Goodman Harry A & Mrs | 100.00 |
| Goldman Mrs Meyer H | 5.00 | Goldstein Julius, Roxbury | 15.00 | Goodman Henry B | 10.00 |
| Goldman Morris, Brookline | 50.00 | Goldstein Julius & Sons | 1,000.00 | Goodman Herman & Mrs | 25.00 |
| Goldman Morris, West Newton | 25.00 | Goldstein Dr Kurt | 10.00 | Goodman Mrs Hyman, Brighton | 10.00 |
| Goldman Morris A, Medford | 10.00 | Goldstein Leavitt, Winthrop | 10.00 | Goodman Hyman, Chelsea | 5.00 |
| Goldman Morris J, Everett | 5.00 | Goldstein Lena, Boston | 5.00 | Goodman Hyman, Roxbury | 10.00 |
| Goldman Natalie | 5.00 | Goldstein Mrs Lena, Malden | 15.00 | Goodman Isaac J & Mrs | 15.00 |
| Goldman Nathan & Son, Chelsea | 50.00 | Goldstein Louis H | 5.00 | Goodman Israel, Chelsea | 37.50 |
| Goldman Nathan J | 8.00 | Goldstein Mrs Mark L | 10.00 | Goodman Mrs J, Brookline | 10.00 |
| Goldman Mrs P Kervin | 25.00 | Goldstein Mrs Martin | 10.00 | Goodman Jacob | 5.00 |
| | | Goldstein Maurice, Malden | 25.00 | | |

If you can't shoulder a gun...

POCKET A BOND!

War Bonds are your weapons in this fight

UNTIL VICTORY IS WON!

COLUMBIA COAT COMPANY

I N C O R P O R A T E D

BOSTON OFFICE
136 Harrison Avenue
HANcock 8438-8439

NEW YORK OFFICE
200 Fifth Avenue
GRamercy 3-3096

Foot Delight
★
SHOES

EXQUISITE STYLE with MAGIC EASE

BANCROFT WALKER SHOE CORPORATION • Waltham, Mass.

Combined Jewish Appeal

| | | | | | |
|-----------------------------------|----------|-----------------------------------|----------|---------------------------------------|----------|
| Goodman Joseph & Mrs, Boston | 700.00 | Gordon Mrs George | 5.00 | Gordon Samuel & Mrs, Malden | 15.00 |
| Goodman Mrs Joseph | 40.00 | Gordon George, Newton | 5.00 | Gordon Samuel & Sons, Chelsea | 1,000.00 |
| Goodman Joseph, Brighton | 10.00 | Gordon Mrs George A | 10.00 | Gordon Samuel J & Mrs | 5.00 |
| Goodman Joseph | | Gordon George D, Malden | 100.00 | Gordon Sidney A, Winthrop | 10.00 |
| 1450 Beacon St, Brookline | 150.00 | Gordon George E | 150.00 | Gordon Mrs Simeon L | 50.00 |
| Goodman Joseph & Mrs | | Gordon Mrs George E | 10.00 | Gordon Simon, Dorchester | 5.00 |
| 71 Park St, Brookline | 300.00 | Gordon George K & Family, Malden | 550.00 | Gordon Mrs Simon, Mattapan | 5.00 |
| Goodman Joseph, Chelsea | 20.00 | Gordon Mrs George K | 5.00 | Gordon-Smith Company | 375.00 |
| Goodman Dr Joseph & Mrs, Dover | 150.00 | Gordon Harold, Everett | 5.00 | Gordon Mrs Sol S | 10.00 |
| Goodman Julius | 200.00 | Gordon Harold E | 5.00 | Gordon Solomon H | 8.00 |
| Goodman Leo H & Mrs | 600.00 | Gordon Mrs Harold O | 10.00 | Gordon Mrs Thelma Lohr | 5.00 |
| Goodman Mrs Leo H | 10.00 | Gordon Harold S | 5.00 | Gordon Walter, Everett | 10.00 |
| Goodman Mildred | 10.00 | Gordon Harris & Mrs, Somerville | 200.00 | Gordon William, Sharon | 75.00 |
| Goodman Mrs Morris | | Gordon Mrs Harris | 10.00 | Gordon Mrs William E | 30.00 |
| 174 Gardner Rd, Brookline | 15.00 | Gordon Harry, Allston | 75.00 | Gordon's Bob Service Station, Chelsea | 25.00 |
| Goodman Mrs Morris | | Gordon Harry | | Goreliek Mrs Anne | 5.00 |
| 76 Williston Rd, Brookline | 20.00 | 183 Gardner Rd, Brookline | 100.00 | Goren Charles | 10.00 |
| Goodman Mrs Murray, Malden | 5.00 | Gordon Mrs Harry | 8.00 | Goren Dr David H | 10.00 |
| Goodman Nat & Company | 50.00 | Gordon Harry | | Goren David W | |
| Goodman Nat & Company Employees | 10.00 | 12 James St, Brookline | 5.00 | Special Contribution | 750.00 |
| Goodman Nathan, Boston | 25.00 | Gordon Helen | 5.00 | Goren Mrs David W | 25.00 |
| Goodman Mrs Nathan, Brighton | 5.00 | Gordon Hyman & Mrs, Malden | 20.00 | Goren Edward & Mrs | 100.00 |
| Goodman Mrs Nathan, Brookline | 10.00 | Gordon Hyman, Revere | 10.00 | Goren Jacob, Chelsea | 200.00 |
| Goodman Dr Nathan, Dedham | 25.00 | Gordon Irving & Mrs, Brookline | 15.00 | Gorenstein Harry | 5.00 |
| Goodman Nathan, Dorchester | 10.00 | Gordon Irving, Jamaica Plain | 6.00 | Gorenstein Mrs Philip | 5.00 |
| Goodman Nathan & Mrs, Everett | 5.00 | Gordon Isaac | 10.00 | Goretsky Maurice & Mrs | 20.00 |
| Goodman Nathan & Falkson Harry | 2,000.00 | Gordon Mrs Isaac | 10.00 | Goretsky Rosalyn | 5.00 |
| Goodman Nathaniel I | 150.00 | Gordon Israel | | Goretsky Samuel | 5.00 |
| Goodman Mrs Robert | 25.00 | 263 Mountain Ave, Malden | 10.00 | Gorfine Frank, Somerville | 20.00 |
| Goodman Samuel, Brighton | 20.00 | Gordon Israel | | Gorfine Mrs Frank | 5.00 |
| Goodman Mrs Samuel | | 30 Sammett St, Malden | 10.00 | Gorfine Morris C, Revere | 5.00 |
| 1223 Beacon St, Brookline | 20.00 | Gordon Israel | | Gorfinkel Blossom | 10.00 |
| Goodman Mr & Mrs Samuel & Son | | 80 Suffolk St, Malden | 5.00 | Gorfinkel Miriam | 5.00 |
| 71 Kilsyth Road, Brookline | 50.00 | Gordon Issiah | 5.00 | Gorfinkle Lt Col Bernard L & Mrs | 300.00 |
| Goodman Samuel | | Gordon Jack, Chelsea | 36.00 | Gorfinkle Mrs Bernard L | 15.00 |
| 93 St Paul St, Brookline | 10.00 | Gordon Mrs Jack | | Gorfinkle David | 125.00 |
| Goodman Mrs Samuel | 10.00 | 11 Hancock St, Malden | 20.00 | Gorfinkle Mrs David | 10.00 |
| Goodman Samuel, Dorchester | 5.00 | Gordon Jack | | Gorfinkle Mrs Emanuel | 5.00 |
| Goodman Samuel, Revere | 5.00 | 12 Hazelwood St, Malden | 5.00 | Gorfinkle F & Sons Inc | 50.00 |
| Goodman & Singer Shoe Co | 100.00 | Gordon Jack, Mattapan | 300.00 | Gorfinkle Joseph, Chelsea | 25.00 |
| Goodman Sylvan A & Mrs | 100.00 | Gordon Jack Y | 10.00 | Gorfinkle Mrs Minnie | 5.00 |
| Goodman Mrs William Z | 8.00 | Gordon Mrs Jack Y | 5.00 | Gorfinkle Sidney J & Mrs | 15.00 |
| Goodman Zember Co | 250.00 | Gordon Jacob M | 10.00 | Gorfinkle Mrs Sidney J | 5.00 |
| Goodman's Tuxedo Shop, Chelsea | 35.00 | Gordon Jacob S | 4,500.00 | Gorfinkle William | 8.00 |
| Goodrich Bernard H | 1,000.00 | Gordon Mrs Jacob S | 200.00 | Gorin H N | 10.00 |
| Goodrich Mrs Bernard H | 100.00 | Gordon Jean I | 25.00 | Gorin H N & Leeder Management Co | 500.00 |
| Goodspeed L B Inc | 10.00 | Gordon Mrs Joseph | 5.00 | Gorin Harry, Revere | 10.00 |
| Goodwin Edward & Mrs | 5.00 | Gordon Joseph K & Mrs | 25.00 | Gorin Mrs Joseph H | 15.00 |
| Goodwin Mrs John L | 5.00 | Gordon Joseph M & Mrs | 175.00 | Gorin Louis, Chelsea | 10.00 |
| Goolnick Morris | 5.00 | Special Contribution | 25.00 | Gorin Dr Nathan & Mrs | 35.00 |
| Goolst Israel, Cambridge | 7.50 | Gordon Mrs Joseph M | 10.00 | Gorin S, Woburn | 15.00 |
| Goorno Harry | 5.00 | Gordon Joshua H, Winthrop | 10.00 | Gorin Stores Inc | 2,400.00 |
| Goose Mrs David | 5.00 | Gordon Judith, Malden | 5.00 | Gorin Stores Inc Employees | |
| Gootner Mrs Bessie | 5.00 | Gordon Mrs Julius, Wilmington | 5.00 | Boston | 11.25 |
| Gootner George & Mrs | 10.00 | Gordon Mrs L, Newton | 7.50 | Cambridge | 29.50 |
| Gootner Morris | 25.00 | Gordon Leather & Shoe Findings Co | 25.00 | Chelsea | 21.00 |
| Gopen S Philip | 150.00 | Gordon Mrs Leo, Newton | 5.00 | Everett | 21.00 |
| Gopen Mrs S Philip | 10.00 | Gordon Leo, Quincy | 100.00 | Fall River | 5.00 |
| Gopen Stanley | 25.00 | Gordon Leo, Roxbury | 75.00 | Framingham | 9.00 |
| Gopin Max, Chelsea | 50.00 | Gordon Lila | 5.00 | Gloucester | 14.00 |
| Goran Samuel M | 60.00 | Gordon Louis, Everett | 25.00 | Somerville, 9 Bow St | 9.00 |
| Gorberg Eva D, Cambridge | 25.00 | Gordon Louis | | South Boston | 8.50 |
| Gorberg Marion, Cambridge | 5.00 | 230 Ferry St, Malden | 150.00 | Gorman Mrs Dora, Winthrop | 5.00 |
| Gordon Mr Revere | 5.00 | Gordon Louis | | Gorman Mrs Joseph H | 10.00 |
| Gordon Aaron | 15.00 | 76 Pierce Street | 5.00 | Gorman Joseph W | 10.00 |
| Gordon Abraham & Mrs, Canton | 25.00 | Gordon Louis M & Mrs | 900.00 | Gorman Marsha, Malden | 5.00 |
| Gordon Abraham, Chelsea | 30.00 | Special Contribution — In memory | | Gorman Morris | 35.00 |
| Gordon Abraham B, Chelsea | 150.00 | of his Father Jacob Gordon | 100.00 | Gorman Morris J & Mrs, Watertown | 15.00 |
| Gordon Abraham L & Mrs | 2,000.00 | Gordon Mrs Louis M | | Gorn Elmer J & Mrs | 55.00 |
| Gordon Mrs Abraham L | 75.00 | In memory of Louis E Laskey | 100.00 | Gorn Mrs Elmer J | 5.00 |
| Gordon Albert E & Mrs | 200.00 | Gordon Louis N | 125.00 | Gorney Dr Harold S & Mrs | 75.00 |
| Gordon Mrs Albert E | 10.00 | Gordon Mrs Louis N | 15.00 | Gorney Mrs Harold S | 5.00 |
| Gordon Albert I & Mrs | 1,200.00 | Gordon M Arthur | 10.00 | Gorney Mrs Hattie | 100.00 |
| Special Contribution—In memory of | | Gordon Maid Skirt Co | 800.00 | Gornstein Isidore J | 10.00 |
| Jacob Falkson & Lt Sumner Roberts | 1,300.00 | Gordon Maid Skirt Co Employees | 14.00 | Gorodetzky Abraham & Mrs | 20.00 |
| Gordon Mrs Albert I | 25.00 | Gordon Malcolm | 25.00 | Goroff Samuel, Chelsea | 25.00 |
| Gordon Anna L | 5.00 | Gordon Marilyn, Malden | 10.00 | Gorovitz Rabbi Aaron & Mrs | 10.00 |
| Gordon Archie | 15.00 | Gordon Maurice & Mrs, Brookline | 550.00 | Gorovitz Benjamin | 5.00 |
| Gordon Barnett D | 4,500.00 | Gordon Mrs Maurice, Newton | 25.00 | Gorovitz Israel & Mrs | 50.00 |
| Gordon Mrs Barnett D | 200.00 | Gordon Max, Malden | 5.00 | Gorren Morris W, Cambridge | 40.00 |
| Gordon Beatrice | 5.00 | Gordon Max M & Mrs, Malden | 60.00 | Gorse Dr Robert B | 30.00 |
| Gordon Benjamin, Brookline | 35.00 | Gordon Mrs Max M | 10.00 | Gorse Mrs Robert B | 20.00 |
| Gordon Benjamin, Newton | 25.00 | Gordon Meyer & Mrs, Somerville | 50.00 | Gorse Samuel J | 200.00 |
| Gordon Benjamin E & Mrs | 50.00 | Gordon Milton, Newton | 100.00 | Gorse Mrs Samuel J | 10.00 |
| Gordon Mrs Benjamin E | 5.00 | Gordon Mrs Milton | 30.00 | Gorshel Alfred, Malden | 10.00 |
| Gordon Bernard | 25.00 | Gordon Milton, Waltham | 100.00 | Gorshell Harry & Mrs, Everett | 10.00 |
| *Gordon Mrs Bessie | 50.00 | Gordon Morris, Brookline | 7.00 | Gorstein Samuel, Cambridge | 30.00 |
| Gordon Brothers | 1,050.00 | Gordon Morris, Dorchester | 5.00 | Gorvine George, Arlington | 10.00 |
| Gordon Brothers Employees | 18.00 | Gordon Morris, Revere | 5.00 | Gosselin Russell M | 25.00 |
| Gordon Cecil R & Mrs | 200.00 | Gordon Morris, Sharon | 5.00 | Gossman Mrs Rose S | 10.00 |
| Special Contribution | 50.00 | Gordon Morris & Son Employees | 47.00 | Gosule Abraham | 5.00 |
| Gordon Charles, Revere | 10.00 | Gordon Morris A | 25.00 | Gosule Mrs & Mrs Frederick & Son | 5.00 |
| Gordon Mrs David, Cambridge | 5.00 | Gordon Mrs Morris J, Milton | 5.00 | Gosule Max | 25.00 |
| Gordon David, Roxbury | 5.00 | Gordon Morris J, Roxbury | 10.00 | Gott Charles | 10.00 |
| Gordon David C | 50.00 | Gordon Natalie | 5.00 | Gott David, Quincy | 5.00 |
| Gordon David M | 20.00 | Gordon Nathan H Corp | 2,750.00 | Gott Nathan, Malden | 5.00 |
| Gordon Dr David T | 15.00 | Special Contribution | 1,050.00 | Gottfried Abraham & Mrs, Melrose | 15.00 |
| Gordon Edward | 10.00 | Gordon Mrs Nathan H | 3,700.00 | Gottler Sidney | 25.00 |
| Gordon Mrs Edward E, Brookline | 5.00 | Gordon Nathaniel | 7.00 | Gottlieb Anne | 15.00 |
| Gordon Edward E, Malden | 300.00 | Gordon Paula, Malden | 5.00 | Gottlieb Charles | 30.00 |
| Gordon Mrs Ellis, Boston | 50.00 | Gordon Pauline, Malden | 5.00 | Gottlieb Charles | |
| Gordon Mrs Ellis, Newton | 5.00 | Gordon R Betty | 15.00 | In memory of Samuel Gottlieb | 25.00 |
| Gordon Ellis & Sons | 4,000.00 | Gordon Reginald C | 50.00 | Gottlieb Ethel | 5.00 |
| Gordon Emanuel | 10.00 | Gordon Reuben | 5.00 | Gottlieb George | 5.00 |
| Gordon Ernest A, Chelsea | 75.00 | Gordon Robert, Canton | 10.00 | Gottlieb Joseph J | 100.00 |
| Gordon Florence | 5.00 | Gordon Robert, Dorchester | 10.00 | Gottlieb Laura | 6.00 |
| Gordon Frances | 5.00 | Gordon Robert A | 10.00 | Gottlieb Leopold | 10.00 |
| Gordon Frank B | 1,875.00 | Gordon Mrs Robert R | 25.00 | Gottlieb Morton | 5.00 |
| Gordon Mrs Frank B | 50.00 | Gordon Mrs Rose B | 5.00 | Gottlieb Richard I & Mrs, Norwood | 25.00 |
| Gordon George & Mrs | | Gordon S & H & Family, Malden | 5.00 | Gottlieb Sigmund | 10.00 |
| 48 Browne St, Brookline | 25.00 | Gordon Samuel, Allston | 30.00 | Gottschalk Arthur | 8.00 |
| Gordon George & Mrs | | Gordon Samuel & Mrs, Brighton | 5.00 | Gotz Edward | 10.00 |
| 104 Sewall Ave, Brookline | 50.00 | Gordon Mrs Samuel, Brookline | 5.00 | Gotz Mrs Mary & Eleanor | 15.00 |
| | | Gordon Samuel & Mrs, Dorchester | 750.00 | Gotz Reuben | 20.00 |

*Deceased



THE
STRIDE RITE
SHOE

KEEPS GROWING FEET HEALTHY



SOLD BY LEADING STORES FROM COAST TO COAST



GREEN SHOE MFG. CO., BOSTON, MASS.

Combined Jewish Appeal

| | | | | | |
|------------------------------------|----------|-----------------------------------|----------|------------------------------------|--------|
| Gould Albert B | 5.00 | Gray Richard & Mrs | 7.50 | Greenberg Mrs Anna, Somerville | 10.00 |
| Gould Arthur J | 10.00 | Gray Robert H | 10.00 | Greenberg Mrs Arthur Z | 5.00 |
| Gould Bernard & Mrs | 15.00 | Gray Samuel, Quincy | 25.00 | Greenberg Betty | 14.00 |
| Gould Bernard S & Mrs | 30.00 | Grayson Harry | 50.00 | Greenberg Dr Boris E | 50.00 |
| Gould & Cuflier Corp | 100.00 | Grayson Mrs Harry | 10.00 | Greenberg Mrs Boris E | 10.00 |
| Gould David & Mrs | 200.00 | Great A & P Tea Co | 500.00 | Greenberg David | 5.00 |
| Gould Mrs David | 10.00 | Great Northern Loan & Finance Co | 25.00 | Greenberg David H | 150.00 |
| Gould Frank & Mrs | 50.00 | Greater Boston Dental Society | 75.00 | Greenberg Mrs David H | 10.00 |
| Gould George, Winthrop | 35.00 | Greater Boston Distributing Co | 500.00 | Greenberg Deborah | 10.00 |
| Gould Mrs George | 10.00 | Greater Boston Ladies Auxiliary | | Greenberg Estelle | 5.00 |
| Gould Harry | 5.00 | Workman's Circle | 20.00 | Greenberg Fred | 500.00 |
| Gould Mrs Harry A | 5.00 | Greece Maurice, Somerville | 50.00 | Greenberg George, Malden | 80.00 |
| Gould Howard & Sidney, Malden | 50.00 | Greece Mrs Maurice | 5.00 | Greenberg Helen | 5.00 |
| Gould Irving, Brookline | 25.00 | Green Dr Abraham, Brighton | 25.00 | Greenberg Henry | 100.00 |
| Gould Mrs Irving | 11.00 | Green Mrs Abraham | 10.00 | Greenberg Israel & Mrs | 30.00 |
| Gould Irving, Winthrop | 7.00 | Green Abraham, Malden | 10.00 | Greenberg Jack | 5.00 |
| Gould Joseph M | 50.00 | Green Abraham, New York | 50.00 | Greenberg Mrs Jacob, Boston | 5.00 |
| Gould Justin | 7.00 | Green Alfred R | 50.00 | Greenberg Jacob, Quincy | 5.00 |
| Gould Dr Louis & Mrs, Chelsea | 25.00 | Green Arthur, Jamaica Plain | 5.00 | Greenberg John, Revere | 25.00 |
| Gould Louis | | Green Mrs Arthur | 5.00 | Greenberg John I & Mrs | 75.00 |
| 15 Joy St, Waltham | 25.00 | Green Benjamin & Mrs, Brookline | 2,400.00 | Greenberg John I — In honor of Son | |
| Gould Louis | | Green Mrs Benjamin | 20.00 | Samuel Greenberg | 25.00 |
| 150 Russell St, Waltham | 25.00 | Green Benjamin, Waltham | 10.00 | Greenberg Mrs John I | 10.00 |
| Gould Max M & Mrs, Malden | 100.00 | Green Benjamin F | 200.00 | Greenberg Joseph | 10.00 |
| Gould Mrs Max M | 5.00 | Green Benjamin H & Mrs | 150.00 | Greenberg Joseph M | 10.00 |
| Gould Miriam | 5.00 | Green Bertram E, Malden | 550.00 | Greenberg Louis, Cambridge | 15.00 |
| Gould Paul, Malden | 18.00 | Green Mrs Bertram E | 18.00 | Greenberg Louis, Mattapan | 15.00 |
| Gould Richard | 5.00 | Green Bros Coal & Ice Co, Chelsea | 30.00 | Greenberg Louis Inc | 10.00 |
| Gould Samuel, Brighton | 10.00 | Green Celia | 5.00 | Greenberg Mrs Mack K | 15.00 |
| Gould Samuel, Stoneham | 5.00 | Green Charles & Mrs, Everett | 10.00 | Greenberg Maurice & Mrs, Malden | 25.00 |
| Gould Dr Samuel C & Mrs | 25.00 | Green Dr Charles H | 25.00 | Greenberg Mrs Morris, Brookline | 5.00 |
| Gould Mrs Samuel C | 5.00 | Green Edgar A | 50.00 | Greenberg Morris, Cambridge | 5.00 |
| Gould William | 5.00 | Green Edward & Mrs | 30.00 | Greenberg Morris, Dorchester | 25.00 |
| Gould Leonard W | 8.00 | Green Elliot, Malden | 10.00 | Greenberg Morris J | 15.00 |
| Goukin Louis | 10.00 | Green Evelyn G | 5.00 | Greenberg Ralph, Nantasket | 10.00 |
| Goulston Mrs Edward S Jr | 300.00 | Green Ezra, Malden | 500.00 | Greenberg Mrs Rebecca | 5.00 |
| Goulston Ernest J | 25.00 | Green Mrs Ezra | 118.00 | Greenberg Robert | 60.00 |
| Goulston George A | 50.00 | Green Mrs Frank | 100.00 | Greenberg Mrs Robert | 5.00 |
| Goulston Irving S | 10.00 | Green Mrs Fred P | 100.00 | Greenberg Rubin | 12.00 |
| Goulston Joseph, Stoughton | 5.00 | Special Contribution | 25.00 | Greenberg Sadie, Stoughton | 10.00 |
| Goulston Julian & Mrs | 25.00 | Green George H | 25.00 | Greenberg Seymour | 5.00 |
| Goulston Samuel | 5.00 | Green Mrs Harold | 10.00 | Greenberg Simon H & Mrs | 100.00 |
| Gouse James J | 20.00 | Green Harry, Brookline | 100.00 | Greenberg Mrs Simon H | 5.00 |
| Gouse Nathaniel B | 5.00 | Green Harry, Malden | 10.00 | Greenberg Mrs William, Somerville | 5.00 |
| Gouterman Morris & Mrs | 10.00 | Green Harry & Mrs, Wollaston | 5.00 | Greenberg Yale & Mrs | 5.00 |
| Govenar David H, Arlington | | Green Henry & Mrs, Malden | 10.00 | Greenblatt A Morris & Mrs | 25.00 |
| In memory of Gertrude Govenar | 50.00 | Green Herman, Chelsea | 50.00 | Greenblatt Benjamin | 200.00 |
| Govenar Hyman & Mrs, Malden | 10.00 | Green Dr Hyman, Brookline | 35.00 | Greenblatt Mrs Charles | 5.00 |
| Govenar Max, Lexington | 10.00 | Green Mrs Hyman | 10.50 | Greenblatt E Louis, Revere | 25.00 |
| Govenar Samuel | 5.00 | Green Hyman, Newton | 50.00 | Greenblatt Harry, Malden | 5.00 |
| Govenar William & Mrs, Melrose | 20.00 | Green Mrs Hyman | 5.00 | Greenblatt Harry J | 50.00 |
| Goverman Benjamin & Mrs | 5.00 | Green Irving I | 150.00 | Greenblatt Helen | 5.00 |
| Goverman Isadore O | 20.00 | Green Mrs Irving I | 5.50 | Greenblatt Henry D & Mrs | 25.00 |
| Goverman Mrs Isadore O | 7.00 | Green Irving Theatres | 100.00 | Greenblatt Hyman | 5.00 |
| Goverman Mrs Louis, Cambridge | 10.00 | Green Dr Isadore & Mrs, Brookline | 100.00 | Greenblatt Irving & Mrs | 10.00 |
| Grace Max L | 250.00 | Green Isadore | 5.00 | Greenblatt Leo | 5.00 |
| Grace Mrs Max L | 10.00 | Green Isadore & Mrs, Newton | 1,000.00 | Greenblatt Louis, Brookline | 100.00 |
| Graff Benjamin | 10.00 | Green Mrs Isadore | 35.00 | Greenblatt Louis, Malden | 5.00 |
| Graham Mrs George F | 50.00 | Green Israel | 5.00 | Greenblatt Morris, Winthrop | 75.00 |
| Graham James J Paper Co | 25.00 | Green Mrs Jack | 5.00 | Greenblatt Mrs Ruth, Winthrop | 5.00 |
| Graham Robert | 25.00 | Green Jacob | 20.00 | Greenblatt Saul, Chelsea | 10.00 |
| Graham Mrs Milton L | 12.00 | Green Joseph, Dorchester | 15.00 | Greenblatt Shirley | 5.00 |
| Grainer Jack | 5.00 | Green Joseph, Mattapan | 5.00 | Greenburg Dr H Lawrence | 25.00 |
| Gran Mrs Morris | 5.00 | Green Joseph, Roxbury | 5.00 | Greenburg Mrs John | 5.00 |
| Granada Wines Inc | 1,500.00 | Green Mrs Joseph H, Cambridge | 15.00 | Greene Mrs Benjamin, Waltham | 5.00 |
| Granada Wines Inc Employees | 308.50 | Green Lawrence, Everett | 15.00 | Greene Mrs Edith | 5.00 |
| Grand Furniture Co | 1,000.00 | Green Mrs Lena B | 25.00 | Greene Edward A | 5.00 |
| Mr & Mrs Irving Warshaw | | Green Mrs Leo | 5.00 | Greene Frank, Winthrop | 5.00 |
| Mr & Mrs Jacob Kagan | | Green Leo B | 100.00 | Greene Fred J | 40.00 |
| Grandberg Mrs Albert | 20.00 | Green Mrs Leo B | 10.00 | Greene Frederick | 5.00 |
| Grandberg Bros Wall Paper Co | 500.00 | Green Leonard B | 50.00 | Greene Harry | 25.00 |
| Grandberg Bros Wall Paper Co | | Green Lois & David, Malden | 18.00 | Greene Mrs Joseph S | 10.00 |
| Employees | 10.00 | Green Louis, Brookline | 10.00 | Greene Lewis | 5.00 |
| Grandberg Mrs Louis — In memory of | | Green Mrs Louis | 5.00 | Greene Nettie | 25.00 |
| Arleen Janis Grandberg | 10.00 | Green Louis, Mattapan | 15.00 | Greene Robert Stephen, Norwood | 10.00 |
| Grandberg Mrs Morris | 10.00 | Green Maurice M & Mrs | 100.00 | Greene Sidney | 10.00 |
| Grandberg N Elliot | 10.00 | Green Mrs Maurice M | 10.00 | Greenebaum J Tanning Co | 250.00 |
| Granite City Hardware Co | 16.00 | Green Max | 25.00 | Greenfield Sol, Malden | 40.00 |
| Granoff Abraham | 25.00 | Green Milton G & Mrs | 75.00 | Greenfield Bernard S, Chelsea | 10.00 |
| Granoff Hyman | 10.00 | Green Mrs Milton G | 15.00 | Greenfield Dr Harold B, Winthrop | 35.00 |
| Granoff Philip | 150.00 | Green Morris | 5.00 | Greenfield Mrs Harold B | 5.00 |
| Granofsky B & Mrs, Malden | 10.00 | Green Moses | | Greenfield Harry | 75.00 |
| Granofsky David | 5.00 | In memory of I Green | 5.50 | Greenfield Mrs Harry | 7.50 |
| Granofsky Esther | 5.00 | Green Paul | 5.00 | Greenfield Joseph, Cambridge | 5.00 |
| Granofsky Mrs Harry | 25.00 | Green Philip H & Mrs | 75.00 | Greenfield Mrs Joseph, Newton | 15.00 |
| Grant Bernard & Mrs, Malden | 5.00 | Green Mrs Philip H | 10.00 | Greenfield Maurice, Chelsea | 5.00 |
| Grant Louis & Mrs, Malden | 25.00 | Green Robert, Malden | 25.00 | Greenfield Dr Meyer J, Chelsea | 15.00 |
| Grant Mrs Louis | 10.00 | Green Mrs Sadie | 10.00 | Greenfield Nathan, Chelsea | 10.00 |
| Grant Rose, Malden | 5.00 | Green Samuel, Dorchester | 10.00 | Greenfield S A | 75.00 |
| Grant Sidney S | 20.00 | Green Samuel, Everett | 15.00 | Greenfield Mrs S A | 10.00 |
| Grant W T Co | 25.00 | Special Contribution | 10.00 | Greenfield Solomon B | 10.00 |
| Grant William | 5.00 | Green Samuel D | 100.00 | Greenglass Bakery, Chelsea | 25.00 |
| Grasfield Isadore H | 15.00 | Green Mrs Samuel D | 5.00 | Greenglass David | 10.00 |
| Grass Bernard | 15.00 | Green Samuel H | 5.00 | Greenglass Evelyn | 5.00 |
| Grass Mrs Samuel M | 30.00 | Green Shirley | 5.00 | Greenglass Jacob, Chelsea | 25.00 |
| Grassgreen Moe & Mrs | 150.00 | Green Solomon, Boston | 15.00 | Greenglass Joseph | 15.00 |
| Grasso Anthony | 10.00 | Green Solomon, Roxbury | 5.00 | Greenglass Samuel I | 10.00 |
| Grasso Florindo | 10.00 | Green Mrs Sydney R | 75.00 | Greengross Mrs Israel | 5.00 |
| Grauman Alton H | 100.00 | Green Textile Company | 2,000.00 | Greenhood Benjamin H | 150.00 |
| Grauman Mrs Alton H | 10.00 | Green William, Brookline | 5.00 | Greenhood Bernard | 25.00 |
| Gravallese Adolph | 5.00 | Green William, Roxbury | 5.00 | Greenhood Ernest J & Mrs | 40.00 |
| Gravelline V J | 5.00 | Green Zelma | 5.00 | Greenlaw Motor Parts | 10.00 |
| Graves Allard M | 7.50 | Green Zelma B | 5.00 | Greenleaf Jacob I | 50.00 |
| Gray Abraham | 10.00 | Greenbaum Abraham | 10.00 | Greenman Edward | 10.00 |
| Gray Anna | 8.00 | Greenbaum David, Malden | 5.50 | Greenspan Hyman, Malden | 15.00 |
| Gray Mrs Charles | 10.00 | Greenbaum George | 5.00 | Greenspan Morris, Malden | 5.00 |
| Gray David | 5.00 | Greenbaum Hyman & Mrs | 275.00 | Greenspan Morris, Newton | 100.00 |
| Gray Mrs George E | 11.00 | Greenbaum Joseph & Mrs | 2,200.00 | Greenspan Mrs Morris | 5.00 |
| Gray James, Revere | 5.00 | Greenbaum Mrs Joseph | 15.00 | Greenspan Sarah, Cambridge | 25.00 |
| Gray Joseph | 10.00 | Greenbaum Mrs Joseph D | 10.00 | Greenstein Charles, Cambridge | 5.00 |
| Gray Max | 10.00 | Greenbaum Leonard | 5.00 | Greenstein Edward & Mrs | 200.00 |
| Gray Mervin & Mrs | 10.00 | Greenbaum Morris | 125.00 | Greenstein Max, Chelsea | 50.00 |
| Gray P G Co | 50.00 | Greenbaum Moses, Malden | 10.00 | Greenstein S, Chelsea | 10.00 |
| | | Greenbaum Noah | 400.00 | Greenstein Samuel, Dorchester | 5.00 |



WAR BONDS

OUR GREATEST VALUE EVER!
BUY AS MANY AS YOU CAN
... AS OFTEN AS YOU CAN
TO PROTECT YOUR OWN
AND AMERICA'S FUTURE ~ ~

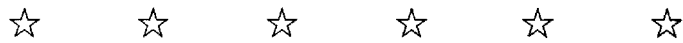

WEBSTER SHOE CORP.

WEBSTER, MASS.

Combined Jewish Appeal

| | |
|---|----------|
| Greenwald Sigmund | 5.00 |
| Greenwood Leo L | 10.00 |
| Greer Charles J | 5.00 |
| Greidloff Samuel | 5.00 |
| Grenier Chester | 5.00 |
| Greiser Mrs Morris | 7.00 |
| Gracco Bros Inc | 100.00 |
| Grass-Pfleger Tanning | 25.00 |
| Grife Jacob | 50.00 |
| Griff Benjamin, Waltham | 15.00 |
| Griff Daniel, Waltham | 15.00 |
| Griff Samuel L & Mrs, Waltham | 25.00 |
| Griffin Thomas E Leather Corp | 10.00 |
| Grifkin Isador | 5.00 |
| Grifkin Max, Malden | 10.00 |
| Grimmo Camello F | 20.00 |
| Grimspoon Edward, Auburndale | 10.00 |
| Grimspoon Mrs I, Waltham | 20.00 |
| Gritz Betty | 5.00 |
| Grob Mrs Harry | 5.00 |
| Grob Samuel, Everett | 100.00 |
| Grob Steven & Velma | 10.00 |
| Grobstein Harry A | 25.00 |
| Grobstein Mrs Harry A | 5.00 |
| Grocer Edward — In honor birthday of Honey Lee & Sandra Grocer | 15.00 |
| Grodberg Mrs Burton C, Malden | 10.00 |
| Grodberg George L | 15.00 |
| Grodberg Mrs Joseph M | 10.00 |
| Grodberg Shirley | 5.00 |
| Grodberg Sidney L & Mrs | 15.00 |
| Grodberg & Slesinger Inc | 300.00 |
| Grodno Relief Society of Boston | 112.00 |
| Grodsky Barnett | 10.00 |
| Grodsky Family The | 25.00 |
| Groman David, Winthrop | 300.00 |
| Groman Mrs David | 25.00 |
| Groman Esta | 5.00 |
| Groman Mrs Jacob, Winthrop | 100.00 |
| Groman Nettie | 5.00 |
| Groman Mrs Olga M, Malden | 20.00 |
| Gronich Samuel M | 10.00 |
| Grood Julius & Mrs | 20.00 |
| Grood Samuel & Mrs, Everett | 5.00 |
| Groper Irving | 5.00 |
| Groper Peter & Mrs | 1,500.00 |
| Special Contribution | 500.00 |
| Groper Mrs Peter | 100.00 |
| Gropman Louis M | 10.00 |
| Grosberg Casper M & Mrs | 5,000.00 |
| Special Contribution — In honor of Lassor Grosberg | 500.00 |
| Grosberg Mrs Casper M | 200.00 |
| Grosberg Family Charity Fund | 800.00 |
| Grosberg Lassor H | 15.00 |
| Gross Alfred & Samuel | 30.00 |
| Gross Calvin E | 10.00 |
| Gross Mrs Celia | 200.00 |
| Gross George E | 700.00 |
| Gross Harold K & Mrs | 35.00 |
| Gross Mrs Harold K | 10.00 |
| Gross Harry, Sharon | 5.00 |
| Gross Mrs Jack, Cambridge | 5.00 |
| Gross Jacob | 5.00 |
| Gross Lawrence & Mrs, Revere | 5.00 |
| Gross Dr Leon, Somerville | 600.00 |
| Gross Maurice R & Mrs | 150.00 |
| Special Contribution | 10.00 |
| Gross Mrs Maurice R | 5.00 |
| Gross Mayer, Cambridge | 5.00 |
| Gross Morris H | 5.00 |
| Gross Ruth | 5.00 |
| Gross Samuel | 12.50 |
| Gross Seymour | 10.00 |
| Gross Sumner | 75.00 |
| Gross Tully A & Mrs, Watertown | 5.00 |
| Gross Mrs Tully A | 5.00 |
| Gross William, Cambridge | 20.00 |
| Grossack Albert | 5.00 |
| Grossbard Mrs Esther | 75.00 |
| Grosser Albert & Mrs | 75.00 |
| Grosser Dr David & Mrs | 14.00 |
| Grosskopf Manuel, Malden | 5.00 |
| Grossman A, Melrose | 5.00 |
| Grossman Abraham | 125.00 |
| Grossman Alfred P | 105.00 |
| Grossman Mrs Alfred P | 15.00 |
| Grossman Barnett & Mrs | 50.00 |
| Grossman Barney & Mrs | 10.00 |
| Grossman Benjamin, Dorchester | 20.00 |
| Grossman Benjamin, Roxbury | 5.00 |
| Grossman Rabbi Benjamin L | 35.00 |
| Grossman Cap Company | 15.00 |
| Grossman David A | 50.00 |
| Grossman Edgar & Mrs | 25.00 |
| Grossman Mrs Edwin | 5.00 |
| Grossman Mrs Frank E | 40.00 |
| Grossman Harold, Cambridge | 10.00 |
| Grossman Harry & Mrs, Chelsea | 15.00 |
| Grossman Hyman L | 50.00 |
| Grossman Jerome, Brookline | 10.00 |
| Grossman Joseph | 10.00 |
| 1008 Blue Hill Avenue, Dorchester | 10.00 |
| Grossman Joseph | 5.00 |
| 40 Deering Road, Dorchester | 5.00 |
| Grossman Joseph | 200.00 |
| 101 Floyd St, Dorchester | 500.00 |
| Grossman Joseph B 2nd & Mrs, Quincy | 350.00 |
| Grossman Julius | 35.00 |
| Special Contribution | 25.00 |
| Grossman Mrs Julius | 25.00 |
| Grossman Dr Julius | 25.00 |
| Grossman L & Sons, Quincy | 4,000.00 |

| | |
|--|----------|
| Grossman Leo & Mrs, Malden | 25.00 |
| Grossman Louis & Mrs | 50.00 |
| Grossman Max I & Mrs, Everett | 5.00 |
| Grossman Max R | 10.00 |
| Grossman Milton, Malden | 10.00 |
| Grossman Miriam, Everett | 5.00 |
| Grossman Nathan | 10.00 |
| Grossman Nissie | 200.00 |
| Grossman Norman F | 5.00 |
| Grossman Mrs Robert | 10.00 |
| Grossman Samuel, Dorchester | 5.00 |
| Grossman Dr Samuel & Mrs, Roxbury | 35.00 |
| Grossman Samuel, Somerville | 5.00 |
| Grossman Saul | 5.00 |
| Grosso Florindo | 10.00 |
| Groveman Albert | 5.00 |
| Grover Dr Joseph I | 5.00 |
| Grover Dr Murray & Mrs | 200.00 |
| Grover Mrs Murray | 5.00 |
| Grover Dr Selig I | 15.00 |
| Grow's Truck Co Inc | 100.00 |
| Gruber Benjamin & Mrs | 50.00 |
| Gruber Mrs Benjamin | 5.00 |
| Gruber George | 25.00 |
| Gruber Meyer | 1,000.00 |
| Gruber Mrs Meyer | 10.00 |
| Gruber Mrs Sarah | 7.60 |
| Grubert Hyman | 5.00 |
| Grubinger Joseph | 10.00 |
| Gruhn Mrs Walter | 5.00 |
| Gruman Harry, Quincy | 75.00 |
| Gruman Hyman | 5.00 |
| Grunbaum Kurt W | 10.00 |
| Grund Benjamin | 30.00 |
| Grund Mrs Benjamin | 6.00 |
| Grunebaum Mrs Flora | 50.00 |
| Grunebaum Fritz & Mrs | 400.00 |
| Grunin Louis, Winthrop | 5.00 |
| Grusby Alex, Everett | 5.00 |
| Grushka Joseph & Mrs, Malden | 100.00 |
| Grusin David, Malden | 5.00 |
| Gruzen George, Chelsea | 10.00 |
| Gryzmish Mortimer C & Mrs | 4,500.00 |
| Gryzmish Mrs Mortimer C | 500.00 |
| Gryzmish Mr & Mrs Reuben B & Family | 5,000.00 |
| Gryzmish Mrs Reuben B | 125.00 |
| Gryzmish Rose B | 120.00 |
| Guber Charles A — In memory of Grandfather Charles Anshen | 10.00 |
| Guber Howard P — In memory of Grandfather Charles Anshen | 10.00 |
| Guber Michael D — In memory of Grandfather Charles Anshen | 10.00 |
| Guber Mrs Samuel | 5.00 |
| Guber & Sherman Co | 50.00 |
| Guberman Irving | 100.00 |
| Special Contribution | 400.00 |
| Guethlen Gladys R | 5.00 |
| Guiambanco Peter | 5.00 |
| Guild Courtenay | 100.00 |
| Guild George A | 10.00 |
| Guild Lawrence W | 200.00 |
| Guild Roy W | 5.00 |
| Guill Mrs Theodore | 5.00 |
| Guinness Edwin | 20.00 |
| Guinness Louis F | 500.00 |
| Gulf Oil Corp | 25.00 |
| Gulkin David | 5.00 |
| Gully Mark, Watertown | 50.00 |
| Gully Mrs Mark | 10.00 |
| Gummer Mrs Allen J | 5.00 |
| Gummer Maurice & Mrs | 15.00 |
| Gummer Mrs Maurice | 5.00 |
| Gunders Paul | 10.00 |
| Gunn John F | 5.00 |
| Guralnick Dr Reuben | 25.00 |
| Guralnick Mrs Reuben | 10.00 |
| Gurin Nathan, Cambridge | 75.00 |
| Gurman I, Malden | 5.00 |
| Gurvitch Morris | 5.00 |
| Gurvitz Mrs Abraham | 15.00 |
| Gurvitz Morris & Mrs | 15.00 |
| Gurvitz Samuel H | 25.00 |
| Gurvitz Saul | 10.00 |
| Gurwitch David, Hull | 10.00 |
| Gurwitz Embroidery Co | 10.00 |
| Gusenoff Joseph Don | 5.00 |
| Gustat Louis | 5.00 |
| Gustat Tobacco Co, Chelsea | 25.00 |
| Gustin Mrs Fred | 5.00 |
| Gustin H E & Sons | 25.00 |
| Gustin-Kramer Co | 300.00 |
| Gustin Mrs Robert | 25.00 |
| Gut Albert | 5.00 |
| Gut Mrs Albert | 5.00 |
| Guterman Mrs Abraham S | 25.00 |
| Guterman Mrs Harry N | 30.00 |
| Guterman Harry N & Abraham S | 500.00 |
| Guthman Rabbi Sidney S, Chelsea | 36.00 |
| Gutlon Mrs Howard S | 100.00 |
| Gutlon Mrs Sidney S | 100.00 |
| Gutman Alfred S | 10.00 |
| Gutman Charles A & Mrs | 150.00 |
| Guttenberg John, Malden | 5.00 |
| Guttentag Sadie & Jessie | 10.00 |
| Guttentag Sidney & Mrs | 200.00 |
| Guttentag Mrs Sidney | 12.50 |
| Gutterman Harry | 5.00 |
| Gutterman Louis | 150.00 |
| Gutterman William T & Mrs | 20.00 |
| Guy's Super-Serv Garage | 5.00 |
| Guzofsky Jacob | 5.00 |

H

| | |
|---|----------|
| H C H Pant Co | 500.00 |
| H C H Pant Co Employees | 68.00 |
| H & C Taxi Company | 10.00 |
| H & F Family Club | 10.00 |
| H & H Supply Company | 25.00 |
| H R Summer School Inc | 25.00 |
| H S Petticoat Co Inc | 400.00 |
| H S Petticoat Co Employees | 25.00 |
| Haase Mrs Harry H, Brookline | 50.00 |
| Haase Mrs Samuel | 5.00 |
| Haase William E | 20.00 |
| Haaxma Alfred & Mrs, Wakefield | 200.00 |
| Habelow Harold B & Mrs | 5.00 |
| Haberman Nathalie | 5.00 |
| Hablow Lawrence H & Mrs | 50.00 |
| Hacker Maurice | 50.00 |
| Hacker Mrs Maurice | 10.00 |
| Hadge Catherine | 5.00 |
| Hadge Joseph | 10.00 |
| Hadi William | 5.00 |
| Haffenreffer & Co Inc | 1,000.00 |
| Haffer & Mandell Heating Co | 15.00 |
| Hager George | 5.00 |
| Hagis Thomas | 6.00 |
| Hagler Louis, Hull | 30.00 |
| Hahn Mrs Arnold L | 5.00 |
| Hahn Mary S | 5.00 |
| Hahn Morris | 5.00 |
| Hahn Robert | 5.00 |
| Hahn Mrs Rose | 10.00 |
| Haims Louis | 10.00 |
| Hain Leo B | 10.00 |
| Hain Mrs Leo B | 5.00 |
| Halberstadt Kurt | 5.00 |
| Halbstein David, Chelsea | 5.00 |
| Haley Mrs Ann E | 10.00 |
| Haley & Call Inc | 25.00 |
| Haley Cate Company Inc | 10.00 |
| Halikman Mrs H King | 10.00 |
| Halikman Louis | 100.00 |
| Hall Alfred | 75.00 |
| Hall Arthur D, Medford | 25.00 |
| Hall C E & Sons Inc | 25.00 |
| Hall & Cole | 100.00 |
| Hall Martin L Co | 10.00 |
| Hall Mrs Reuben | 255.00 |
| Hallett Harold & Mrs, Medford | 5.00 |
| Halloran James F | 25.00 |
| Halon Louis, Waltham | 20.00 |
| Halper Ben | 5.00 |
| Halper Mrs Henry | 10.00 |
| Halper Henry & Joseph | 650.00 |
| Halper Herbert | 5.00 |
| Halper Irving H | 10.00 |
| Halper Mrs Joseph | 110.00 |
| Halperin Abraham E & Mrs | 750.00 |
| Halperin Mrs Abraham E | 15.00 |
| Halperin David, Wakefield | 25.00 |
| Halperin Irving J & Mrs | 15.00 |
| Halperin Marion & Reva | 12.50 |
| Halperin Morris A & Mrs | 10.00 |
| Halperin Bros Inc | 150.00 |
| Halpern Dry Goods Store, Cambridge | 15.00 |
| Halpern Elias, Hull | 10.00 |
| Halpern Erwin | 5.00 |
| Halpern Estelle R | 20.00 |
| Halpern Jack & Mrs | 20.00 |
| Halpern Jacob | 5.00 |
| Halpern Mrs Louis | 15.00 |
| Halpern Mrs Sam, Somerville | 5.00 |
| Halpern Samuel & Mrs, Everett | 15.00 |
| Halperson Dr Bertram D | 25.00 |
| Halperson Max | 6.00 |
| Halpert Mrs David | 5.00 |
| Halpert Reuben | 5.00 |
| Halpert Richard S | 5.00 |
| Halpin Benjamin | 5.00 |
| Halzel George | 18.00 |
| Hambro Ernest | 5.00 |
| Hambro Harry M | 10.00 |
| Hambro Seymour & Mrs | 100.00 |
| Special Contribution | 100.00 |
| Hamburg Abraham | 50.00 |
| Hamburg Mrs Abraham | 5.00 |
| Hamburg Benjamin | 10.00 |
| Hamburg Bertha | 10.00 |
| Hamburg Joseph — In memory of Frieda & Solomon Hamburg | 25.00 |
| Hamburg Philip & Mrs — In memory of Frieda & Solomon Hamburg | 25.00 |
| Hamburger Christine, Cambridge | 5.00 |
| Hamburger Sandra C | 5.00 |
| Hamburger Sol C & Mrs | 50.00 |
| Hamburger Walter | 100.00 |
| Hamel Herman L | 5.00 |
| Hamelburg Bessie | 5.00 |
| Hamelburg Betty | 10.00 |
| Hamelburg Louis | 5.00 |
| Hamelburg Martha | 25.00 |
| Hamer George W | 10.00 |
| Hamilburg Ira M | 850.00 |
| Hamilburg Jack | 15.00 |
| Hamilburg Joseph M | 1,100.00 |
| Hamilit Mrs Maurice | 35.00 |
| Hamilit Robert | 10.00 |
| Hamilton Mrs Charles Lyman, Malden | 10.00 |
| Hamlin Abe | 15.00 |
| Hamm Albert | 5.00 |
| Hammel Harry, Revere | 10.00 |
| Hammer Louis & Mrs, Malden | 100.00 |
| Hammer Mrs Louis | 5.00 |
| Hammer William, Malden | 50.00 |

★ ★

To Speed Victory...

...Buy Bonds

Give Blood to the Red Cross

It's up to us to bring our boys home.
To hurry their return, buy more War
Bonds and give blood regularly to the
Red Cross.

WAY LEATHER COMPANY, INC.

Cut Sole Manufacturers

121 BEACH STREET • BOSTON, MASS.



COLMAN LEVIN COMPANY

Wholesale Floor Coverings

NEW ENGLAND DISTRIBUTORS . . .

Congoleum-Nairn Inc.

Mohawk Carpet Mills, Inc.

Allen Industries – Rug Cushions

MAIN OFFICE . . .

138 PORTLAND STREET

BOSTON 14, MASS.

BRANCHES . . .

NEW HAVEN 11, CONNECTICUT

85 Wallace Street

PROVIDENCE 3, RHODE ISLAND

221 Aborn Street

SPRINGFIELD 4, MASSACHUSETTS

385 Liberty Street

Year Book — 1945

| | | | | | |
|--|----------|---|------------------|---|----------|
| Hammond George C | 5.00 | Harrison Laurel | 15.00 | Heinstein S Co | 10.00 |
| Hampden Supply Co & Worthmore Supply Co | 25.00 | Harrison Leather Goods Special Contribution | 100.00 500.00 | Heinz H J Co | 50.00 |
| Hanauer Edmund M & Mrs | 75.00 | Harrison Mrs Maurice | 10.00 | Heitin Alfred E | 5.00 |
| Hanauer Mrs Edmund M | 25.00 | Harrison Morris, Malden | 5.00 | Helfant Eli | 7.50 |
| Hanauer Herman | 25.00 | Harrison Motor Freight | 100.00 | Helfant Maurice B | 150.00 |
| Hanauer Mrs Maurice | 50.00 | Harrison Ralph J, Cambridge | 25.00 | Helfant Mrs Maurice B | 5.00 |
| Hanauer Mrs Maurice & Family | | Harrison Sydney M | 10.00 | Special Contribution — In memory of parents | 200.00 |
| Special Contribution — In memory of Maurice Hanauer | 500.00 | Harry's Shoe Shop, Chelsea | 15.00 | Heller Archie L | 50.00 |
| Hanauer Melvin S & Mrs | 30.00 | Harsfield Harry | 5.00 | Heller Benjamin & Mrs | 5.00 |
| Hancock Fruit Market | 15.00 | Hart Mrs Elsa R | 30.00 | Heller Edmond A & Mrs | 50.00 |
| Handel Mrs Julius, Waltham | 5.00 | Hart Mrs Fannie | 5.00 | Heller Hannah Estate | 200.00 |
| Handel Meyer C | 10.00 | Hart Furniture Co | 25.00 | Heller Harry, Boston | 25.00 |
| Handler Bros | 15.00 | Hart John M Co Inc, Cambridge | 5.00 | Heller Mrs Harry, Brookline | 5.00 |
| Handy Beer & Wine Co Employees | 42.75 | Hart Samuel B | 15.00 | Heller Harry Inc | 30.00 |
| Hanflig Louis S | 20.00 | Hartfield David, Everett | 7.00 | Heller Henry | 10.00 |
| Hanflig Mrs Louis S | 5.00 | Hartl George J | 5.00 | Heller Henry — In memory of Jacob S Heller | 100.00 |
| Hanflig Dr Samuel S & Mrs, Belmont | 300.00 | Hartman Mrs Frances G | 50.00 | Heller Herbert Co | 100.00 |
| Hanflig Mrs Samuel S | 15.00 | Hartman Shoe Mfg Co | 150.00 | Heller Mrs H Herman | 10.00 |
| Hanken Bessie, Revere | 10.00 | Hartol Products Corp of New England | 25.00 | Heller Irving | 50.00 |
| Hankin Ralph, Winthrop | 5.00 | Harts Jewelry Co Inc, Quincy | 200.00 | Heller Mrs Irving | 10.00 |
| Hannington Bernice D | 5.00 | Hartstone Frank A | 10.00 | Heller Isaac | 15.00 |
| Hanopol Bernice J | 5.00 | Hartstone Howard D | 5.00 | Heller Mrs Isaac | 5.00 |
| Hanopolsky Mark | 10.00 | Hartstone Robert S | 50.00 | Heller Julia | 5.00 |
| Hanover Cordage Co | 10.00 | Hartstone Mrs Robert S | 5.00 | Heller Mrs Katie | 5.00 |
| Hanover Jewelry Mfg Co | 60.00 | Hartwell H N & Son Inc | 100.00 | Heller Leo | 30.00 |
| Hanover Sales Co | 15.00 | Harubin Chester & Mrs | 5.00 | Heller Louis & Mrs, Malden | 50.00 |
| Hanrahan Winifred | 5.00 | Harvard Avenue Fruit Co | 100.00 | Heller Louis, Newton | 150.00 |
| Hansel Ernest Kurt | 7.00 | Harvard Bazaar Inc, Cambridge | 2,500.00 | Heller Mrs Louis | 5.00 |
| Harb Ann | 5.00 | Harvard Bazaar Employees, Cambridge | 21.35 | Heller Morris | 10.00 |
| Harding Daniel | 5.00 | Harvard Book Shop, Cambridge | 5.00 | Heller Nathan A | 125.00 |
| Harding George E | 15.00 | Harvard Brewing Co | 100.00 | Heller Samuel, Chelsea | 175.00 |
| Harding Harold, Malden | 10.00 | Harvard Clothing Co Inc | 1,000.00 | Heller Samuel Leather Co Inc | 2,250.00 |
| Hardware Outlet Co | 75.00 | Harvard Dress Shop | 5.00 | Hellerman David A | 35.00 |
| Hare Adele | 5.00 | Harvard Electric & Machine Co | 40.00 | Hellerman Mrs David A | 10.00 |
| Hark Beef Co | 1,250.00 | Harvard Loan Company, Cambridge | 30.00 | Hellers Creamery, Cambridge | 10.00 |
| Hark Mrs Jacob | 10.00 | Harvard Pickle Works | 100.00 | Hellmann Louis E & Mrs | 750.00 |
| Hark Samuel & Mrs | 10.00 | Harvard Specialty Mfg Corp | 100.00 | Hellmann Mrs Louis E | 35.00 |
| Harkins Richard H | 100.00 | Harvey Earl B & Associates | 10.00 | Helpen Mrs C | 5.00 |
| Harmin's Youth Centre Inc | 5.00 | Harvey Margaret | 5.00 | Helman Benjamin A & Mrs | 25.00 |
| Harmon William | 10.00 | Harvey Maurice D | 15.00 | Helman Bernard | 10.00 |
| Harmoney Credit Union | 5.00 | Harvey Oscar A | 250.00 | Helman Simon J & Mrs | 2,000.00 |
| Harney Hardware Co | 10.00 | Harvey Produce Co | 50.00 | Helman Mrs Simon J | 50.00 |
| Harold Baking Co | 50.00 | Harvey Tire & Rubber Co | 100.00 | Helpern Mrs Cornelius K | 10.00 |
| Harold Shoe Company | 75.00 | Harwich Ann | 10.00 | Helpern Maurice & Billie | 7.50 |
| Harpel Harry H & Mrs | 50.00 | Harwich Harry P & Mrs | 100.00 | Helpern Mrs Myron E | 15.00 |
| Harpel Mrs Harry H | 10.00 | Harwich Susan | 10.00 | Helpin Edward — In memory of Mrs Rebecca Reed | 10.00 |
| Harpel Mrs Harry H — In memory of Brother Lt Victor J Sutker | 100.00 | Haskell Mrs Abraham | 10.00 | Helvitz John | 10.00 |
| Harpel-Phillips Shoe Co | 500.00 | Haskell David I & Mrs | 15.00 | Helvitz Oscar, Revere | 25.00 |
| Harpel-Phillips Shoe Co Employees | 119.50 | Haskell Mrs David I | 10.00 | Hemel Edward, Somerville | 20.00 |
| Harris Aaron A, Revere | 5.00 | Haskell Mrs Herman J | 15.00 | Hemlow Percy | 5.00 |
| Harris Abraham | 5.00 | Haskins Dr Abraham | 35.00 | Henderson Alex E | 5.00 |
| Harris Dr Abraham J, Brookline | 15.00 | Haskins Mrs Abraham | 15.00 | Henick Mrs Oziah J | 10.00 |
| Harris Mrs Abraham J | 15.00 | Haskins Fish Co | 25.00 | Henken Edward, Everett | 15.00 |
| Harris Abraham J, Newton | 5.00 | Hasson Tina S | 7.50 | Henken Henry, Malden | 5.00 |
| Harris Mrs Albert, Brookline | 5.00 | Hatch Earl N | 10.00 | Henken Dr Joseph C & Mrs, Everett | 250.00 |
| Harris Albert, Malden | 5.00 | Hatch Mrs Max H | 10.00 | Hatoff's Service Station | 10.00 |
| Harris Beatrice | 7.60 | Hatikvah Hebrew School Students | 8.01 | Hauer Carl, Waltham | 15.00 |
| Harris Beatrice Ida | 5.00 | Hatoff's Service Station | 25.00 | Hauptmann Prof Alfred | 8.00 |
| Harris Dr Casper | 40.00 | Hauer Carl, Waltham | 15.00 | Haurwitz Bernard | 10.00 |
| Harris Mrs Casper | 6.00 | Hauptmann Prof Alfred | 8.00 | Hausner Michael Theo | 5.00 |
| Harris Mrs Charles | 5.00 | Hauser Michael Theo | 5.00 | Hausknecht Maxwell H | 5.00 |
| Harris Chester S | 25.00 | Hausman Harry & Mrs | 30.00 | Hausman Harry & Mrs | 30.00 |
| Harris Mrs Daniel, Brookline | 25.00 | Hausman Richard & Co, Chelsea | 55.00 | Hausman Richard & Co, Chelsea | 55.00 |
| Harris Daniel, Malden | 5.00 | Hausman Mrs Richard | 5.00 | Hausman Mrs Richard | 5.00 |
| Harris Edith L, Cambridge | 5.00 | Hausner Maurice F | 15.00 | Hausner Maurice F | 15.00 |
| Harris Elizabeth B | 5.00 | Haverhill Produce Co | 50.00 | Haverhill Produce Co | 50.00 |
| Harris Mrs Ethel | 5.00 | Haverhill Shoe Novelty Co | 20.00 | Haverhill Shoe Novelty Co | 20.00 |
| Harris-Fandel Company | 10.00 | Haverhill Sportswear Co | 150.00 | Haverhill Sportswear Co | 150.00 |
| Harris Frank E, Sharon | 200.00 | Hawes Julius E | 5.00 | Hawes Julius E | 5.00 |
| Harris George, Winthrop | 10.00 | Hayes Mrs Fred L | 10.00 | Hayes Mrs Fred L | 10.00 |
| Harris Gertrude, Chelsea | 10.00 | Hayes Lawrence W, Winchester | 50.00 | Hayes Lawrence W, Winchester | 50.00 |
| Harris Gertrude M | 15.00 | Hayes Louis G | 300.00 | Hayes Louis G | 300.00 |
| Harris H & Company | 100.00 | Hayes Mrs Louis G | 20.00 | Hayes Mrs Louis G | 20.00 |
| Harris Herbert R, Revere | 5.00 | Hayes Saul S | 15.00 | Hayes Saul S | 15.00 |
| Harris Hilda | 5.00 | Haym Solomon Aux Members 152 | 87.00 | Haym Solomon Aux Members 152 | 87.00 |
| Harris Hyman, Cambridge | 20.00 | Haym Solomon A Z A No 255 | 10.00 | Haym Solomon A Z A No 255 | 10.00 |
| Harris Hyman, Malden | 10.00 | Haym Solomon Lodge No 1213 | 150.00 | Haym Solomon Lodge No 1213 | 150.00 |
| Harris Joseph L | 10.00 | Haymarket Clothing Company | 2,500.00 | Haymarket Clothing Company | 2,500.00 |
| Harris Louis, Belmont | 5.00 | Henry G Cohen & Edward Cohen | | Henry G Cohen & Edward Cohen | |
| Harris Louis, Malden | 5.00 | Haymarket Florists | 5.00 | Haymarket Florists | 5.00 |
| Harris Louis & Mrs, Revere | 25.00 | Haymarket Furniture Co | 100.00 | Haymarket Furniture Co | 100.00 |
| Harris Louis H & Mrs | 10.00 | Haymarket Hardware Co | 900.00 | Haymarket Hardware Co | 900.00 |
| Harris Louis S | 25.00 | Hays Martin | 50.00 | Hays Martin | 50.00 |
| Harris Mrs Louis S | 5.00 | Haytowitz David, Everett | 5.00 | Haytowitz David, Everett | 5.00 |
| Harris Dr Max J | 40.00 | Haytowitz Samuel, Everett | 15.00 | Haytowitz Samuel, Everett | 15.00 |
| Harris Minor S | 5.00 | Hayward Coats Inc | 25.00 | Hayward Coats Inc | 25.00 |
| Harris Misses | 10.00 | Hazelton Mfg Co | 10.00 | Hazelton Mfg Co | 10.00 |
| Harris Morris, Cambridge | 25.00 | Headway Shoe Corp | 50.00 | Headway Shoe Corp | 50.00 |
| Harris Morris, Malden | 15.00 | Healey Harry | 10.00 | Healey Harry | 10.00 |
| Harris Mrs Myer, Brookline | 7.00 | Heartz Samuel | 10.00 | Heartz Samuel | 10.00 |
| Harris Myer J & Mrs, Brighton | 25.00 | Heath M, Malden | 5.00 | Heath M, Malden | 5.00 |
| Harris Nathan P | 15.00 | Heavy William F | 10.00 | Heavy William F | 10.00 |
| Harris Pharmacy, Boston | 15.00 | Hebb & Meakin Inc | 25.00 | Hebb & Meakin Inc | 25.00 |
| Harris Pharmacy, Brookline | 15.00 | Hebrew Bakers Union | 800.00 | Hebrew Bakers Union | 800.00 |
| Harris Phillip & Mrs | 15.00 | Hebrew Butchers Union Local No 618 | 350.00 | Hebrew Butchers Union Local No 618 | 350.00 |
| Harris Philip R | 5.00 | Hebrew Progressive Lodge No 177 IOBA | 25.00 | Hebrew Progressive Lodge No 177 IOBA | 25.00 |
| Harris Ralph, Chelsea | 25.00 | Hebrew Teachers College Students | 38.00 | Hebrew Teachers College Students | 38.00 |
| Harris Ralph, Roxbury | 10.00 | Hebrew Youth Council, Revere | 25.00 | Hebrew Youth Council, Revere | 25.00 |
| Harris Ralph Co | 100.00 | Hecht Lena | 10.00 | Hecht Lena | 10.00 |
| Harris Richard A | 10.00 | Hecht Morris & Mrs | 30.00 | Hecht Morris & Mrs | 30.00 |
| Harris Mrs Richard A | 10.00 | Hecht Dr Rudolph | 15.00 | Hecht Dr Rudolph | 15.00 |
| Harris Samuel D & Mrs | 25.00 | Hecht Mrs Simon E | 75.00 | Hecht Mrs Simon E | 75.00 |
| Harris Saul, Belmont | 5.00 | Hecht Summit L | 2,500.00 | Hecht Summit L | 2,500.00 |
| Harris William | 25.00 | Hecht William, Medford | 25.00 | Hecht William, Medford | 25.00 |
| Harrison Albert | 5.00 | Heffron Eli | 15.00 | Heffron Eli | 15.00 |
| Harrison Mrs Albert | 10.00 | Heffron Mrs J, Somerville | 15.00 | Heffron Mrs J, Somerville | 15.00 |
| Harrison David | 15.00 | Heilbronner Mrs Karl | 5.00 | Heilbronner Mrs Karl | 5.00 |
| Harrison Mrs David A | 15.00 | Heilbronner Mrs Sumner | 75.00 | Heilbronner Mrs Sumner | 75.00 |
| Harrison Mrs Doris | 5.00 | Heilbronner Mrs Sumner | 15.00 | Heilbronner Mrs Sumner | 15.00 |
| Harrison Edward | 5.00 | Heimberg Samuel | 10.00 | Heimberg Samuel | 10.00 |
| Harrison Hosiery Mills | 150.00 | Heimberg Sidney | 5.00 | Heimberg Sidney | 5.00 |
| Harrison John & Mrs | 200.00 | Heine Walter | 5.00 | Heine Walter | 5.00 |
| | | Heins Food Shop | 25.00 | Heins Food Shop | 25.00 |

Trawler Arlington, Inc.

Trawler Brookline, Inc.

Trawler Cambridge, Inc.

Trawler Newton, Inc.

Trawler Winchester, Inc.



IRVING USEN TRAWLING COMPANY

197 Northern Avenue — — Boston, Mass.

Year Book — 1945

| | | | | | |
|------------------------------------|----------|---------------------------------------|----------|--|----------|
| Hershberg Mrs Hyman | 5.00 | Hirshberg Mrs William L | 5.00 | Holtz Morris | 5.00 |
| Hershenson Mrs Aaron | 5.00 | Hirshfield Mrs Samuel | 10.00 | Holtz Bertram I | 5.00 |
| Hershenson Dr Bert B & Mrs | 50.00 | Hirshman Jerry | 5.00 | Holzman Dr Albert C | 225.00 |
| Hershenson Mrs Bert B | 10.00 | Hirshom H M Co | 10.00 | Holzman Harry, Chelsea | 250.00 |
| Hershman Jack | 25.00 | Hirshon Dorothy | 5.00 | Holzman Misses | 20.00 |
| Hershman Max | 10.00 | Hirshon Drug—Warren Drug | 20.00 | Holzman Tire & Auto Parts Co, Mal. | 100.00 |
| Hershman Mrs William S | 10.00 | Hirshon E Pharmacy | 5.00 | Holzwasser Albert S & Mrs | 100.00 |
| Hershoff Abraham | 5.00 | Hirshon Simon | 5.00 | Holzwasser Mrs Albert S | 10.00 |
| Hershon David S & Mrs, Cambridge | 100.00 | Hirshon Jacob H | 15.00 | Home Hardware Inc | 20.00 |
| Hershon Mrs David S | 10.00 | Hirshson Mrs Jacob H | 7.00 | Home Owners Federal & Loan Association Employees | 8.50 |
| Hershon Mrs Harry B | 5.00 | Hirson Dr Samuel S | 100.00 | Home Supply Company | 35.00 |
| Hershon Philip | 350.00 | Hitchcock's Grill | 30.00 | Homer's Inc | 1,100.00 |
| Special Contribution | 50.00 | Hite Mrs Alfred G | 15.00 | Homestead Motor Car Co | 25.00 |
| Herson Mrs Harry | 5.00 | Hite Arnold | 5.00 | Homestead Pharmacy | 20.00 |
| Herson Isadore J & Mrs | 15.00 | Hite Helen | 5.00 | Homonoff Alexander & Mrs | 200.00 |
| Herson Joseph | 5.00 | Hite Morris H | 100.00 | Homonoff Morris & Mrs | 300.00 |
| Herson Sandra R | 5.00 | Hitschmann Dr Edward | 10.00 | Hon Hong Low | 5.00 |
| Herwitz Mrs Abraham | 10.00 | Hittel Samuel | 7.00 | Honigbaum Benjamin | 5.00 |
| Herwitz Elsie | 100.00 | Hoague-Sprague Corp | 189.00 | Hood & Goodrich Rubber | 50.00 |
| Herwitz Joseph | 1,000.00 | Hoberman Dr Samuel & Mrs, Norwood | 50.00 | Hood John Co | 35.00 |
| Herwitz Mrs Joseph | 100.00 | Hoch Jacob | 10.00 | Hookailo Fred | 5.00 |
| Herwitz Shirlee | 5.00 | Hochberg Rev Gabriel G | 10.00 | Hootstein Mrs Bernard | 7.50 |
| Herwitz William | 100.00 | Hochberg Mrs Gabriel G | 6.00 | Hootstein Mrs Charles | 15.00 |
| Herz Harry | 25.00 | Hochberg Mrs Henry | 5.00 | Hootstein Philip | 5.00 |
| Herzberg Ludwig & Mrs | 10.00 | Hochberg Moses | 5.00 | Hootstein Mrs Philip | 6.00 |
| Herzberg Robert | 125.00 | Hochberg Paul P | 10.00 | Hootstein Samuel S & Mrs | 20.00 |
| Herzberg Mrs Robert | 5.00 | Hochberg Sally F | 5.00 | Hootstein Shirley | 5.00 |
| Herzfeld Joseph | 5.00 | Hochberger Fred | 300.00 | Hoover Motors | 25.00 |
| Hessell Herbert M & Mrs | 10.00 | Hochberger Mrs Fred | 16.00 | Hopengarten S W & Mrs | 15.00 |
| Hey Mrs Ellis | 30.00 | Hochenberg William | 100.00 | Hopf Natalie | 25.00 |
| Heyman Mrs Berthold | 5.00 | Hochman Dr George V, Sharon | 50.00 | Horace William | 10.00 |
| Heymann Inge | 5.00 | Hochman Pearl & Nina | 5.00 | Horan William | 5.00 |
| Heymann Paul & Mrs | 10.00 | Hochstadt Otto | 10.00 | Horblit Elaine | 10.00 |
| Hibel Abraham B | 100.00 | Hodges John C & Co | 25.00 | Horblit Mrs Mark M | 45.00 |
| Hickey Dr Albert E | 5.00 | Hodgkinson Harold D | 125.00 | Horblit Maurice H | 50.00 |
| Hickey Miss M | 10.00 | Hodgman R | 50.00 | Horblit Mrs Maurice H | 10.00 |
| Higgins Pharmacy, Malden | 50.00 | Hodos Dr John Y, Somerville | 25.00 | Horblit Stephen J | 5.00 |
| Highland Pharmacy, Newton | 10.00 | Hodos Mrs John Y | 10.00 | Horblitt Edith | 5.00 |
| Highland Pharmacy, Winthrop | 50.00 | Hoffman Arthur | 5.00 | Horenstein George | 5.00 |
| Highway Express Co | 100.00 | Hoffman Mrs Benjamin, Everett | 5.00 | Horenstein Jacob & Michael, Everett | 50.00 |
| Hi-Hat Barbecue | 100.00 | Hoffman Betty | 5.00 | Horenstein Philip, Everett | 15.00 |
| Hilderbrandt Edward H | 15.00 | Hoffman Mr & Mrs David & Son, Everett | 10.00 | Horenstein Sadie | 12.00 |
| Hill Arthur, Everett | 50.00 | Hoffman Doris | 5.00 | Horlick Dr S Seymour & Mrs | 75.00 |
| Hill Avis R | 7.50 | Hoffman Edward J & Mrs, Malden | 150.00 | Horlick Samuel S & Mrs, Everett | 25.00 |
| Hill Mrs Bernard, Cambridge | 5.00 | Hoffman Edythe | 5.00 | Horman Doris | 5.00 |
| Hill Doris | 5.00 | Hoffman Eva | 5.00 | Horn Babette | 5.00 |
| Hill Mrs Ethel, Cambridge | 5.00 | Hoffman Harry, Dorchester | 40.00 | Horn Mrs Max | 25.00 |
| Hill Harry | 5.00 | Hoffman Mrs Harry, Newton | 5.00 | Horn & Short Shoe Co | 1,000.00 |
| Hill Pharmacy | 50.00 | Hoffman Hyman & Mrs | 10.00 | Horne Abraham | 25.00 |
| Hill Samuel | 15.00 | Hoffman Jacob & Mrs | 125.00 | Horne Anne I | 5.00 |
| Hill Mrs Samuel | 5.00 | Hoffman Jacob H, Malden | 35.00 | Horne Eli | 65.00 |
| Hill Simon, Winthrop | 5.00 | Hoffman John H & Mrs, Everett | 5.00 | Horne Elmer | 150.00 |
| Hillman Fred W, Revere | 5.00 | Hoffman John L, Waltham | 25.00 | Horne H S Company | 125.00 |
| Hillside Hardware & Paint, Medford | 20.00 | Hoffman La Roche Inc | 15.80 | Horne Mrs Harry S | 5.00 |
| Hillside Private School, Revere | 10.00 | Hoffman Louis & Mrs, Everett | 30.00 | Horne Dr Samuel & Mrs | 40.00 |
| Hillson David, Malden | 550.00 | Hoffman M & Company | 1,500.00 | Horne Shirley | 5.00 |
| Hillson Frances B | 5.00 | Hoffman M & Company Employees | 20.00 | Hornstein Dora | 50.00 |
| Hillson Mrs G Irving | 5.00 | Hoffman Marjorie | 5.00 | Hornstein Joseph | 150.00 |
| Hillson Sgt Hyman & Mrs, Malden | 20.00 | Hoffman Martin L | 12.50 | Horowitz Edward H & Mrs | 50.00 |
| Hillson Mrs Ida | 8.00 | Hoffman Dr Marvin | 5.00 | Horowitz Mrs Edward H & Daughter | 15.00 |
| Hillson Pvt Morris, Malden | 15.00 | Hoffman Max, Brookline | 75.00 | Horowitz J & Mrs | 10.00 |
| Hillson Paul, Malden | 5.00 | Hoffman Mrs Max | 5.00 | Horowitz Julius C, Wakefield | 25.00 |
| Hillson Mrs Ralph, Somerville | 10.00 | Hoffman Michael | 5.00 | Horowitz Mrs Oscar H | 35.00 |
| Hillson Raymond H | 25.00 | Hoffman Mike | 11.00 | Horowitz Samuel & Mrs | 30.00 |
| Hillson Mrs Raymond H | 5.00 | Hoffman Phillip | 10.00 | Horowitz Samuel B & Mrs | 100.00 |
| Hillson Sidney J | 15.00 | Hoffman R S & Co | 100.00 | Horowitz Mrs Samuel B | 5.00 |
| Hillson Mrs Sophia, Somerville | 10.00 | Hoffman Mrs Richard | 5.00 | Horowitz Harry, Everett | 10.00 |
| Hillson Pvt Stanley, Malden | 15.00 | Hoffman Rose | 7.50 | Horowitz Hyman B | 10.00 |
| Hillson Sylvia E, Malden | 10.00 | Hoffman Mrs Sara, Malden | 5.00 | Horowitz James & Mrs | 10.00 |
| Hillson Mrs Viola | 10.00 | Hoffman Sidney, Boston | 100.00 | Horowitz Louis | 5.00 |
| Himberg Carl A | 5.00 | Hoffman Sidney Jr, Boston | 50.00 | Horowitz Marion | 5.00 |
| Himel Maurice I | 10.00 | Hoffman Sydney, Malden | 5.00 | Horowitz Maurice M | 6.00 |
| Himel Mrs Maurice I | 5.00 | Hoffman Dr Thomas | 30.00 | Horowitz Mrs Saul & Hy White | 7.00 |
| Himmelweit Hans | 5.00 | Hoffman Mrs Thomas | 10.00 | Horowitz Siegfried | 5.00 |
| Hinds Laundry Co | 25.00 | Hoffmann Franz | 10.00 | Horowitz Sol | 5.00 |
| Hirsch Hugo | 10.00 | Hoffmann Frederik | 5.00 | Horwitz Harold & Mrs | 100.00 |
| Hirsch Mrs Isadore | 5.00 | Hoffmann Louis H | 100.00 | Horwitz Mrs Harold | 10.00 |
| Hirsch Mrs Jerome | 10.00 | Hoffmann Mrs Richard & Mrs | 300.00 | Horwitz Israel M & Mrs | 15.00 |
| Hirsch Joseph, Winthrop | 25.00 | Hoffstein Dr Richard, Quincy | 5.00 | Horwitz Mrs Louis | 6.50 |
| Hirsch Mrs Joseph | 25.00 | Hofman Henry | 7.00 | Horwitz S & Sons | 75.00 |
| Hirsch Dr Joseph M & Mrs, Norwood | 25.00 | Hofmann Henry | 10.00 | Horwitz Sam | 100.00 |
| Hirsch Julius | 10.00 | Hofmann Mrs Salli | 10.00 | Horwitz Benjamin & Mrs, Malden | 35.00 |
| Hirsch Kurt M | 150.00 | Hofstein Maurice | 7.50 | Horwitz Benjamin E | 30.00 |
| Hirsch Max J | 5.00 | Hoftzyer Ernest | 25.00 | Horwitz Mrs Benjamin E | 5.00 |
| Hirsch Morey & Mrs, Cambridge | 400.00 | Hogan Thomas E Inc | 25.00 | Horwitz Frances | 5.00 |
| Hirsch Mrs Morey | 50.00 | Hogan William | 5.00 | Horwitz Mrs Harold I | 50.00 |
| Hirsch Dr Oscar | 10.00 | Holbrow F W & Sons | 5.00 | Horwitz Hyman | 125.00 |
| Hirsch Ruth | 5.00 | Hollicker Abraham, Waltham | 200.00 | Horwitz Mrs Hyman | 25.00 |
| Hirsch Siegfried | 100.00 | Hollicker Mrs Abraham | 5.00 | Horwitz Jack A | 15.00 |
| Hirsch Mrs Siegfried | 10.00 | Holliwer Frank | 15.00 | Horwitz James W & Mrs | 25.00 |
| Hirsch & Slater Inc | 200.00 | Holland James J Inc | 50.00 | Horwitz Mrs Joseph | 5.00 |
| Hirschbaum August | 100.00 | Holland Theodore A | 6.00 | Horwitz Leon & Mrs, Malden | 5.00 |
| Hirschbaum Mrs August | 15.00 | Holland Transportation Co Inc | 500.00 | Horwitz Martin C | 5.00 |
| Hirschfield Mrs Abbey | 50.00 | Hollander Charles M | 150.00 | Horwitz Moses | 5.00 |
| Hirschfield Moses J & Mrs | 75.00 | Special Contribution | 200.00 | Horwitz Solomon & Mrs, Belmont | 200.00 |
| Hirschfield Mrs Moses J | 5.00 | Hollander Mrs Ernst | 10.00 | Horwitz Mrs Solomon | 25.00 |
| Hirschfield Robert L & Mrs | 5.00 | Hollander H & Co Inc | 75.00 | Hospital Pharmacy | 25.00 |
| Hirsh Adeline | 5.00 | Hollander Julius | 15.00 | Hospital Pharmacy of Boston | 25.00 |
| Hirsh Benjamin, Malden | 5.00 | Hollis Howard | 10.00 | Hotch Arthur S & Mrs, Watertown | 100.00 |
| Hirsh Joseph | 10.00 | Hollis J Employees | 10.00 | Hotch Mrs Arthur S | 10.00 |
| Hirsh Leo Inc | 20.00 | Holman Rhoda | 5.00 | Hotel Essex | 150.00 |
| Hirsh Moses | 20.00 | Holmes Jacob, Melrose | 15.00 | Hotel Kenmore | 100.00 |
| Hirshberg Abe | 5.00 | Holmes Phillip | 5.00 | Hotel Statler | 261.25 |
| Hirshberg Abraham S | 4,500.00 | Holmes Transportation Co | 25.00 | Hotze Mrs Joseph | 15.00 |
| Hirshberg Mrs David L, Medford | 10.00 | Holoff Mrs Harry | 5.00 | Hough Charles | 5.00 |
| Hirshberg Leo I | 100.00 | Holoff's Cafeteria | 50.00 | House of Byer Inc | 1,300.00 |
| Hirshberg Mrs Leo I | 5.00 | Holsberg Mrs James, Winthrop | 20.00 | Special Contribution | 300.00 |
| Hirshberg Louis A, Cambridge | 10.00 | Holsberg & Lasoff Inc | 1,200.00 | House of Liederman | 100.00 |
| Hirshberg Murray M | 100.00 | Holsberg & Lasoff Inc Employees | 22.00 | House of Old Molineaux Employees | 109.00 |
| Hirshberg Mrs Murray M | 10.00 | Holsberg Maurice | 5.00 | Household Finance Corp | 125.00 |
| Hirshberg Sam | 10.00 | Holsberg Samuel & Company | 125.00 | Housen Jacob, Sharon | 25.00 |
| Hirshberg-Stewart Inc | 25.00 | Holton Wilcox Company | 10.00 | Housen Mrs Jacob | 5.00 |
| Hirshberg Dr Sumner | 10.00 | Holtz Herbert | 200.00 | Housen Stanley X & Mrs | 200.00 |
| | | Holtz Major Jackson J | 25.00 | Housen Mrs Stanley X | 15.00 |

ALLIED KID CO.

209 SOUTH STREET
BOSTON, MASS.



BUY AND HOLD
WAR BONDS



Year Book — 1945

| | | | | | |
|--|----------|--|----------|---|----------|
| Housh Company | 25.00 | Hurwitz Louis, Mattapan | 10.00 | Independent Taxi Operators Association Members | 216.00 |
| Housman David & Jack, Winthrop | 1,400.00 | Hurwitz Louis, Roxbury | 10.00 | Independent Vilkomir Benefit Association Ladies Auxiliary | 5.00 |
| Housman Max, Winthrop | 5.00 | Hurwitz Lucy | 7.00 | Independent Welding Co, Chelsea | 25.00 |
| Houston James W | 5.00 | Hurwitz Dr Maurice | 75.00 | Indusky Abram | 10.00 |
| Howard Clothes Inc | 100.00 | Hurwitz Max, Quincy | 10.00 | Industrial Wiper Supply Co, Chelsea | 10.00 |
| Howard Clothes Inc Employees | 42.50 | Hurwitz Melvin | 5.00 | Ingall Mr & Mrs Israel & daughter | 25.00 |
| Howard Pharmacy, Medford | 10.00 | Hurwitz Mrs Morris | 5.00 | Ingall Louis | 15.00 |
| Howe & French | 25.00 | Hurwitz Phillip & Mrs | 5.00 | Ingall Dr Morris & Mrs | 100.00 |
| Howe George E Lodge No 86 K of P | 15.00 | Hurwitz Mrs Ray | 5.00 | Ingall Mrs Morris | 5.00 |
| Howe William J | 25.00 | Hurwitz Rebecca | 5.00 | Ingall Samuel | 12.00 |
| Howes Bros Co | 500.00 | Hurwitz S Company | 250.00 | Ingall Samuel | 6.00 |
| Howes C & Co | 20.00 | Hurwitz Sam Employees | 5.00 | In memory of Rebecca Ingall | 5.00 |
| Hoyt Company The | 5.00 | Hurwitz Samuel | 35.00 | Ingalls Harry | 5.00 |
| Hub Building Wrecking Co | 175.00 | Hurwitz Mrs Samuel | 5.00 | Ingber Isadore, Waltham | 10.00 |
| Hub Button Belt & Buckle Co | 20.00 | Hurwitz Samuel | 300.00 | Inman Credit Union, Cambridge | 50.00 |
| Hub Carriage Co | 25.00 | Hurwitz Samuel | 50.00 | Inman Square Haberdasher, Cambridge | 50.00 |
| Hub Cash & Carry Grocery Inc | 250.00 | Hurwitz Samuel & Mrs | 15.00 | Insuik & Barmack, Chelsea | 50.00 |
| Hub Cycle & Radio Co | 400.00 | 85 Winchester Street, Brookline | 20.00 | Inter City Finance Co | 10.00 |
| Hub Cycle & Radio Co Employees | 14.25 | Hurwitz Samuel, Dorchester | 20.00 | Interallied Commercial Co | 5.00 |
| Hub Floral Mfg Company | 400.00 | Hurwitz Samuel, Mattapan | 5.00 | International Business Machine Corp | 50.00 |
| Hub Folding Box Co | 35.00 | Hurwitz Samuel, Newton | 25.00 | International Cloak & Suit | 100.00 |
| Hub Fruit Company | 25.00 | Hurwitz Samuel, N Y | 150.00 | International Dry Goods Co Inc | 1,200.00 |
| Hub Laundry Co | 25.00 | Hurwitz Samuel & Mrs, Norwood | 25.00 | International Dry Goods Co Inc Employees | 75.00 |
| Hub Mail Advertising Service | 20.75 | Hurwitz Samuel Co | 100.00 | International Fabrics Corp | 2,500.00 |
| Hub Mail Advertising Service & Employees | 30.00 | Hurwitz Saul Inc | 25.00 | Special Contribution | 2,500.00 |
| Hub Material Company | 50.00 | Hurwitz William | 100.00 | International Fabrics Corp Employees | 70.00 |
| Hub Mattress Co | 150.00 | Hurwitz William M | 25.00 | International Harvester Co | 25.00 |
| Hub Moulding Co Inc | 40.00 | Hutnick Benjamin, Malden | 30.00 | International Ladies Garment Workers Union — District Council | 1,000.00 |
| Hub Photo Supply Company | 200.00 | Huvos Emery J | 5.00 | International Neckwear Co | 100.00 |
| Hub Shade & Screen Co | 15.00 | Hyams Clarice | 25.00 | International Neckwear Co Employees | 25.00 |
| Hub Shoe Company | 75.00 | Hyams Joseph I | 5.00 | International Vitamin Corp | 750.00 |
| Hub Stamping & Engraving | 200.00 | Hyams Mrs Joseph I | 200.00 | Interstate Beef Co | 600.00 |
| Hub Standard Metal Co | 15.00 | Hyatt Morris | 1,250.00 | Interstate Candy Co | 10.00 |
| Hub Steel & Iron Works | 30.00 | Hyde A R & Sons Co | 200.10 | Intervale Pharmacy | 15.00 |
| Hub Thread Company | 600.00 | Hyde Mrs Allan J | 5.00 | Intrater Aaron, Malden | 9.50 |
| Hub Watch Company | 100.00 | Hyde Gerald S | 10.00 | Ira Sportswear Co Employees | 5.00 |
| Hubbard Mrs Hyman | 5.00 | Hyde Mrs Max, Cambridge | 5.00 | Ireland Durward | 5.00 |
| Huberman Mrs Charles | 100.00 | Hyde Park Alarm System | 10.00 | Irvin Morris & Mrs | 5.00 |
| Huberman Joel M & Mrs | 5.00 | Hyde Philip, Malden | 5.00 | Irvine George R | 65.00 |
| Huberman Mrs Joel M | 5.00 | Hyde Mrs Ralph A | 50.00 | Irving Jewelry Co | 10.00 |
| Huberman Kenneth | 5.00 | Hyde Mrs Rose I | 600.00 | Irving Mrs Samuel | 15.00 |
| Huberman Morris, Everett | 5.00 | Hy-Grade Clothing Co | 100.00 | Irving's-Hyman's | 5.00 |
| Huberman Samuel, Everett | 25.00 | Hy Grade Shoe Findings Inc, Wakefield Special Contribution | 5.00 | Isaacs Dorothy | 25.00 |
| Huberman Sidney H & Mrs | 8.00 | Hyman Mrs Abe | 5.00 | Isaacs Irving A & Mrs | 10.00 |
| Huberman Mrs Sidney H | 25.00 | Hyman Mrs Abraham | 5.00 | Isaacs Mrs Irving A | 50.00 |
| Huchins & Co Inc | 10.00 | Hyman Barry | 5.00 | Isaacs Louis | 35.00 |
| Hudson Pulp & Paper Corp | 25.20 | Hyman Benjamin | 20.00 | Isaacs Nathan, Cambridge | 5.00 |
| Hudson Stores Employees | 25.00 | Hyman Mrs Benjamin J | 5.00 | Isaacs Samuel | 500.00 |
| Hudson Theatre | 10.00 | Hyman Betty, Malden | 41.00 | Isaacson Isaac | 5.00 |
| Huening Walter C | 5.00 | Hyman Bros Inc Employees | 10.00 | *Isaacson Jacob A | 500.00 |
| Hulak Abraham, Chelsea | 10.00 | Hyman Dexter J | 200.00 | Isaacson Leo N | 5.50 |
| Humboldt Pharmacy | 5.00 | Hyman Eli, Special Contribution | 100.00 | Isenberg Maurice M, Cambridge | 10.00 |
| Hunnewell Trucking Co | 25.00 | Hyman Mrs Eli | 1,000.00 | Isenberg Mrs Abraham | 50.00 |
| Hunt Cassius Company | 25.00 | Hyman Mr & Mrs Eli & Mr & Mrs Morris Silverman | 5.00 | Isenberg Abraham C & Mrs | 5.00 |
| Hunt Mrs Clara | 5.00 | Special Contribution | 5.00 | Isenberg Mrs Abraham C | 5.00 |
| Hunt Mrs Muriel | 20.00 | Hyman Joseph | 5.00 | Isenberg Alfred H | 10.00 |
| Hunter Charles A | 7.50 | Hyman Mrs M — In memory of her husband | 25.00 | Isenberg Mrs Bertha, Sharon | 600.00 |
| Hunter John N | 35.00 | Hyman Mrs Mark Jr, Cambridge | 10.00 | Isenberg Bros Inc | 5.00 |
| Hunters Inc | 75.00 | Hyman Meyer, Malden | 30.00 | Isenberg Mrs C Louis | 10.00 |
| Huntington Operating Corp | 5.00 | Hyman Reuben J | 10.00 | Isenberg David | 15.00 |
| Huntman Kay G | 10.00 | Hyman Mrs Reuben J | 10.00 | Isenberg Harry, Winthrop | 15.00 |
| Hurley Eleanor C | 20.00 | Hyman Wolfred | 5.00 | Isenberg Hyman | 100.00 |
| Hurney M J | 10.00 | Hymans Mrs Charles S | 15.00 | Isenberg I Shoe Co | 5.00 |
| Hurovitz George, Everett | 30.00 | Hymans Max | 12.50 | Isenberg Mrs Isaac | 5.00 |
| Hurovitz Dr Oscar | 10.00 | Hymoff Carl | 5.00 | Isenberg Jean A | 50.00 |
| Hurvins Mrs Louis I, Winthrop | 700.00 | Hymoff Dr George | 5.00 | Isenberg Mrs Louis | 35.00 |
| Hurvitt Ely & Mrs, Malden | 10.00 | Hymoff Leo | 5.00 | Isenberg Samuel J & Mrs, Canton | 5.00 |
| Hurvitt Mrs Ely | 350.00 | Hyneman Mrs Louis | 100.00 | Isenman Mrs Bertha, Malden | 10.00 |
| Hurvitz Mrs Alfred F | 5.00 | Hyneman Simon C & Mrs | 50.00 | Isenman John, Malden | 10.00 |
| Hurvitz Benjamin & Mrs | 250.00 | Hy's Shoe Shop, Chelsea | 10.00 | Isenman Philip, Malden | 5.00 |
| Hurvitz Gertrude | 5.00 | Hy-Sil Mfg Co Employees | 50.00 | Isenstadt Barnet, Cambridge | 7.50 |
| Hurvitz Murray | 5.00 | I A T S E Local 11 | 10.00 | Isenstein Mrs Charles | 25.00 |
| Hurvitz Mrs Murray | 5.00 | Ianelli James | 5.00 | Isenstein Mrs Harry | 10.00 |
| Hurvitz Samuel | 5.00 | Iannaco Modestino & Mrs | 15.00 | Isenstein Dr Jacob D | 100.00 |
| Hurwich Mrs Frank, Revere | 200.00 | Iannaco Ralph W | 75.00 | Isenstein Paul L | 12.00 |
| Hurwich Louis & Mrs | 10.00 | Ideal Chair Mfg Co | 5.00 | Isgur Mrs Gilbert | 35.00 |
| Hurwich Mrs Louis | 5.00 | Ideal Drug Co Inc | 10.00 | Isidor Ben | 50.00 |
| Hurwich Rhoda | 10.00 | Ideal Mattress Corp | 250.00 | Isidor Mrs Ben | 5.00 |
| Hurwich Robert | 25.00 | Ideal Provision Inc | 104.50 | Isidor Edith M | 5.00 |
| Hurwich Elizabeth | 15.00 | Ideal Tooth Inc Employees | 10.00 | Isidor Robert | 50.00 |
| Hurwitch Evelyn G | 200.00 | Idelson Mrs Maurice | 25.00 | Israel Aaron | 35.00 |
| Hurwitch William & Mrs | 100.00 | Idelson Sydney S, Melrose | 50.00 | Israel Mrs Aaron | 20.00 |
| Hurwitz Aaron A & Mrs | 5.00 | Igersheimer Dr Josef | 50.00 | Israel David | 5.00 |
| Hurwitz Mrs Aaron A | 5.00 | Ifeld Lawrence | 10.00 | Israel Dorothy E | 10.00 |
| Hurwitz Abraham, Chelsea | 25.00 | Illman Samuel R | 25.00 | Israel Mrs Joseph | 5.00 |
| Hurwitz Abraham, Everett | 5.00 | Immerman Lester | 1,750.00 | Israel Myer & Mrs | 135.00 |
| Hurwitz Mrs Abraham J | 5.00 | Imperial Clothing Co & Max Liebson | 31.00 | Israel Mrs Myer | 10.00 |
| Hurwitz Mrs Adolph | 5.00 | Imperial Clothing Co Employees | 5.00 | Israel Dr Saul, Medford | 15.00 |
| Hurwitz Mrs Albert, Newton | 25.00 | Imperial Freight Lines | 75.00 | Israelite Anna B, Chelsea | 5.00 |
| Hurwitz Albert A | 35.00 | Independent Association of Volin | 600.00 | Israelite Joseph, Chelsea | 15.00 |
| Hurwitz Alfred W | 5.00 | Independent Chair Co | 100.00 | Israelson Charles | 25.00 |
| Hurwitz Mrs Alfred W | 15.00 | Independent Credit Union, Chelsea | 125.00 | Isveck Samuel | 5.00 |
| Hurwitz Mrs Annie, Melrose | 10.00 | Independent Glass Co | 770.00 | Itzkowitz Lillian | 5.00 |
| Hurwitz Mrs Barney | 15.00 | Independent Importing Co | 12.00 | Itchkowitz Sam | 25.00 |
| Hurwitz Bernard | 75.00 | Independent Importing Co Employees | 50.00 | Itkin Mr & Mrs Morris J & daughter Pearl Harriet | 300.00 |
| Hurwitz Dr David & Mrs | 25.00 | Independent Press Inc | 25.00 | Itkin Mrs Morris J | 12.50 |
| Hurwitz Mrs David | 5.00 | Independent Sons of Sheptovka | 1,000.00 | Itkin Pearl H | 5.00 |
| Hurwitz Ethel | 15.00 | Independent Tallow Co | 25.00 | Itzkowitz Oscar, Malden | 7.00 |
| Hurwitz Frances | 25.00 | Independent Taxi Operators Association | 25.00 | Ivy Pharmacy Inc | 15.00 |
| Hurwitz Francis L & Mrs | 5.00 | | | Izen Dr David & Mrs, Medford | 100.00 |
| Hurwitz Freeda | 10.00 | | | Izen Dorothie G | 10.00 |
| Hurwitz Lt JG Gilmore & Mrs | 15.00 | | | Izen Edward | 12.50 |
| Hurwitz Gordon & Mrs | 7.50 | | | Izen Mrs William R, Medford | 5.00 |
| Hurwitz Grace G | 5.00 | | | Izenstatt Jacob A | 3,500.00 |
| Hurwitz Henry & Mrs, Cambridge | 5.00 | | | Izenstatt Mrs Jacob A | 10.00 |
| Hurwitz Hyman | 15.00 | | | | |
| Hurwitz Irving & Mrs | 10.00 | | | | |
| Hurwitz Jacob & Mrs | 35.00 | | | | |
| Hurwitz Joseph | 9.00 | | | | |
| Hurwitz Mrs Joseph | 10.00 | | | | |
| Hurwitz Joseph J | | | | | |

*Deceased

Combined Jewish Appeal

J

| | |
|--------------------------------------|----------|
| J B Hat Company | 25.00 |
| J & J Electrical Company | 110.00 |
| Jablou Louis | 150.00 |
| Jack & Jill Shop—Anna Shore | 50.00 |
| Jackets Limited | 400.00 |
| Jack's, Malden | 10.00 |
| Jackson David, Winchester | 10.00 |
| Jackson Esther H | 5.00 |
| Jackson Jacob W | 20.00 |
| Jackson Joseph B & Mrs | 15.00 |
| Jackson Robert A | 50.00 |
| Jackson Mrs Rose | 5.00 |
| Jackson Samuel A | 5.00 |
| Jackson Sidney R | 25.00 |
| Jacobs Abraham | 5.00 |
| Jacobs Abram | 5.00 |
| Jacobs Albert H, Somerville | 10.00 |
| Jacobs Mrs Arthur G | 10.00 |
| Jacobs Benjamin H | 37.50 |
| Jacobs Bert L | 50.00 |
| Jacobs David & Mrs, Medford | 10.00 |
| Jacobs Edward A, Norwood | 100.00 |
| Jacobs Dr Eli I, Belmont | 5.00 |
| Jacobs Mrs Eli I | 5.00 |
| Jacobs Mrs Esther | 25.00 |
| Jacobs Ethel | 5.00 |
| Jacobs Flora M | 35.00 |
| Jacobs Gertrude | 5.00 |
| Jacobs H M, Melrose | 100.00 |
| Jacobs Harold B | 150.00 |
| Jacobs Henry H | 40.00 |
| Jacobs Mrs Henry H | 15.00 |
| Jacobs Hyman, Malden | 5.00 |
| Jacobs Idel, Malden | 5.00 |
| Jacobs Israel | 10.00 |
| Jacobs Ivan | 5.00 |
| Jacobs Jacob | 50.00 |
| Jacobs Jacob M | 10.00 |
| Jacobs Mrs John, Dorchester | 5.00 |
| Jacobs John E, Malden | 5.00 |
| Jacobs Joseph, Boston | 10.00 |
| Jacobs Joseph, Brookline | 5.00 |
| Jacobs Joseph E | 10.00 |
| Jacobs Mrs Leo D | 5.00 |
| Jacobs Mrs Leonard | 5.00 |
| Jacobs Louis, Brighton | 35.00 |
| Jacobs Mrs Louis, Brookline | 7.00 |
| Jacobs Louis, Roxbury | 10.00 |
| Jacobs Mrs Louis C | 11.00 |
| Jacobs Louis M | 40.00 |
| Jacobs Max | 5.00 |
| Jacobs Dr Max H & Mrs | 100.00 |
| Jacobs Mrs Max H | 10.00 |
| Jacobs Maurice J, Malden | 15.00 |
| Jacobs Morris & Son | 10.00 |
| Jacobs Paul M & Mrs | 50.00 |
| Jacobs Pauline | 5.00 |
| Jacobs Mrs S, Everett | 5.00 |
| Jacobs Samuel, Allston | 150.00 |
| Jacobs Samuel, Needham | 10.00 |
| Jacobs Samuel L & Saul | 25.00 |
| Jacobs Sol | 5.00 |
| Jacobs Mrs William | 10.00 |
| Jacobs Mrs William M | 5.00 |
| Jacobs Mrs William N | 5.00 |
| Jacobson Alan | 7.50 |
| Jacobson Benjamin | 25.00 |
| Jacobson Clarence N & Mrs | 1,000.00 |
| Jacobson Mrs Clarence N | 5.00 |
| Jacobson Clifford & Mrs | 50.00 |
| Jacobson Daniel E | 10.00 |
| Jacobson Edward | 10.00 |
| Jacobson Frank, Malden | 10.00 |
| Jacobson George, Everett | 5.00 |
| Jacobson George, Revere | 10.00 |
| Jacobson Gladys M, Malden | 12.50 |
| Jacobson Harry | 5.00 |
| Jacobson Mrs Herman | 5.00 |
| Jacobson Mr & Mrs Isadore B & Family | 200.00 |
| Jacobson Mrs Isadore B | 5.00 |
| Jacobson Louis, Everett | 5.00 |
| Jacobson Louis A | 200.00 |
| 131 Mason Terrace, Brookline | |
| Jacobson Louis A & Mrs | 15.00 |
| 453 Washington Street, Brookline | |
| Jacobson Louis H, Malden | 50.00 |
| Jacobson Max | 200.00 |
| Jacobson Mrs Max | 5.00 |
| Jacobson Mrs Max D | 5.00 |
| Jacobson Mrs Miriam | 5.00 |
| Jacobson Moses S, Malden | 25.00 |
| Jacobson Paul | 5.00 |
| Jacobson Pearl | 6.00 |
| Jacobson Samuel R | 9.00 |
| Jacobson Mrs William | 25.00 |
| Jacobson William & Robert | 500.00 |
| Jacobson's Pharmacy | 15.00 |
| Jacobvitz Carl | 5.00 |
| Jacoby Fritz | 15.00 |
| Jacoby Joseph L, Canton | 25.00 |
| Jacocks Burrirt | 5.00 |
| Jacocks Donald | 25.00 |
| Jaffe Mrs Elizabeth F | 5.00 |
| Jaffe Reuben | 30.00 |
| Jaffe Mrs Reuben | 5.00 |
| Jaffe Mrs Samuel M | 5.00 |
| Jamron Edna | 5.00 |
| Jandorf Bernhard F | 5.00 |
| Jandorf Robert & Mrs | 75.00 |

| | |
|--|----------|
| Jankelson Dr Isaac R | 250.00 |
| Jankelson Mrs Isaac R | 15.00 |
| Jannino Fred | 5.00 |
| Janock Harry, Stoughton | 10.00 |
| Jansky John P | 10.00 |
| Japol J J | 20.00 |
| Jarecki Walter & Mrs | 20.00 |
| Jason Supply Company | 25.00 |
| Jaspan Irving I | 35.00 |
| Jaspon Mrs Harry, Quincy | 25.00 |
| Jay Shoe Mfg Co Employees | 19.00 |
| Jay's Inc | 250.00 |
| Jay's Pharmacy, 940 Dorchester Ave, Dorchester | 15.00 |
| Jay's Pharmacy, 1662 Dorchester Ave, Dorchester | 10.00 |
| Jeanalan Products Company | 250.00 |
| Jean's Inc | 25.00 |
| Jeffrey Renie R | 5.00 |
| Jeitteles Herbert A & Mrs | 30.00 |
| Jelen Edward I | 16.50 |
| Jelen Mrs Edward I | 5.00 |
| Jenkins Brothers | 5.00 |
| Jenkins Henry Trans Company | 50.00 |
| Jenkins Robert | 5.00 |
| Jenney Mfg Company | 25.00 |
| Jeraco James | 10.00 |
| Jerome Arthur | 100.00 |
| Jerry's Army & Navy Store, Malden | 50.00 |
| Jervis Perry & Mrs | 50.00 |
| Jervis Mrs Perry | 5.00 |
| Jessner Dr Lucie | 50.00 |
| Jewish Advocate & Nat'l Press Employees | 20.20 |
| Jewish Benevolent Assn of Boston | 25.00 |
| Jewish National Workers Alliance | |
| Branch 21 | 440.00 |
| Branch 27 | 515.00 |
| Branch 179 | 50.00 |
| Branch 200 | 584.00 |
| Jewish Peoples Fraternal Order IWO | 500.00 |
| Jewish Socialist Verband | 200.00 |
| Jewish Waiters Union Auxiliary | 200.00 |
| Jewish War Veterans, Brookline No 72 & Auxiliary | 100.00 |
| Jewish War Veterans Auxiliary, Winthrop | 10.00 |
| Jewish War Veterans Post No. 71, Chelsea | 10.00 |
| Jewish War Veterans Women's Auxiliary, Chelsea | 5.00 |
| Jewish War Veterans of Revere | 10.00 |
| Jewish Women's Council, Norwood | 50.00 |
| Jewish Women's Free Loan Ass'n, Wilmington | 5.00 |
| Jim Did It Sign Company | 150.00 |
| Jo-Ann Dress Shop, Cambridge | 10.00 |
| Jobel Realty Corporation | 35.00 |
| Joe & Phil Kosher Market | 25.00 |
| Joesam E M Company Inc | 25.00 |
| Joffe Harris, Cambridge | 5.00 |
| Joffe Mary | 5.00 |
| John Hancock Mutual Life Insurance Co Employees | |
| Allston | 300.00 |
| 89 State Street District No 1 | 60.00 |
| 89 State Street District No 2 | 87.50 |
| Dorchester | 100.00 |
| Malden | 25.00 |
| Newton | 36.00 |
| Somerville | 13.00 |
| John Irving Shoe Co Employees | 333.50 |
| Johnson H A Company | 25.00 |
| Johnson Henry H Company | 15.00 |
| Johnson Henry N | 20.00 |
| Johnson Mrs Herman T | 10.00 |
| Johnson Howard D | 200.00 |
| Johnson James L | 5.00 |
| Johnson & Johnson | 7.50 |
| Johnson Motor Transportation Co | 5.00 |
| Joint Board Cloak, Skirt & Dressmakers Union | 3,000.00 |
| Jolibar Hosiery Company | 100.00 |
| Jolles Mrs Leo S | 75.00 |
| Jolles Mrs Morton | 30.00 |
| Jona David | 10.00 |
| Jonas Photo Studio | 5.00 |
| Jonas Samuel | 10.00 |
| Jones Carl | 5.00 |
| Jones Mrs Frances R | 125.00 |
| Jones Mrs Howard Mumford | 10.00 |
| Jordan Edwin L, Quincy | 150.00 |
| Jordan Furniture Company, Waltham | 15.00 |
| Jordan John & Mrs, Revere | 25.00 |
| Jordan Read & Company | 75.00 |
| Jordan Samuel & Mrs, Everett | 150.00 |
| Joseph Clarence | 5.00 |
| Joseph George A | 5.00 |
| Joseph Mrs Louis | 5.00 |
| Joseph Michael, Cambridge | 6.00 |
| Joseph Samuel & Mrs, Everett | 25.00 |
| Josephs David S | 5.00 |
| Josephs Nathan | 125.00 |
| Josephs Ruby, Chelsea | 5.00 |
| Josephson Abraham & Mrs | 20.00 |
| Josephson Abraham H | 5.00 |
| Josephson Mrs Marcus | 5.00 |
| Joslin Mrs Emma | 5.00 |
| Josselson Dr Israel W | 225.00 |
| Judaean Credit Union, Chelsea | 50.00 |
| Julius Barnett, Quincy | 200.00 |
| Junior Classics Employees | 21.00 |
| Jurist Mrs Benjamin | 5.00 |

K

| | |
|--|----------|
| K & E Jewelers | 10.00 |
| K & K Coat Co | 25.00 |
| K & R Cafeteria | 10.00 |
| Kabakow Mrs Morris | 5.00 |
| Kabatchnick Louis | 250.00 |
| Kabatchnick Mrs Louis | 10.00 |
| Kabatznick Benjamin | 25.00 |
| Kabatznick Stern & Gesmer | 100.00 |
| Kabler George | 20.00 |
| Kabler Leonard L | 5.00 |
| Kachel Theodore & Mrs, Quincy | 5.00 |
| Kadden Alfred | 5.00 |
| Kaden George J | 50.00 |
| Kaden Mrs George J | 10.00 |
| Kadets Samuel, Quincy | 10.00 |
| Kadetsky Mrs Allen R | 15.00 |
| Kadetsky Irene | 5.00 |
| Kadetsky Mrs Jack | 6.00 |
| Kadetsky Mrs Myron | 5.00 |
| Kadimah Hebrew School, Revere | 34.49 |
| Kadis Mrs Martin | 7.00 |
| Kadish Bernard & Mrs | 5.00 |
| Kadish & Leavitt | 300.00 |
| Kadish & Milman Beef Co | 107.00 |
| Kadish Mrs Reuben | 5.00 |
| Kadison Moe | 5.00 |
| Kaffenburgh Mrs Carl J | 500.00 |
| Kaffenburgh Donald & Mrs | 1,000.00 |
| Kaffenburgh Walter A & Mrs | 150.00 |
| Kafker Mrs Morris B | 25.00 |
| Kagan Bros Pant Co | 200.00 |
| Kagan Charles, Revere | 15.00 |
| Kagan Harold C | 20.00 |
| Kagan Hyman | 5.00 |
| Kagan Dr Jonas R | 20.00 |
| Kagan Mary | 10.00 |
| Kagan Mrs Samuel | 5.00 |
| Kagan Sidney J & Mrs, Malden | 66.66 |
| Kagno Tobacco Co | 35.00 |
| Kahalas A Herbert | 7.50 |
| Kahalas Dr Israel & Mrs | 25.00 |
| Kahn Albert S | 250.00 |
| Kahn Mrs Albert S | 20.00 |
| Kahn Alfred | 10.00 |
| Kahn Arthur M | 45.00 |
| Kahn Barney L, Malden | 350.00 |
| Kahn Mrs Barney L | 5.00 |
| Kahn Benjamin M, Malden | 30.00 |
| Kahn Mrs Benjamin S | 5.00 |
| Kahn David | 10.00 |
| Kahn Doris | 12.00 |
| Kahn Elaine & Elsa — In honor of their Mother Ida May Kahn | 50.00 |
| Kahn Dr George & Mrs | 350.00 |
| Kahn Mrs George | 35.00 |
| Kahn Mrs George A | 5.00 |
| Kahn Harold D | 25.00 |
| Kahn Mrs Harold D | 5.00 |
| Kahn Harry, Malden | 15.00 |
| Kahn Harry, Medford | 5.00 |
| Kahn Harry H | 30.00 |
| Kahn Henry & Mrs, Malden | 15.00 |
| Kahn Mrs Henry | 5.00 |
| Kahn Herman & Mrs | 25.00 |
| Kahn Hyman | 15.00 |
| Kahn Jack, Malden | 10.00 |
| Kahn Mrs Jacob H | 5.00 |
| Kahn James J | 100.00 |
| Special Contribution | 200.00 |
| Kahn Mrs James J | 15.00 |
| Kahn Leon I, Winthrop | 10.00 |
| Kahn Mrs Leon I | 5.00 |
| Kahn Lila Ruth | 5.00 |
| Kahn Marilyn | 6.50 |
| Kahn Dr Martin, Malden | 5.00 |
| Kahn Martin H | 5.00 |
| Kahn Milton & Mrs | 1,250.00 |
| Kahn Mrs Milton | 100.00 |
| Kahn Minnie | 35.00 |
| Kahn Morris, Malden | 200.00 |
| Kahn Mrs Moses F | 10.00 |
| Kahn Royal | 5.00 |
| Kahn Ruth | 5.00 |
| Kahn Mrs S Charles | 10.00 |
| Kahn Mrs Stanley | 5.00 |
| Kahn's Market | 15.00 |
| Kaiser David | 5.00 |
| 78 Wellington Hill St, Mattapan | |
| Kaiser David | 50.00 |
| 80 West Selden St, Mattapan | |
| Kaiser Louis | 25.00 |
| Kaitz Mrs Aaron M | 5.00 |
| Kaitz Benjamin H & Mrs, Waltham | 25.00 |
| Kaitz David | 10.00 |
| Kaitz Mrs Elliott | 5.00 |
| Kaitz Harold | 5.00 |
| Kaitz Isadore, Chelsea | 5.00 |
| Kaitz Mrs Jerome | 5.00 |
| Kaitz Max | 6.00 |
| Kaitz Morris, Malden | 10.00 |
| Kaitz William A | 5.00 |
| Kalagher H B | 5.00 |
| Kaldeck Dr Rudolph | 5.00 |
| Kales Joseph W, Belmont | 6.00 |
| Kalesky Flora M | 175.00 |
| Kalesky Louise | 15.00 |
| Kalesky Rose | 20.00 |
| Kalesky Sadie | 5.00 |
| Kalfin David | 50.00 |
| Kalfin Simon & Mrs, Everett | 10.00 |
| Kalick Louis | 10.00 |
| Kalin Benjamin & Mrs, Everett | 5.00 |

SUPERIOR SHOE CO.

210 LINCOLN STREET
BOSTON, MASSACHUSETTS

MANUFACTURERS
DISTRIBUTORS

of
**Women's
Novelty
Shoes**

IN STOCK
TO RETAIL FROM

\$4⁰⁰

to

\$6⁰⁰

New England's Oldest
and Largest Wholesale
Furniture Showrooms



You are invited
to contact
your dealer or decorator
for a visit
to our
diversified displays
of furniture

*8 floors of selections
for every room in
the home*

Rapids
Furniture Co., Inc.

WHOLESALE FURNITURE

90 CANAL ST. BOSTON, MASS.

A. B. FOX

President

Combined Jewish Appeal

| | | | | | |
|---|--------|---|----------|--|----------|
| Kalis Clothing Mfg Co | 125.00 | Kaplan Harold H | 5.00 | Kaplan Stanley & Mrs | 10.00 |
| Kalis Henry | 5.00 | Kaplan Harold I & Mrs | | Kaplan Sydney I & Mrs | 35.00 |
| Kalis Mrs Louis | 5.00 | Special Contribution | 35.00 | Special Contribution | 20.00 |
| Kalis Rosabelle | 5.00 | Kaplan Harry, Dorchester | 5.00 | Kaplan Sylvia | 5.00 |
| Kalish Dora, Winthrop | 10.00 | Kaplan Harry, East Boston | 300.00 | Kaplan Tema | 150.00 |
| Kalish Ida | 10.00 | Kaplan Harry, Malden | 5.00 | Kaplan Theodore | 5.00 |
| Kalish Joseph | 5.00 | Kaplan Harry & Mrs, Medford | 10.00 | Kaplan Mrs Theodore H | 5.00 |
| Kalish Sidney C, Quincy | 36.00 | Kaplan Mrs Harry A | 5.00 | Kaplan Walter, Mattapan | 5.00 |
| Kalisky Morris | 10.00 | Kaplan Harry V | 15.00 | Kaplan Walter, West Newton | 20.00 |
| Kallen Miriam | 10.00 | Kaplan Henry S | 100.00 | Kaplovitz George, Winthrop | 50.00 |
| Kallmes Ernst | 5.00 | Kaplan Mrs Henry S | 6.00 | Kaplow Isadore, Winthrop | 5.00 |
| Kalman Edwin | 5.00 | Kaplan Herbert E — In memory of | | Kapper Harry & Mrs | 20.00 |
| Kalman Harry, Everett | 5.00 | Grandmother Annie Alberts | 16.00 | Kapsinow Irving M & Mrs, Everett | 25.00 |
| Kalman Julius | 100.00 | Kaplan Mrs Hilal | 5.00 | Kapstein Mrs David | 5.00 |
| Kalman Louis | 5.00 | Kaplan Hyman, Brighton | 150.00 | Kapstein Rita | 5.00 |
| Kaman Dr Heinrich | 55.00 | Kaylan Mrs Hyman | 10.00 | Karafin Mr, Malden | 5.00 |
| Kaman Mrs Heinrich | 5.00 | Kaplan Hyman, Roxbury | 5.00 | Karas Barney, Malden | 5.00 |
| Kamens Dr Israel M, Chelsea | 15.00 | Kaplan I M Inc | 600.00 | Karas David | 5.00 |
| Kamerman Mrs Roy G | 5.00 | Kaplan Ida | 5.00 | Karas Edward, Winthrop | 50.00 |
| Kamin Mrs Benjamin M | 5.00 | Kaplan Ilene A — In memory of | | Karas Mrs Edward | 10.00 |
| Kaminker Association | 100.00 | Grandmother Annie Alberts | 16.00 | Karas Harry | 15.00 |
| Kamins Jack & Mrs, Revere | 5.00 | Kaplan Irving I | 15.00 | Karas Mrs Harry | 10.00 |
| Kaminsky Eli, Stoughton | 10.00 | Kaplan Isaac & Mrs | 300.00 | Karas & Karas Glass Co | 150.00 |
| Kaminsky H, Stoughton | 10.00 | Kaplan Mrs Isaac | 25.00 | Karas Murray, Malden | 10.00 |
| Kaminsky Dr Jacob, Cambridge | 100.00 | Kaplan Mrs Israel M | 5.00 | Karas Mrs Myer | 5.00 |
| Kaminsky Philip | 15.00 | Kaplan Jack | | Karas Truck Sales Co | 100.00 |
| Kamison Abe & Mrs | 5.00 | 42 Addington Rd, Brookline | 50.00 | Karelitz Louis Furniture Co | 5.00 |
| Kamlot George | 10.00 | Kaplan Jack | | Karelitz Mrs Rhoda | 5.00 |
| Kamlot Henry | 100.00 | 77 Gibbs St, Brookline | 25.00 | Kareff Hyman, Cambridge | 5.00 |
| Kamlot Jacob | 25.00 | Kaplan Jacob & Mrs, East Boston | 20.00 | Karff Abraham S | 50.00 |
| Kamplor Fred | 10.00 | Kaplan Jacob, Roxbury | 25.00 | Karger Charles | 15.00 |
| Kandall Herbert | 5.00 | Kaplan Dr Jacob C & Mrs | 10.00 | Kargo Confectionery Co | 40.00 |
| Kandid Dr Anna H | 10.00 | Kaplan Hon Jacob J & Mrs | 4,500.00 | Karlin Dr Harold & Mrs | 5.00 |
| Kane Albert M | 15.00 | Kaplan Mrs Jacob J, Jamaica Plain | 300.00 | Karlin Henry N | 10.00 |
| Kane George E & Mrs | 110.00 | Kaplan Mrs Jacob J, Newton | 5.00 | Karlin Louis, Dorchester | 5.00 |
| Kane Mrs George E | 11.00 | Kaplan Jean | 20.00 | Karlin Louis, Roxbury | 10.00 |
| Kane Jacob, Waltham | 15.00 | Kaplan John & Mrs, Everett | 75.00 | Karlin Mrs Max | 5.00 |
| Kane Julius, Revere | 25.00 | Kaplan Mrs Joseph, Brookline | 5.00 | Karlin Miriam | 5.00 |
| Kane Lawrence, Revere | 25.00 | Kaplan Joseph & Mrs, Everett | 75.00 | Karlin Pearl R | 5.00 |
| Kane Louis & Mrs | 200.00 | Kaplan Mrs Joseph, Newton — In | | Karmazine William & Mrs | 400.00 |
| Kane Mrs Louis | 8.00 | memory of Mother Annie Alberts | 175.00 | Karmazine Mrs William | 7.00 |
| Kane Matthew F | 10.00 | Kaplan Joseph B | 10.00 | Karmelin Eleanor | 5.00 |
| Kane Murray | 10.00 | Kaplan Dr Joseph H & Mrs | 70.00 | Karmelin Samuel | 10.00 |
| Kane Dr Peter | 10.00 | Kaplan Joseph S & Mrs | | Karnow Mrs Nimon | 50.00 |
| Kane Robert F & Mrs | 5.00 | Special Contribution | 35.00 | Karofsky Mrs Alfred | 10.00 |
| Kane Theodore | 5.00 | Kaplan Joshua, Cambridge | 10.00 | Karofsky Harry | 350.00 |
| Kane Upholstery Co, Belmont | 15.00 | Kaplan Julius | 10.00 | Karofsky Mrs Harry | 11.00 |
| Kanef-Udin Shoe Co | 40.00 | Kaplan Julius M | 250.00 | Karofsky Mrs Mark | 6.00 |
| Kanegis Morris, Winthrop | 10.00 | Kaplan Mrs Julius M | 15.00 | Karofsky Mark & Alfred | 500.00 |
| Kaner Charles | 5.00 | Kaplan Kalman & Mrs | 50.00 | Karofsky Sydney B | 100.00 |
| Kanofsky Herman | 5.00 | Kaplan Mrs Kivie — In memory of | | Karofsky Mrs Sydney B | 10.00 |
| Kanovitz Mrs Irving | 5.00 | Mr & Mrs Kivie Rogers | 175.00 | Karol Arthur S | 5.00 |
| Kanter Arnold | 5.00 | Kaplan Leon H & Mrs | 40.00 | Karol Louis, Malden | 10.00 |
| Kanter Harold | | Special Contribution | 300.00 | Karol Max I & Mrs | 250.00 |
| In memory of W Kanter | 5.00 | Kaplan Mrs Leon H | 7.50 | Special Contribution | 500.00 |
| Kanter Harry | 5.00 | Kaplan Leonard, Brookline | 25.00 | Karol Mrs Max I | 15.00 |
| Kanter Joseph | 100.00 | Kaplan Leonard & Mrs, C H | 150.00 | Karol Paul | 5.00 |
| Kanter Mrs Joseph | 7.00 | Kaplan Mrs Leonard | 15.00 | Karon Ellis L & Mrs | 5.00 |
| Kanter Louis, Malden | 10.00 | Kaplan Louis, Chelsea | 125.00 | Karon Harry | 25.00 |
| Kanter The Misses | 15.00 | Kaplan Louis, Malden | 40.00 | Karp Charles & Son Inc | 300.00 |
| Kanter Dr Sawyer | 5.00 | Kaplan M & Co, Chelsea | 25.00 | Karp Charles & Son Inc Employees | 25.50 |
| Kanter Sidney | 10.00 | Kaplan Maurice & Mrs | 75.00 | Karp Dickey | 10.00 |
| Kanter Yale | 5.00 | Kaplan Mrs Maurice | 5.00 | Karp Mrs Edward | 15.00 |
| Kantor Joseph | 10.00 | Kaplan Mrs Maurice J | | Karp H & Sons, Chelsea | 60.00 |
| Kantor Peter | 750.00 | 132 Hammond St, Chestnut Hill | 150.00 | Karp Harold, Medford | 50.00 |
| Kantor Mrs Peter | 10.00 | Kaplan Mrs Maurice J | | Karp Harry & Mrs, Arlington | 25.00 |
| Kantowitz Morris, Malden | 10.00 | 64 Sumner St, Newton | 15.00 | Karp Harry, Chelsea | 15.00 |
| Kaplan Rev Abraham & Mrs, Chelsea | 12.00 | Kaplan Max | | Karp Harry, Dorchester | 5.00 |
| Kaplan Abraham | 750.00 | 69 Campbell Avenue, Revere | 5.00 | Karp Harry, Medford | 10.00 |
| Kaplan Abraham L | 25.00 | Kaplan Max | | Karp Harvey | 5.00 |
| Kaplan Adaline | 5.00 | 33 Dehon Street, Revere | 5.00 | Karp Hyman & Mrs, Everett | 5.00 |
| Kaplan Alfred & Mrs, Malden | 155.00 | Kaplan Meyer, Dorchester | 5.00 | Karp Max & Mrs | 1,000.00 |
| Kaplan Ann, Brighton | 10.00 | Kaplan Meyer & Mrs, Everett | 5.00 | Karp Mrs Max | 10.00 |
| Kaplan Mrs Ann, Dorchester | 5.00 | Kaplan Michael, Everett | 60.00 | Karp Mrs Samuel | 10.00 |
| Kaplan Ann, Dorchester | 5.00 | Kaplan Mrs Michael | 10.00 | Karp Stephen | 36.00 |
| Kaplan Arnold J & Mrs, Quincy | 10.00 | Kaplan Dr Morris | 15.00 | Karp Mrs Stephen | 5.00 |
| Kaplan Arthur & Mrs, Chelsea | 5.00 | Kaplan Morris, Brighton | 150.00 | Karp Mrs William | 5.00 |
| Kaplan Arthur E, Revere | 25.00 | Kaplan Morris | | Karpas A J | 25.00 |
| Kaplan Barnett, Chelsea | 5.00 | 19 Schuyler St, Roxbury | 25.00 | Karplus Hans & Mrs | 12.00 |
| Kaplan Dr Ben B | 12.00 | Kaplan Morris | | Karplus Dr Liselotte | 12.00 |
| Kaplan Benjamin & Mrs, Brookline | 5.00 | 954 W Roxbury Pkwy, W Roxbury | 200.00 | Karras Nathan | 5.00 |
| Kaplan Benjamin | | Kaplan Mrs Morris | 10.00 | Karron Harry | 15.00 |
| 23 Kerwin Street, Dorchester | 10.00 | Kaplan Morris I | 4,000.00 | Karsh Morris | 40.00 |
| Kaplan Benjamin | | Kaplan Mrs Morris I | 20.00 | Karsner Isie & Mrs, Somerville | 10.00 |
| 12 Westview Street, Dorchester | 60.00 | Kaplan Morton, Revere | 50.00 | Kartstein Harry, Stoughton | 25.00 |
| Kaplan Benjamin, Malden | 10.00 | Kaplan Paul, Malden | 5.00 | Kartt Bennett L & Mrs | 125.00 |
| Kaplan Benjamin I | 150.00 | Kaplan Pharmacy | 5.00 | Kartt Mrs Bennett L | 6.00 |
| Kaplan Mrs Benjamin J | | Kaplan Phillip | 10.00 | Kartt Marjorie | 5.50 |
| 66 Lawton St, Brookline | 25.00 | Kaplan Phyllis & Anne | 5.00 | Kartun Adolph | 5.00 |
| Kaplan Mrs Benjamin J | | Kaplan Ralph | 5.00 | Kartun Harvey | 35.00 |
| 114 University Road, Brookline | 50.00 | Kaplan Reuben, Brookline | 150.00 | Kasanjian Leo | 25.00 |
| Kaplan Bernard & Mrs, Brookline | 5.00 | Kaplan Mrs Reuben | 30.00 | Kasanof Mrs Rebecca | |
| Kaplan Bernard, Malden | 50.00 | Kaplan Reuben & Mrs, Newton | 100.00 | In memory of David Kasanof | 40.00 |
| Kaplan Bernard & Mrs, Winthrop | 15.00 | Kaplan Mrs Reuben | 15.00 | Kasanof's Model Bakery Employees | 69.00 |
| Kaplan Mrs Bloome | 10.00 | Kaplan Robert, Winthrop | 10.00 | Kasdan Nelson & Mrs | 17.00 |
| Kaplan Mrs Charles, Brookline | 5.00 | Kaplan Samuel, Arlington | 5.00 | Kasel Harry & Mrs, Everett | 5.00 |
| Kaplan Charles, Dorchester | 30.00 | Kaplan Samuel | | Kashnor Abraham, Cambridge | 5.00 |
| Kaplan Mrs David, Dorchester | 5.00 | 128 Pleasant St, Brookline | 5.00 | Kasnoff Samuel, Woburn | 30.00 |
| Kaplan David, Roxbury | 5.00 | Kaplan Samuel | | Kason Hardware Co | 10.00 |
| Kaplan Edward & Mrs, Brighton | 15.00 | 111 Westbourne Terrace, Brookline | 5.00 | Kass Edward | 5.00 |
| Kaplan Dr Edward, Brookline | 100.00 | Kaplan Samuel | | Kassel Henry J, Medford | 110.00 |
| Kaplan Mrs Edward | 7.50 | 152 Callender St, Dorchester | 5.00 | Kassel Henry J | |
| Kaplan Master Edward, Newton Centre | 20.00 | Kaplan Samuel & Mrs | | In honor of Boys in service | 5.00 |
| Kaplan Emanuel, Quincy | 5.00 | 72 Esmond Street, Dorchester | 10.00 | Kassel Mrs Henry J | 15.00 |
| Kaplan Estelle | 5.00 | Kaplan Dr Samuel H | 15.00 | Kassel Leonard, Medford | 15.00 |
| Kaplan Esther A | 25.00 | Kaplan Mrs Samuel P | 7.50 | Kassel Pete | 50.00 |
| Kaplan Esther R — In memory of | | Kaplan Saul | 10.00 | Kassels Abraham & Mrs, Everett | 5.00 |
| Grandmother Annie Alberts | 16.00 | Kaplan Mrs Saul | 5.00 | Kassels Dr Harry & Mrs, Everett | 50.00 |
| Kaplan Frances Joy | 5.00 | Kaplan Saul L & Mrs | 150.00 | Kassels Sarah R, Malden | 5.00 |
| Kaplan Fred B, Belmont | 250.00 | Kaplan Mrs Saul L | 5.00 | Kassman Nicholas | 5.00 |
| Kaplan Mrs Fred B | 15.00 | Kaplan Simon & Mrs, Brookline | 300.00 | Kassoff Theodore | 12.00 |
| Kaplan Furniture Co Employees | 25.90 | Special Contribution | 200.00 | Kastel Philip | 10.00 |
| Kaplan George, Chelsea | 20.00 | Kaplan Mrs Simon | 40.00 | Kaston Dr Louis | 10.00 |
| Kaplan Mrs George I | 15.00 | Kaplan Simon & Mrs, Roxbury | 75.00 | | |
| | | Kaplan-Simon Company | 1,000.00 | | |

Whitehall Company Ltd.

WHOLESALERS – IMPORTERS

WINES - - LIQUORS

BOSTON
90-92 Berkeley Street
LIBerty 2800

LAWRENCE
486 Andover Street
Lawrence 3-3111

NEW BEDFORD
Church and Nash
Road

NEW ENGLAND'S
FINEST SHOWROOMS



IRVING WARSHAW, President
JACOB KAGAN, Treasurer

Bedroom • Dining Room

Living Room • Dinette • Bedding

Occasional Furniture

GRAND FURNITURE COMPANY

Wholesale Distributors

112 CANAL STREET at NORTH STATION
BOSTON 14, MASS.

Combined Jewish Appeal

| | | | | | |
|---|----------|----------------------------------|--------|-------------------------------------|----------|
| Kaswell Ernest R | 5.00 | Kaufman Abraham, Chelsea | 25.00 | Kelley Edgar F | 10.00 |
| Kates Joseph, Malden | 15.00 | Kaufman Abraham N, Everett | 25.00 | Kelley Leon W | 15.00 |
| Kates Julius | 6.00 | Kaufman Alfred L | 25.00 | Kelley R M Company | 5.00 |
| Kates Mrs R, Malden — In memory of Eleanor L Kates | 20.00 | Kaufman Arthur, Malden | 10.00 | Kelley Thomas J Beef Co | 50.00 |
| Kates Samuel S | 20.00 | Kaufman Arthur S | 50.00 | Kellum Charles, Malden | 150.00 |
| Kates Mrs Samuel S | 5.00 | Kaufman Mrs Arthur S | 5.00 | Kellum Ralph & Alton Kramer, Malden | 118.00 |
| Kates Samuel W & Mrs, Everett | 10.00 | Kaufman Augustus H | 20.00 | Kellum Mrs Ralph | 5.00 |
| Katseff Harry E & Mrs | 10.00 | Kaufman Mrs Augustus H | 10.00 | Kellum Thelma, Malden | 5.00 |
| Katz Abe | 5.00 | Kaufman Benjamin | 100.00 | Kelly Ann | 5.00 |
| Katz Mrs Abraham, Belmont | 5.00 | Kaufman Mrs Benjamin | 10.00 | Kelly Arthur | 25.00 |
| Katz Abraham, Dorchester | 5.00 | Kaufman Mrs Charles | 5.00 | Kelly Harold | 5.00 |
| Katz Dr Albert & Mrs, Chelsea | 100.00 | Kaufman Daniel | 5.00 | Kelly Joseph A | 5.00 |
| Katz Alexander, Winthrop | 25.00 | Kaufman David & Mrs | 12.00 | Kelly Lawrence J | 5.00 |
| Katz Mrs Alexander | 10.00 | Kaufman Edith | 10.00 | Kelly Springfield Tire Co | 25.00 |
| Katz Mrs Ben, Watertown | 10.00 | Kaufman Esther R | 5.00 | Kelsey Nathaniel A | 10.00 |
| Katz Benjamin & Mrs, Malden | 10.00 | Kaufman Ethel | 5.00 | Kelz Dr Siegfried & Mrs | 15.00 |
| Katz Benjamin, Mattapan | 5.00 | Kaufman Frank, Revere | 5.00 | Kemler Charles & Mrs | 750.00 |
| Katz Benjamin, Medford | 5.00 | Kaufman Frank, Roxbury | 10.00 | Kemler Mrs Charles | 15.00 |
| Katz Bennett D & Mrs | 10.00 | Kaufman Hardware Co | 25.00 | Kemler Charles Shoe Co Employees | 15.00 |
| Katz Campbell Co | 1,000.00 | Kaufman Harry, Brookline | 5.00 | Kemler Mrs Joseph A | 10.00 |
| Katz David, Malden | 150.00 | Kaufman Harry, Connecticut | 10.00 | Kemler Louis, Medford | 5.00 |
| Katz Mrs David | 5.00 | Kaufman Harry, Dorchester | 5.00 | Kemler Solomon | 25.00 |
| Katz Edward D, Malden | 18.00 | Kaufman Harry, Malden | 5.00 | Kemp E F | 10.00 |
| Katz Elliott | 10.00 | Kaufman Harry, Winthrop | 10.00 | Kempner Murray Co | 10.00 |
| Katz Erwin, Malden | 12.00 | Kaufman Hyman & Mrs, Quincy | 5.00 | Kendall Frank L Agency | 25.00 |
| Katz Dr Harold H, Chelsea | 25.00 | Kaufman Irwin, Malden | 5.00 | Kendall Herman | 5.00 |
| Katz Harry & Mrs, Malden | 40.00 | Kaufman Isaac | 10.00 | Kendall Mary | 5.00 |
| Katz Mrs Harry | 8.00 | Kaufman Jack & Mrs | 5.00 | Kendall Paper Co | 5.00 |
| Katz Harry, Mattapan | 5.00 | Kaufman Jacob | 5.00 | Kende Mrs Mollie | 5.00 |
| Katz Harry L | 25.00 | Kaufman Jacob H & Mrs, Cambridge | 100.00 | Kenigsberg Olga Shirley & Esther | 10.00 |
| Katz Herman A | 300.00 | Kaufman John, Belmont | 5.00 | Kenmore Garment Co Inc | 165.00 |
| Katz Mrs Herman A | 20.00 | Kaufman Joseph & Mrs, Malden | 15.00 | Kenmore Pharmacy | 500.00 |
| Katz Hyman | 6.50 | Kaufman Joseph G & Mrs | 7.50 | Kenmore Shoe Co, Revere | 300.00 |
| Katz I & Mrs, Stoughton | 10.00 | Kaufman Leonard & Mrs, Malden | 5.00 | Kenmore Taxi Co Inc | 100.00 |
| Katz I Philip | 15.00 | Kaufman Max | 5.00 | Kenmore Wine Co | 50.00 |
| Katz Irving | 50.00 | Kaufman Morris & Mrs, Malden | 10.00 | Kennedy James Jr | 5.00 |
| Katz Isaac & Mrs, Brookline | 100.00 | Kaufman Mrs Murry | 5.00 | Kennedy William J | 100.00 |
| Katz Isaac, Roxbury | 5.00 | Kaufman Nathan | 5.00 | Kennedy's Inc Employees | 350.00 |
| Katz Isadore, Dorchester | 50.00 | Kaufman Norman B | 5.00 | Kennedy's Inc | 163.10 |
| Katz Isadore, Quincy | 50.00 | Kaufman Philip | 50.00 | Kennen Barney M, Cambridge | 5.00 |
| Katz Isadore, Revere | 5.00 | Kaufman Richard, Quincy | 25.00 | Kennen Joseph, Waltham | 25.00 |
| Katz J Allen, Everett | 50.00 | Kaufman Ruth | 5.00 | Kenny & Co Inc | 20.00 |
| Katz Jack, Winthrop | 15.00 | Kaufman Samuel, Dorchester | 5.00 | Kenning Brainerd M | 5.00 |
| Katz Jacob, Arlington | 10.00 | Kaufman Samuel & Mrs, Everett | 300.00 | Kennison Mrs Ezra J, Malden | 5.00 |
| Katz Mrs Joseph | 15.00 | Kaufman Samuel, Malden | 6.00 | Kenniston Klassics Inc | 250.00 |
| 53 Lawton St, Brookline | 15.00 | Kaufman Mrs Samuel | 6.00 | Kenny Mrs Arville | 25.00 |
| Katz Joseph | 15.00 | Kaufman Samuel & Mrs, Newton | 150.00 | Kent Mrs George R | 15.00 |
| 51 Manchester Rd, Brookline | 20.00 | Kaufman Samuel, Roxbury | 15.00 | Kepnes David, Chelsea | 10.00 |
| In memory of Cynthia B Katz | 20.00 | Kaufman Samuel, Winthrop | 5.00 | Kepnes Morris | 25.00 |
| Katz Joseph, Everett | 100.00 | Kaufman Sara | 5.00 | Kerallah John N | 5.00 |
| Katz Joseph, Mattapan | 15.00 | Kaufman Lt Solomon, Cambridge | 15.00 | Kerble Pharmacy, Somerville | 15.00 |
| Katz Joseph, Roxbury | 20.00 | Kaufman Sophie | 10.00 | Kerble Mrs William, Malden | 7.00 |
| Katz Julius | 5.00 | Kaufman William, Winthrop | 5.00 | Kern Harry | 5.00 |
| Katz Dr Kermit | 5.00 | Kaufmann Frederick | 15.00 | Kern Mrs Samuel | 10.00 |
| Katz Mrs Lorraine | 5.00 | Kaufmann Walter B | 5.00 | Kerner George & Mrs | 10.00 |
| Katz Louis & Mrs, Everett | 5.00 | Kay Harry H | 10.00 | Kerner Nathan | 5.00 |
| Katz Louis F | 150.00 | Kay Jewelry Co Employees | 26.00 | Kerner Mrs Philip, Winthrop | 5.00 |
| Katz Louis J | 45.00 | Kay Joseph | 15.00 | Kerner Samuel | 10.00 |
| Katz Mrs Louis J | 5.00 | Kay Manufacturing Co | 25.00 | Kerry Village Grille | 100.00 |
| Katz Louis S | 10.00 | Kay Max | 15.00 | Kerstein Benjamin H | 25.00 |
| Katz Manuel | 10.00 | Kay Murray Sportswear | 25.00 | Kerstein Edward & Mrs | 150.00 |
| Katz Mrs Max | 30.00 | Kay Otto H | 5.00 | Kerstein Mrs Hyman W | 12.00 |
| 11 Gardner Rd, Brookline | 30.00 | Kaye Abraham I | 750.00 | Kertzman Mrs Celia, Medford | 25.00 |
| Katz Max | 25.00 | Kaye Mrs Abraham I | 40.00 | Kertzman David, Quincy | 100.00 |
| 35 Park St, Brookline | 5.00 | Kaye Adele S, David & Richard | 5.50 | Kertzman M & Co, Medford | 100.00 |
| Katz Max, Winthrop | 15.00 | Kaye & Barnes Inc | 15.00 | Kertzman Morris L, Medford | 5.00 |
| Katz Mildred, Malden | 5.00 | Kaye Louis | 10.00 | In Honor of the Boys in Service | 5.00 |
| Katz Mona Ruth — In loving memory of my sister Cynthia Katz | 5.00 | Kaye Mrs Milton | 5.00 | Kertzman Mrs Morris L | 10.00 |
| Katz Morris, Dorchester | 5.00 | 28 Charlotte St, Dorchester | 5.00 | Kertzman Master Robert A, Medford | 5.00 |
| Katz Morris & Mrs, Malden | 5.00 | Kaye Milton | 50.00 | Kertzman Samuel, Quincy | 25.00 |
| Katz Morris E, Malden | 20.00 | 56 Charlotte St, Dorchester | 50.00 | Kertzman Samuel, Somerville | 10.00 |
| Katz Myer, Malden | 5.00 | Kaye Mrs Milton | 5.00 | Kerziner Meat Market | 15.00 |
| Katz Naomi, Malden | 5.00 | Kaye Philip A & Mrs | 75.00 | Kerzner Max | 20.00 |
| Katz Nathan & Mrs, Brookline | 5.00 | Kaye Mrs Philip A | 10.00 | Kesell S Printing Co, Chelsea | 50.00 |
| Katz Nathan, Dorchester | 15.00 | Kaye Richard | 10.00 | Kesell Mrs Samuel | 5.00 |
| Katz Pharmacy | 10.00 | Kaye Sidney A & Mrs | 100.00 | Keselman Harry | 5.00 |
| Katz Phillip & Mrs, Everett | 5.00 | Kaye Mrs Sidney A | 25.00 | Keselman Mrs Morris | 5.00 |
| Katz Ruth | 5.00 | Kaye Sidney L | 200.00 | Kessel Barnett | 15.00 |
| Katz Samuel, Cambridge | 100.00 | Kaye Mrs Sidney L | 10.00 | Kessel Benjamin, Revere | 5.00 |
| Katz Samuel & Mrs, East Boston | 25.00 | Kaye Theodore | 25.00 | Kessel Bros, Chelsea | 30.00 |
| Katz Samuel, Revere | 25.00 | Kaye William G | 5.00 | Kessel Hyman, Revere | 50.00 |
| Katz Samuel & Mrs, Winthrop | 85.00 | Kay's Specialty Shop | 150.00 | Kessel Mrs Sarah, Revere | 10.00 |
| Katz Mrs Samuel | 15.00 | Kayson Sportswear Corp | 400.00 | Kesselman Benjamin | 5.00 |
| Katz Samuel A | 15.00 | Kayson Sportswear Corp Employees | 23.00 | Kesselman Charles W | 50.00 |
| Katz Samuel J | 65.00 | Kazer Benjamin | 5.00 | Kesselman Mrs Charles W | 10.00 |
| 22 Lowell Rd, Brookline | 7.50 | Kazer Mrs Stanley C | 5.00 | Kesselman Freda | 5.00 |
| Katz Mrs Samuel J | 7.50 | Kazerman Mrs Rose I | 5.00 | Kesselman Morris & Mrs | 7.00 |
| Katz Samuel J & Mrs | 1,500.00 | Kazis Dr Harry | 50.00 | Kessler Mrs Albert | 5.00 |
| 34 Russell St, Brookline | 5.00 | Kean Leslie | 5.00 | Kessler Bessie | 5.00 |
| Katz Mrs Samuel J | 5.00 | Keane A T | 5.00 | Kessler David, Everett | 5.00 |
| Katz Saul, Quincy | 30.00 | Keenan Victor | 5.00 | Kessler Harry, Malden | 10.00 |
| Katz Saul L & Mrs | 100.00 | Keene Henry W | 10.00 | Kessler Harry I | 200.00 |
| Katz Simon, Dorchester | 25.00 | Keesan Joseph | 5.00 | Kessler Louis | 10.00 |
| Katz Simon, Everett | 5.00 | Keizer Mrs Maurice | 30.00 | Kessler Oscar, Chelsea | 5.00 |
| Katz Sophia, Revere | 10.00 | Keizer Max Company, Cambridge | 5.00 | Kessler & Parker, Somerville | 15.00 |
| Katz Sylvia | 5.00 | Keizer Mrs Morris | 5.00 | Kessler Samuel | 5.00 |
| Katz Terry | 5.00 | Keimach Barney, Chelsea | 25.00 | Kessler Thelma, Malden | 5.00 |
| Katze Max L | 500.00 | Keimach Barney, Roxbury | 12.50 | Kessler's Sweater Shop, Chelsea | 50.00 |
| Special Contribution | 250.00 | Keimach Harry | 12.50 | Keyes Margaret | 5.00 |
| Katzeff David, Arlington | 7.00 | Keith Memorial Theatre Corp | 100.00 | Keystone Furniture Co | 650.00 |
| Katzeff Esther M | 7.50 | Keith Mrs Ralph | 5.00 | Keystone Mfg Co | 2,000.00 |
| Katzeff Joseph L | 150.00 | Keizer J Benjamin | 75.00 | Keystone Mfg Co Employees | 200.00 |
| Katzeff Julian | 5.00 | Kelemen Dr George | 10.00 | Kibbe Mrs Estelle R | 6.00 |
| Katzeff Meyer M | 10.00 | Kelfer Mrs Harry, Malden | 7.00 | Kibrick Isaac S | 100.00 |
| Katzeff Dr Miriam G | 10.00 | Kelfer Joseph, Winthrop | 35.00 | Kichler Mrs Harry | 5.00 |
| Katzenberg Mrs Arthur D | 25.00 | Kelfer Mrs Joseph | 5.00 | Kidder Max J & Mrs, Everett | 5.00 |
| Katzenberg Arthur D Jr | 5.00 | Kelfer Paula | 5.00 | Kiefer William G | 200.00 |
| Katzenberg Harriet | 5.00 | Keller Abraham | 5.00 | Kilpatrick A C | 10.00 |
| Katzman Bros Inc, Chelsea | 25.00 | Keller Herman J | 350.00 | Kilstein Meyer | 5.00 |
| Katzman Mrs Harry | 5.00 | Keller Mrs Herman J | 10.00 | Kilstein Sarra | 5.00 |
| Katzman Michael, Everett | 50.00 | Keller Mrs Joseph | 15.00 | Kimball Barbara | 10.00 |
| Kaufman Dr Aaron & Mrs | 125.00 | Keller Julius & Mrs, Revere | 5.00 | Kimball C M Co | 48.00 |
| Kaufman Aaron J | 10.00 | Keller Louis | 5.00 | Kimball Ethel | 5.00 |
| | | Keller Mrs Minnie | 5.00 | Kimball Harry | 100.00 |
| | | Kellerman Siegfried, Malden | 10.00 | Kimball Philip A | 10.00 |



Keep our
Wings Above The
Enemy

Put every dollar you can spare into War Bonds . . . even if it means going without other things. Show the world that America can give up anything . . . but Freedom!

CLOTH COATS – FUR COATS
FUR JACKETS
DRESSES – MILLINERY
SPORTSWEAR

WE INVITE YOU TO CHARGE YOUR PURCHASE
. . . WEAR WHILE PAYING OUT OF INCOME . . .
WEEKLY PAYMENTS ARRANGED ON ANY
PURCHASE.

SALLINGER'S

"The Friendly Store"

484 Washington Street

Boston, Mass.

The Dead Will Not Sleep

by HOWARD FAST

Author of "Freedom Road"

THERE was never a time like this; in all the history of mankind, in all the thousands of years he has walked upon the earth, there was never a time like this.

There was never so much violent death, so much suffering, so much hideous cruelty; and there was never so much hope.

There was never a time before when men of good will of every nation stood shoulder to shoulder; when men of every color and every creed and every race stood side by side with their faces and their arms set against the powers of darkness.

There was never a time before when the aim and end of a struggle was so clearly indicated, so proudly indicated; not the victory of this nation or that nation, not the freedom of this people or that people, but the liberation of a whole world, the brotherhood of all mankind.

There was never a time before when such armies marched, all under the same banner, black men and white

men, yellow men and brown, Christian and Jew and Moslem and Buddhist.

There was never a time before when a struggle belonged so completely to the people, to the child slain by a Nazi bomb, to the priest crucified by the Gestapo, to the woman defiled by the Hitler gangsters, to all the innocent, tortured, and slain by the thousands.

There was never a time before when we knew our enemies so well, saw them so clearly, understood the evil they stood for and the suffering they wrought; when we faced the defeatists among us so angrily and stripped them so naked in their miserable shame.

There was never a time before when the free people of this earth put such faith in their leaders, knowing that they were led by men who had been given their mandate by the people, who were trusted by the people, and who did the people's will.

There was never a time before when, during a struggle, the future defined itself so clearly and hopefully; a promise that is not for one

nation but for all nations; a promise of peace for many generations; a promise of freedom for all the oppressed, freedom from fear, from hunger, freedom of speech, and freedom of religion.

No, there was never such a time as this before. And if we fail now, there may never be such a time as this again — if we listen to the voices of defeat, to those who would divide us, to those who would calumniate our allies, to those who say, "A little less, a little more slowly."

This is a time for more, not for less. This is a time for the last terrible effort, for the blow that will strike down the fascist beast forever. This is a time for one more pint of blood, one more bond, one more hour of work. This is the moment for which mankind has waited since first he turned his face toward God.

If we fail now, the dead will not sleep, and the ground they wet with their blood will never be ours. If we fail now, the future will never forgive us. There is only one thing the dead ask — that they shall not have died in vain.

Reprinted by permission READER'S SCOPE Magazine



*What are you doing
to uphold the spirit
of the*

FOUR FREEDOMS

- ★ **FREEDOM OF SPEECH**
- ★ **FREEDOM FROM FEAR**
- ★ **FREEDOM FROM WANT**
- ★ **FREEDOM OF RELIGION**

Where but in America can we know the full flavor of their meaning? The Four Freedoms are more than something to talk about . . . to hope for. They must be a reality . . . and we can all make them a reality by our unstinting purchase of WAR BONDS. And keep on buying WAR BONDS with every available dollar — to the limit of your ability.

Arundel Shoe Co.

KENNEBUNK • MAINE

Samuel D. Saxe

Meyer Saxe

Combined Jewish Appeal

| | | | | | |
|---------------------------------|----------|--------------------------------------|----------|---|----------|
| Kimball Photo Supply | 10.00 | Klein Herbert & Mrs, Norwood | 10.00 | Kohn Mrs Mark | 15.00 |
| Kimel Shoe Company | 1,500.00 | Klein Mrs Herbert D | 15.00 | Kohn Samuel | 300.00 |
| Kimmel Bernard | 5.00 | Klein Herbert H | 200.00 | Kohn Mrs Samuel | 10.00 |
| Kimmelman Max & Mrs, Everett | 10.00 | Klein Mrs Herbert H | 50.00 | Kohnstamm H & Co | 5.00 |
| Kimpel Fred E & Mrs | 5.00 | Klein Howard | 10.00 | Kokinis Lycergus | 100.00 |
| Kincaide Furniture Corp, Quincy | 175.00 | Klein Irving & Mrs, Medford | 10.00 | Kolber Mr & Mrs Morris | |
| Kind Mrs Sarah, Winthrop | 5.00 | Klein Dr Isaac & Mrs | 11.00 | Sandra & Allen | 50.00 |
| King Abraham | 10.00 | Klein Isaac F, Winchester | 40.00 | Koleman Matthew J & Mrs | 275.00 |
| King Claire | 5.00 | Klein Mrs John F | 8.00 | Koleman Mrs Matthew J | 6.00 |
| King Edwin H | 60.00 | Klein Joseph, Chelsea | 20.00 | Kolikof Israel K | 5.00 |
| King Grace F | 12.00 | Klein Mrs Joseph B | 10.00 | Kolikof Israel K & Meyer | 100.00 |
| King Jacob | 25.00 | Klein Louis & Mrs | 100.00 | Kollenscher Julius | 6.00 |
| King Max | 10.00 | Klein Maurice | 10.00 | Kolman Bernard & Mrs | 30.00 |
| King Max L | 10.00 | Klein Mrs Maurice | 10.00 | Kolman Mrs Bernard | 5.00 |
| King Dr Myron L, Cambridge | 15.00 | Kline Mrs Max J | 15.00 | Kolner Cantor Co | 200.00 |
| King Nathan, Malden | 10.00 | Kline Dr Max M & Mrs, Cambridge | 5.00 | Kolodny Myer Z | 15.00 |
| King Philip & Mrs | 500.00 | Klein Max W | 30.00 | Kolodny Judge Nyman H | 25.00 |
| King Solomon Lodge No 18 | | Klein Phillip | 10.00 | Kolovson Irving J, Malden | 100.00 |
| Knights of Pythias | 50.00 | Klein Priscilla | 5.00 | Kolovson Mrs Irving J | 5.00 |
| King Solomon Lodge No 236 | | Klein Mrs Rose | 5.00 | Kolow Samuel, Cambridge | 10.00 |
| Happy Day Fund IOOF | 50.00 | Klein Samuel David | 10.00 | Kolp Eli | 35.00 |
| Kingman Lewis E | 15.00 | Klein Sol | 15.00 | Kolsky Louis, Malden | 10.00 |
| Kings Shoe Store | 5.00 | Klein Dr Theodore | 5.00 | Koltin Julius A | 150.00 |
| Kingsbury Gertrude | 5.00 | Kleinbart Leonard | 25.00 | Koltin Richard | 50.00 |
| Kingsbury Mrs Harry | 5.00 | Kleinman Archie L | 20.00 | Koltow Raphael, Chelsea | 50.00 |
| Kingsbury Mrs Henry | 5.00 | Kleinman Dr Elizabeth Z | 5.00 | Koltz Morris H | 10.00 |
| Kingsbury William & Mrs | 5.00 | Klev Bros Shoe Company | 225.00 | Komie David | 25.00 |
| Kingsdale Samuel | 300.00 | Kleven Archibald L & Mrs | 6,000.00 | Konel Sarah | 25.00 |
| Kingsdale Mrs Samuel | 55.00 | Kleven Mrs Archibald L | 175.00 | Kongieser Mrs Sydney | 10.00 |
| Kingsley Gordon Co | 25.00 | Klevens Arnold & Mrs | 5.00 | Konaires Harry, Malden | 250.00 |
| Kingston Cloak & Suit Co | 50.00 | Klickstein Alex, Malden | 40.00 | Konikow Mrs Rose B | 5.00 |
| Kingston Clothing Co | 500.00 | Klickstein Barbara J & | | Konowitz Etta D | 50.00 |
| Special Contribution | 500.00 | Gilbert D, Medford | 5.00 | Konowitz Mrs Herman | 10.00 |
| Kingston Clothing Co Employees | 80.00 | Klickstein Hyman | 5.00 | Kontoff Mrs Henry A | 10.00 |
| Kingston Pleating & Button Co | 100.00 | Klickstein Dr Maurice & Mrs, Medford | 100.00 | Koocher Jacob | 50.00 |
| Kinney C Robert | 20.00 | Klickstein Dr Maurice, Medford | | Kooperman Nathan | 15.00 |
| Kinsley Mrs Maurice, Everett | 5.00 | In honor of the Boys in the service | 5.00 | Koopetz Nathan | 10.00 |
| Kipnes Aaron, Chelsea | 5.00 | Klickstein Mrs Maurice | 10.00 | Koopman Meinhard M & Family | 5.00 |
| Kipnes Morris A | 5.00 | Klickstein Maurice E, Chelsea | 5.00 | Koopman Abraham E | 30.00 |
| Kipnes Nathaniel, Revere | 15.00 | Klickstein Samuel, Malden | 50.00 | Kopelman Mrs Bernard | 25.00 |
| Kirby Edmund W | 20.00 | Kligler Irving | 5.00 | Kopelman Mrs Chester W | 25.00 |
| Kirby Shoe Co | 15.00 | Kliman Milford | 5.00 | Kopelman David | 5.00 |
| Kirchgesner Harry | 10.00 | Kline Benjamin | 25.00 | Kopelman Judge Frank & Mrs | 100.00 |
| Kirle Rose | 5.00 | Kline David & Mrs, Medford | 10.00 | Kopelman Mrs Frank | 20.00 |
| Kirsch Albert | 5.00 | Kline Dorothy | 5.00 | Kopelman Mrs Irving | 125.00 |
| Kirsch Nathan S & Mrs | 5.00 | Kline Dr Emanuel & Mrs | 20.00 | Kopelman Julius, Somerville | 10.00 |
| Kirschbaum Morris | 25.00 | Kline George & Mrs, Somerville | 100.00 | Kopelman Mrs Julius | 6.00 |
| Kirschen Nathan | 10.00 | Kline Mrs George | 25.00 | Kopf Hattie L | 25.00 |
| Kirschner E Arden | 25.00 | Kline Mrs Harold | 5.00 | Koptan Daniel, Cambridge | 50.00 |
| Kirschner Mrs E Arden | 6.00 | Kline Isadore, Malden | 7.00 | Koplovsky Joseph | 5.00 |
| Kirschtel Max S | 5.00 | Kline Joseph A | 25.00 | Koplow Mrs Irving | 5.00 |
| Kirshen Arnold J | 10.00 | Kline Mrs Joseph A | 5.00 | Koplow Mrs Louis | 10.00 |
| Kirshen Edward | 16.00 | Kline Milton & Mrs | 15.00 | Koplow Samuel, Winthrop | 5.00 |
| Kirshen Max S & Mrs | 150.00 | Kline Samuel H | 40.00 | Koplow Trimming Co Inc | 2,000.00 |
| Kirshen Mrs Max S | 50.00 | Kling Frances | 5.00 | Koppel Dr Bernard W | 25.00 |
| Kirshner Sadie | 25.00 | Klinger Esta | 5.00 | Koppel Mrs Bernard W | 10.00 |
| Kirshner Yellin & Co | 60.00 | Klinger Mrs Paul | 8.00 | Koppelman Henry & Mrs | 18.00 |
| Kirstein Leather Co | 100.00 | Klinor Morris M | 10.00 | Korb Allan & Mrs, Cambridge | 10.00 |
| Kirstein Max S | 20.00 | Klitzman Jack | 5.00 | Korb Dr Charles | 30.00 |
| Kirstein Samuel | 15.00 | Klopot Anne R | 40.00 | Korb Mrs Charles | 10.00 |
| Kisloff David | 300.00 | Klopstock Col Arthur, Cambridge | 25.00 | Korb Cynthia Janice, Donald Roy, & Charles Lawrence | 6.00 |
| Kisloff Mrs David | 5.00 | Klopstock Mrs Arthur | 10.00 | Korb Dr Harry | 30.00 |
| Kisloff Harry | 150.00 | Klous Edward J & Mrs | 10.00 | Korb Joseph | 15.00 |
| Kisloff Mrs Harry | 5.00 | Klubock Mrs Louis D | 10.00 | Korb L I & Co | 35.00 |
| Kistler Leather Co | 50.00 | Klubock Max B | 30.00 | Korelitz Harry E & Mrs | 10.00 |
| Kittner Samuel B | 10.00 | Klubock Mrs Max B | 10.00 | Korenblitt Harry | 5.00 |
| Kitzis Samuel H, Malden | 5.00 | Klugmann Dr Hermann | 10.00 | Korenthal Jacob & Mrs, Cambridge | 10.00 |
| Kladky Harry | 25.00 | Knaster Sidney | 10.00 | Korenthal Shirley | 5.00 |
| Klaflf Howard | 50.00 | Kneeland Supply Co | 25.00 | Koretsky Abraham | 5.00 |
| Klaiman Thomas, Malden | 40.00 | Knezneck Barnett & Mrs | 50.00 | Koretsky Harry | 5.00 |
| Klainer Ruben H | 25.00 | Knezneck Eve N | 15.00 | Koretsky Dr Leo & Mrs, Chelsea | 125.00 |
| Klaman Walter | 5.00 | Knezneck Mary | 5.00 | Koretsky Mrs Leo | 5.00 |
| Klamborg Louis | 20.00 | Knight George E | 20.00 | Koretz Albert I & Mrs, Chelsea | 5.00 |
| Klane Bernard S | 75.00 | Knight Harry | 5.00 | Koretz Israel, Malden | 5.00 |
| Klane Harry, Malden | 5.00 | Knight Leather Products Co | 500.00 | Koretz Morris & Mrs, Everett | 10.00 |
| Klane Mrs Harry | 5.00 | Special Contribution | 1,250.00 | Koretz Society | 67.00 |
| Klane Louis M, Malden | 100.00 | Knights of Liberty | | Korey Harry | 5.00 |
| Klane Mrs Louis M | 10.00 | No 271 I O B A | 50.00 | Korim Charles, Chelsea | 5.00 |
| Klapman Harold | 5.00 | Knights of Liberty | | Korins Mrs Isadore | 5.00 |
| Klapper Bert, Watertown | 150.00 | Cemetery Association | 100.00 | Korinsky Wolfe | 10.00 |
| Klapper Mrs Bert | 5.00 | Knights of Pythias | | Korites Bernard | 10.00 |
| Klashman Louis A, Cambridge | 10.00 | Bellingham Lodge, Chelsea | 25.00 | Koritsky Philip & Mrs, Revere | 5.00 |
| Klashman Martin, Cambridge | 10.00 | Knights of Pythias | | Koritz Mitchell | 25.00 |
| Klasky Maurice, Malden | 10.00 | Malden Lodge | 25.00 | Koritzky Mrs Abraham | 12.00 |
| Klatskin Morris, Medford | 10.00 | Knights of Pythias | | Korn Alfred | 5.00 |
| Klayman Mrs Abraham J | 5.00 | No 56, Winthrop | 50.00 | Korn Jack, Somerville | 25.00 |
| Klayman Alexander | 30.00 | Kniznick Bernard K & Mrs | 500.00 | Kornblatt Saul, Somerville | 25.00 |
| Klayman Barnard | 5.00 | Kniznik Louis, Waltham | 5.00 | Kornbriet Mrs Isadore | 5.00 |
| Klayman David | 25.00 | Kniznik Mrs Louis | 5.00 | Kornetsky Harry & Mrs, Malden | 10.00 |
| Klayman Frank I | 5.00 | Kniznik Maurice & Mrs, Waltham | 300.00 | Kornetsky Max S | 10.00 |
| Klayman Mrs Frank I | 5.00 | Knopf S H Mfg Co | 2,500.00 | Kornetsky Sophie | 5.00 |
| Klayman George & Mrs, Malden | 25.00 | Knopf S H Mfg Co Employees | 99.90 | Kornetsky Toby R | 5.00 |
| Klayman Harry | 5.00 | Knopf Mrs Samuel H | 50.00 | Kornetz Emmaline | 5.00 |
| Klayman Philip | 5.00 | Knopf Walter | 5.00 | Kornfeld Felice | 5.00 |
| Klebanow Isadore & Mrs, Malden | 5.00 | Knopping Aaron & Richard | 5.00 | Kornfeld Mrs Felix | 30.00 |
| Klebenov Edward | 100.00 | Knopping David & Mrs | 25.00 | Kornfeld Lewis F | 10.00 |
| Klebenov Mrs Edward | 25.00 | Knowles Mrs M Grace | 25.00 | Kornfeld Mrs Lewis F | 5.00 |
| Klegman Frank | 100.00 | Koblentz Sidney A & Mrs | 10.00 | Kornitsky Israel, Everett | 20.00 |
| Kleiman Joseph, Malden | 5.00 | Koch Daniel & Mrs | 20.00 | Kornitsky Mendel, Chelsea | 30.00 |
| Kleiman Morris, Somerville | 8.00 | Koch Mrs Daniel | 5.00 | Kornsand Emil | 5.00 |
| Klein Dr Armin & Mrs | 400.00 | Koenig Calman | 18.00 | Korolick Benjamin & Mrs | 5.00 |
| Klein Mrs Armin | 35.00 | Koenig Reuben | 15.00 | | |
| Klein Arnold | 10.00 | Koerner Frederick | 5.00 | | |
| Klein Benjamin, Dorchester | 5.00 | Koestenbaum Richard | 5.00 | | |
| Klein Benjamin, Somerville | 15.00 | Koesters Max | 10.00 | | |
| Klein Brenda | 5.00 | Koffler Mrs Herman M | 5.00 | | |
| Klein Dr David G | 50.00 | Koffman Harry & Mrs, Malden | 15.00 | | |
| Klein Edward, Boston | 5.00 | Koffman Simeon L & Mrs | 5.00 | | |
| Klein Edward, Winthrop | 25.00 | Koffman Solomon | 5.00 | | |
| Klein Ernst | 5.00 | Kofman Hyman | 5.00 | | |
| Klein Fred | 5.00 | Kogos Irving & Co | 15.00 | | |
| Klein Dr George & Mrs, Norwood | 60.00 | Kohler Co | 50.00 | | |
| Klein Harry | 10.00 | Kohn Mrs A George | 20.00 | | |
| Klein Henry H, Sharon | 5.00 | Kohn Mr & Mrs Mac & Daughter | 10.00 | | |
| | | Kohn Mark | 400.00 | | |

I
R
V
I
N
G

**MILITARY
SIDE
LEATHERS**

CIVILIAN LEATHERS

CHROME RETAN SOLE LEATHER
"VELNAP" SUEDED LEATHERS RETAN SOLE SPLITS
RETAN WORKSHOE SPLITS LINING SPLITS

TANNING CO. Inc.

ALL OFFICES AND DEPARTMENTS: 134-140 BEACH ST., BOSTON

Agents in Principal Shoe Centers



★ ★ ★ ★ ★

Every WAR BOND we
buy means our boys
can finish the job
faster...
and come home
sooner...

DERMAN
SHOE COMPANY
Milford, Mass.

★ ★ ★ ★ ★

Combined Jewish Appeal

| | | | | | |
|------------------------------------|--------|-----------------------------------|----------|------------------------------------|----------|
| Lampke Harry A & Mrs | 15.00 | Lash Samuel G | 1,400.00 | Lebow Mrs William | 5.00 |
| Lampke Hinda M | 5.00 | Lash Mrs Samuel G | 400.00 | Lebowich Edward S & Mrs | 125.00 |
| Lampke Jacob & Mrs | 25.00 | Lasker David & Mrs | 40.00 | Lebowich Mrs Edward S | 15.00 |
| Lampke Morris, Brookline | 75.00 | Lasker Mrs David | 5.00 | Lebowich Jacob & Mrs | 500.00 |
| Lampke Mrs Morris, Roxbury | 5.00 | Lasker David H | 15.00 | Lebowich Mrs Jacob | 35.00 |
| Lampson's Inc | 300.00 | Lasker George—Station WORL | 500.00 | Lebowich Louis A | 180.00 |
| Lampson's Inc Employees | 66.00 | Lasker Mrs Jennie | 5.00 | Lebowich Mrs William | 5.00 |
| Land Dr Robert, Reading | 50.00 | Lasker Julius & Mrs | 10.00 | Lebowitz Israel | 5.00 |
| Land O'Lakes Creameries Inc | 15.00 | Lasker Naomi | 5.00 | Lechten Mollie | 5.00 |
| Landa M & Son | 30.00 | Lasker Dr Robert R & Mrs | 75.00 | Lechter Abraham & Mrs, Norwood | 10.00 |
| Landa Mae | 15.00 | Lasker Dr Salem C | 75.00 | Lechtur Harry, Winthrop | 5.00 |
| Landau Bertha | 15.00 | Lasker Mrs Salem C | 8.00 | Leckart Mrs Harvey | 10.00 |
| Landau Dr Henry M | 10.00 | Laskey Mrs Abraham | 25.00 | Lederle Antitoxin Labs | 50.00 |
| Landau Rabbi Hyman J, Cambridge | 18.00 | Laskey Lawrence G | 250.00 | Lederman Dr Bernard & Mrs | 135.00 |
| Landau Raphael I | 20.00 | Laskey Mrs Mae | 250.00 | Lederman Mrs Bernard | 16.00 |
| Landau Robert | 5.00 | In memory of Louis E Laskey | 250.00 | Lederman Harry & Mrs, Melrose | 5.00 |
| Landau Samuel, Boston | 35.00 | Laskey Mae Inc | 75.00 | Lederman Jules A, Chelsea | 50.00 |
| Landau Samuel, Chelsea | 25.00 | Laskin George | 5.00 | Lederman Louis | 25.00 |
| Landay Mrs Martin M | 25.00 | Lasoff Mrs Harry | 15.00 | Lederman Mrs Louis | 20.00 |
| Lander Henry & Mrs, Malden | 10.00 | Lasoff Henry L | 10.00 | Lederman Samuel | 10.00 |
| Lander Jacob | 800.00 | Lasoff Joseph | 13.00 | Ledkote Products Co | 1,500.00 |
| Landers Bernard L | 225.00 | Lass Barnett | 13.00 | Lee Crane Service Inc | 100.00 |
| Landers Bernard L—In memory of | | Latin Quarter | 500.00 | Lee Dress Shop, Malden | 150.00 |
| Mr & Mrs Elias Landers | | Latin Quarter Employees | 57.75 | Lee Max | 5.00 |
| Mr & Mrs Abram Abrahams | 75.00 | La Tulippe J. Alfred | 10.00 | Lee Mrs Pauline H | 25.00 |
| Landers Mrs Bernard L | 20.00 | Laub Alfred | 5.00 | Lee Mrs Ruth C | 5.00 |
| Landers Harold | 5.00 | Laub Sol C & Mrs | 5.00 | Lee Tire & Rubber Co | 100.00 |
| Landers Henry | 20.00 | Laufman Eli | 5.00 | Lee Victor L | 15.00 |
| Landes Rabbi Henry A & Mrs, Revere | 50.00 | Laughlin Henry A | 100.00 | Leed's Furriers Inc Employees | 102.50 |
| Landfield Frances R | 5.00 | Lauman Charles P | 20.00 | Leeds Dr William, Malden | 200.00 |
| Landfield Sam | 25.00 | Laurel Club Beverage Corp | 35.00 | Leeds Mrs William Malden | 10.00 |
| Landler Ruth | 5.00 | Laurel Drug Co | 20.00 | Leefe Edward & Mrs, Quincy | 5.00 |
| Landman Bertha, Stoughton | 10.00 | Laurie Hat Company Inc | 20.00 | Lefcovitch Louis | 5.00 |
| Landman Harry, Stoughton | 25.00 | Laurie Mrs Mark A | 5.00 | Leff Max | 35.00 |
| Landman Mrs Harry | 5.00 | Laurie Tire Company | 10.00 | Leff Mrs Max | 5.00 |
| Landon Elizabeth | 5.00 | Lavalle Mrs John E | 5.00 | Leffler Melvin & Mrs, Malden | 500.00 |
| Landon Eugene | 5.00 | Laven Albert | 10.00 | Lefkovich Max H | 35.00 |
| Landy Jeffrey E | 5.00 | Laven Mrs Edward A | 50.00 | Lefkovich Mrs Max H | 5.00 |
| Landy William | 5.00 | Laven Irene | 5.00 | Lefkovich Morris | 5.00 |
| Landsberg Mrs Jack | 5.00 | Laven Theodore & Mrs | 100.00 | Lefkovich Max | 5.00 |
| Landsberg Mrs Rose | 5.00 | Lavenberg Leonard S | 5.00 | Lefkovitz Max | 50.00 |
| Landsman Abraham | 7.50 | Lavetts Morris, Chelsea | 5.00 | Legal Cash Market, Cambridge | 10.00 |
| Landsman Eli, Malden | 10.00 | Lavien Mrs Rebecca, Winthrop | 5.00 | Lehan L J & Mrs | 10.00 |
| Landsman Jack | 15.00 | Lavine Abraham | 200.00 | Lehman John | 5.00 |
| Landsman Jacob L | 15.00 | Lavine Mrs Abraham | 10.00 | Lehner Max R & Mrs | 300.00 |
| Landsman Mrs Nathan M | 15.00 | Lavine Albert | 7.50 | Lehner Robert M & Mrs | 1,000.00 |
| Landsman Sylvia J | 5.00 | Lavine Harry L | 25.00 | Lehner Mrs Robert M | 150.00 |
| Landwehr Greta | 5.00 | Lavine Nathan & Mrs | 10.00 | Lehrberger Rudolf | 8.00 |
| Landy Beef Co | 100.00 | Lavine Paul & Mrs, Malden | 250.00 | Lehrburger Lyman & Mrs | 150.00 |
| Landy Frank, Dorchester | 25.00 | Lavine Philip H & Mrs | 50.00 | Lehrburger Mrs Lyman | 20.00 |
| Landy Frank, Newton | 20.00 | Lavine Robert & Mrs | 10.00 | Lehrburger Richard S | 150.00 |
| Landy Mrs Frank | 5.00 | Lavins Julius, Winthrop | 125.00 | Leibman Mark | 35.00 |
| Landy Max | 150.00 | Lavott Louis & Mrs, Quincy | 6.00 | Leibman Mrs Mark | 12.00 |
| Landy Saul | 5.00 | Lawler Arthur | 15.00 | Leibman Moses | 110.00 |
| Lane C L, Malden | 20.00 | Lawrence A C Lea Co | 200.00 | Leibman Mrs Moses | 10.00 |
| Lane Dr George M | 50.00 | Lawrence Albert T | 5.00 | Leibovici Samuel & Mrs | 15.00 |
| Lane Mrs George M | 7.50 | Lawrence George Inc | 25.00 | Leibovitz Barnet, Winthrop | 10.00 |
| Lane Grace M | 5.00 | Lawrence Joseph | 10.00 | Leibovitz Mrs Joseph | 5.00 |
| Lane Harry | 50.00 | Lawsine Israel, Malden | 5.00 | Leibovitz Mrs Max B | 10.00 |
| Lane Jack | 15.00 | Lawson & Machine Tool, Malden | 100.00 | Leibson Nyman M | 1,000.00 |
| Lane Radio & Refrigerator Co | 10.00 | Lawyers Brief & Publishing Co | 15.00 | Leibson Sadye | |
| Lane William O | 20.00 | Lazarow Samuel | 5.00 | In memory of mother | 50.00 |
| Lanes Charles M, Chelsea | 5.00 | Lazarus Abraham | 100.00 | Leichtentritt Dr Hugo | 5.00 |
| Lane's Department Store | 5.00 | Lazarus Mrs Benjamin H | 5.00 | Leigh Textile Co | 75.00 |
| Lanes Mrs Frank | 50.00 | Lazarus Family Inc Shoe Store | 35.00 | Leighton-Lapierre Co | 50.00 |
| Lang Mrs Fannie I | 10.00 | Lazarus Isidor | 5.00 | Leighton Stations Inc | 50.00 |
| Lang Ferdinand & Mrs | 5.00 | Lazarus Rose | 50.00 | Leiter Albert | 10.00 |
| Langbert Harry | 7.50 | Lazin Morris, Chelsea | 30.00 | Leitman Rose | 5.00 |
| Langbort David | 5.00 | Leader Max, Chelsea | 5.00 | Lemach Albert & Mrs, Quincy | 10.00 |
| Langbort Jennett | 5.00 | Leader Samuel, Chelsea | 30.00 | Lemack Edward | 5.00 |
| Langenthal Josiah M | 15.00 | Leaf & Kaplan, Belmont | 25.00 | Lement Louis | 20.00 |
| Langer Ruth E | 10.00 | Leaffer Bernard | 5.00 | Lempert Miss Edith, Chelsea | 5.00 |
| Langer Mrs Samuel M | 50.00 | Leanermaise Co Inc | 15.00 | Lempert Marilyn | 5.00 |
| Lanigan Joseph S | 50.00 | Learner Isaac | 7.00 | Lendman Henry M | 30.00 |
| Lansburg Henry | 5.00 | Learner Israel | 20.00 | Lenk Col D Allen | 100.00 |
| Lansky Mrs Blanche R | 10.00 | Leavitt Abraham L | 5.00 | Lenk Mfg Company | 200.00 |
| Lansky Julius & Son | 100.00 | Leavitt Benjamin, Roxbury | 5.00 | Lenox Junk Co, Chelsea | 15.00 |
| Lansky Mrs Merton W | 5.00 | Leavitt Benjamin, Winthrop | 55.00 | Lenox Norman | 5.00 |
| Lansky Morris, Malden | 5.00 | Leavitt Benjamin G & Mrs | 5.00 | Lentschner Mrs Goldie | 5.00 |
| La Pato Anetta | 5.00 | Leavitt Charles, Brookline | 35.00 | Leon Florence | 15.00 |
| La Pato Helen | 5.00 | Leavitt Mrs Charles | 5.00 | Leonard Aaron | 15.00 |
| La Perre Cora | 10.00 | Leavitt Charles, Mattapan | 5.00 | Leonard Mrs Harry A | 10.00 |
| Lapidus A M | 65.00 | Leavitt Eli | 20.00 | Leonard John M | 10.00 |
| Lapidus Mrs A M | 5.00 | Leavitt Mrs Esther, Winthrop | 5.00 | Leonard Lewis | 10.00 |
| Lapidus Abraham, Everett | 25.00 | Leavitt Helen | 5.00 | Leonard Morris | 25.00 |
| Lapidus Dr Frank E | 15.00 | Leavitt Dr Joseph S, Wakefield | 150.00 | Leon's Inc | 15.00 |
| Lapidus Joseph | 15.00 | Leavitt Joshua W | 10.00 | Leopold Walter & Mrs | 10.00 |
| Lapon Joseph | 10.00 | Leavitt Max & Mrs, Brookline | 150.00 | Lepehne Dr George | 20.00 |
| Lapp Frank | 5.50 | Leavitt Mrs Max | 30.00 | Lepie Elsa | 5.00 |
| Lapp Harry | 10.00 | Leavitt Max, Roxbury | 5.00 | Lepie Frances C | 10.00 |
| Lappen Burt | 10.00 | Leavitt Murray Co Inc | 50.00 | Lepie Harry | 5.00 |
| Lappen Fred | 10.00 | Leavitt Peter M & Mrs | 500.00 | Lepie's | 300.00 |
| Lappen Henry Melvin | 5.00 | Leavitt Mrs Peter M | 25.00 | Lepier Harry | 10.00 |
| Lappen Philip | 15.00 | Leavitt Mrs Samuel, Roxbury | 5.00 | Leppo Herman | 7.50 |
| Lappen Samuel | 150.00 | Leavitt Samuel, Somerville | 10.00 | Lerman David, Medford | 5.00 |
| Lappin Dr A Henry | 35.00 | Leavitt Saul | 25.00 | Lerman Mrs Isaac | 25.00 |
| Lappin Albert | 125.00 | Leavitt Mrs Saul | 5.00 | Lerman Dr Jacob & Mrs | 100.00 |
| Lappin Dr Albert S | 25.00 | Leavitt Dr Thomas W, Malden | 15.00 | Lerman Mrs Jacob | 10.00 |
| Lappin Mrs Annie | 5.00 | Leavy Philip C, Waltham | 25.00 | Lerman Paul — Special Contribution | 20.00 |
| Lappin Edward, Reading | 20.00 | Lebanon Lodge No 126 IOOF, Malden | 40.00 | Lerman Mrs Paul | 15.00 |
| Lappin Mrs Flora | 100.00 | Lebon Mrs Samuel | 15.00 | Lerner Alan, Everett | 5.00 |
| Lappin Hyman & Mrs, Malden | 150.00 | Lebon Shoe Co | 1,000.00 | Lerner Charles | 35.00 |
| Lappin Mrs Hyman | 5.00 | Lebovich Abraham, Harry & Sam | 75.00 | Lerner David, Revere | 10.00 |
| Lappin Irving | 10.00 | In memory of Rebecca Lebovich | 25.00 | Lerner Hyman & Abraham | 10.00 |
| Lappin Samuel & Mrs, Malden | 10.00 | Lebovidge Harold & Mrs | 6.50 | Lerner Mrs Jack B | 10.00 |
| Lappin Stanley W & Mrs | 20.00 | Lebow Bros Inc | 150.00 | Lerner Joseph | 10.00 |
| Laquidara Antonino Jr | 5.00 | Lebow Gloria, Winthrop | 10.00 | Lerner Louis C & Mrs | 500.00 |
| Larkin David | 15.00 | Lebow Dr Harold, Somerville | 35.00 | Lerner Max | 5.00 |
| Larks Albert, Waltham | 5.00 | Lebow Hazel | 7.00 | Lerner Morris & Mrs, Chelsea | 5.00 |
| Larsen Otto | 5.00 | Lebow Mrs Joseph | 5.00 | Lerner Nathan, Brookline | 100.00 |
| Laserson Beatrice | 5.00 | Lebow Samuel, Brighton | 30.00 | Lerner Nathan, Revere | 10.00 |
| Laserson Dr & Mrs Joseph | 75.00 | Lebow Samuel Company | 1,000.00 | Lerner Dr Philip & Mrs | 50.00 |
| Laserson Max | 10.00 | Lebow Mrs Samuel H | 10.00 | Lerner Samuel, Canton | 7.00 |
| Lash Mrs Allen | 10.00 | Lebow William | 250.00 | Lerner Samuel & Mrs, Medford | 50.00 |
| Lash Mrs Max P | 25.00 | | | | |

GOLDEN ANNIVERSARY

50 Years of Friendly Service

The UNITED STATES TRUST COMPANY began to do business on March 4, 1895. On this Golden Anniversary we thank all those people and companies who have helped us to success.

We are grateful to our loyal customers, old and new. With them we have grown; to them we bring the fruits of our experience through war and peace, depression and prosperity.

We enter our second half-century confident that we can render constructive financial advice and complete banking service to business and individuals.



UNITED STATES TRUST CO.

30 COURT STREET, BOSTON

GROVE HALL BRANCH, 475 Blue Hill Ave., Roxbury

MATTAPAN BRANCH, 1603 Blue Hill Ave., Mattapan Sq.

MEMBER FEDERAL DEPOSIT INSURANCE CORPORATION

“*F*ervently we pray that this mighty scourge
of War may speedily pass away.”

ABRAHAM LINCOLN

Second Inaugural Address

SALVAGE-MOLLOY SHOE CO.

MANCHESTER, N. H.

Combined Jewish Appeal

| | | | | | |
|-----------------------------------|----------|------------------------------------|----------|------------------------------------|----------|
| Lerner Samuel, Winthrop | 5.00 | Leventhal Jacob | 35.00 | Levin Philip H — In memory of | |
| Lerner Stores Corp | 200.00 | Leventhal Joseph | 5.00 | Albert Joseph Levin | 50.00 |
| Lesberg Louis | 35.00 | Leventhal Julius | 20.00 | Levin Mrs Philip H | 5.00 |
| Lesberg Mrs Louis | 5.00 | Leventhal Morris & Mrs | 25.00 | Levin Priscilla | 5.00 |
| Lesberg Myer | 50.00 | Leventhal Morris K | 5.00 | Levin Robert & Mrs | 100.00 |
| Lesberg Mrs Meyer | 5.00 | Leventhal Norman | 10.00 | Levin S M Co Inc | 1,000.00 |
| Lesburg Samuel | 5.00 | Leventhal Philip | 50.00 | Levin Samuel, Brighton | 25.00 |
| Lesh H Frederick | 50.00 | Leventhal Robert | 25.00 | Levin Samuel, Everett | 10.00 |
| Leshefsky Joseph | 5.00 | Leventhal Samuel A | 25.00 | Levin Mrs Samuel M | 15.00 |
| Leshefsky Leon | 15.00 | Leventhal Viola | 10.00 | Levin Sarah | 10.00 |
| Leshner Barney | 50.00 | Leverant Morris | 10.00 | Levin Dr Sidney | 25.00 |
| Lesofsky Samuel | 5.00 | Levey Mrs Abraham H | 5.00 | Levin Mrs Sidney | 10.00 |
| Lesse Jesse C & Mrs | 65.00 | Levey Maurice J | 10.00 | Levin Simon L | 25.00 |
| Lesse Mrs Jesse C | 15.00 | Levey Sandra H, Winthrop | 5.00 | Levin Mrs Simon L | 5.00 |
| Lesser Mrs David M | 5.00 | Levey William A & Mrs | 15.00 | Levin Dr Spencer Ely & Mrs | 200.00 |
| Lesser Henry R, Revere | 25.00 | Levi Dr Alexander A & Mrs | 200.00 | Levin Mrs Spencer Ely | 15.00 |
| Lesser Dr Louis & Mrs | 125.00 | Levi Mrs Alexander A | 5.00 | Levin Theodore N | 50.00 |
| Lesser Louis | 5.00 | Levi Mrs Belle | 10.00 | Levin Mrs Theodore N | 5.00 |
| Lesser Dr Maurice A & Mrs | 125.00 | Levi Mrs Harold, Malden | 75.00 | Levin Tillie | 5.00 |
| Lesses Dr Mark Falcon & Mrs | 125.00 | Levi Mrs Harry | 10.00 | Levine Aaron, Chelsea | 25.00 |
| Lesses Mrs Mark Falcon | 10.00 | Levi Harry Jr | 10.00 | Levine Abraham, Brighton | 7.00 |
| Lester Ben | 10.00 | Levi Helaine Joyce | 10.00 | Levine Abraham, Brookline | 100.00 |
| Lett Mrs Hilda S & Sons | 5.00 | Levi Herman | 25.00 | Levine Mrs Abraham | 10.00 |
| Letterman Louis, Winthrop | 15.00 | Levi Mrs Herman | 5.00 | Levine Abraham T, Quincy | 25.00 |
| Leuchttag Mrs Sidney | 100.00 | Levi Isabelle | 12.00 | Levine Abraham T & Mrs | |
| Lev Samuel & Mrs, Malden | 100.00 | Levi Mrs Louis S — In memory of my | | In memory of Hinda Miriam Savitz | 50.00 |
| Levant Ellis B | 100.00 | husband Louis S Levi | 35.00 | Levine Al, East Boston | 25.00 |
| Special Contribution | 100.00 | Levi Patricia L, Malden | 25.00 | Levine Al & Sol | 500.00 |
| Levant Mrs Ellis B | 12.50 | Levi Paul A | 25.00 | Levine Albert & Mrs, Everett | 5.00 |
| Levant Jacqueline | 5.00 | Levi Mrs Paul A | 5.00 | Levine Albert L & Mrs | 650.00 |
| Leve Ben George | 15.00 | Levi Philip & Mrs | 15.00 | Levine Aleck, Melrose | 125.00 |
| Levee Patricia | 5.00 | Levi Robert E | 40.00 | Levine Alick, Dorchester | 35.00 |
| Leven Milton | 5.00 | Levi Mrs Robert E | 7.50 | Levine Mrs Alfred | 30.00 |
| Leven Mrs Morris | 5.00 | Levick Henry C & Mrs | 40.00 | Levine Alice & Sadie | 5.00 |
| Levenbaum Max | 35.00 | Levick Mrs Henry C | 5.00 | Levine Benjamin & Mrs, Brighton | 5.00 |
| Levene Dr George | 15.00 | Levin Mrs, Malden | 5.00 | Levine Mrs Benjamin, Brookline | 10.00 |
| Levene Mrs George | 15.00 | Levin A, Brookline | 5.00 | Levine Benjamin & Mrs, Chelsea | 25.00 |
| Levene Henry M & Mrs, Chelsea | 25.00 | Levin Aaron & Mrs | 5.00 | Levine Benjamin D | 50.00 |
| Levene Victor | 5.00 | Levin Aaron L & Mrs | 5.00 | Levine Mrs Benjamin D | 14.00 |
| Levensohn Abraham S & Mrs | 500.00 | Levin Abraham, Chelsea | 5.00 | Levine Mrs Bernard | 10.00 |
| Levensohn Mrs Abraham S | 15.00 | Levin Abraham P | 50.00 | Levine Bernard E, Cambridge | 5.00 |
| Levensohn Alan M | 5.00 | Levin Mrs Abraham P | 25.00 | Levine Bernard F & Mrs | 25.00 |
| Levensohn & Basch | 500.00 | Levin Anne C | 5.00 | Levine Bernard H | 10.00 |
| Levensohn Hyman J | 25.00 | Levin Arnold B | 5.00 | Levine Bernard I, Watertown | 25.00 |
| Levensohn Mrs Hyman J | 5.00 | Levin Arthur L | 10.00 | Levine C Judith | 8.00 |
| Levensohn Mrs Louis S | 15.00 | Levin B Robert, Weymouth | 50.00 | Levine Carol | 6.00 |
| Levenson Aaron | 25.00 | Levin Barbara Ann | 10.00 | Levine Clara | 5.00 |
| Levenson Mrs Arthur S | 5.00 | Levin Mrs Benjamin | 60.00 | Levine David | 30.00 |
| Levenson B Benjamin | 15.00 | Levin Charlotte R | 30.00 | Levine Dorothy | 5.00 |
| Special Contribution | 10.00 | Levin Mrs Clarence — In memory of | | Levine Edward, Dorchester | 5.00 |
| Mrs B Benjamin | 5.00 | husband Major Clarence Levin | 100.00 | Levine Mrs Edward, Newton | 15.00 |
| Levenson The Company | 1,000.00 | Levin Mrs Colman | 1,500.00 | Levine Edward I, Everett | 10.00 |
| Levenson The Company Employees | 26.00 | Levin Colman Co | 6,750.00 | Levine Edward J | 10.00 |
| Levenson Mrs Copel | 5.00 | Levin Colman Co Employees | 31.00 | Levine Mrs Edward N | 5.00 |
| Levenson Dorothea H | 10.00 | Levin Mrs Copal | 35.00 | Levine Eli M, Chelsea | 5.00 |
| Levenson Edward | 5.00 | Levin David & Mrs, Brookline | 100.00 | Levine Ethel | 10.00 |
| Levenson Dr Edward J & Mrs | 60.00 | Levin Mrs David | 10.00 | Levine Family Circle | 10.00 |
| Levenson Ellis L | 15.00 | Levin David & Mrs, Revere | 25.00 | Levine Mrs Fannie | 5.00 |
| Levenson Evelyn M | 5.00 | Levin David C & Mrs | 600.00 | Levine Florence | 5.00 |
| Levenson Harry | 10.00 | Levin Mrs David C | 50.00 | Levine George, Brookline | 500.00 |
| Levenson Irving C | 5.00 | Levin David F | 5.00 | Levine Mrs George | 10.00 |
| Levenson Mrs Irving C | 5.00 | Levin Edward A | 450.00 | Levine George, Roxbury | 5.00 |
| Levenson Isadore E, Winthrop | 200.00 | Levin Mrs Edward A | 10.00 | Levine George & Sons Co | 200.00 |
| Levenson Mrs Isadore E | 25.00 | Levin Elaine | 10.00 | Levine George I & Mrs | 5.00 |
| Levenson Jack C | 10.00 | Levin Elinor R | 30.00 | Levine Harris | 75.00 |
| Levenson Mrs Jacob M | 5.00 | Levin Mrs Fanny | 10.00 | Levine Harry & Mrs, Brookline | 15.00 |
| Levenson Mrs Joseph M | 60.00 | Levin Flora | 75.00 | Levine Harry, Dorchester | 5.00 |
| Levenson Mrs Joseph M — In memory | | Levin Frances | 30.00 | Levine Harry | |
| of Joseph M Levenson | 300.00 | Levin Harold L & Mrs | 350.00 | 31 Almont Street, Malden | 35.00 |
| Levenson Leo | 50.00 | Levin Mrs Harold L | 12.00 | Levine Harry | |
| Levenson Mrs Leo | 5.00 | Levin Mrs Harry | 1,200.00 | 32 Wolcott Street, Malden | 18.00 |
| Levenson Louis & Mrs | | Levin Harry & Mrs, Newton | 35.00 | Levine Mrs Harry | 5.00 |
| 325 Tappan Street, Brookline | 200.00 | Levin Mrs Harry | 25.00 | Levine Harry, Roxbury | 20.00 |
| Levenson Louis | | Levin Harry J | 5.00 | Levine Harry, Springfield | 10.00 |
| 65 Verdale Street, Brookline | 25.00 | Levin Harry L | 75.00 | Levine Dr Harry B & Mrs | 100.00 |
| Levenson Louis, Everett | 5.00 | Levin Henry H | 500.00 | Levine Mrs Harry B | 5.00 |
| Levenson Mrs Louis S | 18.00 | Levin Irving | 7.00 | LeVine Mrs Harry W | 7.50 |
| Levenson Martin | 10.00 | Levin Mrs Irving | 15.00 | Levine Henry, Chelsea | 25.00 |
| Levenson Max L & Mrs | 500.00 | Levin Irving B | 10.00 | Levine Henry M | 10.00 |
| Levenson Mrs Max L | 100.00 | Levin Israel A | 10.00 | Levine Herman & Mrs, Malden | 10.00 |
| Levenson Moses | 25.00 | Levin Israel G | 10.00 | Levine Dr Herman S | 30.00 |
| Levenson Mrs Moses I | 20.00 | Levin Israel M & Mrs | 1,650.00 | Levine Mrs Herman S | 5.00 |
| Levenson Mrs Myron — In memory | | Levin Mrs Israel M | 50.00 | Levine Howard H & Mrs | 15.00 |
| of Dr Myron Levenson | 15.00 | Levin Jacob | 10.00 | Levine Hyman, Revere | 5.00 |
| Levenson Nathan & Mrs | 5.00 | Levin Mrs Jacob S — In memory of | | Levine Hyman, Roxbury | 10.00 |
| Levenson Nathan, Roxbury | 10.00 | Jacob S Levin | 200.00 | Levine Mrs Hyman B | 5.00 |
| Levenson Mrs Rose | | Levin Jean | 5.00 | Levine Hyman L & Mrs | 10.00 |
| 12 Columbia Street, Brookline | 5.00 | Levin Jeanette R | 5.00 | Levine I W | 50.00 |
| In memory of Nathan Levenson | | Levin Mrs Joseph A | 5.00 | Levine Ida | 5.00 |
| Levenson Mrs Rose | | Levin Mrs Joseph I | 40.00 | Levine Irving & Mrs, Malden | 5.00 |
| 108 Sewall Avenue, Brookline | 10.00 | Levin Joseph L | 12.00 | Levine Isadore, Malden | 5.00 |
| Levenson Dr S M & Mrs | 5.00 | Levin Mrs Joseph S | 10.00 | Levine Israel, Malden | 10.00 |
| Levenson Mrs Samuel E | 10.00 | Levin Lawrence J & Mrs | 370.00 | Levine J Oil Co, Everett | 30.00 |
| Levenson Mrs Sarah H | 15.00 | Levin Mrs Lawrence J | 25.00 | Levine Jack & Mrs | 8.00 |
| Levenson Sherman E, Somerville | 50.00 | Levin Leonard S | 10.00 | Levine Jacob, Dorchester | 5.00 |
| Levenson Mrs Sherman E | 10.00 | Levin Louis, Brookline | 2,000.00 | Levine Jacob, Peabody | 50.00 |
| Levenson Syl & Mrs, Quincy | 5.00 | Levin Louis, Chelsea | 20.00 | Levine Mrs Jacob H | 5.00 |
| Levenson Sylvia E | 5.00 | Levin Manuel, Everett | 5.00 | Levine Jacob H & Sons | 25.00 |
| Levenson William & Mrs, Belmont | 75.00 | Special Contribution | 10.00 | Levine Jacob M Association, Malden | 10.00 |
| Levenson Mrs William | 5.00 | Levin Marjorie T & Judith A | 5.00 | Levine Jerry, Malden | 5.00 |
| Levenson William D & Mrs | 125.00 | Levin Maurice & Mrs | 50.00 | Levine Joseph, Brookline | 15.00 |
| Levenson Mrs William D | 10.00 | Levin Mrs Maurice | 5.00 | Levine Mrs Joseph | 5.00 |
| Levenson William H & Mrs | 75.00 | Levin Maurice N & Mrs | 10.00 | Levine Joseph, Malden | 15.00 |
| Levenson Mrs William H | 25.00 | Levin Maxwell W | 50.00 | Levine Joseph E | 200.00 |
| Leventhal Bernard | 6.00 | Levin Maynard | 50.00 | Levine Julius, Brookline | 50.00 |
| Leventhal David & Mrs | 50.00 | Levin Mrs Maynard | 10.00 | Levine Mrs Julius | 10.00 |
| Leventhal Mrs David | 5.00 | Levin Melvin L | 25.00 | Levine Mrs Julius, Dorchester | 5.00 |
| Leventhal Elizabeth | 10.00 | Levin Muriel | 30.00 | Levine Dr Julius H | 200.00 |
| Leventhal Harold A & Mrs | 500.00 | Levin Myer J & Mrs | 1,000.00 | Levine Mrs Julius H | 15.00 |
| Leventhal Mrs Harold | 25.00 | Levin Mrs Myer J | 25.00 | Levine Mrs Lena, Winthrop | 5.00 |
| Leventhal Herman | 25.00 | Levin Nathalie Ann | 15.00 | Levine Leo, Mattapan | 10.00 |
| Leventhal Irving, Everett | 15.00 | Levin Mrs Nathan | 5.00 | Levine Leo, Waltham | 25.00 |
| Leventhal Israel | | Levin Nathan D | 7.00 | Levine Mrs Leonard | 5.00 |
| 28 Beach Road, Winthrop | 5.00 | Levin Norman G | 225.00 | Levine Leonard I & Mrs | 75.00 |
| Leventhal Israel | | Levin Mrs Norman G | 25.00 | Levine Mrs Louis, Brighton | 5.00 |
| 58 Summit Avenue, Winthrop | 10.00 | Levin Pauline | 5.00 | | |
| | | Levin Philip H & Mrs | 20.00 | | |

Industrial Chemicals and Oils

IMPORT - - - EXPORT

IRVING M. SOBIN CO., Inc.

72-74 GRANITE STREET, BOSTON 10, MASS., U. S. A.

Telephone SOUTH Boston 3973-3974

CONNECTIONS IN

LONDON ANTWERP
PARIS LISBON
BRUSSELS SYDNEY
ROTTERDAM PORT SUDAN
BASLE JOHANNESBURG
BOMBAY
and other leading foreign cities

CABLE ADDRESS
"IRSOBIN"

ALL CODES USED
A. B. C. 5TH EDITION

WESTERN UNION
BENTLEY'S ACME
AND PRIVATE

There is no better way to help
on the home front than to speed
Victory with War Bonds.

PREMIER LEATHER COMPANY

MANUFACTURERS OF PREMIER KID PATENT SIDES

SHOE FABRICS
AND
SANDAL CLOTHS

64 SOUTH STREET, BOSTON, MASS.

Factory: Philadelphia, Pa.

SILKS, RAYONS
AND
COTTONS

ANONYMOUS

Year Book — 1945

| | | | | | |
|------------------------------------|--------|-----------------------------------|--------|--------------------------------------|----------|
| Levine Louis | | Levison Mrs Lester M | 5.00 | Lewis Fred & Mrs | 25.00 |
| 21 Egmont Street, Brookline | 40.00 | Leviton Dr Julius J | 150.00 | Lewis George | 10.00 |
| Levine Mrs Louis | 11.00 | Leviton Mrs Julius | 12.00 | Lewis H Company | 100.00 |
| Levine Mrs Louis | | Leviton Leon B | 10.00 | Lewis Harold J | 5.00 |
| 103 Westbourne Terrace, Brookline | 15.00 | Leviton Martin & Mrs | 25.00 | Lewis Mrs Harry, Brookline | 10.00 |
| Levine Louis & Mrs | | Leviton Nat & Co | 200.00 | Lewis Harry, Dorchester | 300.00 |
| 122 Cottage Street, Chelsea | 10.00 | Leviton Nat Co & Employees | 25.00 | Lewis Harry M, Everett | 14.00 |
| Levine Louis | | Leviton Mrs Nathan | 10.00 | Lewis Dr Herbert D | 10.00 |
| 75 Harvard Street, Chelsea | 15.00 | Leviton Saul B | 35.00 | Lewis Herbert S | 75.00 |
| Levine Mrs Louis, Dorchester | 5.00 | Levitov Betty, Everett | 7.00 | Lewis Hyman | 5.00 |
| Levine Louis & Mrs | | Levitov Frances—In memory of | | Lewis I Bernard | 5.00 |
| 87 Madison Avenue, Everett | 10.00 | brother Irving Levitov | 5.00 | Lewis James H | 25.00 |
| Levine Louis | | Levitov Harry, Revere | 5.00 | Lewis Dr Joseph L | 25.00 |
| 161 Vine Street, Everett | 30.00 | Levitt Benjamin | 5.00 | Lewis Mrs Joseph L | 5.00 |
| Levine Louis, Newton | 10.00 | Levitt Isaac, Revere | 50.00 | Lewis Manufacturing Co | 20.00 |
| Levine Mrs Louis | | Levitt Mrs Isidore | 15.00 | Lewis Martin, Malden | 5.00 |
| 48 Brookledge Street, Roxbury | 11.00 | Levitt Mrs Samuel | 5.00 | Lewis Mrs Maurice | 5.00 |
| Levine Louis | | Levor G Co The | 75.00 | Lewis Myles S | 10.00 |
| 62 Cheney Street, Roxbury | 5.00 | Levovsky Phylis & Minnie, Everett | 5.00 | Lewis Mrs Myles S | 10.00 |
| Levine Louis, Wakefield | 10.00 | Levovich Bernice | 5.00 | Lewis National Supply Co | 50.00 |
| Levine Louis I & Mrs | 25.00 | Levovich Mrs Mary | 25.00 | Lewis Mrs Noah | 10.00 |
| Levine Manuel | 5.00 | Levovich Mrs Peter | 5.00 | Lewis Norman | 100.00 |
| Levine Mrs Manuel | 5.00 | Levy A J, Somerville | 50.00 | Lewis Mrs Norman | 5.00 |
| Levine Marion | 5.00 | Levy Mrs A J | 5.00 | Lewis Philip & Mrs, Cambridge | |
| Levine Mrs Mark, Brookline | 10.00 | Levy Mrs Abe | 7.00 | In memory of Mary Lewis | 20.00 |
| Levine Mrs Mark, Roxbury | 5.00 | Levy Abraham, Revere | 15.00 | Lewis Philip & Sons, Chelsea | 100.00 |
| Levine Max, Brookline | 75.00 | Levy Abraham H | 10.00 | Lewis Printing Co | 10.00 |
| Levine Max, Dorchester | 50.00 | Levy Albert J & Mrs, Malden | 15.00 | Lewis Rena | 10.00 |
| Levine Max, Roxbury | 10.00 | Levy Mrs Barnett | 5.00 | Lewis Samuel H, Cambridge | 50.00 |
| Levine Moe A | 20.00 | Levy Ben | 10.00 | Lewis Mrs Samuel H | 5.00 |
| Levine Mrs Mollie G | | Levy Benjamin B | 75.00 | Lewis Samuel M & Mrs | 500.00 |
| Mrs Gugig, Revere | 5.00 | Levy Mrs Benjamin B | 7.00 | Lewis Mrs Samuel M | 40.00 |
| Levine Molly | 5.00 | Levy Bernard & Mrs | 5.00 | Lewis Mrs Seymour | 5.00 |
| Levine Morris, Malden | 5.00 | Levy Charles | 25.00 | Lewis Simon E & Mrs | 35.00 |
| Levine Morris, Roxbury | 5.00 | Levy Mrs Charles | 5.00 | Lewis Mrs Simon E | 5.00 |
| Levine Morris M | 5.00 | Levy Dr Clayman C | 36.00 | Lewis Simon S & Mrs | 10.00 |
| Levine Morton M & Mrs | 5.00 | Levy Deitch & Co | 200.00 | Lewis Walter, Winthrop | 5.00 |
| Levine Myrna | 6.00 | Levy Eleanor | 6.00 | Lewisson Clarence | 5.00 |
| Levine Myron J | 5.00 | Levy Evelyn | 7.00 | Lewiton Jacob | 25.00 |
| Levine Mrs Nat | 5.00 | Levy Florence | 10.00 | Lewiton Mrs Rebecca | 10.00 |
| Levine Mrs Natalie K | 5.00 | Levy Mrs Frances, Winthrop | 5.00 | Lewiton Samuel & Mrs | 25.00 |
| Levine Mrs Nathan, Dorchester | | Levy Mrs Frances A | 10.00 | Lewitt Reva | 75.00 |
| In memory of husband | 5.00 | Levy George J | 10.00 | Lewitt Mrs Rose, Chelsea | 15.00 |
| Levine Nathan, Malden | 10.00 | Levy George M | 5.00 | Lewittes Lt Judah | 25.00 |
| Levine Nathan, Waltham | 10.00 | Levy Mrs Harold, Malden | 5.00 | Lewittes Rabbi Mendel | 36.00 |
| Levine Nathan, Winthrop | 15.00 | Levy Harry, Brookline | 25.00 | Lewittes Mrs Mendel | 5.00 |
| Levine Nathan R | 5.00 | Levy Mrs Harry | 5.00 | Lewitus Bert | 25.00 |
| Levine Nora | 5.00 | Levy Harry | 5.00 | Lewitus Mrs Lillian | 5.00 |
| Levine Oscar & Mrs, Malden | 50.00 | 147 Columbia Road, Dorchester | 5.00 | Lewitus Dr Maxwell | 15.00 |
| Levine Peter | 6.00 | Levy Harry | | Lewy Arthur | 5.00 |
| Levine Phillip, Malden | 5.00 | Levy Harry | | Lewy Arthur & Yohanna | 15.00 |
| Levine Phillip, Newton | 125.00 | 45 Fowler Street, Dorchester | 10.00 | Lezberg A Shell | 5.00 |
| Levine Mrs Phillip | 7.50 | Levy Mrs Harry J | 25.00 | Lezberg David | 5.00 |
| Levine Dr Phillip, Weymouth | 10.00 | Levy Harry L | 75.00 | Lezberg Mrs David | 5.00 |
| Levine Ralph, Malden | 10.00 | Levy Mrs Harry L | 10.00 | Lezberg Sam & Mrs | 5.00 |
| Levine Richard | 50.00 | Levy Herman | 20.00 | Libber Rev Harry M & Mrs | 5.00 |
| Levine Mrs Richard M | 7.00 | Levy Hy H, Malden | 5.00 | Libbie Printing Company | 5.00 |
| Levine Robert | 30.00 | Levy Hyman, Everett | 15.00 | Libby Harris B & Mrs | 25.00 |
| Levine Mrs Robert | 5.00 | Levy Hyman J | 100.00 | Libby Jules | 5.00 |
| Levine Robert M | 5.00 | Levy Mrs Hyman J | 10.00 | Libby Mrs Sarah | 15.00 |
| Levine Rose, Malden | 5.00 | Levy Ira | 5.00 | Liberal Loan Co | 10.00 |
| Levine Rose L | 5.00 | Levy Irving, Winthrop | 10.00 | Liberman Albert & Charles | 50.00 |
| Levine Rudolph & Mrs, Malden | 7.00 | Levy Jacob & Mrs, Brookline | 30.00 | Liberman Mrs Albert | 5.00 |
| Levine Rueben, Winchester | 25.00 | Levy Jacob, Roxbury | 7.50 | Liberman Alfred, Winthrop | 5.00 |
| Levine Samuel | | Levy Jesse D | 50.00 | Liberman David | 5.00 |
| 28 Colwell Avenue, Brighton | 25.00 | Levy John L | 5.00 | Liberman Estelle | 5.00 |
| Levine Samuel | | Levy Joseph, Beverly | 500.00 | Liberman Eva | 5.00 |
| 15 Lothian Road, Brighton | 10.00 | Special Contribution | 150.00 | Liberman Mrs H, Winthrop | 5.00 |
| Levine Mrs Samuel, Brookline | 10.00 | Levy Mrs Joseph | 50.00 | Liberman Mrs H & Mrs, Belmont | 50.00 |
| Levine Samuel, Malden | 25.00 | Levy Joseph, Roxbury | 10.00 | Liberman Mrs Hy I | 5.00 |
| Levine Dr Samuel A & Mrs | 750.00 | Levy Joseph E | 5.00 | Liberman Isadore | 5.00 |
| Levine Mrs Samuel A | 200.00 | Levy Joshua P | 5.00 | Liberman Louis | 15.00 |
| Levine Samuel A & Mrs, Dorchester | | Levy Julius | 25.00 | Liberman Martha | 10.00 |
| In memory of Father Nathan Levine | 15.00 | Levy Julius S, Cambridge | 10.00 | Liberman Maurice | 8.00 |
| Levine Samuel A, Roxbury | 10.00 | Levy Marion & Mrs | 5.00 | Liberman Samuel S, Everett | 5.00 |
| Levine Samuel B | | Levy Mrs Maurice & Mrs | 5.00 | Liberman's Bakery, Revere | 15.00 |
| 173 Chiswick Road, Brighton | 10.00 | Levy Mrs Maxwell M | 5.00 | Libertow George | 10.00 |
| Levine Samuel B | | Levy Melvin S | 75.00 | Liberty Auto Parts, Chelsea | 55.00 |
| 62 Kirkwood Road, Brighton | 5.00 | Levy Mrs Meyer N | 10.00 | Liberty Bronze Ink Co | 15.00 |
| Levine Mrs Samuel B | 5.00 | Levy Milton | 25.00 | Liberty Cloak Store | 10.00 |
| Levine Samuel P | 10.00 | Levy Montie | 5.00 | Liberty Electric Supply Co | 60.00 |
| Levine Saul, Woburn | 75.00 | Levy Moses & Mrs | 10.00 | Liberty Progressive Assn, Chelsea | 100.00 |
| Levine Sidney A, Melrose | 25.00 | Levy Mrs Nathaniel R | 5.00 | Liberty Wool Stock Co, Chelsea | 65.00 |
| Levine & Smith | 250.00 | Levy Mrs Robert A | 5.00 | Libin Muriel | 5.00 |
| Levine Stanley R & Mrs | 5.00 | Levy Mrs Rose R, Cambridge | 5.00 | Libman Harry | 5.00 |
| Levine Stella | 10.00 | Levy Mrs Samuel, Cambridge | 5.00 | Libman Isidore M | 35.00 |
| Levine T | 16.50 | Levy Samuel & Mrs, Mattapan | 300.00 | Libman Mrs Louis | 15.00 |
| Levine William S | 60.00 | Levy Samuel & Mrs, Mattapan | 10.00 | Libon Bernice | 5.00 |
| Levine's Meat Market, Malden | 5.00 | Levy Mrs Samuel | 10.00 | Libowitz Morris, Woburn | 15.00 |
| Levingston Ida | 6.00 | Levy Samuel, Winthrop | 5.00 | Lichen Mary | 5.00 |
| Levins Dr Leo V & Mrs | 10.00 | Levy Mrs Sidney P | 5.00 | Lichtenstein H Bert & Mrs | 20.00 |
| Levins Mack | 5.00 | Levy Solomon H | 125.00 | Lichtenstein Harry M | 10.00 |
| Levins Dr Nathan N & Mrs | 220.00 | Levy William B | 25.00 | Lichtenstein Hyman | 5.00 |
| Levinson Dr Charles A | 25.00 | Levy Mrs William R | 25.00 | Lichtenstein Mary, Malden | 5.00 |
| Levinson Mrs David B | 5.00 | Lew Mrs Jacob | 5.00 | Lichtenstein Norman | 25.00 |
| Levinson Harry G | 75.00 | Lewandos French Dyeing & | | Lichtenstein Oscar, Malden | 5.00 |
| Levinson Mrs Harry G | 5.00 | Cleansing Co. | 10.00 | Lichtenstein Samuel B & Mrs, Everett | 6.00 |
| Levinson Israel & Mrs | 25.00 | Lewenberg Mrs Maurice | 5.00 | Lichtenstein Walter | 20.00 |
| Levinson Mrs J Yale | 10.00 | Lewenberg Mrs Solomon | 10.00 | Lichter David H, Cambridge | 30.00 |
| Levinson Jacob & Mrs | 200.00 | Lewenberg Stanley S | 20.00 | Lichter Harry, Winthrop | 25.00 |
| Levinson Mrs Jacob | 5.00 | Lewenberg Mrs Stanley S | 10.00 | Lichter Jacob & Mrs, Everett | 100.00 |
| Levinson Lawrence, Arlington | 50.00 | Lewenberg Mrs Theodore | 5.00 | Lichter Morris, Cambridge | 500.00 |
| Levinson-Lovi Dr Moses W | 25.50 | Lewin Edward & Mrs | 5.00 | Lichter Morris, Winthrop | 25.00 |
| Levinson Nathan J & Mrs, Arlington | 50.00 | Lewin Edwin, Quincy | 25.00 | Lidman Harry, Chelsea | 5.00 |
| Levinson Mrs Samuel S | 5.00 | Lewin Henry, Malden | 30.00 | Lidman Morris M, Chelsea | 10.00 |
| Levinson Sumner | 25.00 | Lewin Mrs Henry | 5.00 | Lieb Bill | 5.00 |
| Levinson Mrs Sumner | 6.00 | Lewin William | 25.00 | Lieben Reuben | 5.00 |
| Levinson Mrs Tobias | 5.00 | Lewis Albert, Brighton | 5.00 | Lieberg Hugo Fritz | 60.00 |
| Levison Abram | 10.00 | Lewis Albert, Newton | 500.00 | Lieberman Mrs, Brookline | 5.00 |
| Levison Mrs Abram | 5.00 | Lewis Alfred Baker | 150.00 | Lieberman Mrs Dora | 10.00 |
| Levison Dr Carl | 25.00 | Lewis Mrs Barnard J | 5.00 | Lieberman Mr & Mrs Frederick E | 3,500.00 |
| Levison Mrs Carl | 5.00 | Lewis Mrs Barnett | 5.00 | & Morton | 30.00 |
| Levison David I & Mrs | 25.00 | Lewis Mrs Bertha R | 10.00 | Lieberman Mrs Frederick E | 30.00 |
| Levison Mrs David I | 10.00 | Lewis Mrs Bertram W | 5.00 | Lieberman Philip | 25.00 |
| Levison Harry N, Waltham | 25.00 | Lewis Mrs David | 5.00 | Lieberman Mrs Samuel | 5.00 |
| Levison Lester M | 30.00 | Lewis Elliott | 5.00 | | |
| | | Lewis Express Co | 5.00 | | |

ANONYMOUS

Year Book — 1945

| | | | | | |
|--------------------------------------|----------|----------------------------------|----------|--------------------------------|----------|
| Lieberman Sophie—In memory of | | Lippman Mrs Arthur M — In memory | 25.00 | Locke Frank | 10.00 |
| Father Joseph | 20.00 | of Lt Arthur M Lippman | | Locke Leo & Mrs | 5.00 |
| Liebert Ike | 5.00 | Lippman Mrs Arthur M — In memory | | Locke M Ben | 10.00 |
| Liebman Arnold, Malden | 5.00 | of Pfc Richard B Miller | 5.00 | Locke Milton H, Winthrop | 5.00 |
| Liebman Dr Charles | 200.00 | Lippman Barbara | 5.00 | Locke Quentin | 5.00 |
| Liebman Mrs Charles | 40.00 | Lippman Bernard J & Mrs | 15.00 | Locke Rachel | 5.00 |
| Liebman Mrs Harry | 5.00 | Lippman Isaac | 10.00 | Locke Samuel, Belmont | 10.00 |
| Liebman Israel | 50.00 | Lippman Mrs James A | 25.00 | Locke Mrs Samuel | 5.00 |
| Liebman Mrs Israel | 5.00 | Lippman Mrs James A — In memory | | Lockwood Arthur H & Mrs | 1,000.00 |
| Liebman Dr Joshua Loth & Mrs | 500.00 | of son Lt Arthur M Lippman | 10.00 | Special Contribution | 200.00 |
| Liebman Mrs Joshua Loth | 15.00 | Lippman Mrs James A — In memory | | Lockwood Mrs Arthur H | 25.00 |
| Liebman Max & Arthur | 50.00 | of Pfc Richard B Miller | 5.00 | Lodgen Abraham, Quincy | 50.00 |
| Liebman Dr William & Mrs | 200.00 | Lippman James A Co | 1,500.00 | Lodgen Mrs Elick, Brookline | 5.00 |
| Liebmann Breweries Inc | 100.00 | Lippman James A Co Employees | 103.00 | Lodgen Mrs Elick, Malden | 10.00 |
| Liebmann Mrs Harry | 1,100.00 | Lippman Jane Carol | 5.00 | Lodgen George E & Mrs, Malden | 150.00 |
| Liederman Harry, Malden | 25.00 | Lippman Louis | 5.00 | Lodgen Mrs George E | 10.00 |
| Lief Anita G | 5.00 | Lippman Sidney | 10.00 | Lodgen's Market Inc | 100.00 |
| Lief Master Erickson | 5.00 | Lipschitz N & Mrs, Walpole | 10.00 | Loeb Abram N & Mrs | 50.00 |
| Lief Louis | 30.00 | Lipschitz Reuben & Mrs, Norwood | 10.00 | Loeb Mrs Abram N | 5.00 |
| Lief Mildred | 5.00 | Lipsez Joseph, Somerville | 10.00 | Loeb Mrs Babette | 5.00 |
| Lief Sarita | 5.00 | Lipshires Mrs Hy | 10.00 | Loeb Benjamin | 35.00 |
| Liff Mrs Rose | 10.00 | Lipshires Matthew M & Mrs | 35.00 | Loeb Mrs Benjamin | 5.00 |
| Lifshitz Rabbi Jacob, Malden | 5.00 | Lipshitz Gertrude F | 10.00 | Loeb Ernst | 35.00 |
| Lifshitz Mrs Julius | 5.00 | Lifshitz Mrs Rose | 10.00 | Loeb Joseph B | 5.00 |
| Lifsz Louis, Chelsea | 75.00 | Lipsih Belle E | 5.00 | Loeb Louis G | 65.00 |
| Lifson Irving & Mrs, Everett | 15.00 | Lipsitz Mrs Samuel J | 10.00 | Loeb Mrs Louis G | 12.50 |
| Lifman Herbert Robert, Alvin & | | Lipsky Mrs Alan | 5.00 | Loeb Marjorie B | 27.50 |
| Phyllis, Stoughton | 12.00 | Lipsky B & Mrs, Stoughton | 25.00 | Loeb Walter & Mrs | 30.00 |
| Lighthouse Lunch | 5.00 | Lipsky Benjamin & Mrs | 100.00 | Loeber Sidney A, Chelsea | 15.00 |
| Lightman Simon | 25.00 | Lipsky Mrs Benjamin | 5.00 | Loew Elias M, Max & Ira | 4,000.00 |
| Ligols Israel, Chelsea | 100.00 | Lipsky Blanche, Stoughton | 5.00 | Loew Eric L | 10.00 |
| Ligums Philip & Mrs, Everett | 10.00 | Lipsky & Blondes Shoe Co | 150.00 | Loew Mrs Gertrude | 5.00 |
| Liker Morris & Mrs | 6.00 | Lipsky Fred & Mrs, Stoughton | 125.00 | Loew Ira | 15.00 |
| Lienfield Leo | 40.00 | Lipsky Gertrude | 10.00 | Loew Mrs Ira | 5.00 |
| Lilienthal Alfred & Mrs | 20.00 | Lipsky Miss H, Stoughton | 5.00 | Loew Philip | 15.00 |
| Lilienthal David & Mrs | 3,500.00 | Lipsky Jacob & Mrs, Stoughton | 45.00 | Loew Mrs Poldi | 5.00 |
| Lilienthal Gene | 5.00 | Lipsky Samuel | 25.00 | Loewenberg Alvan | 5.00 |
| Lilly Howard, Malden | 10.00 | Lipsky Mrs Samuel | 5.00 | Loewenberg Herman | 15.00 |
| Lilly J, Malden | 5.00 | Lipsky Dr Solomon D | 15.00 | Loewenberg Mrs Samuel | 10.00 |
| Lilly Samue H, Malden | 25.00 | Lipson Mrs Aaron | 5.00 | Loewenthal Dr Fred | 10.00 |
| Limbach Russell | 5.00 | Lipson Abraham, Malden | 5.00 | Lofchie Mrs Harry | 5.00 |
| Limmer Hermann | 8.00 | Lipson Mrs Arthur, Brookline | 5.00 | Lofchie Leo | 5.00 |
| Limonsky Louis | 50.00 | Lipson Arthur, Dover N H | 25.00 | Lofchie Louis | 10.00 |
| Linchitz Joseph & Mrs | 344.38 | Lipson Benjamin M, Everett | 5.00 | Lofchie Rebecca B | 7.00 |
| Lincoff Sidney & Mrs, Everett | 10.00 | Lipson Carrie R | 5.00 | Lofchie Samuel, Melrose | 20.00 |
| Lincolin Bindery The | 5.00 | Lipson George | 5.00 | Loftus Ralph R, Belmont | 10.00 |
| Lincolin Fabric Co | 250.00 | Lipson Harry | 25.00 | Logan Francis D | 10.00 |
| Lincolin Leather Co | 250.00 | Lipson Joseph & Mrs | 10.00 | Logan Frederick, Stoughton | 5.00 |
| Lincolin Oil Company Employees | 128.00 | Lipson Mrs Joseph | 5.00 | Logan James N | 10.00 |
| Lincolin Pharmacy, Wollaston | 50.00 | Lipson Louis | 5.00 | Loitherstein Jacob | 5.00 |
| Lincolin Tucking & Hemstitching Co | 15.00 | Lipson Max, Dorchester | 10.00 | Lolly's | 100.00 |
| Lincolin Upholstery Co | 25.00 | Lipson Max & Mrs, Newton | 500.00 | Special Contribution | 100.00 |
| Linda Irene M | 5.00 | Special Contribution | 500.00 | Loman Electric Supply Co | 150.00 |
| In memory of Mrs Julius Linden, Bkle | 5.00 | Lipson Mrs Max | 50.00 | Loman Dr Julius | 200.00 |
| Linden Julius, Brookline | 6.50 | Lipson Nathan I & Mrs | 300.00 | Loman Mrs Julius | 15.00 |
| Linden Mrs Milton | 60.00 | Lipson Mrs Nathan I | 5.00 | Lomasney Albert | 10.00 |
| Linden Rose | 12.50 | Lipson Mrs Samuel | 5.00 | Lombardo Anthony | 5.00 |
| Linder Carl & Mrs | 20.00 | Lipson Samuel C | 20.00 | London Abraham, Cambridge | 15.00 |
| Linenthal Dr Arthur J | 25.00 | Lipson Mrs Samuel C | 5.00 | London Beamy-Sukky | 5.00 |
| Linenthal Dr Harry & Mrs | 400.00 | Lipson William & Company | 400.00 | London Clothing Corp | 850.00 |
| Linenthal Mrs Harry | 25.00 | Lipton Dr Samuel H | 15.00 | London Coat Company | 1,000.00 |
| Linenthal Mark & Mrs | 200.00 | Liquid Carbonic Corp | 25.00 | London Harry & Mrs | 10.00 |
| Linenthal Mrs Mark | 25.00 | Liquor Mart The | 200.00 | London Irving | 10.00 |
| Liner John | 150.00 | Lish Mrs Henry | 25.00 | London Jack I & Mrs | 200.00 |
| Liner Mrs John | 5.00 | Lisker Seymour I | 25.00 | Special Contribution | 200.00 |
| Link Michael | 5.00 | Liss Doris, Quincy | 5.00 | London Mrs Jack I | 50.00 |
| Linkin Irving & Mrs, Cambridge | 5.00 | Lissner Esther | 10.00 | London James J, Malden | 10.00 |
| Linkin Samuel A & Mrs, Watertown | 50.00 | List Robert | 10.00 | London Joseph J | 5.00 |
| Linn Carl G | 500.00 | List Walter H, Revere | 5.00 | London Louis, Malden | 5.00 |
| Linn Hyman | 5.00 | Litchman Harold | 5.00 | London Maurice L | 25.00 |
| Linn Hyman D & Mrs | 100.00 | Litchman Julius & Mrs, Belmont | 25.00 | London Mrs Maurice L | 10.00 |
| Linn Mrs Hyman D | 5.00 | Litchman Mrs Julius | 5.00 | London Max, Quincy | 75.00 |
| Linn Richard E | 50.00 | Litcofsky Abraham & Mrs | 35.00 | London Philip | 12.50 |
| Linsky Mrs Bertram M | 5.00 | Litinsky Mrs Fanny | 5.00 | London Mrs Samuel | 5.00 |
| Linsky Harold M & Mrs | 50.00 | Litman Max, Revere | 10.00 | London Mrs William | 10.00 |
| Linsky Harry | 10.00 | Litner Sidney H | 10.00 | Long Barnard & Mrs | 500.00 |
| Linsky Hyman & Mrs, Brookline | 25.00 | Litowsky David & Mrs, Chelsea | 5.00 | Special Contribution | 100.00 |
| Linsky Mrs Hyman | 5.00 | Litter Gladys | 6.00 | Long Mrs Barnard | 50.00 |
| Linsky Hyman, Roxbury | 5.00 | Litter Jacob S & Mrs | 5.00 | Long Furniture Store Employees | 30.00 |
| Linsky Mrs Isidor | 10.00 | Litter Sydney & Mrs | 15.00 | Long Harry, Cambridge | 5.00 |
| Linsky Joseph H | 50.00 | Litter Mrs Sydney | 5.00 | Long Harry H | 5.00 |
| Linsky M & Bros Inc | 100.00 | Little Folks Shop, Waltham | 5.00 | Long John A, Cambridge | 525.00 |
| Linsky Morris & Mrs, Brookline | 100.00 | Lifton Stanley & Mrs | 5.00 | Long Louis M & Mrs | 10.00 |
| Linsky Mrs Morris | 20.00 | Litvack Frank | 160.00 | Long Mrs Mabel I | 10.00 |
| Linsky Morris, Dorchester | 25.00 | Litvack Mrs Frank | 15.00 | Long Max | 250.00 |
| Lion Kurt & Mrs | 20.00 | Litvack George & Mrs | 5.00 | Long Oscar & Mrs | 200.00 |
| Lion Neckwear Mfg Co Employees | 14.75 | Litvak Melvin & Mrs, Everett | 10.00 | Long Philip B & Mrs | 100.00 |
| Lipinsky Benjamin, Malden | 100.00 | Litvich Dr Michael, Revere | 10.00 | Long Sarah | 5.00 |
| Lipinsky Edward & Beverly, Malden | 20.00 | Litvin Mrs Jacob J | 18.00 | Long Thomas | 8.00 |
| Lipinsky Samuel | 25.00 | Litvin Mrs Mollie, Revere | 5.00 | Longfellow Pharmacy, Cambridge | 10.00 |
| Lipkin Edward H | 150.00 | Litvack Beatrice | 5.00 | Lookner Abraham, Quincy | 20.00 |
| Lipkin Mrs Edward H | 15.00 | Litvack Hyman & Mrs, Malden | 15.00 | Lookner Marcia | 5.00 |
| Lipkin Joseph | 10.00 | Litvack Mrs Hyman | 10.00 | Lookner Morris | 25.00 |
| Lipkin Saul Sherman & Mrs | 25.00 | Litvack Morris & Mrs, Malden | 10.00 | Lookner Mrs Samuel | 20.00 |
| Lipkind Dr J S & Mrs, Somerville | 10.00 | Litwin Samuel, Medford | 15.00 | Loose Wiles Biscuit Co | 200.00 |
| Lipkind Myer M, Revere | 5.00 | Litwin Mrs Samuel | 5.00 | Lord Beaconsfield Society | 25.00 |
| Lipman Benjamin | 10.00 | Litwin Sanford & Mrs | 50.00 | Lorensky Abraham, Revere | 5.00 |
| Lipman Clarence A | 5.00 | Lively Harry | 5.00 | Lotkin Isaac B | 10.00 |
| Lipman Mrs Clarence A | 50.00 | Liverman Joseph H | 10.00 | Lotow Abraham S | 25.00 |
| Lipman Edward | 5.00 | Liverpool Lumber Co | 25.00 | Lotow Mrs Abraham S | 5.00 |
| Lipman Hyman, Dorchester | 5.00 | Livingston Benjamin, Malden | 25.00 | Louis Inc | 600.00 |
| Lipman Mrs Hyman, Newton | 10.00 | Livingston Louis | 15.00 | Louis Israel & Mrs | 10.00 |
| Lipman Mrs Jack | 5.00 | Livingston Martin | 5.00 | Louis Quality Store, Chelsea | 100.00 |
| Lipman Mrs M, Dorchester | 5.00 | Livingston S S & Mrs, Belmont | 25.00 | Lourie Albert B & Mrs | 10.00 |
| Lipman Mrs Myer | 10.00 | *Livingstone Joseph, Cambridge | 10.00 | Lourie Alexander & Morris | 150.00 |
| Lipman Paul | 25.00 | Livingstone M Eli | 100.00 | Lourie Arthur B | 50.00 |
| Lipman Ray | 15.00 | Liwshchitz Jonas | 100.00 | Lourie Mrs Arthur B | 5.00 |
| Lipof Mendy, Everett | 20.00 | Lobel Carmen & Kadetsky | 60.00 | Lourie Mrs Jacob | 10.00 |
| Lipow Mrs Abraham I | 5.00 | Lobel I Alan | 7.50 | Lourie Joseph | |
| Lipp Rose | 50.00 | Lobel Louis L | 7.50 | 230 Beverly Rd, Brookline | 25.00 |
| Lippa Samuel, Malden | 5.00 | Locatelli Albert J | 5.00 | Lourie Mrs Joseph | 5.00 |
| Lippen Sam | 10.00 | Locatelli Clement | 5.00 | Lourie Joseph | |
| Lipper Florence H | 5.00 | Lochhead Porcelain Dental | | 459 Washington St, Brookline | 15.00 |
| Lipper Philip | 5.00 | Laboratory Inc | 5.00 | Lourie Mrs Joseph | 5.00 |
| Lippman Aaron | 5.00 | Lock Albert M | 20.00 | Lourie Minnie | 6.00 |
| | | Locke Dr Benjamin, Chelsea | 5.00 | Lourie Mrs Morris | 25.00 |
| | | | | Lourie Moses M, Winthrop | 10.00 |

*Deceased

QUALITY

in Every Drop

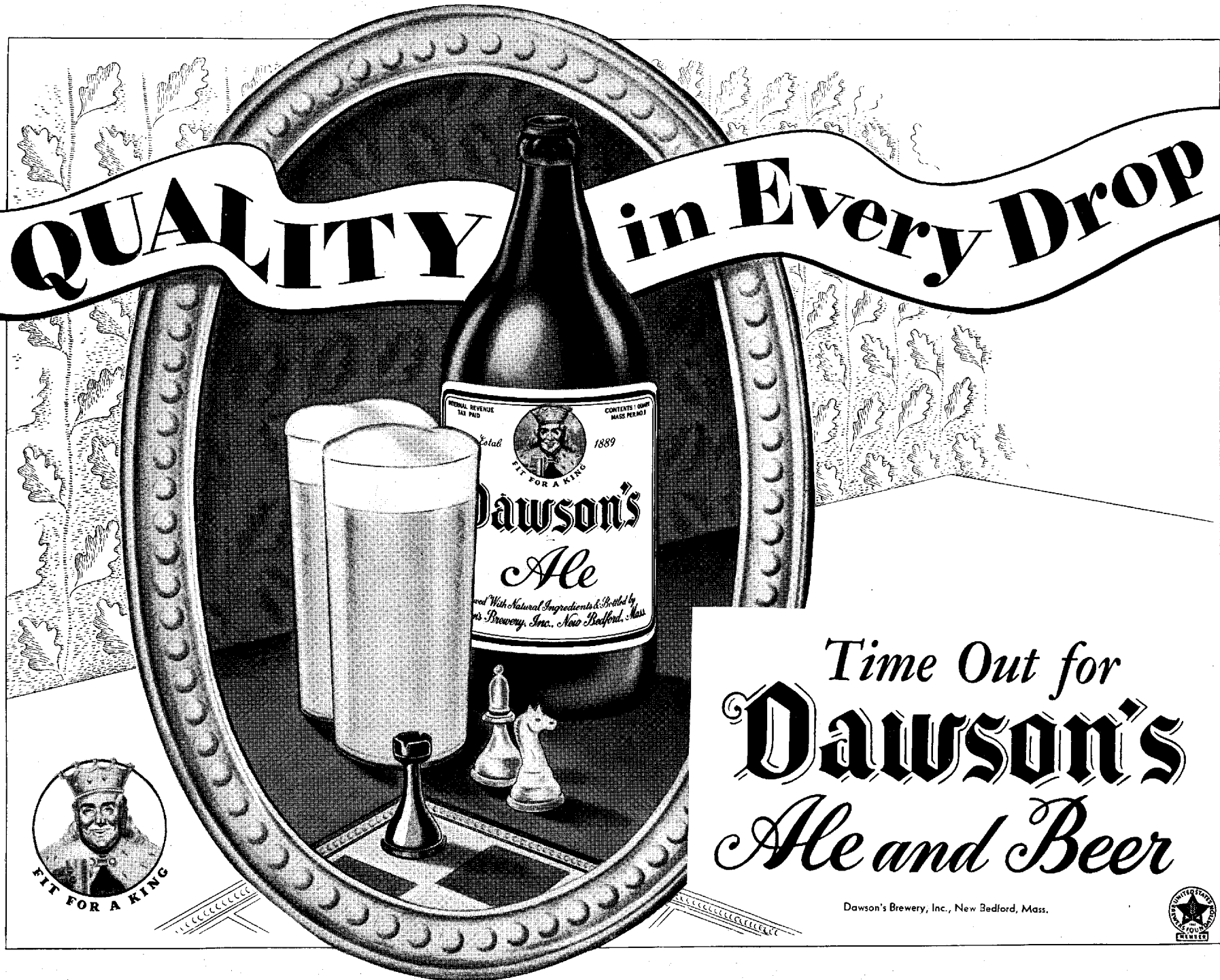

Time Out for
Dawson's
Ale and Beer

Dawson's Brewery, Inc., New Bedford, Mass.



Combined Jewish Appeal

| | | | | | |
|----------------------------------|----------|-----------------------------------|-----------|-----------------------------------|--------|
| Manson Family The | 5.00 | Margolis Pharmacy, Chelsea | 100.00 | Mary's Beauty Shop | 5.00 |
| Manson Frank | 5.00 | Margolis Samuel, Chelsea | 5.00 | Marzynski Mrs Julian A | 5.00 |
| Mantel Chaplin Hugo & Mrs, Camb | 25.00 | Margolis Samuel, Dorchester | 10.00 | Marzynski Mrs Samuel | 15.00 |
| Manuel Drug Co | 5.00 | Margolis Samuel, Medford | 10.00 | Masko Richard M, Somerville | 10.00 |
| Maplewood Ladies Aid, Malden | 50.00 | Margolis Saul & Mrs | 50.00 | Masko Mrs Richard M | 5.00 |
| Mappen Philip R | 250.00 | Margolis Mrs Saul | 10.00 | Mason Al | 25.00 |
| Mara Jessie | 25.00 | Margolis Mrs Solomon B | 17.50 | Mason Benjamin, Quincy | 5.00 |
| Maraniss Herman S & Mrs | 500.00 | Mariano Gene | 5.00 | Mason Bros & Tarlin | 700.00 |
| Maraniss Mrs Herman S | 50.00 | Marine Hardware & Supply Co | 25.00 | Special Contribution | 300.00 |
| Marantz Joseph, Revere | 5.00 | Marine Optical Mfg Co | 25.00 | Mason Helen | 15.00 |
| Marbach Joseph & Mrs | 10.00 | Marinofsky Harry | 10.00 | Mason L E Company | 25.00 |
| Marcella Pharmacy | 35.00 | Marion Harry, Waltham | 5.00 | Mason Lt Lawrence & Mrs | 10.00 |
| March Jewelry Company | 10.00 | Marion Jack, Chelsea | 5.00 | Mason Mrs Louis | 5.00 |
| Marck Martin | 10.00 | Marion Ruth Shop | 30.00 | Mason & Snow Inc | 5.00 |
| Marcovitz Bernard F & Mrs | 100.00 | Mark Alfred J & Mrs | 200.00 | Mason Mrs William | 12.50 |
| Marcovitz Harry L & Mrs | 50.00 | Markell Simon W & Mrs | 12.50 | Masovetsky Rev H Leon, Winthrop | 36.00 |
| Marcovitz Norman | 10.00 | Markell Edward | 100.00 | Masovetsky Mrs H Leon | 5.00 |
| Marcovitz Samuel M | 10.00 | Markell Mrs Edward | 5.00 | Masow Ann | 100.00 |
| Marcus Abraham, Winthrop | 5.00 | Markell George A & Mrs | 450.00 | Mass Auto Supply Co | 50.00 |
| Marcus Mrs Alexander, Revere | 5.00 | Markell Mrs George A | 60.00 | Mass Bay Lodge B'nai B'rith | 25.00 |
| Marcus Mrs Bernard W | 7.00 | Markell Manuel, Chelsea—In memory | 125.00 | Mass Casualty Insurance Co | 25.00 |
| Marcus Mrs Daniel | 5.00 | of William B. Markell | 400.00 | Mass Cement Block Co | 125.00 |
| Marcus Edward | 5.00 | Markell Samuel & Mrs | 40.00 | Mass Dairy Laboratories | 30.00 |
| Marcus Mrs Edward N | 25.00 | Markell Mrs Samuel | 40.00 | Mass Dental Porcelain Lab | 25.00 |
| Marcus Edward N & Co | 1,200.00 | Market Express Company | 50.00 | Mass Envelope Company | 150.00 |
| Marcus Edward N & Co Employees | 20.00 | Market Forge Co Employees | 923.00 | Mass Gas & Electric Supply Co | 400.00 |
| Marcus Harry | 100.00 | Markay Frank | 5.00 | Mass Importing Co | 20.00 |
| 77 Browne Street, Brookline | 100.00 | Markle Jack | 5.00 | Mass Laundry Inc | 10.00 |
| Marcus Harry | 7.50 | Markoff Rosa | 5.00 | Mass Mill Supply Co, Chelsea | 40.00 |
| 202 Rawson Road, Brookline | 20.00 | Markovitz Charles | 10.00 | Mass Novelty Company | 25.00 |
| Marcus Harry, Roxbury | 10.00 | Markovitz Mrs Eva | 25.00 | Mass Pleating Company | 5.00 |
| Marcus Harry A | 50.00 | Markow Doris S | 5.00 | Mass Stove & Appliance Co | 25.00 |
| Marcus Harry M | 25.00 | Markowich Myer—In memory of | 1,400.00 | Maswell Dr Benedict F & Mrs | 75.00 |
| Special Contribution | 10.00 | Father Abraham Markowich | 50.00 | Maswell Mrs Benedict F | 12.00 |
| Marcus Henry W | 5.00 | Markowich Mrs Myer—In memory of | 50.00 | Maswell Frank W & Mrs | 300.00 |
| Marcus Henry E | 15.00 | Mother Mrs Anna Abrams | 50.00 | Maswell Mrs Frank W | 12.00 |
| Marcus Hymen, Lexington | 5.00 | Markowich Westly—In honor of the | 25.00 | Maswell Mrs Morris | 20.00 |
| Marcus Irene | 50.00 | marriage of Mr & Mrs Westly | 50.00 | Massik Joseph | 25.00 |
| Marcus Irving, Arlington | 15.00 | Markowich | 25.00 | Massik Louis & Mrs | 50.00 |
| Marcus Lt Israel W | 5.00 | Markowitz Dan, Hull | 15.00 | Massik Capt Paul | 25.00 |
| Marcus Jack, Winthrop | 12.50 | Markowitz Louis | 15.00 | Massucco Mrs Dorothy, Winthrop | 10.00 |
| Marcus Jacob, Brookline | 5.00 | Markowitz Sadie | 5.00 | Master Chemical Co | 100.00 |
| Marcus Mrs Jacob, Medford | 5.00 | Marks A, Cambridge | 5.00 | Masters Adele | 5.00 |
| Marcus Lillian | 100.00 | Marks Abraham | 5.00 | Masters Edward R & Mrs | 100.00 |
| Marcus Louis | 5.00 | Marks Mrs Abraham H | 5.00 | Masters Mrs Edward R | 5.00 |
| Marcus Mrs Louis | 5.00 | Marks Bros Company | 3,000.00 | Masters Dr Harry L & Mrs | 150.00 |
| Marcus Mary | 25.00 | Marks Elaine | 10.00 | Masters Mrs Henry | 5.00 |
| Marcus Mrs Miah | 5.00 | Marks George | 50.00 | Masters Dr Jacob & Mrs, Chelsea | 150.00 |
| Marcus Murray | 20.00 | Marks Harry—In memory of | 1,400.00 | Masters Maurice | 300.00 |
| Marcus Mrs Richard J | 5.00 | Mother Mrs Etta Marks | 50.00 | Masters Mrs Maurice | 25.00 |
| Marcus Sam | 15.00 | Marks Mrs Harry—In memory of her | 1,400.00 | Matel Morris | 10.00 |
| Marcus Samuel, Brookline | 10.00 | parents Mr & Mrs Karl Kubitsky | 50.00 | Mathias Dr Ernst E M | 12.00 |
| Marcus Samuel, Mattapan | 5.00 | Marks Irwin | 15.00 | Matison Joseph | 15.00 |
| Marcus Mrs Thelma Stone | 100.00 | Marks Louis | 5.00 | Matross Arthur A & Mrs | 10.00 |
| Marcus Dr Walter | 5.00 | Marks Max M | 10.00 | Matsuki Edward T | 5.00 |
| Marcus Mrs Walter | 10.00 | Marks Motors Inc | 350.00 | Matthews Mrs Anna G | 10.00 |
| Marcus Mrs William, Belmont | 10.00 | Marks Pharmacy | 15.00 | Matthews Edgar | 50.00 |
| Marcus William, Brookline | 10.00 | Marks Nathan | 5.00 | Matthews Kadetsky Co | 50.00 |
| Marden Louis, Winthrop | 10.00 | Marks Ralph | 5.00 | Matthews-Riseman Inc | 200.00 |
| Marder Brothers | 10.00 | Marks Samuel J | 20.00 | Mattie Charles | 5.00 |
| Marder Harry | 5.00 | Marks Lt Sidney & Mrs | 40.00 | Matulsky Sales Co | 5.00 |
| Marder J Inc | 150.00 | Marks Sylvia | 5.00 | Matz Custom Tailors | 25.00 |
| Marder Joseph, Cambridge | 5.00 | Marks Mrs Willard M | 15.00 | Matz Mrs Louis | 5.00 |
| Marder-Made Dress Co | 25.00 | Markson Bros Inc et al | 20,000.00 | Matz Nathan H & Mrs | 400.00 |
| Marder Mitchell, Revere | 12.00 | Markson Bros Employees | 352.00 | Matz Mrs Nathan H | 15.00 |
| Marder Robert, Quincy | 10.00 | Markson Mrs Eldar | 50.00 | Matzkin Arthur David | 10.00 |
| Mardon Shoe Co | 500.00 | Markson Mrs Maurice | 50.00 | Matzkin Louis | 100.00 |
| Mardus Mrs David | 5.00 | Markson Mrs Paul | 5.00 | Maurice Mrs Samuel I | 5.00 |
| Maren Mrs David | 5.00 | Markson Ronda L | 225.00 | Maverick Press, Winthrop | 60.00 |
| Maren Mrs George | 25.00 | Markson Mrs Yoland D | 35.00 | Max Nat | 5.00 |
| Maren Maurice H, Winthrop | 225.00 | Marksville Mrs Joseph | 15.00 | Maxie Peter John | 5.00 |
| Maren Mrs Maurice H | 10.00 | Markun Mrs Benjamin | 15.00 | Maxner A W & Mrs | 30.00 |
| Maren Tom, George & James | 500.00 | Markun Bros Employees | 21.00 | Maxner Mrs Charlotte | 5.00 |
| Marget Arthur M, Somerville | 30.00 | Markus Frank, Canton | 50.00 | Max's Market | 6.00 |
| Marget Mrs Arthur M | 10.00 | Markwett Ira & Mrs | 200.00 | May Andrew A | 100.00 |
| Marget Edward C | 25.00 | Marlin Simon, Chelsea | 5.00 | Mayburg Aaron M | 125.00 |
| Marget Mrs Edward C | 25.00 | Marnoy Barnard | 5.00 | Mayburg Mrs Aaron M | 10.00 |
| Marget Phil Theatres | 25.00 | Marnoy Evelyn | 5.00 | Mayer Bertha | 5.00 |
| Marget Philip J & Mrs | 700.00 | Marnoy Dr Samuel L & Mrs | 250.00 | Mayer Frances | 5.00 |
| Marget Mrs Philip J | 38.00 | Marnoy Mrs Samuel L | 10.00 | Mayer Mrs Leo | 35.00 |
| Margil Alexander, Winthrop | 125.00 | Marovitz Mrs Herman J | 10.00 | Mayer Max & Mrs | 200.00 |
| Margil Mrs Alexander | 5.00 | Marquis Blanche | 5.00 | Mayer Mrs Pierre | 5.00 |
| Margil Joseph, Winthrop | 40.00 | Marquis Joseph | 15.00 | Mayer Richard | 25.00 |
| Margil Samuel | 75.00 | Marr James E | 25.00 | Mayer Master Robert Leo | 5.00 |
| Marglin Bernard | 50.00 | Mar-Saye Purses | 50.00 | Mayfair Inc | 350.00 |
| Marglin Mrs Bernard | 10.00 | Marsh Nathan | 10.00 | Mayfair Inc Employees | 100.00 |
| Margold Irvin, Revere | 10.00 | Marshall Graham | 12.00 | Mayflower Creamery Co Inc | 300.00 |
| Margold Stella | 5.00 | Marshall H F & Mrs, Quincy | 20.00 | Mayflower Products Co | 5.00 |
| Margolian Charles | 50.00 | Marshall Herbert W | 15.00 | Mayman-Freedman Inc | 100.00 |
| Margolian Mrs Charles | 10.00 | Marshall Nathaniel E | 5.00 | Maynard Millinery Co | 25.00 |
| Margolies Mrs Jacob | 10.00 | Marshall Samuel J | 50.00 | Maynard Wilbur A | 100.00 |
| Margolies Rabbi Joseph H, Malden | 50.00 | Marshall Sportsweat Co | 25.00 | Mayles David W | 15.00 |
| Margolin Frank | 5.00 | Marshall Lt Wilbur J & Mrs, Camb | 5.00 | Maywood Sportswear Co | 10.00 |
| Margolin Lena | 5.00 | Marshallman Benjamin, Chelsea | 25.00 | Special Contribution in memory of | |
| Margolin Philip & Mrs | 15.00 | Marshard Mrs Lena | 15.00 | Hilda Teplitz | 5.00 |
| Margolis Abraham & Mrs, Malden | 50.00 | Marson Philip | 25.00 | Mayzer Mrs Abraham H | 5.00 |
| Margolis Abraham, Mattapan | 15.00 | Marson Mrs Philip | 10.00 | Mazelew Max | 10.00 |
| Margolis Abraham B, Somerville | 5.00 | Marston Phyllis | 10.00 | Mazer Mrs John, Cambridge | 10.00 |
| Margolis Mrs Anna | 6.00 | Marstow Eddie | 5.00 | Mazer Mrs Joseph | 5.00 |
| Margolis Benjamin | 5.00 | Martello Peter | 10.00 | Mazer Louis | 5.00 |
| Margolis Dora | 150.00 | Martignetti Antonio | 15.00 | Mazer Samuel, Wilmington | 5.00 |
| Margolis Eleanor | 5.00 | Martin Drug, Malden | 10.00 | Mazer Sidney D | 50.00 |
| Margolis Esther, Chelsea | 5.00 | Martin Gustav | 5.00 | Mazick Morris, Somerville | 100.00 |
| Margolis Dr Herbert I & Mrs | 300.00 | Martin Mrs Rose Green, Cambridge | 5.00 | Mazonson Joseph, Malden | 5.00 |
| Margolis Mrs Herbert I | 15.00 | Martin Teresa | 5.00 | Mazonson Max, Malden | 5.00 |
| Margolis Jacob, Everett | 5.00 | Martineau & Burke Inc | 25.00 | Mazow Abraham & Mrs | 25.00 |
| Margolis Mrs Joseph, Brookline | 16.50 | Martinson Lewis L | 5.00 | Mazur Joseph G | 125.00 |
| Margolis Mrs Joseph, Dorchester | 40.00 | Martinson Mrs Lewis L | 5.00 | Mazur Mrs Joseph G | 5.00 |
| Margolis Joseph & Solomon B | 700.00 | Martone Allesandro R | 5.00 | McAdam A W Company | 25.00 |
| Margolis Lawrence H & Mrs | 50.00 | Marvel-Heat Corp | 50.00 | McAdams Ralph | 10.00 |
| Margolis Leon & Mrs | 225.00 | Marx Alex & Irmgard | 7.00 | McCabe Wm J | 5.00 |
| Margolis Mrs Leon | 10.00 | Marx Max Color & Chemical Co | 10.00 | McCall John | 25.00 |
| Margolis Mrs Max, Malden | 5.00 | | | McAloon John F | 5.00 |
| Margolis Nursing Home | 15.00 | | | McCann Frank Corp | 25.00 |
| | | | | McCarthy Edward | 25.00 |

☆ **IN WARTIME . .**

Makers of waterproof footwear and protective waterproof garments for Navy and Army personnel.

☆ **IN PEACETIME . .**

Makers of waterproof rubber footwear, sporting footwear, basketball and athletic footwear for civilian needs.



CONVERSE

RUBBER COMPANY

Malden 48, Massachusetts

Combined Jewish Appeal

| | | | | | |
|-----------------------------------|--------|--------------------------------------|----------|----------------------------------|----------|
| McCarthy Jeremiah S | 5.00 | Mendelson Benjamin S, Malden | 15.00 | Michelson Dr George & Mrs | 15.00 |
| McCarthy Mary | 5.00 | Mendelson Mrs Martin | 5.00 | Michelson George & Mrs | 195.00 |
| McCarthy's Express Co | 20.00 | Mendelson Morris, Revere | 25.00 | Michelson Mrs George | 23.00 |
| McCauley Joseph T | 100.00 | Mendelson Moses & Mrs | 40.00 | Michelson Harold, Lexington | 5.00 |
| McConville John P | 5.00 | Menig Richard H | 25.00 | Michelson Harry, Quincy | 200.00 |
| McConville Joseph A | 25.00 | Menorah Institutes Students | 100.01 | Michelson Mrs J Leonard | 15.00 |
| McCrensky Abraham, Somerville | 5.00 | Menorah Rebekah Lodge No 213 IOOF | 10.00 | Michelson Mrs Justin J | 7.50 |
| McCrensky Mrs Abraham | 10.00 | Men's Club of Malden | 25.00 | Michelson Leo | 50.00 |
| McCrensky David | 5.00 | Men's College Club | 10.00 | Michelson Mrs Leo | 20.00 |
| McCrensky Harry, Somerville | 100.00 | Mentz Jacob B & Mrs, Norwood | 25.00 | Michelson Mrs Margery | 5.00 |
| McCrensky Samuel & Mrs, Arlington | 10.00 | Mercer Tube & Mfg Co | 25.00 | Michelson Morris & Mrs | 60.00 |
| McDiarmid Perce | 12.00 | Merchant's Beef Co | 1,500.00 | Michelson Mrs Morris | 10.00 |
| McDonald Frank | 10.00 | Merchant's Beef Co Employees | 22.00 | Michelson Mrs Norman | 5.00 |
| McDonough William, Malden | 10.00 | Merchants Cash Corp & M Glaser | 500.00 | Michelson Simon | 10.00 |
| McElaney Leo P | 50.00 | Special Contribution | 500.00 | Mickelson Samuel R & Mrs | 5.50 |
| McElwain J Franklin | 500.00 | Merchants Clothing Corp | 10.00 | Micunis Morris | 25.00 |
| McElwain Sheehan Co | 15.00 | Merchants Importing Co | 225.00 | Middleby Jos Jr Inc | 150.00 |
| McFarland Francis | 5.00 | Merchants Tire Company | 1,100.00 | Middlesex Amusement Co | 150.00 |
| McGary Transportation Co Inc | 25.00 | Merchants Towel Supply Co | 20.00 | Middlesex Naval Uniform, Malden | 150.00 |
| McGlinchey Frank, Revere | 10.00 | Merchandise David | 100.00 | Middlesex Trucking Co | 50.00 |
| McGovern James L | 5.00 | Merelis Morris C | 35.00 | Midman Samuel A | 10.00 |
| McGuinness W A | 10.00 | Meretz Relief Association | 100.00 | Migdol Saul, Winthrop | 10.00 |
| McGuire Mrs Jennie | 7.60 | Merit Oil Company | 500.00 | Mike's Toggery | 10.00 |
| McGurk John L | 10.00 | Merker Counter Co Inc | 10.00 | Milchen Brothers | 125.00 |
| McInerney James H Co | 5.00 | Merkin Madame R | 10.00 | Milchen Jacob J, Quincy | 10.00 |
| McKesson Liquor Co | 50.00 | Merrimac Cleaners & Dyers Employees | 5.00 | Milden David & Sons | 25.00 |
| McKesson & Robbins Inc | 50.00 | Merritt Shoe Co | 25.00 | Milder Leo, Winthrop | 50.00 |
| McKinney Henry J | 15.00 | Mersen Jules | 10.00 | Mildrum William | 25.00 |
| McLaughlin D J Jr | 25.00 | Mersky Louis | 50.00 | Milender Mrs Charles H | 20.00 |
| McLaughlin Raymond E | 5.00 | Mersky Mrs Louis | 5.00 | Milender Mrs Louis | 15.00 |
| McLaughlin T R | 5.00 | Mersky Mrs Milton C | 7.00 | Milender Sumner | 5.00 |
| McManus Mary | 25.00 | Mesnon Harry, Sharon | 15.00 | Milender W & Sons | 700.00 |
| McNally Arthur | 25.00 | Mesnick Benjamin & Mrs, Melrose | 15.00 | Milesky Frank & Mrs, Waltham | 5.00 |
| McNeilly S J Inc | 25.00 | Messer Dr Samuel I & Mrs, Waltham | 40.00 | Milesky Henry, Waltham | 25.00 |
| McTighe Roger | 5.00 | Messer Mrs Samuel I | 10.00 | Milesky Joseph & Mrs, Waltham | 50.00 |
| Medairas John | 16.00 | Metcalf Charles & Mrs | 5.00 | Milesky Maurice, Waltham | 5.00 |
| Medalia Dr David B | 5.00 | Metcalf Frank & Mrs | 20.00 | Milesky William, Waltham | 5.00 |
| Medalia Mrs Leon S | 5.00 | Meterparel Julius | 10.00 | Milgram Max & Mrs | 10.00 |
| Medford Jewish Community Club | 25.00 | Special Contribution | 10.00 | Milgram Morris | 5.00 |
| Medford Supply Co | 25.00 | Metro Distributors | 25.00 | Milgram Nathan | 50.00 |
| Mednick R, Stoughton | 5.00 | Metropolitan Coal Co | 125.00 | Milhender Distributors Inc | 400.00 |
| Mednick Samuel | 100.00 | Metropolitan Life Insurance Co | | Milhender Edward L & Mrs | 20.00 |
| Mednick Mrs Samuel | 5.00 | Employees | | Milhender Mrs Joseph L | 15.00 |
| Mednicov Hyman | 5.00 | 150 Causeway Street, Boston | 92.00 | Milhender Mrs Louis | 5.00 |
| Medoff David | 6.50 | 44 School Street, Boston | 85.00 | Miller Nathan | 5.00 |
| Medoff Hyman | 10.00 | 113 Washington Street, Brookline | 70.00 | Miller Edward L | 25.00 |
| Medved Harry, Chelsea | 200.00 | 66 Church Street, Cambridge | 18.00 | Miller Mrs Harold D | 5.00 |
| Medved Mrs Harry | 5.00 | 678 Mass Avenue, Cambridge | 63.00 | Miller Harry L | 65.00 |
| Medverd Dr Louis R, Cambridge | 30.00 | 1165 Blue Hill Avenue, Dorchester | 134.25 | Miller Dr Hyman | 10.00 |
| Meehan Mrs Clara G | 50.00 | 1486 Dorchester Avenue | 180.25 | Miller Master Laurence | 10.00 |
| Meerowitz Louis H | 20.00 | 264 Meridian Street, East Boston | 111.00 | Miller Leonard K, Malden | 20.00 |
| Megargel Charles E | 5.00 | 459 Broadway, Everett | 62.50 | Miller Louis & Mrs | 15.00 |
| Megowen-Educator Food Co | 50.00 | 26 Exchange Street, Malden | 139.00 | Miller Dr Maurice & Mrs | 40.00 |
| Mehring Herman | 10.00 | 372 Granite Avenue, East Milton | 20.75 | Miller Mrs Maurice | 25.00 |
| Meilman Bessie | 5.00 | 313 Washington Street, Newton | 50.00 | Miller Abraham | |
| Meilman Harry | 10.00 | 1 Granite Street, Quincy | 5.00 | 1067-A Blue Hill Ave, Dorchester | 15.00 |
| Meilman Mrs J | 10.00 | 4258 Washington Street, Roslindale | 52.00 | Miller Abraham | |
| Meinhardt Dr Charles, Malden | 25.00 | 90 Warren Street, Roxbury | 349.50 | 43 Oakton Ave, Dorchester | 10.00 |
| Meirick James & Betsy | 50.00 | Fenway District | 276.00 | Miller Abraham, Quincy | 10.00 |
| Meirick Jeannette | 5.00 | 403 Highland Avenue, Somerville | 122.00 | Miller Albert, Dorchester | 5.00 |
| Meirowitz Philip | 10.00 | 395 Broadway, South Boston | 89.50 | Miller Albert B, Winthrop | 15.00 |
| Meiselman Leo | 10.00 | 267 Moody Street, Waltham | 11.00 | Miller Anne | 6.00 |
| Meisler Benjamin | 10.00 | Metropolitan Variety | 5.00 | Miller Arnold & Mrs | 15.00 |
| Meisler Helen | 10.00 | Metzger Prof Arnold A & Mrs | 10.00 | Miller Dr Arthur & Mrs | 30.00 |
| Meisler Morris & Mrs | 10.00 | Meyer Abraham I & Mrs | 500.00 | Miller Barnett L | 10.00 |
| Meister Barney | 75.00 | Meyer Abraham I — In memory of | | Miller Mrs Barnett | 50.00 |
| Meister Ira | 100.00 | Lester J Meyer | 25.00 | Miller Barney, Chelsea | 5.00 |
| Meister Mrs Ira | 10.00 | Meyer Mrs Abraham I | 10.00 | Miller Barney, Medford | 10.00 |
| Mekelburg Philip, Chelsea | 75.00 | Meyer Arthur, Revere | 5.00 | Miller Mrs Bella | 10.00 |
| Melamed Israel | 7.00 | Meyer Frank C Co Inc | 2,500.00 | Miller Benjamin, Dorchester | 10.00 |
| Melarn Leather Corp | 100.00 | Meyer Fred, Quincy | 25.00 | Miller Benjamin, Roxbury | 500.00 |
| Melcher Metcalf W | 10.00 | Meyer Mrs Hilda | 5.00 | Miller Bernard | 5.00 |
| Melhado Eleanor | 10.00 | Meyer Irving | 50.00 | Miller Bertram | 7.00 |
| Melhado Mrs George | 5.00 | Meyer Mrs Isidore | 5.00 | Miller Mrs Bessie — In memory of | |
| Melhado Joseph & Mrs, Medford | 25.00 | Meyer Julius | 25.00 | Benjamin A Miller | 50.00 |
| Melhado Joseph — In honor of | | Meyer Mark, Revere | 5.00 | Miller Cecile | 5.00 |
| Boys in the service | 5.00 | Meyerhoff Arthur L, Medford | 10.00 | Miller Mrs Charles, Brookline | 5.00 |
| Melhado Master Ronald G, Medford | 5.00 | Meyerovitz Anita | 5.00 | Miller Charles & Mrs, Dorchester | 75.00 |
| Melhado Master Stephen E, Medford | 5.00 | Meyer's Army & Navy Store, Cambridge | 15.00 | Miller Charles N Co | 20.00 |
| Melincoff Dr A Edward | 25.00 | Meyers Bob | 25.00 | Miller Clifford O | 10.00 |
| Melincoff Max & Mrs | 100.00 | Meyers Charlotte, Irene & Norman | 5.00 | Miller & Company | 30.00 |
| Meline Samuel, Malden | 25.00 | Meyers David & Mrs | 10.00 | Miller Company Inc | 35.00 |
| Meline Mrs Samuel | 5.00 | Meyers George & Mrs, Waltham | 5.00 | Miller Dr Daniel & Mrs | 50.00 |
| Meline Solomon | 15.00 | Meyers Jack & Mrs | 40.00 | Miller David, Boston | 25.00 |
| Mellen Joseph | 10.00 | Meyers John E | 25.00 | Miller David, Brookline | 100.00 |
| Melley Mrs Elizabeth F | 5.00 | Meyers Maurice H | 7.50 | Miller Mrs David | 5.00 |
| Melman Joseph | 6.00 | Meyers Mrs Michael | 25.00 | Miller David, East Boston | 25.00 |
| Melnick Arthur | 10.00 | Meyers Mrs Murray | 25.00 | Miller David S & Mrs, Chelsea | 75.00 |
| Melnick Bros | 250.00 | Meyerson Mrs Jack W | 5.00 | Miller Edward J & Mrs | 500.00 |
| Melnick Mrs David | 5.00 | Mezer Louis | 11.00 | Miller Mrs Edward J | 20.00 |
| Melnick Mrs Edward | 5.00 | Mezikofsky Brothers | 40.00 | Miller Elaine | 5.00 |
| Melnick Henry | 10.00 | Mezoff I, Lynn | 25.00 | Miller Dr Elliott, Chelsea | 15.00 |
| Melnick Jacob & Mrs | 5.00 | Miano William F | 5.00 | Miller Mrs Etta F | 10.00 |
| Melrose Hardware Company | 10.00 | Miasnick Jacob | 5.00 | Miller Frank & Mrs | 25.00 |
| Melrose Jewish Community Centre | 25.00 | Michaels Abraham | 10.00 | Miller Freda | 5.00 |
| Melrose Meat Shop, Malden | 200.00 | Michaels Arthur | 10.00 | Miller George E & Mrs | 200.00 |
| Melrose Paper Company | 200.00 | Michaels Bob | 5.00 | Miller H Harold, Dorchester | 10.00 |
| Meltz Edward & Mrs, Everett | 10.00 | Michaels Mrs Harry L | 5.00 | Miller Mrs Harold H, Brookline | 15.00 |
| Meltz Julius B & Robert, Everett | 300.00 | Michaels Max & Mrs | 20.00 | Miller Mrs Harry, Brookline | 5.00 |
| Meltzer Jacob F, Winthrop | 10.00 | Michaels Samuel, Everett | 5.00 | Miller Harry, Dorchester | 5.00 |
| Meltzer Leo, Everett | 5.00 | Michaels A & Son | 275.00 | Miller Harry, Newton | 60.00 |
| Meltzer Louis | 10.00 | Michaelson Benjamin & Mrs | 35.00 | Miller Harry Company | 50.00 |
| Meltzer Myer M, Sharon | 75.00 | Michaelson Benjamin & Mrs — In mem- | | Miller Harry Doc, Winthrop | 52.50 |
| Meltzer Dr Philip E | 400.00 | ory of Mr & Mrs Morris Michaelson | 5.00 | Miller Mrs Harry Doc | 10.00 |
| Meltzer Mrs Philip E | 10.00 | Michaelson Eliot & Mrs | 50.00 | Miller Mrs Harry L, Winthrop | 5.00 |
| Meltzer Shirley, Winthrop | 5.00 | Michaelson Mrs Eliot | 5.00 | Miller Herbert L | 5.00 |
| Mendel Gertrude N | 10.00 | Michaelson Judith Ann & Linda Beth | 5.00 | Miller & Hermer Inc | 1,500.00 |
| Mendelsohn Aaron, Waltham | 100.00 | Michaelson Louis, Waltham | 10.00 | Miller Mrs Hermine | 10.00 |
| Mendelsohn Arthur J | 20.00 | Michaelson William, Waltham | 5.00 | Miller Mrs Hyman & Mrs, Everett | 50.00 |
| Mendelsohn Bernard E | 15.00 | Michelin Julius M | 15.00 | Miller Mrs Hyman B | 10.00 |
| Mendelsohn Mrs Bernard E | 5.00 | Michelman Mrs Bertha | 20.00 | Miller Hyman Barney, Chelsea | 10.00 |
| Mendelsohn Harry B, Stoughton | 5.00 | Michelman Mrs Jennie D | 5.00 | Miller I Otto | 50.00 |
| Mendelsohn Julius | 125.00 | Michelman Lawrence L | 10.00 | Miller Mrs I Otto | 15.00 |
| Mendelsohn Ted & Mrs | 5.00 | Michelman Robert L, Quincy | 10.00 | Miller Irving I | 5.00 |
| Mendelsohn William, Malden | 5.00 | Michelson Albert & Mrs, Waltham | 25.00 | Miller Irving R | 7.50 |
| | | Michelson Clara | 5.00 | Miller Irwin | 5.00 |

★

Best Specialty Co., Inc.

★

The Outstanding Line

Ration-Free Novelty Footwear

Guaranteed Wear-Tested Soles

—&—
“Buy with Confidence”
—&—

In-Stock Service

157 LINCOLN STREET

BOSTON, MASS.

*Save Lives . . .
Donate Blood to the Red Cross*

*Save Lives . . .
Buy War Bonds and More War Bonds*

★ *Invest in War Bonds to the* ★

Fullest Extent of Your Capacity

PREMIER SHOE GOODS CO.

LYNN, MASSACHUSETTS

Maurice C. Simons

Robert Lunder

Combined Jewish Appeal

| | | | | | |
|------------------------------------|----------|-----------------------------------|----------|-------------------------------------|----------|
| Miller Isabel | 5.00 | Mintz William & Mrs | 5.00 | Morgan Albert | 10.00 |
| Miller Isadore | 25.00 | Minyon, 333 Washington St, Boston | 10.00 | Morgan Alex D | 5.00 |
| Miller Jacob & Mrs, Malden | 5.00 | Mirabello Louis | 5.00 | Morgan Brothers Creameries | 25.00 |
| Miller Joseph, Brighton | 25.00 | Miranda Richard I | 5.00 | Morgan Linen Service Co | 50.00 |
| Miller Joseph, Revere | 10.00 | Miranda Richard I & Mrs | 5.00 | Morgan Mrs Rebecca C, Cambridge | 10.00 |
| Miller Mrs Joseph | 5.00 | In honor of 50th anniversary of | | Morgenroth Fritz | 5.00 |
| Miller Mrs Joseph L & Mrs, Everett | 5.00 | Mr & Mrs Joseph Eluto | 10.00 | Morin Norman | 10.00 |
| Miller Mrs Joseph S, Somerville | 20.00 | Miringoff Samuel | 6.50 | Mork Arnold P & Mrs | 5.00 |
| Miller Leonard | 5.00 | Mirkin Mrs Max | 5.00 | Mork Mrs Claire L | 10.00 |
| Miller & Levine Inc | 600.00 | Mirkin Dr Maxwell H | 5.00 | Mork Harry S | 50.00 |
| Special Contribution | 200.00 | Mirkin Mitchell & Mrs | 20.00 | Mork Marjorie W | 5.00 |
| Miller & Levine Inc Employees | 23.00 | Mirkin Mrs Myer R | 5.00 | Morley Company | 10.00 |
| Miller Lewis | 7.00 | Mirski Boris & Family | 50.00 | Morningside Pharmacy, Arlington | 12.00 |
| Miller Lewis J | 10.00 | Miseph Joseph | 10.00 | Morningstar Alex | 30.00 |
| Miller Mrs Louis, Brighton | 25.00 | Mishara Samuel E, Malden | 50.00 | Morningstar Henry & Mrs | 25.00 |
| Miller Mrs Louis & Mrs, Brookline | 50.00 | Mishel Audrey | 15.00 | Morningstar Lt Otto | 25.00 |
| Miller Louis, Roxbury | 5.00 | Mishel Dave & Mrs | 75.00 | Morningstar Mrs Otto | 5.00 |
| Miller Louis, Stoneham | 10.00 | Mishel Mrs Dave | 7.50 | Morochnick Isaac | 10.00 |
| Miller Louis Co | 175.00 | Mishel Eleanor | 20.00 | Morochnick Max | 5.00 |
| Miller Louise | 6.00 | Mishel Mrs Moses | 5.00 | Morock Morris | 10.00 |
| Miller Louise & Lillian | 10.00 | Mishel Mrs William J | 65.00 | Morrill Edward & Mrs | 260.00 |
| Miller Marilyn | 5.00 | Mishner Louis | 15.00 | Morrill Mrs Edward | 30.00 |
| Miller Maurice I | 100.00 | Missel's | 15.00 | Morris A I & Co | 35.00 |
| Miller Mrs Maurice I | 15.00 | Mitchell A J & Co | 50.00 | Morris Mrs Anna, Revere | 10.00 |
| Miller Mrs Max, Boston | 5.00 | Mitchell Express Co | 5.00 | Morris Beef Co | 125.00 |
| Miller Max, Chelsea | 5.00 | Mitchell Gertrude | 5.00 | Morris Charles | 5.00 |
| Miller Mrs Max, Mattapan | 5.00 | Mitchell Harry | 25.00 | Morris Company | 10.00 |
| Miller Max, Roxbury | 10.00 | Mitchell Maurice, Everett | 25.00 | Morris Drug Co | 10.00 |
| Miller Maxwell E, Malden | 35.00 | Mitchell Maurice A, Winthrop | 35.00 | Morris Fisheries | 50.00 |
| Miller Melvin | 20.00 | Mitchell Mrs Samuel H | 15.00 | Morris Irene | 5.00 |
| Miller & Miller (Edward & Samuel) | 25.00 | Mitchell Wing Co | 45.00 | Morris Manuel | 5.00 |
| Miller-Morse Fuel Co | 25.00 | Mitnick Frank L | 75.00 | Morris Motors Company | 10.00 |
| Miller Morris, Chelsea | 10.00 | Mitnick Louis, Winthrop | 5.00 | Morrison Barnard | 10.00 |
| Miller Mrs Moses | 5.00 | Mitofsky Jack, Woburn | 10.00 | Morrison Henry I | 15.00 |
| Miller Myer | 5.00 | Mittau Estelle | 10.00 | Morrison Mrs Henry I | 5.00 |
| Miller Nat & Mrs | 50.00 | Mittau Mrs Irving | 10.00 | Morrison Dr Hyman & Mrs | 400.00 |
| Miller Oil Co | 50.00 | Mittel Mrs Hannah B | 10.00 | Morrison Mrs Hyman | 15.00 |
| Miller Mrs Pauline | 5.00 | Mittel Abraham | 10.00 | Morrison Mrs Jonathan I | 5.00 |
| Miller Mrs Phillip, Brookline | 5.00 | Mittel Max, Canton | 15.00 | Morrison Morris L | 50.00 |
| Miller Phillip, Mattapan | 25.00 | Mittel Mildred | 5.00 | Morrison Mrs Morris L | 8.00 |
| Miller Mrs Phillip, Newton | 10.00 | Mittenthal Hyman S | 5.00 | Morrison Mrs Myer | 10.00 |
| Miller Produce Co | 25.00 | Mock Emanuel E & Mrs | 100.00 | Morrison Ralph E & Mrs | 15.00 |
| Miller Rae | 10.00 | Mock Emanuel E — In memory of | | Morrison Robert M & Mrs | 50.00 |
| Miller S S & Son | 150.00 | Sara Mock | 50.00 | Morrison Mrs Robert M | 5.00 |
| Miller Samuel, Chelsea | 5.00 | Mock Mrs Emanuel E | 25.00 | Morrison Mrs Rubin | 5.00 |
| Miller Samuel, Malden | 10.00 | Mock Idalia | 7.50 | Morrison Mrs Samuel, Winthrop | 5.00 |
| Miller Samuel L — In memory of | | Model Edmund L & Mrs | 10.00 | Morrison & Schiff Inc | 400.00 |
| Sidney I Miller | 100.00 | Model Max & Mrs | 25.00 | Morrison & Schiff Inc Employees | 25.00 |
| Miller Mrs Samuel L | 5.00 | Modelle Sarah | 5.00 | Morrison Stove Company | 35.00 |
| Miller Shoe Company | 5.00 | Modern Beauty Shop | 5.00 | Morse Alan R & Mrs | 500.00 |
| Miller Simon & Mrs | 25.00 | Modern Curtain Co Inc | 2,500.00 | Morse Mrs Alan R | 25.00 |
| Miller Sol & Mrs | 5.00 | Modern Design Dress Co | 25.00 | Morse Albert H | 50.00 |
| Miller Stephen & Richard | 5.00 | Modern Music Co | 50.00 | Morse Alfred L | 750.00 |
| Miller Sydney, Chelsea | 10.00 | Modern Pants Co | 200.00 | Morse Mrs Alfred L | 100.00 |
| Miller Teddy | 10.00 | Modern Photo Finishing Co | 25.00 | Morse Benjamin & Mrs | 200.00 |
| Miller William | 5.00 | Modern Plumbing & Heating Co, Mal | 100.00 | Morse Mrs Benjamin | 25.00 |
| Miller Rabbi Yeshia | 5.00 | Modern Towel Supply Co | 10.00 | Morse Dana M | 15.00 |
| Miller's Fashion Shop | 5.00 | Modest Barnett H | 16.50 | Morse David L | 15.00 |
| Miller's Restaurant | 50.00 | Modest Herman & Mrs, Cambridge | 60.00 | Morse Mrs Harold B | 5.00 |
| Millman Fur Company | 10.00 | Mody Paul, Everett | 15.00 | Morse Henry, Revere | 10.00 |
| Millman Herbert & Mrs | 50.00 | Moffie Eva | 5.00 | Morse Henry, Roxbury | 5.00 |
| Millman Joe | 5.00 | Moffie Joseph & Mrs, Somerville | 10.00 | Morse Capt J Robert & Mrs | 100.00 |
| Millman Julius | 20.00 | Moffie Saul E | 12.00 | Morse Mrs J Robert | 10.00 |
| Millman Murray | 25.00 | Moffitt George J | 10.00 | Morse J Smiley | 5.00 |
| Millman Samuel, Chelsea | 5.00 | Mogel Joseph | 10.00 | Morse Jacob I | 15.00 |
| Millmeister Israel M | 5.00 | Mogill Harry, Malden | 10.00 | Morse Lt John & Mrs | 100.00 |
| Millmeister Rebecca | 5.00 | Mogul Abraham & Mrs, Malden | 100.00 | Morse Julius C | 300.00 |
| Millner David, Somerville | 15.00 | Moher William | 10.00 | Morse Mrs Julius C | 25.00 |
| Mills Hardware Co, Cambridge | 150.00 | Mohliver Progressive Assn | 100.00 | Morse Leopold Co Employees | |
| Mills Jacob | 10.00 | Mohrer Mary | 15.00 | Cutters Adams Square | 44.00 |
| Mills William J | 6.00 | Moiselle Mrs Louis | 10.00 | 52 Summer Street | 24.00 |
| Millstein Mrs Benjamin, Cambridge | 5.00 | Molaver Mrs Coleman | 5.00 | Retail Store, 137 Washington Street | 73.00 |
| Millstein Ethel, Cambridge | 5.00 | Moldawan Capt Morris H | 10.00 | Morse Lester S | 750.00 |
| Millstein Irving L | 125.00 | Molin David & Mrs, Revere | 5.00 | Morse Mrs Lester S | 100.00 |
| Millstein Dora B | 5.00 | Moll Phillip | 10.00 | Morse Marilyn | 5.00 |
| Milton Beatrice | 5.00 | Moller's Inc | 100.00 | Morse Maurice, Hull | 5.00 |
| Milton Leo J | 100.00 | Molliver Dr Henry & Mrs, Chelsea | 75.00 | Morse Myron H | 5.00 |
| Milton Mrs Leo J | 15.00 | Molliver Joseph & Mrs, Everett | 5.00 | Morse & Nizel | 125.00 |
| Milton Shoe Co | 100.00 | Moll's Meat Market, Revere | 10.00 | Morse Phillip, Malden | 5.00 |
| Minahan Edward | 10.00 | Momson Willard L Agency | 10.00 | Morse Reginald | 100.00 |
| Mindel Albert A | 15.00 | Monahan Jack, Revere | 100.00 | Morse Mrs Reginald | 15.00 |
| Mindel Joseph M | 5.00 | Monahan Mrs Sara E | 5.00 | Morse Richard F | 75.00 |
| Mindes Sarah | 20.00 | Monarch-Kahn Clothiers | 100.00 | Morse Richard F | |
| Miner Paul | 5.00 | Monarch Shoe Co Inc, Chelsea | 100.00 | Special Contribution — In memory | |
| Minkin Israel | 5.00 | Monday Night Club, Malden | | of Alice Herman | 25.00 |
| Minkovitz Abraham, Needham | 5.00 | % David Borr | 25.00 | Morse Mrs Richard F | 10.00 |
| Minkowitz Mrs Samuel, Cambridge | 5.00 | Monday Night Club, Malden | | Morse Shoe Stores Corp Employees | 40.90 |
| Minola Olympia W | 5.00 | % Paul Shoreman | 20.00 | *Morse Simon | 60.00 |
| Minot Folding Box Company | 150.00 | Mondlick Frank | 5.00 | Morse Mrs Simon | 16.00 |
| Minovich Harry & Mrs, Everett | 5.00 | Monosson Lt Adolph | 15.00 | Morse Theresaa J | 5.00 |
| Mitsk Karl, Chelsea | 10.00 | Monosson David A | 250.00 | Morss David | 200.00 |
| Minsky Aaron | 15.00 | Monosson Mrs David A | 5.00 | Morss Rubin | 110.00 |
| Minsky Nathari | 10.00 | Monosson Fred & Mrs | 5,000.00 | Morton Drug Co | 35.00 |
| Minson Nathan S, Winthrop | 15.00 | Mr & Mrs Arthur B Savel | | Morton Filling Station | 10.00 |
| Minson Mrs Nathan S | 5.00 | Mr & Mrs Morton Freedland | | Morton Food Mart | 5.00 |
| Mintz Mrs Abraham | 8.00 | Monosson Mrs Fred | 75.00 | Morton P Dental Lab | 25.00 |
| Mintz Dr Anna | 75.00 | Monosson Isadore & Mrs | 50.00 | Morton Realty Co | 75.00 |
| Mintz Arthur | 230.00 | Monosson Mrs Isadore | 10.00 | Morton Robert S | 8.00 |
| Mintz David J | 75.00 | Monosson Sonny | 5.00 | Morton Robert S | 5.00 |
| Mintz Ernest & Mrs | 5.00 | Monsanto Chemical Co | 25.00 | Morton Mrs Stanley | 5,000.00 |
| Mintz Harry | 25.00 | Monseign Abraham, Malden | 10.00 | Morton's | 313.50 |
| Mintz Henry | 250.00 | Montague Abraham — In memory of | | Morton's Employees | 175.00 |
| Mintz Henry — In memory of his | | Ray Jacobs Montague | 50.00 | Moses Alfred L & Mrs, Waltham | 5.00 |
| Brother Aleck Mintz | 100.00 | Montello Heel Co | 25.00 | Moses Mrs Alfred L | 5.00 |
| Mintz Mrs Henry | 5.00 | Montefiore Benefit Corp | 25.00 | Moses Charles | 1,800.00 |
| Mintz Henry A & Mrs, Norwood | 150.00 | Moody Stationery Co, Waltham | 15.00 | Moses George & Mrs | 35.00 |
| Mintz Mrs Herman A | 100.00 | Moore & Kling Inc | 10.00 | Moses Mrs George | 15.00 |
| Mintz Jacob M, Malden | 10.00 | Moore Monroe | 50.00 | Moses Max J | |
| Mintz Levin & Cohn | 2,250.00 | Moore Olive & Company | 5.00 | Moses Mendelsohn Lodge | |
| Mintz Mrs Mitchell A | 12.50 | Moore Samuel A, Somerville | 25.00 | Free Sons of Israel No 25 | 100.00 |
| Mintz Morris, Malden | 6.00 | Moore Mrs Samuel A | 7.00 | Moses Morris D, Malden | 20.00 |
| Mintz Morton | 60.00 | Moorehouse Arthur H | 5.00 | Moses Samuel, Malden | 5.00 |
| Mintz Lt Richard G | 100.00 | Morecovitz Robert & Philip | 10.00 | Moshcovitz Robert & Philip | 10.00 |
| Mintz Dr Samuel C & Mrs | 50.00 | Moshcovitz Samuel J & Mrs | 15.00 | Moshcovitz Samuel J & Mrs | 15.00 |
| Mintz Mrs Samuel C | 11.00 | Moshenberg Benjamin & Mrs | | Moshenberg Benjamin & Mrs | |
| | | In memory of our Son Wilbur | 15.00 | Moshkovitz Mrs Sarah | 50.00 |
| | | Mordecay Mrs Daniel | 35.00 | | |
| | | Morency Joseph | 15.00 | | |

*Deceased

Now . . . instead of battling in ice
and snow . . . our boys
fight in 115 degrees.

Now . . . instead of "Trench Feet,"
it's Malaria.

Now . . . instead of "Achtung," it's
"Bonzai."

Now . . . instead of mere talk . . .
let's **ACT** and **BUY MORE**
WAR BONDS!

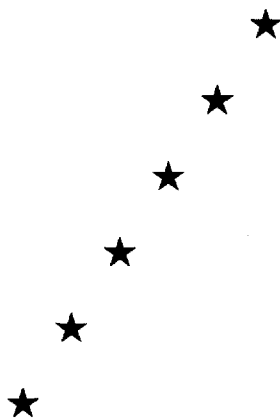

MURRAY WHITE CO., Inc.

Manufacturers of Women's and Misses' Dresses

75 KNEELAND STREET . . . BOSTON 11, MASS.

How Your 1944...

Combined Appeal Dollars

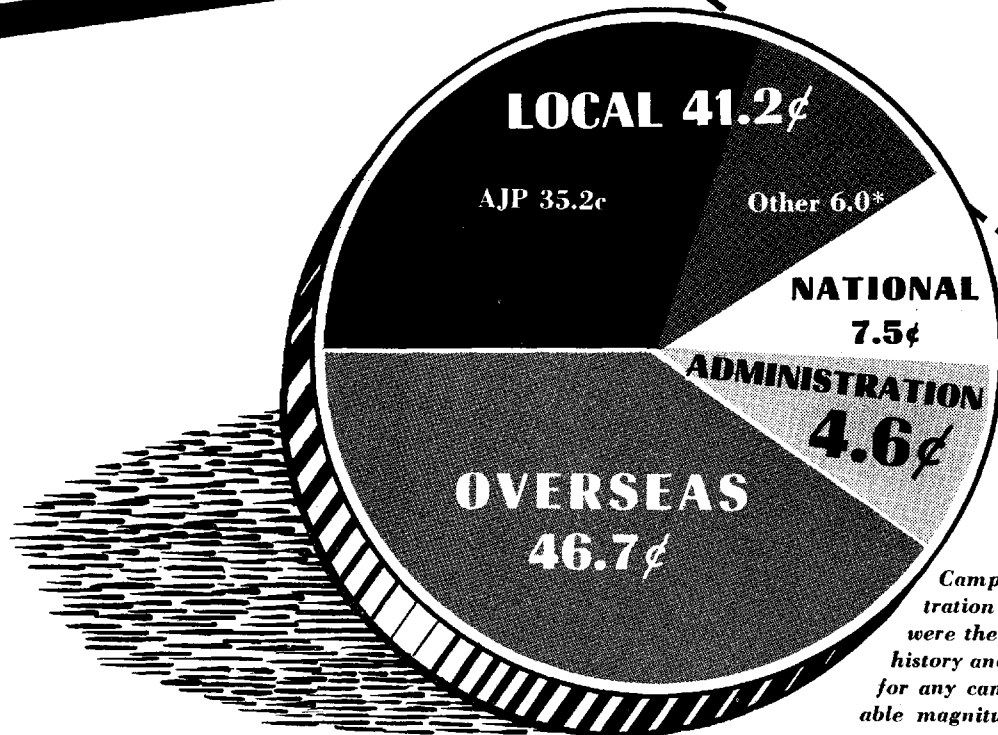

Campaign and administration costs for the year were the lowest in Boston's history and among the lowest for any campaign of comparable magnitude in the nation.

Combined Jewish Appeal PARTICIPATING AGENCIES

Local

ASSOCIATED JEWISH PHILANTHROPIES
 BETH ISRAEL HOSPITAL
 BENOTH ISRAEL SHELTERING HOME
 BOSTON YOUNG MEN'S HEBREW ASSOCIATION
 BUREAU OF JEWISH EDUCATION
 CAMP CHEBACCO
 COUNTRY WEEK
 HEBREW FREE BURIAL ASSOCIATION
 HEBREW FREE LOAN SOCIETY
 HEBREW TEACHERS COLLEGE
 HECHT NEIGHBORHOOD HOUSE
 JEWISH BIG BROTHER ASSOCIATION
 JEWISH CENTERS ASSOCIATION
 JEWISH CHILD WELFARE ASSOCIATION
 JEWISH FAMILY WELFARE ASSOCIATION
 JEWISH MEMORIAL HOSPITAL
 JEWISH VOCATIONAL AID SOCIETY
 RABBINICAL PENSION FUND
 UNITED MOATH CHITIM ASSOCIATION

BOSTON J.W.B. ARMY & NAVY CLUB
 BOSTON J.W.B. ARMY & NAVY COMMITTEE
 BOSTON COMMITTEE FOR REFUGEES
 JEWISH COMMUNITY COUNCIL

Overseas and Palestine

UNITED JEWISH APPEAL
 JOINT DISTRIBUTION COMMITTEE
 UNITED PALESTINE APPEAL
 NATIONAL REFUGEE SERVICE
 AMERICAN ORT FEDERATION
 AMERICAN FUND FOR PALESTINIAN INSTITUTIONS
 HEBREW UNIVERSITY
 HEBREW INSTITUTE OF TECHNOLOGY, HAIFA
 COMMITTEE FOR THE SUPPORT OF
 JEWISH TRADITIONAL INSTITUTIONS

National

AMERICAN ACADEMY FOR JEWISH RESEARCH
 AMERICAN ASSOCIATION FOR JEWISH EDUCATION
 AMERICAN JEWISH CONFERENCE

AMERICAN JEWISH CONGRESS
 BITZARON
 B'NAI B'RITH WIDER SCOPE COMMITTEE
 CONFERENCE ON JEWISH RELATIONS
 COUNCIL OF JEWISH FEDERATIONS AND
 WELFARE FUNDS
 DROPSIE COLLEGE
 HISTADRUTH IVRITH
 JEWISH LABOR COMMITTEE
 JEWISH OCCUPATIONAL COUNCIL
 JEWISH TELEGRAPHIC AGENCY

JOINT DEFENSE APPEAL

AMERICAN JEWISH COMMITTEE
 ANTI-DEFAMATION LEAGUE OF B'NAI B'RITH
 MENORAH ASSOCIATION
 NATIONAL FARM SCHOOL
 NATIONAL JEWISH WELFARE BOARD
 "UNIVERSITY IN EXILE"
 YIDDISH SCIENTIFIC INSTITUTE

War was Distributed



For Overseas, Palestine and National Agencies:

| | |
|------------------------|------------|
| Overseas | \$563,200 |
| Palestine | \$450,800 |
| For the Armed Services | \$ 82,470* |
| Civic Protective | \$ 67,000* |
| Refugee Service | \$ 53,000* |
| Education and Research | \$ 43,050 |

*Includes local services not in the AJP



For Associated Jewish Philanthropies:

| | |
|------------------|-----------|
| Hospital Care | \$283,500 |
| Family Service | \$120,100 |
| Jewish Centers | \$ 89,000 |
| Child Care | \$ 50,000 |
| Jewish Education | \$ 50,000 |
| Health Camps | \$ 26,975 |

POST-WAR DEVELOPMENT FUND \$200,000

* Local Services Not in the Associated Jewish Philanthropies:

*Jewish Community Council of Metropolitan Boston
 JWB Army and Navy Committee
 JWB Army and Navy Club
 Boston Committee for Refugees
 Metropolitan Communities*

Combined Jewish Appeal

| | |
|--|----------|
| Moshkowitz Jacob | 250.00 |
| Moskovitz Daniel | 5.00 |
| Moskovitz Summer | 10.00 |
| Moskow Mrs Abraham | 15.00 |
| Moskow Mrs Jay I | 12.50 |
| Moskow Max J & Mrs | 40.00 |
| Moskow Mrs Max J | 5.00 |
| Moskow Mrs Myer | 10.00 |
| Moskow Mrs Sarah | 5.00 |
| Moskowitz Albert | 30.00 |
| Moskowitz Mrs Albert | 5.00 |
| Moskowitz Abe & Mrs | 50.00 |
| Moskowitz Abraham, Belmont | 5.00 |
| Moskowitz Isaac, Everett | 15.00 |
| Moss Barnett | 16.00 |
| Moss Mrs Harry | 5.00 |
| Moss Jack J, Woburn | 50.00 |
| Moss Joel J, Malden | 10.00 |
| Moss Milton | 7.00 |
| Most Max L, Cambridge | 5.00 |
| Mother's Helping Hand, Dorchester | 25.00 |
| Motor Supply Inc | 25.00 |
| Mott Wesley H | 500.00 |
| Mould Fred | 50.00 |
| Moulton & Holmes Transportation Co | 25.00 |
| Mover Ensign Eliot S | 50.00 |
| Mover Hyman | 1,500.00 |
| Special Contribution | 1,500.00 |
| Mover Mrs Hyman | 100.00 |
| Mover S & Son | 200.00 |
| Mover Samuel & Mrs, Malden | 10.00 |
| Movitz Etta I, Everett | 6.00 |
| Movitz Israel | 6.50 |
| Movitz Philip | 5.00 |
| Moxie Company | 150.00 |
| Muchnick Isadore H Y & Mrs | 150.00 |
| Muchnick Joseph & Mrs | 5.00 |
| Mueller Mrs Gertrude B | 15.00 |
| Mueller Paul | 5.00 |
| Muellner Dr S Richard & Mrs | 100.00 |
| Mullen Henry S Co | 50.00 |
| Muller Wm A & Company | 50.00 |
| Special Contribution | 50.00 |
| Mullin Martin J | 250.00 |
| Mullins Trowbridge & Co Inc | 25.00 |
| Munk Julius | 5.00 |
| Murachuer Harry & Mrs, Everett | 10.00 |
| Muran Miriam | 5.00 |
| Muriph Rebecca | 5.00 |
| Murphy Albert G | 5.00 |
| Murphy D H Sons Inc | 50.00 |
| Murphy Owen D | 5.00 |
| Murphy Thomas F | 5.00 |
| Murray Drug | 10.00 |
| Murray George E | 5.00 |
| Murray Shoe Co | 750.00 |
| Murray's Fur Shop Employees | 12.00 |
| Murray's Liquor Company | 30.00 |
| Murrell William | 5.00 |
| Musen Mrs Florence | 5.00 |
| Musinsky Oscar | 300.00 |
| Musinsky Mrs Oscar | 25.00 |
| Muskat Jack, Chelsea | 5.00 |
| Mussman Samuel | 5.00 |
| Mutrie Patrick B | 25.00 |
| Mutual Loan Company | 50.00 |
| Mutual Paper Co & Allied Container Corp | 2,500.00 |
| Special Contribution | 2,500.00 |
| Mutual Shoe Co | 2,000.00 |
| Mydans Max I | 350.00 |
| Special Contribution | 250.00 |
| Mydans Mrs Max I | 10.00 |
| Mydans Mrs William E | 15.00 |
| Myerberg Daniel | 50.00 |
| Myerberg Mrs Daniel | 15.00 |
| Myerow Hyman, Malden | 5.00 |
| Myerow Mrs Max | 10.00 |
| Myerow Samuel & Mrs, Malden | 100.00 |
| Myers A Howard & Mrs | 100.00 |
| Myers Mrs Adolph | 10.00 |
| Myers Mrs Albert M | 5.00 |
| Myers Alvin, Winthrop | 5.00 |
| Myers Ben Company | 5.00 |
| Myers Bertha | 5.00 |
| Myers David | 25.00 |
| Myers Department Store | 100.00 |
| Myers Edward, Malden | 10.00 |
| Myers Edward & Mrs, Waltham | 75.00 |
| Myers Mrs Estelle G | 10.00 |
| Myers George | 10.00 |
| Myers Harry M | 100.00 |
| Myers Mrs Harry M | 25.00 |
| Myers Helen S | 5.00 |
| Myers Irving | 5.00 |
| Myers Mrs Isaac J | 5.00 |
| Myers Jacob | 5.00 |
| Myers Mrs Lee | 10.00 |
| Myers Marcus W & Mrs | 20.00 |
| Myer's Market | 10.00 |
| Myers Max J | 50.00 |
| Myers Mrs Mitchell | 10.00 |
| Myers S A & H Inc | 200.00 |
| Special Contribution | 100.00 |
| Myers Samuel, Chelsea | 300.00 |
| Myers Mrs Samuel | 10.00 |
| Myers Dr Samuel W & Mrs | 10.00 |
| Myers Stanley & Mrs | 75.00 |
| Myers Mrs Stanley | 5.00 |
| Myerson Dr Abraham & Mrs | 2,000.00 |
| Myerson Mrs Abraham | 100.00 |
| Myerson Adele | 12.00 |
| Myerson Ann | 10.00 |
| Myerson Benjamin, Medford | 10.00 |
| Myerson Dr David J & Mrs | 25.00 |

| | |
|--------------------------------------|----------|
| Myerson George, Winthrop | 10.00 |
| Myerson Mrs Joseph, Brookline | 25.00 |
| Myerson Joseph, Roxbury | 225.00 |
| Myerson Martin | 10.00 |
| Myerson Mrs Morton | 5.00 |
| Myerson Dr Simon | 1,250.00 |
| Myerson Mrs Simon | 125.00 |
| Myzel Dr Philip | 25.00 |
| Myzel Mrs Philip | 5.00 |
| Myshrahl Carl | 10.00 |
| Mystic Building Wrecking Co, Chelsea | 150.00 |
| Mystic Motor Transportation Co | 5.00 |
| Mystic Waste Company, Medford | 100.00 |

N

| | |
|--|----------|
| NLC Engineering & Equipment Co | 300.00 |
| Naar Sidney A | 5.00 |
| Nadel Charles | 5.00 |
| Nadelberg Meyer | 5.00 |
| Nadell David, Malden | 10.00 |
| Nadell Henry | 100.00 |
| Nadell Mrs Henry | 10.00 |
| Nadell Mrs Louis | 5.00 |
| Nadell's Corset Shoppe | 5.00 |
| Nadelman Harry M | 11.00 |
| Nadler Edward A | 5.00 |
| Nadler Edwin B | 5.00 |
| Nadler Max, Everett | 20.00 |
| Nager Ernest, Malden | 10.00 |
| Nager Harry, Everett | 5.00 |
| Nager Irving & Mrs, Everett | 15.00 |
| Nager Louis & Mrs, Malden | 10.00 |
| Nager Robert | 5.00 |
| Nagle John | 25.00 |
| Naigles Jacob & Son | 200.00 |
| Naiherseg Marion | 5.00 |
| Naimon Mrs Joseph | 10.00 |
| Naimon Mrs S, Roxbury | 10.00 |
| Namias Dr Foster | 15.00 |
| Namyet Eunice, Chelsea | 7.00 |
| Namyet Harry, Chelsea | 6.00 |
| Namyet Helen A, Chelsea | 5.00 |
| Nankin Harry, Quincy | 10.00 |
| Nannis Harold, Quincy | 5.00 |
| Nannis Myer, Cambridge | 5.00 |
| Nannis Pearl | 5.00 |
| Nannis Samuel & Mrs, Cambridge | 75.00 |
| Nantasket-Boston Steamship Co, Hull | 50.00 |
| Narcus Edward | 10.00 |
| Narcus Harold L | 30.00 |
| Narcus Mrs Harold L | 5.00 |
| Narcus Samuel & Mrs | 2,100.00 |
| Narcus Mrs Samuel | 100.00 |
| Narjos Inc | 500.00 |
| Narjos Inc Employees | 60.50 |
| Narwitz Mrs Samuel, Chelsea | 5.00 |
| Nash Albert A, Medford | 25.00 |
| Nash Mrs Albert A | 20.00 |
| Nasher Charlotte B | 5.00 |
| Nasher Mrs Israel | 10.00 |
| Nasher Joseph | 55.00 |
| Nasher Louis | 5.00 |
| Nasher Mfg Co, Stoughton | 110.00 |
| Nasher Saul W & Mrs, Stoughton—In memory of Sheva & Jacob Nasher & Chasa Flaschner | 50.00 |
| Nason Dr Louis H & Mrs | 300.00 |
| Nason Mrs Louis H | 20.00 |
| Natanson Albert | 10.00 |
| Natausky Leah | 5.00 |
| Naterman Mrs Abraham | 5.00 |
| Naterman Philip | 10.00 |
| Nathan Barbara | 5.00 |
| Nathan David G | 5.00 |
| Nathan David T | 25.00 |
| Nathan E Geoffrey & Mrs | 500.00 |
| Nathan Mrs E Geoffrey | 90.00 |
| Nathan Dr Edward M | 75.00 |
| Nathan Eugen | 5.00 |
| Nathan Falk | 25.00 |
| Nathan Jacob & Mrs, Everett | 5.00 |
| In memory of Jacob & Lena B Nathan by Mr & Mrs E Geoffrey Nathan | 100.00 |
| Nathan Joel | 12.00 |
| Nathan Joseph B | 500.00 |
| Nathan Mrs Joseph B | 35.00 |
| Nathan Max | 5.00 |
| Nathan Morris | 50.00 |
| Nathan Natalie H | 10.00 |
| Nathan Robert J, Malden | 25.00 |
| Nathan Sylvia | 5.00 |
| Nathans David A | 25.00 |
| Nathanson Benjamin & Mrs | 10.00 |
| Nathanson Bros | 25.00 |
| Nathanson Edward A & Mrs | 1,000.00 |
| Nathanson Mrs Edward A | 50.00 |
| Nathanson Mrs George B | 7.00 |
| Nathanson Dr Ira T | 50.00 |
| Nathanson Louis & Mrs | 350.00 |
| Nathanson Maurice | 15.00 |
| Nathanson Mrs Philip | 15.00 |
| Nathanson Mrs Robert B, Cambridge | 15.00 |
| National Bedding Co | 15.00 |
| National-Boston Lead Co | 50.00 |
| National Cash Market Co | 30.00 |
| National Chair Co | 100.00 |
| National Chair Co Employees | 8.00 |
| National Creamery Co Employees | 267.50 |
| National Dental Laboratories | 35.00 |
| National Distributing Co-Operative Co | 1,750.00 |
| National Felt Co | 150.00 |
| National Fireworks Inc | 2,000.00 |
| National Fish Co | 150.00 |

| | |
|---|----------|
| National Hosiery Dyeing & Finishing Works | 150.00 |
| National Laundry Co | 250.00 |
| National Oil Co | 10.00 |
| National Oil Products Co, N J | 5.00 |
| National Paper Bag Corp | 350.00 |
| National Pickling Works | 100.00 |
| National Plate & Window Glass Co Inc | 5.00 |
| National Plumbing & Heating Supply Co | 25.00 |
| National Rockland Bank of Boston | 50.00 |
| National Screen Service | 100.00 |
| National Shoe & Leather Co | 25.00 |
| Native Laces & Textiles | 25.00 |
| Nat's Market | 5.00 |
| Nauen Albert G & Mrs | 25.00 |
| Naylor Harry H | 20.00 |
| Naylor Mrs Harry H | 5.00 |
| Neckers Harry E, Everett | 25.00 |
| Neckes Irving L & Mrs | 10.00 |
| Neckes William | 20.00 |
| Nectow Phyllis | 5.00 |
| Nectow Saul N | 750.00 |
| Nectow Mrs Saul N | 37.00 |
| Nee Mary | 5.00 |
| Needel Benjamin Quincy | 25.00 |
| Needel Joseph, Quincy | 15.00 |
| Needel Samuel R & Mrs | 5.00 |
| Needell Joseph, Newton | 50.00 |
| Needham Knitting Mills | 5.00 |
| Needle Harry & Benjamin Talmanson, Stoneham | 20.00 |
| Needle Michael | 15.00 |
| Needle Morris | 40.00 |
| Needle Mrs Morris | 5.00 |
| Needle Nathan, Quincy | 10.00 |
| Needleman Ben | 15.00 |
| Neff Harry D & Mrs, Malden | 10.00 |
| Neiberg Myer & Mrs | 10.00 |
| Neilson William H Co | 15.00 |
| Neiman Harry | 15.00 |
| Neiman Irving & Mrs | 10.00 |
| Neiman Joseph | 20.00 |
| Neiman Louis & Mrs | 350.00 |
| Neiman Mrs Louis | 35.00 |
| Neiman Maurice P | 10.00 |
| Neiman Mrs Maurice P | 5.00 |
| Neiman Sylvia | 5.00 |
| Neipris Abraham T, Malden | 50.00 |
| Neipris Bros, Malden | 300.00 |
| Neipris Mrs Charles, Malden — In memory of Parents Bernard & Ida Kumin, Morris & Tillie Neipris | 25.00 |
| Neipris Mrs Eli, Malden | 5.00 |
| Neipris Louis, Malden | 5.00 |
| Neipris Ruth, Malden | 5.00 |
| Neiterman Morris | 15.00 |
| Neiterman Simon, Malden | 100.00 |
| Neitlich George | 10.00 |
| Neitlich Mrs George | 10.00 |
| Neitlich Gertrude E | 10.00 |
| Neitlich Jacob J & Mrs | 25.00 |
| Neitlich Theodore | 5.00 |
| Neilhaus Dr Dagobert | 5.00 |
| Neilson Mrs Augusta | 5.00 |
| Neilson Mrs Betty | 5.00 |
| Neilson Ira I & Mrs | 100.00 |
| Neilson Mrs Ira I | 45.00 |
| Neilson Lena | 5.00 |
| Neilson Louis, Everett | 5.00 |
| Neilson Louis, Revere | 10.00 |
| Neilson N Jack | 100.00 |
| Neilson Pharmacy, Cambridge | 27.50 |
| Neilson Pharmacy, Dorchester | 10.00 |
| Nemasket Transportation Co Inc | 25.00 |
| Nemrow Mrs Barnet | 20.00 |
| Nemrow Bros Inc | 500.00 |
| Nemrow Henry L & Mrs | 1,000.00 |
| Nemrow Mrs Henry L | 25.00 |
| Nemser Mrs David | 150.00 |
| Nemser Hyman L, Belmont | 10.00 |
| Nemser Lazar | 15.00 |
| Nemzoff Samuel A | 35.00 |
| Nemzoff Mrs Samuel A | 6.00 |
| Neprostit Peter | 5.00 |
| Neptune Garment Co | 750.00 |
| Nerenberg Benjamin, Everett | 5.00 |
| Nesson Benjamin B | 10.00 |
| Nesson Mrs Harold | 5.00 |
| Nesson Mrs Israel | 10.00 |
| Nesson Max | 50.00 |
| Nesson Stores Inc | 200.00 |
| Nesson William & Mrs, Norwood | 50.00 |
| Nesvich Ladies Benevolent Assn | 10.00 |
| Netherland Sisterhood | 10.00 |
| Neuhoff Eunice | 5.00 |
| Neumann Karl & Mrs | 5.00 |
| Neustadt Julius & Mrs | 5.00 |
| Neustadt Mrs Rudolph & Elsie | 40.00 |
| Neustadt Samuel | 25.00 |
| Neustadt Mrs Samuel | 5.00 |
| Neville Michael, Cambridge | 5.00 |
| Nevins Mrs Justin | 5.00 |
| New Angle Spring & Bed Co, Chelsea | 75.00 |
| New Boston Market | 25.00 |
| New Can Co The, Malden | 75.00 |
| New Century Club | 25.00 |
| New England Adding Machine Co | 250.00 |
| New England Bagging & Burlap Co Inc, Chelsea | 36.00 |
| New England Bias Binding Co | 450.00 |
| New England Calendar Co | 250.00 |
| New England Cap Company | 15.00 |
| New England Coal & Wood Co, Chelsea | 25.00 |
| New England Cooling Tower Co | 15.00 |
| New England Distributing & Warehouse Co | 60.00 |

Perfection

may never be attained, but it is those who seek perfection who come closest to approaching it. Throughout the years, A. S. Burg has continually striven to produce the best the market offers... and will continue to do so with increasing zeal.



A. S. BURG CO.

116 SOUTH STREET, BOSTON, MASS.

915 Olive Street, St. Louis, Mo.

Distributors of *Lastex* the miracle yarn

Combined Jewish Appeal

| | |
|--|----------|
| New England Dry Goods Co | 1,000.00 |
| New England Dry Goods Co Employees | 151.00 |
| New England Electric Supply | 150.00 |
| New England Electric Supply Employees | 15.00 |
| New England Electrotape Co | 200.00 |
| New England Embroidery Co | 8.50 |
| New England Embroidery Co Employees | 25.00 |
| New England Fillet Co | 10.00 |
| New England Liquor Store Inc | 25.00 |
| New England Loan Company | 400.00 |
| New England Mackintosh Co | 100.00 |
| New England Market Inc | 1,750.00 |
| New England Overall Co | 7.00 |
| New England Printing & Stationery Co | 750.00 |
| New England Provision Co | 125.00 |
| New England Provision Co Employees | 50.00 |
| New England Rendering Co | 150.00 |
| New England Retinning Inc | 10.00 |
| New England Sales Agents | 25.00 |
| New England Shoe & Leather Assn | 15.00 |
| New England Stamping Works | 600.00 |
| New England Stationery Co | 30.00 |
| New England Wholesale Drug Co | 50.00 |
| New England Women's Assn of Hebrew Teachers' College | 100.00 |
| New England Wood Heel Co | 1,500.00 |
| New Hampshire Jockey Club The | 500.00 |
| New Hampshire Poultry & Egg Co | 25.00 |
| New Palestine Lodge 485 I O B A | 100.00 |
| New Style Hat Co | 7.50 |
| New Trucking Co | 200.00 |
| New York Beef Co | 1,500.00 |
| New York Mattress Co | 15.00 |
| Newburg Harry I | 20.00 |
| Newburg William | 100.00 |
| Newburgh Mrs Rose A | 5.00 |
| Newell Anne | 5.00 |
| Newell Lt Robert L & Mrs, Cambridge | 10.00 |
| Newman Alfred | 150.00 |
| Newman Barney | 25.00 |
| Newman Carroll, Malden | 5.00 |
| Newman Mrs Carroll | 30.00 |
| Newman Charles | 10.00 |
| Newman David, Winthrop | 50.00 |
| Newman Elsi | 5.00 |
| Newman Harry | 5.00 |
| Newman Mrs Harry | 5.00 |
| Newman Irene | 25.00 |
| Newman Irving L & Mrs | 5.00 |
| Newman Israel, Malden | 7.00 |
| Newman Dr Jacob | 5.00 |
| Newman Jeanne | 5.00 |
| Newman Mrs Joseph, Brookline | 20.00 |
| Newman Joseph, Chelsea | 10.00 |
| Newman Dr Joseph A & Mrs | 10.00 |
| Newman Julius | 15.00 |
| Newman L Sidney, Quincy | 40.00 |
| Newman Levy & Mrs, Malden | 15.00 |
| Newman Lewis | 200.00 |
| Newman Louis & Benjamin, Malden | 100.00 |
| Newman Martin W & Mrs | 5.00 |
| Newman Maurice J, Winthrop | 5.00 |
| Newman Mrs Max, Malden | 5.00 |
| Newman Milton | 15.00 |
| Newman Morris | 10.00 |
| Newman Mrs Morris | 50.00 |
| Newman Murray | 10.00 |
| Newman Mrs Nathan, Brookline | 25.00 |
| Newman Nathan, Malden | 10.00 |
| Newman Mrs Nathan | 15.00 |
| Newman Paul B & Mrs, Watertown | 5.00 |
| Newman Philip, Brookline | 5.00 |
| Newman Mrs Philip | 50.00 |
| Newman Philip & Mrs, Waltham | 35.00 |
| Newman Reuben & Mrs | 5.00 |
| Newman Robert, Quincy | 50.00 |
| Newman Ruby | 200.00 |
| Newman S & Sons Inc, Cambridge | 25.00 |
| Newman S Alfred | 10.00 |
| Newman Samuel, Brighton | 100.00 |
| Newman Samuel, Medford | 25.00 |
| Newman Mrs Samuel | 50.00 |
| Newman Mrs Samuel J | 50.00 |
| Newman Sidney | 5.00 |
| Newman Mrs Sidney | 50.00 |
| Newspaper Chauffeurs Distributors & Helpers | 50.00 |
| Newstadt Pharmacy | 18.00 |
| Newton Centre Market | 150.00 |
| Newton Drug Co | 35.00 |
| Newton Hebrew Ladies Aid Society | 25.00 |
| Newton Post No 48 American Legion Inc | 5.00 |
| Newton Simon, Chelsea | 15.00 |
| Newton Squash-Tennis Club | 75.00 |
| Newton Vulcans The | 10.00 |
| Nexon Mrs Norman D | 5.00 |
| Nichaman Samuel, Everett | 10.00 |
| Nichinson Burman Leather Co | 50.00 |
| Nichols George H | 10.00 |
| Nickinson Meyer | 10.00 |
| Niditch Mrs Isadore J | 10.00 |
| Niditch Philip | 15.00 |
| Nieland Henry G | 25.00 |
| Nierman Rae | 5.00 |
| Nigrosh Benjamin & Mrs | 50.00 |
| Nigrosh Mrs Benjamin | 10.00 |
| Nigrosh Israel, Belmont | 20.00 |
| Niles Mrs Sophie | 5.00 |
| Nimkoff A | 10.00 |
| Nissen Joseph, Cambridge | 50.00 |
| Nissen Mrs Joseph | 5.00 |
| Nissen Theodore, Somerville | 15.00 |
| Nissenbaum Mrs Bessie, Somerville | 50.00 |

| | |
|--|----------|
| Nissenbaum David B, Somerville | 150.00 |
| Nissenbaum Mrs David B | 50.00 |
| Nissenbaum Morris & Max, Somerville | 50.00 |
| Nissenbaum Samuel, Cambridge | 50.00 |
| Nissenbaum Saul, Malden | 12.00 |
| Nisson Irving | 50.00 |
| Nisson Solomon | 300.00 |
| Nisson Mrs Solomon | 30.00 |
| Nitensen Paul | 5.00 |
| Nitishan Charles H & Mrs, Everett | 15.00 |
| Noahson Alice | 15.00 |
| Noahson Sara L | 10.00 |
| Nobby Men's Shop | 250.00 |
| Noble Mr & Mrs A | 5.00 |
| Noble Mrs Abraham | 5.00 |
| Noble Jacob & Mrs, Somerville | 100.00 |
| Noble Mrs Jacob | 25.00 |
| Noble Philip & Mrs | 10.00 |
| Nobo Electric, Medford | 5.00 |
| Nochemson Harry | 5.00 |
| Noddell Mrs Henry | 7.00 |
| Noemi No 11 U O T S | 35.00 |
| Nolan Thomas A | 15.00 |
| Nollman Bernard | 5.00 |
| Nollman Esther | 5.00 |
| Nollman Harris | 5.00 |
| Nollman Hyman | 75.00 |
| Nollman Mrs Hyman | 5.00 |
| Noonan Michael | 5.00 |
| Norfolk Hardware Co | 10.00 |
| Norins Mrs Lillian S | 5.00 |
| Norling & Bloom Co | 10.00 |
| Norman Isaac | 25.00 |
| Norman Mrs Isaac | 5.00 |
| Norman Joseph, Waltham | 5.00 |
| Norman Loan Co | 40.00 |
| Norman Phineas E & Mrs | 5.00 |
| Norman Dr Samuel P, Malden | 400.00 |
| Norman Mrs Samuel P | 30.00 |
| Norman Stanley E | 15.00 |
| Normandie Theatre | 25.00 |
| Norris Mrs Arthur | 10.00 |
| Norrock Shoe Co | 300.00 |
| Norstrand Donald H | 5.00 |
| North Realty Management | 125.00 |
| Northampton Hdwe Co | 10.00 |
| Northeastern Barrel Co, Malden | 400.00 |
| Northeastern Distributing Inc | 200.00 |
| Northeastern Leather Sportswear Co | 50.00 |
| Northeastern Products Inc | 1,100.00 |
| Norheimer Lothar | 10.00 |
| Northern Reed & Rattan Co Inc | 100.00 |
| Northwestern Leather Co Trust | 100.00 |
| Norton Mrs Samuel M | 5.00 |
| Norwood Window Cleaning, Norwood | 25.00 |
| Norwood Women's Shop, Norwood | 40.00 |
| Noss Mrs George M | 10.00 |
| Nothmann Evelore | 5.00 |
| Nothmann Dr Martin M | 15.00 |
| Norkin Jacob | 50.00 |
| Nottenburg Jacob H & Mrs, Waltham | 5.00 |
| Nottonson Mrs Matthew | 5.00 |
| Novach Mrs Frank, Cambridge | 5.00 |
| Novack Barnett, Chelsea | 10.00 |
| Novack Dr H Allan & Mrs | 35.00 |
| Novack Hy | 5.00 |
| Novack Jack M | 10.00 |
| Novack M & Sons | 150.00 |
| Novak Lt Sidney & Mrs | 25.00 |
| Novakoff Bros | 125.00 |
| Novakoff Edward | 10.00 |
| Novakoff Joseph | 20.00 |
| Novakoff Mrs Julius | 20.00 |
| Novoletsky William, Malden | 5.00 |
| Novelty Bias Binding—Universal Stay & Victory Products | 3,000.00 |
| Novelty Bias Co Employees | 53.00 |
| Novelty Curtains Mfg Co | 350.00 |
| Novick Jack | 25.00 |
| Novick Max & Mrs | 15.00 |
| Novick Shephard S | 30.00 |
| Novick Mrs Shephard S | 5.00 |
| Novins Leo, Winthrop | 5.00 |
| Novinsky Arthur D, Winthrop | 5.00 |
| Novinsky D & Sons Inc | 400.00 |
| Novogroski Fred | 10.00 |
| Novogroski Mrs Fred | 5.00 |
| Novoselsky Samuel, Revere | 5.00 |
| Noymer Eugene & Mrs | 500.00 |
| Nudel Jacob | 10.00 |
| Nurenberg Gertrude | 15.00 |
| Nurenberg Rose — In memory of mother | 10.00 |
| Nurenberg William | 25.00 |
| Nusbaum Daniel | 15.00 |
| Nussinow Mrs Murray | 5.00 |
| Nussinow Samuel, Waltham | 25.00 |
| Nussinow Mrs Samuel | 5.00 |
| Nyman Mrs Rose, Somerville | 25.00 |

O

| | |
|----------------------------|-------|
| Oak Grove Pharmacy, Malden | 25.00 |
| Oak Hill Pharmacy | 20.00 |
| Oakman Lillian B | 5.00 |
| Ober Harry & Mrs | 50.00 |
| Ober Mrs Harry | 10.00 |
| Ober Maurice M & Mrs | 7.50 |
| Ober Michael & Mrs | 20.00 |
| Ober Nathan & Mrs | 10.00 |
| Ober William B | 10.00 |
| Oberndorfer Hannchen | 5.00 |
| Oberndorfer Lazarus | 10.00 |
| Oberstein Julian, Hull | 5.00 |
| O'Brien Ernest J, Revere | 50.00 |
| O'Brien Mary | 5.00 |

| | |
|---|----------|
| O'Brien R & Co | 100.00 |
| O'Brien Russell & Co | 250.00 |
| Special Contribution | 750.00 |
| Obst Stella D | 10.00 |
| O'Callaghan Joseph M Co | 25.00 |
| Occhipinti Mary | 75.00 |
| Ochlis Louis, Cambridge | 5.00 |
| Ocnoff Dorothy | 25.00 |
| Ocnoff Eleanor & Miriam | 5.00 |
| O'Connell Charles T | 5.00 |
| O'Connell-Costa | 10.00 |
| O'Connell Jack | 5.00 |
| O'Connell William | 5.00 |
| O'Connor Arthur F | 10.00 |
| O'Connor George A | 5.00 |
| O'Connor Jean Susan | 20.00 |
| O'Connor John F | 50.00 |
| Oden Julius & Mrs | 6.00 |
| Odenice Mrs Celia | 10.00 |
| Odenice Charles Co | 325.00 |
| Odenice Master Gates B — In memory of Lena & Jacob Nathan | 15.00 |
| Odenice Josiah | 500.00 |
| Odenice Mrs Julius — In memory of Mother Lena Smith | 5.00 |
| Odenice Master Lawrence — In memory of Lena & Jacob Nathan | 15.00 |
| Odenice Mfg Co | 300.00 |
| Odenice Mrs Meyer | 85.00 |
| Odessa Restaurant | 15.00 |
| O'Donnell Edward | 5.00 |
| O'Donnell John R | 10.00 |
| O'Donnell William | 5.00 |
| Oettinger Ernest & Alfred | 5.00 |
| Offen Mrs Maurice L | 10.00 |
| Ogan Abraham & Mrs | 75.00 |
| Ogden Jesse | 5.00 |
| O'Gorman Francis J | 5.00 |
| O'Hara Bros Co Inc | 35.00 |
| O'Hara F J & Sons | 10.00 |
| Ohio Leather Corp | 25.00 |
| Oilmen's Service & Supply Co | 10.00 |
| Okien Sewing Machine Co | 15.00 |
| Okman Edward R, Somerville | 10.00 |
| Okrent William | 50.00 |
| Olans Harry | 25.00 |
| Olans Mrs Jack | 10.00 |
| Olansky Abraham | 50.00 |
| Olansky Mrs Abraham | 7.50 |
| Olansky Samuel | 10.00 |
| Olasky Louis, Malden | 10.00 |
| Old Colony Dental Laboratories | 100.00 |
| Old Colony Knit Mills | 1,000.00 |
| Old Colony Laundries Inc | 10.00 |
| Old Colony Packing Co | 55.00 |
| Old Colony Stove Co | 20.00 |
| Old South Theatre | 25.00 |
| O'Leary John | 10.00 |
| Olgin Robert, Somerville | 25.00 |
| Olgin Mrs Robert | 5.00 |
| Olin Anna Rayma | 20.00 |
| Olin Dr Louis | 75.00 |
| Olin Mrs Louis | 10.00 |
| Olins Harry & Mrs | 50.00 |
| Olins Mrs Harry | 5.00 |
| Olita Relief Assn | 25.00 |
| Olita Relief Ladies Aux | 10.00 |
| Olken Benjamin F, Cambridge | 20.00 |
| Olken Mrs Benjamin F | 5.00 |
| Olken David | 25.00 |
| Olken Dr Harry | 5.00 |
| Olken Neil L & Mrs, Belmont | 20.00 |
| Olken Mrs Neil L | 5.00 |
| Ollman Ephraim M, Sharon | 100.00 |
| Ollston Mrs Max | 5.00 |
| Olsewitz Joseph D | 5.00 |
| Olympia Flower Store | 100.00 |
| Omaha Packing Co Inc | 250.00 |
| Omansky Albert J | 15.00 |
| Omansky Mrs David | 5.00 |
| Omansky Max I | 6.00 |
| O'Neil Frank M | 25.00 |
| O'Neil Joseph | 5.00 |
| Oppen Fred & Mrs | 10.00 |
| Oppenheim Abraham — In memory of Husband Harry O Oppenheim | 15.00 |
| Oppenheim Mrs Harry O | 20.00 |
| Oppenheim Mrs James L | 12.00 |
| Oppenheim Joseph 352 Kent Street, Brookline | 90.00 |
| Oppenheim Mrs Joseph 193 Pleasant Street, Brookline | 10.00 |
| Oppenheim Mrs Joseph | 10.00 |
| Oppenheim Joseph, Mattapan | 10.00 |
| Oppenheim Lawrence H & Mrs — In memory of Harry O Oppenheim | 400.00 |
| Oppenheim Mrs Lawrence H | 5.00 |
| Oppenheim Miriam | 5.00 |
| Oppenheim Peter | 7.00 |
| Oppenheim Phyllis | 5.00 |
| Oppenheim Mrs Samuel | 5.00 |
| Oppenheim-Segel Inc | 85.00 |
| Oppenheimer Anna L | 25.00 |
| Oppenheimer Casing Co | 25.00 |
| Oppenheimer Fritz | 30.00 |
| Oppenheimer Karl | 10.00 |
| Oppenheimer Mrs | 10.00 |
| Oppenheimer Anna L | 75.00 |
| Oppenheimer Edward J | 5.00 |
| Oppenheimer Mrs Edward J | 5.00 |
| Oppenheimer Saul | 5.00 |
| Oranburg Samuel | 15.00 |
| Orbach Phillip | 7.50 |
| Ordesky Harry & Mrs, Cambridge | 5.00 |
| Orctis Phillip H & Mrs | 30.00 |
| Orel Sol | 10.00 |
| Orenberg Mrs Abraham | 5.00 |



A TRULY
Distinctive
FLAVOR

INTERNAL REVENUE TAX PAID
CONTENTS 1 QUART MASS. PER MOP
Estab. 1889
FIT FOR A KING
Dawson's
Ale
Brewed With Natural Ingredients & Bottled by
Dawson's Brewery, Inc., New Bedford, Mass.



Time Out for
Dawson's
Ale and Beer
Dawson's Brewery, Inc., New Bedford, Mass.



Combined Jewish Appeal

| | | | | | |
|--|----------|---------------------------------|-----------|-----------------------------------|----------|
| Orenberg Hyman E & Mrs | 125.00 | Palais Saul & Mrs & | | Paul Max, Roxbury | 5.00 |
| Orenberg Hyman E | | William Abramowitz | 1,500.00 | Paul Max & Mrs, Winthrop | 100.00 |
| In memory of Louis Orenberg | 25.00 | Palais Mrs Saul | 50.00 | Paul Mrs Max | 5.00 |
| Orenberg Mrs Hyman E | 5.00 | Palais William, Winthrop | 10.00 | Paul Milton B | 20.00 |
| Orenberg Mrs Louis | 5.00 | Palatnick Maurice | 25.00 | Paul Mrs Pearl F, Sharon | 350.00 |
| Orenberg Samuel | 50.00 | Palder Mrs Abraham | 6.00 | Paul Robert E, Sharon | 15.00 |
| Orenstein Ethel | 5.00 | Palder's | 25.00 | Paul Sam Fruit Market, Revere | 12.00 |
| Orenstein Mrs Jacob, Mattapan | 5.00 | Pallin Abraham & Mrs, Chelsea | 10.00 | Paul Samuel, Chelsea | 25.00 |
| Orenstein Jacob, Quincy | 10.00 | Pallin Hyman M, Chelsea | 40.00 | Paul Sidney R | 50.00 |
| Orenstein Louis, Malden | 5.00 | Palmbaum Mrs Gabriel | 5.00 | Paulin Fred | 10.00 |
| Orenstein Willie, Malden | 10.00 | Palmer James A & Mrs | 15.00 | Paulin Isador | 50.00 |
| Orent Bros, Norwood | 350.00 | Palmer John P | 10.00 | Paul's Mrs Knit Shop | 5.00 |
| Orent Mrs Herman L | 5.00 | Palmer Richard | 5.00 | Paul's Shoes For Men | 65.00 |
| Oringer George | 50.00 | Palmer-Severini & Co | 20.00 | Paulson George | 75.00 |
| Orkin Bennet J | 5.00 | Palosky Nathan, Belmont | 10.00 | Pavan Harry, Quincy | 75.00 |
| Orkin Harry | 10.00 | Palot Maurice H | 30.00 | Pave Alvin | 5.00 |
| Orkin William J Inc | 50.00 | Palot Mrs Maurice H | 5.00 | Pavell Morris | 6.00 |
| Orleans Live Poultry Co | 10.00 | Palumbo Joseph | 25.00 | Pavey David & Mrs, Revere | 5.00 |
| Orlick Max & Mrs | 75.00 | Panich William, Malden | 25.00 | Pavlo Dr Samuel G, Malden | 100.00 |
| Orlick Phyllis | 5.00 | Panther Panco Rubber Co | 13,500.00 | Pavlo Sam Samuel G | 10.00 |
| Orloff Evelyn D | 5.00 | Pantuck Morton | 10.00 | Payne Harvey, Malden | 25.00 |
| Orloff Marion | 5.00 | Panzica Joseph | 10.00 | Paynor Mae, Revere | 15.00 |
| Orloff Mary | 5.00 | Paper Goods Co The | 15.00 | Peabody Master Printers | 10.00 |
| Orloff Samuel | 5.00 | Paperman Mildred | 10.00 | Peacard Frances | 5.00 |
| Orlov Mrs Myer L | 25.00 | Papkin Samuel | 5.00 | Peacard M A Co | 50.00 |
| Orne Henry E | 6.00 | Papp Abraham | 160.00 | Peacard Mrs Morris A | 10.00 |
| Orner Mrs Emanuel | 10.00 | Papp Meyer | 135.00 | Pearl Benjamin | 60.00 |
| Ornstein Alfred M | 160.00 | Papp Sidney R | 75.00 | Pearl Mrs Benjamin | 5.00 |
| Ornstein Mrs Alfred M | 25.00 | Papp Mrs Sidney R | 5.00 | Pearl Drug Co | 40.00 |
| Ornstein Myer T Shoe Co | 25.00 | Pappanastos Frank | 5.00 | Pearl Mrs Frank, Everett | 5.00 |
| Ornstein Wm Heel Co | 20.00 | Pappas C & Co Inc & Employees | 1,240.00 | Pearl Frank, Malden | 10.00 |
| O'Rourke E J | 10.00 | Pappas Chris | 10.00 | Pearl Maurice | 10.00 |
| Ort Isadore & Mrs | 1,100.00 | Pappas Mrs George, Watertown | 5.00 | Pearl Morey, Quincy | 25.00 |
| Ort Mrs Isadore | 50.00 | Pappas Thomas & Joseph M Linsey | 3,000.00 | Pearl Dr Samuel M | 25.00 |
| Ort Marion M | 25.00 | Paramount Coat Co | 1,300.00 | Pearl Mrs Samuel M | 5.00 |
| Orton Mrs Henry B | 5.00 | Paramount Curtain & Drape Co | 7.50 | Pearl Mrs Simon | 5.00 |
| Osgood Dr Robert B | 10.00 | Paramount Dental Laboratories | 10.00 | Pearl Simon Inc | 1,250.00 |
| Osher Dr Hyman | 5.00 | Paramount Optical Co | 5.00 | Pearlin Dr Harry J, Quincy | 5.00 |
| Oshry Brothers | 40.00 | Paramount Pharmacy | 10.00 | Pearlman Benjamin L | 50.00 |
| Oshry Harry L | 10.00 | Paramount Sales Company | 100.00 | Pearlman Mrs Benjamin L | 10.00 |
| Oshry Harry N & Mrs, Revere | 25.00 | Parent Charles, Malden | 15.00 | Pearlman Bessie | 10.00 |
| Oshry Joseph | 5.00 | Paresky Gussie & Rhoda | 5.00 | Pearlman Elaine | 5.00 |
| Oshry Louis | 100.00 | Paresky Mrs Herbert R | 5.00 | Pearlman Mrs Elias H | 15.00 |
| Osirow S, Malden | 5.00 | Paresky Mrs Herbert R | 17.50 | Pearlman Harry, Revere | 30.00 |
| Osoff Meyer | 10.00 | Paresky Isadore E | 10.00 | Pearlman Harry, Roxbury | 5.00 |
| Osofsky Harry, Chelsea | 25.00 | Paris Louis | 10.00 | Pearlman Israel, Malden | 10.00 |
| Osofsky Reuben | 6.50 | Paris M & Mrs, Malden | 25.00 | Pearlman Jacob, Malden | 15.00 |
| Osofsky Sidney, Chelsea | 5.00 | Paris Paper Box Co | 750.00 | Pearlman Joseph | 100.00 |
| O Sole Mio Restaurant Inc | 25.00 | Paris Philip | 10.00 | Pearlman Mrs Moses | 10.00 |
| Ossen Clarence, Everett | 10.00 | Paris Sidney & Mrs | 25.00 | Pearlman Natalie | 5.00 |
| Ossen Dr Emil, Quincy | 75.00 | Paris Dr William & Mrs, Chelsea | 25.00 | Pearlman Nathan | 5.00 |
| Ossen M, Boston | 10.00 | Paris Mrs William | 8.00 | Pearlman Ralph R | 10.00 |
| Osten Lewis | 37.50 | Parisian Millinery | 10.00 | Pearlman Mrs Robert | 5.00 |
| Ostreicher Bernard F | 25.00 | Park Liquor Co Inc | 10.00 | Pearlman Mrs Samuel, Brookline | 5.00 |
| Ostreicher Mrs Bernard F | 10.00 | Park Square Bldg Inc | 50.00 | Pearlman Samuel, Somerville | 10.00 |
| Ostrer Dr Harry & Mrs | 200.00 | Park Square Lunch | 5.00 | Pearlman Mrs Saul | 5.00 |
| Ostrer Mrs Harry | 15.00 | Park Theatre | 25.00 | Pearlman Solomon & Mrs, Norwood | 20.00 |
| Ostro Ladies Helping Hand Society | 25.00 | Park Tire Company | 15.00 | Pearlman William | 5.00 |
| Ostro Marchoe Society | 10.00 | Park Woolen Co | 15.00 | Pearlmutter David & Mrs | 20.00 |
| Ostro Nathan & Mrs, Winthrop | 10.00 | Parker Abraham | 10.00 | Pearlmutter Edward, Belmont | 10.00 |
| Ostro Rose | 15.00 | Parker Drug Co, Everett | 50.00 | Pearlmutter Morris, Quincy | 5.00 |
| Ostrofsky Max & Frank & Family, Everett | 50.00 | Parker Ethel | 5.00 | Pearlmutter Samuel, Revere | 10.00 |
| Ostroger Dr Joseph G, Medford | 10.00 | Parker Frances | 5.00 | Pearlson Samuel, Cambridge | 5.00 |
| Ostrov Lee | 5.00 | Parker George & Mrs, Dorchester | 5.00 | Pearlstein Abraham | |
| Ostrov Lester L | 5.00 | Parker George, Medford | 10.00 | 100 Maple Street, Roxbury | 10.00 |
| Ostrov Samuel | 15.00 | Parker House | 100.00 | Pearlstein Mrs Abraham | 5.50 |
| Ostrovsky Max N, Everett | 10.00 | Parker Louis | 25.00 | Pearlstein Abraham | |
| Ostrovsky Myer, Everett | 10.00 | Parker Max, Revere | 5.00 | 10 Wardman Road, Roxbury | 5.00 |
| Ostrovsky William, Everett | 10.00 | Parker Morris & Mrs, Dorchester | 5.00 | Pearlstein Arthur, Brighton | 50.00 |
| Ostrows A Louis | 5.00 | Parker Morris, Roxbury | 10.00 | Pearlstein Arthur, Brookline | 5.00 |
| Otis James & Co | 15.00 | Parker Moses A | 8.00 | Pearlstein Elsa R | 7.50 |
| O'Toole Timothy F | 10.00 | Parker Samuel, Woburn | 5.00 | Pearlstein Jack | 5.00 |
| Our Family Circle, Malden | 15.00 | Parkway Delicatessen | 25.00 | Pearlstein John & Joseph, Chelsea | 200.00 |
| Ourlieff James L | 150.00 | Parnes Sidney S Inc | 50.00 | Pearlstein Joseph | 15.00 |
| Owl Mint Machine Co Employees | 42.00 | Parritz Mrs Harry | 7.50 | Pearlstein Mrs Joseph | 5.00 |
| Oxman Martin H, Malden | 5.00 | Parritz Harry & Bros Inc | 200.00 | Pearlstein Mrs Joseph | 5.00 |
| Oxman Max Jr | 10.00 | Special Contribution | 300.00 | Pearlstein Lawrence H | 25.00 |
| Oxman William | 20.00 | Parsons Moses E & Mrs | 100.00 | Pearlstein Mrs Lawrence H | 6.00 |
| Oxton Ralph K | 5.00 | Partridge Richard W | 5.00 | Pearlstein Mrs Marcia | 5.00 |
| | | Parven Harry | 8.00 | Pearlstein Nathan | |
| | | Parvey Dr Benjamin | 20.00 | 37 Beaconsfield Road, Brookline | 5.00 |
| | | Parvey Mrs Benjamin | 5.00 | Pearlstein Mrs Nathan | |
| | | Pashall David R | 25.00 | In memory of Mother & Father | |
| | | Pasik Bros | 40.00 | Pearlstein Mrs Nathan E | |
| | | Pasquale Nicola | 5.00 | 107 Thorndike Street, Brookline | 6.00 |
| | | Pass Abraham | 10.00 | Pearlstein Norman | 6.50 |
| | | Pass Allan A | 10.00 | Pearlstein Richard | 15.00 |
| Package Chemical Co | 5.00 | Pass Mrs Frances | 5.00 | Pearlstein S S & Sons Inc | 175.00 |
| Packard Clothes & Close Mfg Co Employees | 25.00 | Pass Mrs Harold | 10.00 | Pearlstein Mrs Samuel S | 5.00 |
| Packard Paint & Varnish Co | 100.00 | Pass Joseph | 5.00 | Pearlstein Mrs Saul | 20.00 |
| Packer Abraham & Mrs, Malden | 20.00 | Pass Max, Malden | 15.00 | Pearlstein Seymour | 5.00 |
| Packer Israel | 10.00 | Pastan Bros | 75.00 | Pearlstein Jacob B, Malden | 5.00 |
| Packer William, Winthrop | 40.00 | Pastan Mrs Jack, Winthrop | 7.00 | Pearlswig Mrs Joseph, Malden | 25.00 |
| Packer's Pharmacy | 35.00 | Pastan Mrs William | 15.00 | Pearlswig Myrton M, Malden | 5.00 |
| Paddock's Press | 50.00 | Pastene & Co Inc | 30.00 | Peavy Leopold Jr | 100.00 |
| Paderson Arthur | 5.00 | Paster Max, Cambridge | 5.00 | Peck Harry & Mrs | 15.00 |
| Padoll Esther | 5.00 | Paster Dr Raymond | 15.00 | Peck Mrs J Robert | 5.00 |
| Padover Mrs Carleton | 5.00 | Patkin Louis & Mrs, Malden | 100.00 | Peck Ruben & Mrs | 400.00 |
| Padover Mrs Simon | 25.00 | Patkin Ruben, Malden | 10.00 | Peck Mrs Ruben | 15.00 |
| Padovitz Samuel, Winthrop | 10.00 | Patrick Abraham | 10.00 | Pecker William & Mrs, Everett | 10.00 |
| Paige John C & Co | 1,000.00 | Patt Abraham | 7.00 | Peerless Drug Co, Everett | 50.00 |
| Paige William | 10.00 | Pattow Joseph | 25.00 | Peerless Hat Company | 10.00 |
| Paine Albert J, Woburn | 10.00 | Patts Beatrice | 5.00 | Peerless Specialty Co | 100.00 |
| Paine Foundation | 100.00 | Patts Phyllis | 5.00 | Peerless Upholstery Co | 175.00 |
| Paipert Isaac | 30.00 | Patz Louis | 10.00 | Peirce Allan | 5.00 |
| Paisner Carl | 5.00 | Paul A H Co Inc | 200.00 | Peitchel H I | 10.00 |
| Paisner Charles | 20.00 | Paul A Harry | 25.00 | Peller Leo, Quincy | 20.00 |
| Paisner Mrs Louis Y, Winthrop | 5.00 | Paul Harris J & Mrs | 10.00 | Peller Mrs Leo | 5.00 |
| Paisner Phillip & Mrs | 25.00 | Paul Harry | 10.00 | Pellich Frances | 5.00 |
| Paitchel Nathan, Everett | 20.00 | Paul Mrs Ida, Everett | 5.00 | Pelonsky Mrs Nathan A | 5.00 |
| Palais Evelyn B | 5.00 | Paul Mrs Irving | 5.00 | Pelser Jacob | 10.00 |
| Palais Mrs Harry | 5.00 | Paul Isadore & Mrs, Cambridge | 25.00 | Pelton Jacob B | 25.00 |
| Palais Israel S | 25.00 | Paul Israel B | 15.00 | Peltz Benjamin, Malden | 40.00 |
| Palais Joseph | 1,300.00 | Paul Jack, Everett | 40.00 | Peltz Saul | 5.00 |
| Palais Mrs Joseph | 75.00 | Paul Lazarus H | 30.00 | Penansky Edward | 5.00 |
| Palais Maurice & Mrs | 25.00 | Paul Dr Louis R & Mrs | 50.00 | Penansky The Tailor | 5.00 |
| | | Paul Mfg Co | 500.00 | Penkraft Inc | 200.00 |
| | | | | Penn Henry & Mrs | 2,400.00 |

P

ROCKLAND MANUFACTURING COMPANY, Inc.

ROCKLAND, MASS.

Manufacturers of

PROTECTIVE INDUSTRIAL GARMENTS

VULCANIZED WATERPROOF CLOTHING

Combined Jewish Appeal

| | | | | | |
|--|--------|---|----------|--|----------|
| Penn Mrs Henry | 15.00 | Phillips M & Son Inc | 130.00 | Plymouth Novelty Co | 72.00 |
| In memory of her Brother | 300.00 | Phillips Mrs Morris | 15.00 | Plymouth Rubber Co | 5,000.00 |
| Penn Herbert & Mrs | 10.00 | Phillips Mrs Nathan, Winthrop | 10.00 | Plymouth Rubber Co Employees | 51.00 |
| Penn Mrs Herbert | 150.00 | Phillips Stanley D & Mrs | 5.00 | Pockriss Hyman & Mrs | 5.00 |
| Penn Dr Jack B | 15.00 | Phyllis Shoe Co Inc | 50.00 | Pockriss Louis | 10.00 |
| Penn Mrs Jack B | 10.00 | Picariello & Singer Inc | 600.00 | Podder Dr Leo J | 50.00 |
| Penn Moses & Mrs, Cambridge | 15.00 | Pickard Harry | 10.00 | Podolsky Benjamin | 10.00 |
| Penn Samuel | 25.00 | Pickard Oscar, Malden | 5.00 | Podolsky Israel, Revere | 5.00 |
| Penn The Florist Employees | 150.00 | Picker-Linz Importers Inc | 10.00 | Podolsky Max | 25.00 |
| Penn William & Mrs | 10.00 | Pickert Amy R & Edna M | 45.00 | Podratchnick Samuel, Chelsea | 25.00 |
| Penn Mrs William | 50.00 | Pickert Edwin S | 25.00 | Podratchnick Mrs Charles | 5.50 |
| Pennock S S & Co | 10.00 | Piel Jacob, Malden | 5.00 | Podren Mrs David & Family | 400.00 |
| Pennsylvania Oil Co | 35.00 | Piemonte Gabriel F | 10.00 | Special Contribution | 400.00 |
| People's Beer & Wine Co | 25.00 | Pierce Chester B | 25.00 | Pofcher Dr Joseph, Revere | 25.00 |
| People's Coal Company Inc | 25.00 | Pierce Edward | 5.00 | Pogatch Philip | 15.00 |
| Pepper Benjamin W | 5.00 | Pierce S S Company | 250.00 | Poger Israel J & Mrs, Everett | 18.00 |
| Pepper Edward | 15.00 | Pierce & Stevens | 10.00 | Pokat Albert | 10.00 |
| Peraner Charles, Revere | 5.00 | Pike Albert | 5.00 | Pokross Belle | 5.00 |
| Peraner Mrs Philip | 10.00 | Pike David E | 7.00 | Pokross David R & Mrs | 25.00 |
| Perceval D C Co | 11.00 | Pike Hyman, Chelsea | 20.00 | Pollack Louis & Mrs | 5.00 |
| Peretsky Harry | 25.00 | Pike Leslie A | 5.00 | Polan Mrs Maxwell H | 15.00 |
| Peretsman Samuel, Somerville | 15.00 | In memory of Morris Pike | 5.00 | Polansky Barnett & Mrs, Everett | 5.00 |
| Perin Dr Simon A L | 5.00 | Pike Mrs Leslie A | 10.00 | Polansky Hyman, Everett | 20.00 |
| Perine Chester | 150.00 | Piken Ethel | 75.00 | Polansky Hyman & Mrs, Winthrop | 30.00 |
| Perkins Charles B Co | 30.00 | Pikofsky Barnard | 25.00 | Polatschek Victor | 10.00 |
| Perkins Mrs Martha | 10.00 | Pilgrim Hand Bag Co | 10.00 | Pole Rabbi Shalom, Chelsea | 15.00 |
| Perkins Mrs Michael | 400.00 | Pilgrim Laundry Co | 50.00 | Polen Irving H | 5.00 |
| Perkins Sales Company | 75.00 | Pilgrim Optical Co | 50.00 | Poley Joseph | 100.00 |
| Perkins Mrs Samuel | 25.00 | Pilgrim Parlor Frame Corp | 25.00 | Policoff Frank | 5.00 |
| Perkit Folding Box Co | 10.00 | Pilgrim Trust Co | 20.00 | Policoff Mrs Frank | 5.00 |
| Perlis Harry | 36.00 | Pill Hyman, Cambridge | 40.00 | Pollmer Mrs Max | 5.00 |
| Perlman Betty R | 6.00 | Pill Inc, Cambridge | 25.00 | Pollner Mrs Jacob | 10.00 |
| Perlman Clothing Co | 25.00 | Pill Ralph | 135.00 | Pollit Daniel, Winthrop | 15.00 |
| Perlman Mrs Harris | 5.00 | Piller Boaz | 5.00 | Pollack Mrs David W | 5.00 |
| Perlman Herbert | 15.00 | Pilnick Harry | 1,000.00 | Pollack Gail | 15.00 |
| Perlman Jacob A & Mrs | 10.00 | Pinanski Hon Abraham E & Mrs | 50.00 | Pollack Gerald M | 25.00 |
| Perlman & Perlman | 7.50 | Pinanski Mrs Abraham E | 5.00 | Pollack Harry, Winthrop | 10.00 |
| Perlman Robert & Mrs | 10.00 | Pinanski Doris | 10.00 | Pollack Mrs Harry | 5.00 |
| Perlmuter Mrs Bernard H | 10.00 | Pinanski Jane | 10.00 | Pollack Hyman | 25.00 |
| Perlmuter Elizabeth B | 5.00 | Pinanski Joan | 10.00 | Pollack Israel & Mrs | 10.00 |
| Perlmuter Joseph, Roxbury | 5.00 | Pinanski June | 10.00 | Pollack Mrs Jacob | 5.00 |
| Perlmuter Joseph, Winthrop | 100.00 | Pinanski Melvin & Mrs — In memory of Mother Bessie Rabinovitz & Israel Pinanski | 20.00 | Pollack Mrs Leon | 25.00 |
| Perlmuter Kermit H | 5.00 | Pinanski Samuel & Mrs | 4,500.00 | Pollack Milton M | 10.00 |
| In memory of Louis Perlmuter | 25.00 | Pinanski Mrs Samuel | 100.00 | Pollack Bros Co | 250.00 |
| Perlmuter Mrs Kermit H | 5.00 | Pinansky Mrs Fanny P | 5.00 | Pollak Joseph | 300.00 |
| Perlmuter Dr Lawrence B & Mrs | 5.00 | Pinckney Mrs Morton J | 5.00 | Pollak Joseph Corp | 20.00 |
| Perlmuter Mrs Leo | 5.00 | Pincus Marion | 5.00 | Pollak William L | 5.00 |
| Perlmuter Mrs Moses | 6.50 | Pingree Mrs Elizabeth S | 10.00 | Pollard Arthur | 40.00 |
| Perlmuter Samuel | 8.00 | Pink Joseph A | 5.00 | Pollen Jacob | 5.00 |
| Perlmuter Dr Samuel M & Mrs, Watertown | 20.00 | Pinkerton Philip | 5.00 | Pollen Mrs Jacob | 5.00 |
| Perlmuter Mrs Samuel M | 5.00 | Pinkofsky Aaron | 50.00 | Pollock Mrs J, Malden | 7.00 |
| Perstein Dr Meyer | 20.00 | Pinkos Louis, Cambridge | 10.00 | Pollock Morris, Chelsea | 10.00 |
| Pernakoff Charles | 25.00 | Pinkos Mrs Louis | 25.00 | Pollock Rose | 5.00 |
| Pernakoff Jack | 50.00 | Pinks Jacob & Mrs, Chelsea | 10.00 | Polner Edward | 20.00 |
| Pernakoff Julius | 10.00 | Pinkus Dr Louis | 5.00 | Polner Henry L & Mrs, Waltham | 20.00 |
| Pernakoff Mrs Julius | 100.00 | Pinsky Samuel, Malden | 10.00 | Polona Progressive Assn | 5.00 |
| Pero & Daniels Inc | 20.00 | Pinstein Leon & Mrs, Waltham | 10.00 | Polonsky Ethel | 5.00 |
| Pero & Daniels Inc Employees | 10.00 | Pinstein Nathan | 25.00 | Polonsky Harry | 10.00 |
| Perolman Nathan W, Malden | 50.00 | Pinstein Mrs Solomon | 15.00 | Polonsky Julius | 5.00 |
| Perrine Quality Products Co | 100.00 | Pinto Leon | 5.00 | Polov Mrs Rose | 5.00 |
| Perry A W Inc | 100.00 | Pintus Hans | 5.00 | Polsky David, Winthrop | 10.00 |
| Perry Benjamin, Special Contribution | 15.00 | Pinzer Robert, Winthrop | 50.00 | Pomerantz Dave, Malden | 10.00 |
| Perry Israel H | 50.00 | Pioneer Beef Company | 100.00 | Pomerantz Samuel, Malden | 10.00 |
| Personal Card Shop | 25.00 | Pioneer Lines Inc | 50.00 | Pomeranz Abraham & Mrs | 10.00 |
| Personal Finance Co | 25.00 | Pioneer Women's Organization, Chelsea | 50.00 | Ponn Harold J, Malden | 50.00 |
| 80 Boylston Street, Boston | 25.00 | Pioneer Women's Organization, English Branch, Dorchester | 16.00 | Poole John R Co | 300.00 |
| 77 Summer Street, Boston | 25.00 | Pioneer Women's Organization, Roxbury | 64.00 | Poorvu Harris & Mrs | 25.00 |
| 761 Dudley Street, Dorchester | 25.00 | Pistorino & Co Inc | 50.00 | Poorvu Mrs Harris | 5.00 |
| 47 Poplar Street, Roslindale | 20.00 | Pitler Morris | 10.00 | Poorvu Mr & Mrs Samuel W & Daughter | 125.00 |
| Personal Pen Co | 10.00 | Pitnof Adolph, Quincy | 25.00 | Poorvu Sumner L & Mrs | 500.00 |
| Personik Harry | 5.00 | Pitnof Arthur | 20.00 | Poorvu Mrs Sumner L | 50.00 |
| Personik Mrs Harry | 6.00 | Pitnof David Stove & Furniture Co | 20.00 | Popell George, Malden | 30.00 |
| Perutz Frederick & Alice Broch | 10.00 | Pitnof Norman N, Quincy | 15.00 | Popkin Arnold L | 17.50 |
| Pescatore E P | 100.00 | Pitnof Rosanne | 10.00 | Popkin Mrs Arnold L | 5.00 |
| Peskin David L | 5.00 | Pivnick Meyer & Mrs | 10.00 | Popkin Jacob | 10.00 |
| Peskin Mrs David L | 6.50 | Pivnick Mrs Sylvia | 5.00 | Popkin Louis | 20.00 |
| Peterman Ely | 10.00 | Pizer J, Winthrop | 5.00 | Popkin Morris & Sons, Malden | 50.00 |
| Peters Benjamin | 5.00 | Plackter Mary | 5.00 | Popper Ernest de, Quincy | 5.00 |
| Peters Mrs Edward | 15.00 | Plampin Litho Co Inc | 25.00 | Porcelain Albert A | 45.00 |
| Peters Employment Service | 5.00 | Plato Jack | 10.00 | Porcelain Mrs Albert A | 6.00 |
| Peters George | 5.00 | Platt Contracting Co | 100.00 | Porcelain Gertrude | 5.00 |
| Peters Harry | 11.00 | Special Contribution | 25.00 | Pord Irving & Mrs, Malden | 100.00 |
| Peter's Music Shop | 15.00 | Platter Charles T | 15.00 | Porder Charles & Mrs | 300.00 |
| Peterseil Nathan | 50.00 | Plaut Stephen S | 10.00 | Special Contribution | 100.00 |
| Peterson Alfred G | 15.00 | Pleasant Furniture Co, Malden | 40.00 | Porder Mrs Charles | 20.00 |
| Peterson Alvah E | 5.00 | Pleasant Tavern | 5.00 | Porder Mrs Saul B | 5.00 |
| Petkun Bertram A | 40.00 | Pliner Abraham | 5.00 | Porges Armin | 10.00 |
| Petkun Mrs Irvin B | 5.00 | Plotkin Abraham S | 10.00 | Pori A, Brookline | 5.00 |
| Petkun James | 5.00 | Plotkin Bros | 400.00 | Porosky Matthew & Mrs | 100.00 |
| Petow Miriam | 25.00 | Special Contribution | 100.00 | Porshin John & Mrs, Everett | 15.00 |
| Peyser Meyer & Mrs | 60.00 | Plotkin Bros Employees | 232.50 | Porter A C | 100.00 |
| Peyser Samuel L | 10.00 | Plotkin Mrs Ely | 10.00 | Porter Mrs A C | 15.00 |
| Phi Delta Phi Sorority, Malden | 75.00 | Plotkin Furniture Co | 11.00 | Porter Abraham & Mrs, Malden | 5.00 |
| Philco Press | 5.00 | Plotkin Harold | 10.00 | Porter Daniel H, Winthrop | 5.00 |
| Phillipp Bros Inc | 10.00 | Plotkin Mrs Harry M | 10.00 | Porter Dr David | 30.00 |
| Phillips Abraham & Mrs | 25.00 | Plotkin Mrs Joseph | 10.00 | Porter Mrs Harry | 5.00 |
| Phillips Mrs Jules | 15.00 | Plotkin Joseph Inc | 25.00 | Porter Dr Harry W | 25.00 |
| In loving memory of Jules Phillips | 15.00 | Plotkin Louis | 25.00 | Porter Mrs Harry W | 5.00 |
| Phillips B F & Co | 10.00 | Plotkin Ralph | 25.00 | Porter Mrs Israel R | 5.00 |
| Phillips Beatrice | 5.00 | In memory of Mr & Mrs M White | 10.00 | Porter Joseph, Dorchester | 25.00 |
| Phillips Mrs Benjamin G | 5.00 | Plotkin Theodore A | 15.00 | Porter Joseph, Roxbury | 20.00 |
| Phillips Mrs Bessie | 500.00 | Plotkin Mrs Theodore A | 5.00 | Porter Joseph Associates of Storrs & Bement Co | 62.75 |
| In memory of Jacob Phillips | 500.00 | Plotnick Mrs M S | 5.00 | Porter Marilyn | 5.00 |
| Phillips Cecile & Philip | 5.00 | Plotnick Milton | 5.00 | Porter Mrs Michael H | 25.00 |
| Phillips David | 5.00 | Plumbers Produce Co | 25.00 | Porter Mimi | 5.00 |
| Phillips F N Co | 5.00 | Plymouth Garment Co Inc | 50.00 | Porter Morris, Chelsea | 5.00 |
| Phillips Mrs Ferdinand N Sr | 5.00 | Plymouth Hat Mfg Co | 25.00 | Porter Mrs Morris, Stoughton | 5.00 |
| Phillips Fred N | 10.00 | Plymouth Loan | 10.00 | Porter Ralph O | 125.00 |
| Phillips Harry | 5.00 | Plymouth Mfg Company & Newtowne Mfg Co | 1,500.00 | Porter Mrs Ralph O | 15.00 |
| Phillips Henry | 5.00 | | | Porter Richard | 5.00 |
| Phillips Mrs Hyman | 15.00 | | | Porter Samuel, Malden | 10.00 |
| Phillips Mrs Isidor | 10.00 | | | Porter Sq Chevrolet Co | 150.00 |
| Phillips Mrs Lewis | 10.00 | | | | |
| Phillips Louis & Mrs, Everett | 10.00 | | | | |



Buy War Bonds

. . . to win the WAR

. . . to win the PEACE

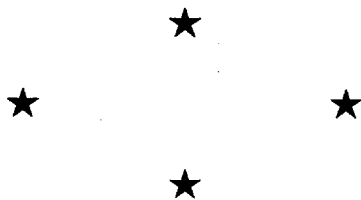

SECURITY MILLS, Inc.
NEWTON, MASSACHUSETTS

Combined Jewish Appeal

| | |
|--|----------|
| Portland Supply Co | 350.00 |
| Portman Abraham & Mrs, Hyde Park | 5.00 |
| Portman Dr Harry, Malden | 18.00 |
| Portman Miriam | 5.00 |
| Portman Morris | 5.00 |
| Portner Dr Irwin I | 25.00 |
| Portney Irving I | 7.50 |
| Portney Vivian | 5.00 |
| Portnoy Abraham I & Mrs, Everett | 5.00 |
| Portnoy Joseph | 5.00 |
| Portnoy Roberta | 18.00 |
| Portnoy Wolf | 5.00 |
| Posen Isaac | 6.50 |
| Posin Herbert I | 10.00 |
| Posner Abraham & Mrs, Malden | 25.00 |
| Posner Joseph | 8.00 |
| Post Morris E, Quincy | 25.00 |
| Postar Furniture Co | 5.00 |
| Postar Louis | 5.00 |
| Postar David & Mrs | 5.00 |
| Postman Abraham L & Mrs, Waltham | 50.00 |
| Potash Philip, Cambridge | 15.00 |
| Potcherkoff Harold A & Mrs, Chelsea | 15.00 |
| Potcherkoff Joseph H | 5.00 |
| Pothier Steve | 5.00 |
| Potischman Mrs Louis | 5.50 |
| Potish Samuel | 5.00 |
| Potter Margaret A | 10.00 |
| Potter Press | 5.00 |
| Potter Ralph | 5.00 |
| Potush Morris | 5.00 |
| Poust Samuel & Mrs, Revere | 25.00 |
| Pouzzner Mrs Benjamin S — In memory of my nephew Pfc Robert E Siegel | 50.00 |
| Pouzzner Mrs Morris | 35.00 |
| Poverman Mrs Julius | 25.00 |
| Poverman Paul, Revere | 10.00 |
| Poverman Samuel | 10.00 |
| Powdrell Joseph W | 100.00 |
| Power John W | 10.00 |
| Powers & Allen Co | 5.00 |
| Powers Harry & Mrs | 50.00 |
| Powers Mrs Harry | 10.00 |
| Powers Isabel | 5.00 |
| Powers Lewis | 25.00 |
| Powers Percy E | 25.00 |
| Special Contribution | 15.00 |
| Powers Richard J | 15.00 |
| Prager A Fred | 10.00 |
| Prager Albert, Norwood | 15.00 |
| Prager Harry | 5.00 |
| Prager Milton, Winthrop | 100.00 |
| Prager Mrs Milton | 15.00 |
| Prager Morris, Norwood | 15.00 |
| Prager Shirley, Winthrop | 10.00 |
| Prague Oscar | 5.00 |
| Pransky Abraham I | 375.00 |
| Pransky Mrs Abraham I | 5.00 |
| Pransky Edward | 10.00 |
| Pransky Elaine Carol | 5.00 |
| Pransky George Stephen | 5.00 |
| Pransky, Mrs John H, Winthrop | 20.00 |
| Prelack Max, Belmont | 25.00 |
| Prelack Mrs Max | 6.00 |
| Premier Kosher Market | 10.00 |
| Premier Leather Co | 2,000.00 |
| Premier Shoe Goods Co | 500.00 |
| Premier Stores Inc | 75.00 |
| Premier Supply Co | 125.00 |
| Prendergast Thomas S | 50.00 |
| Prenn Dr Joseph | 5.00 |
| Presky Joseph | 5.00 |
| Presbrey Edward H | 10.00 |
| Press Goldy | 5.00 |
| Press J Inc | 5.00 |
| Press Max & Mrs, Malden | 13.00 |
| Press Sam, Chelsea | 5.00 |
| Press Tena | 15.00 |
| Pressman David, Malden | 5.00 |
| Pressman Irving, Malden | 5.00 |
| Pressman Meyer | 5.00 |
| Pressman Samuel & Mrs, Malden | 105.00 |
| Pressman Mrs Samuel | 5.00 |
| Presson David & Mrs | 1,500.00 |
| Presson Mrs David | 50.00 |
| Presson Estelle | 5.00 |
| Prest Jacob | 5.00 |
| Preston Paul P | 10.00 |
| Preuss Hans & Mrs | 25.00 |
| Previte Dominic | 10.00 |
| Previte Peter R Inc | 10.00 |
| Price Mrs Annie, Somerville | 25.00 |
| Price Bros Company | 1,500.00 |
| Price Bros Employees | 335.00 |
| Price Dan | 20.00 |
| Price Daniel E & Mrs | 750.00 |
| Price Mrs Daniel E | 25.00 |
| Price David B | 50.00 |
| Price Mrs David B | 10.00 |
| Price David H | 10.00 |
| Price Mrs David H — In memory of Parents Mr & Mrs J A Allen | 5.00 |
| Price Mrs Eva | 11.00 |
| Price George P & Mrs | 5.00 |
| Price Harold A | 5.00 |
| Price Harry | 50.00 |
| Price Herman | 60.00 |
| Price Mrs Herman | 5.00 |
| Price Hillel | 5.00 |
| Price Hyman, Somerville | 5.00 |
| Price Jacob, Somerville | 5.00 |
| Price Joseph | 5.00 |
| Price Julius & Mrs | 100.00 |
| Price Mrs Julius | 5.00 |
| Price Louis, Roxbury | 5.00 |

| | |
|--|----------|
| Price Louis & Mrs, Somerville | 100.00 |
| Price Mrs Louis | 5.00 |
| Price Mrs Louis N | 30.00 |
| Price Maurice J | 20.00 |
| Price Max | 15.00 |
| Prive Melvin & Mrs | 5.00 |
| Price Muriel | 6.00 |
| Price Robert | 10.00 |
| Price Ruth E | 5.00 |
| Price Samuel, Somerville | 15.00 |
| Price Mrs Samuel | 5.00 |
| Price Sidney S | 10.00 |
| Price Solomon & Mrs | 5.00 |
| Price Thelma Alpert | 10.00 |
| Priluck Eli, Canton | 35.00 |
| Priluck Jacob, Canton | 100.00 |
| Primack Louis, Revere | 10.00 |
| Prime Kosher Market Inc | 75.00 |
| Prime Restaurant | 30.00 |
| Prime Shoe Co Inc | 200.00 |
| Prime Weatherproof Garment Co | 300.00 |
| Primek I, Canton | 5.00 |
| Prince Mrs Benjamin | 25.00 |
| Prince Harry E, Revere | 300.00 |
| Prince Mrs Harry E | 25.00 |
| Prince Mrs Joseph | 50.00 |
| Prince Mrs Louis D | 10.00 |
| Prince Macaroni Mfg Co | 15.00 |
| Prince Mollie | 5.00 |
| Prince Morris | 30.00 |
| Prince Nathan L, Revere | 100.00 |
| Prince Mrs Nathan L | 10.00 |
| Prince Samuel | 15.00 |
| Prince Mrs Samuel | 5.00 |
| Prince Mrs William | 20.00 |
| Princess Dress Co Employees | 26.00 |
| Princess Shops | 200.00 |
| Prior P H Co | 10.00 |
| Pristley Leonard C | 10.00 |
| Pristow Samuel & Harry | 25.00 |
| Pritzker Mrs Aaron | 10.00 |
| Pritzker Mr & Mrs Aaron & Family & Sons | 2,000.00 |
| Pritzker Mrs Benjamin M | 10.00 |
| Pritzker Mrs Hyman F | 5.00 |
| Pritzker Mrs Paul | 10.00 |
| Prives Anna | 5.00 |
| Prives Mrs Benjamin | 50.00 |
| Prives Dr Simon | 75.00 |
| Prober Jacob | 10.00 |
| Prochnik Dr Jonas | 50.00 |
| Proctor Aaron | 10.00 |
| Proger Dr Samuel H | 400.00 |
| Proger Mrs Samuel H | 45.00 |
| Progressive Clothing Co | 50.00 |
| Progressive Workmen's Credit Union, Malden | 150.00 |
| Proman Ben | 10.00 |
| Prombain Mrs Charles | 5.00 |
| Promboin Jacob A & Mrs | 150.00 |
| Promisel Mrs Arthur, Winthrop | 5.00 |
| Promisel Grocery | 10.00 |
| Promisel Louis, Chelsea | 15.00 |
| Proven Pictures Theatre | 150.00 |
| Provizer Mrs Miriam C In memory of Maxwell M Provizer | 500.00 |
| Provizer's Delicatessen | 15.00 |
| Prudential Life Ins Co Agents 547 Columbia Road, Dorchester | 33.75 |
| 6 Pleasant Street, Malden | 14.30 |
| 278 Elm Street, Somerville | 9.00 |
| Prusky Hyman | 5.00 |
| Prussian Mrs Samuel W | 150.00 |
| Public Loan Corp | 225.00 |
| Pugach Morris, Malden | 10.00 |
| Pukatch J S | 10.00 |
| Pulaski Albert | 10.00 |
| Pulaski Jack | 20.00 |
| Pumphret George L | 20.00 |
| Purcell Dr Joseph M, Wakefield | 25.00 |
| Puritan Furniture Mfg Co | 300.00 |
| Puritan Mt Sinai Lodge IOBA | 10.00 |
| Puritan Skirt Co Employees | 23.00 |
| Pushell Jack | 100.00 |
| Pushell Mrs Jack | 15.00 |
| Pushinsky Barnett, Malden | 5.00 |
| Putzman Dr Sigmund D | 20.00 |

Q

| | |
|--------------------------------|--------|
| Quality Card Shop | 250.00 |
| Quality Curtain Co Employees | 10.00 |
| Quality Paper Box Company | 150.00 |
| Quality Paper Box Co Employees | 30.00 |
| Queen Mrs Hyman S | 5.00 |
| Quinan Frank | 25.00 |
| Quinan Rev Richard J, Winthrop | 10.00 |
| Quinn James & Mrs, Watertown | 25.00 |
| Quinn Mrs James | 5.00 |
| Quinn James N | 20.00 |
| Quinn Saul C | 50.00 |
| Quint Allen & Mrs | 50.00 |
| Quint Dr David E & Mrs | 15.00 |
| Quint Earl | 5.00 |
| Quint Mrs Harry | 25.00 |
| Quint Harry B & Mrs, Cambridge | 10.00 |
| Quint Isadore | 35.00 |
| Quint Jerome | 15.00 |
| Quint Leo | 25.00 |
| Quint Michael S | 10.00 |
| Quint Nancy | 5.00 |
| Quint Robert | 5.00 |
| Quint Samuel, Malden | 75.00 |
| Quint Mrs Samuel | 5.00 |
| Quint Samuel & Mrs, Quincy | 25.00 |
| Quint Mrs Samuel, Roxbury | 5.00 |

| | |
|----------------------------|--------|
| Quint Sidney M | 12.50 |
| Quint Supply Company | 200.00 |
| Quint William D | 5.00 |
| Quintonus Club The, Quincy | 10.00 |
| Quitt Auto Parts | 150.00 |

R

| | |
|--|-----------|
| R A F Service | 10.00 |
| R & E Beef Company | 25.00 |
| R & H Pant Company | 800.00 |
| Raab Philip & Mrs | 50.00 |
| Raab Mrs Philip | 10.00 |
| Rabalsky Benjamin & Mrs | 35.00 |
| Rabatsky Milton | 25.00 |
| Rabb George L & Mrs | 75.00 |
| Rabb Mrs George L | 10.00 |
| Rabb Mrs Maxwell M | 7.00 |
| Rabinovich Ben-Zion, Chelsea | 10.00 |
| Rabinovitz Bert | 7.00 |
| Rabinovitz Bessie | 5.00 |
| Rabinovitz Betty Ann | 12.00 |
| Charity Fund of Rabbi David M Rabinovitz | 50.00 |
| Rabinovitz Frank, Malden | 150.00 |
| Rabinovitz Mrs Frank | 5.00 |
| Rabinovitz Frank & Mrs, Norwood | 20.00 |
| Rabinovitz Hope D | 10.00 |
| Rabinovitz Mrs Irving W | 35.00 |
| Rabinovitz Isaac | 10.00 |
| Rabinovitz Mrs Isidore | 10.00 |
| Rabinovitz Jacob, Boston | 15.00 |
| Rabinovitz Mrs Jacob, Brookline | 50.00 |
| Rabinovitz Master James M | 5.00 |
| Rabinovitz Jane M | 10.00 |
| Rabinovitz Mrs Joseph, Brookline | 60.00 |
| Rabinovitz Joseph, Roxbury | 12.00 |
| Rabinovitz Joseph H | 5.00 |
| Rabinovitz Leo | 25.00 |
| Rabinovitz Max | 5.00 |
| Rabinovitz Max, Herbert S Robbins, Samuel Bortman Special Contribution | 1,700.00 |
| Rabinovitz Morris J & Mrs | 300.00 |
| Rabinovitz Mrs Norman S | 120.00 |
| Rabinovitz Rose | 125.00 |
| Rabinovitz Mrs Sidney | 7.50 |
| Rabinovitz Mrs Sidney K | 200.00 |
| Rabinovitz Trust | 44.00 |
| Economy Grocery Stores | 12,250.00 |
| Rabinovitz Mrs David | 4,000.00 |
| Rabinovitz F, Stoughton | 15.00 |
| Rabinovitz George L & Mrs | 10.00 |
| Rabinovitz Mrs George L | 25.00 |
| Rabinovitz Mrs Irving | 10.00 |
| Rabinovitz Capt Samuel & Mrs | 100.00 |
| Rabinovitz Mrs Sidney H | 10.00 |
| Rabinovitz Mrs Solomon — In memory of Solomon | 20.00 |
| Rabotnick Samuel | 75.00 |
| Rachin Robert | 10.00 |
| Rachins Davis | 5.00 |
| Rachins Mrs Edward | 5.00 |
| Rachins Jacob | 10.00 |
| Rachlen Benjamin | 20.00 |
| Rachlin Samuel M | 5.00 |
| Rader Charles | 10.00 |
| Radiant Cleaners | 5.00 |
| Radin Dr A Harold & Mrs, Malden | 25.00 |
| Radin Bernard | 100.00 |
| Radin Mrs Bernard | 10.00 |
| Radin Harry, Malden | 5.00 |
| Radin Mrs Henry | 15.00 |
| Radin Jack R & Mrs, Malden | 50.00 |
| Radin Mrs Jack R | 5.00 |
| Radin Michael & Mrs | 50.00 |
| Radlo A H, Quincy | 10.00 |
| Radlo Brothers | 75.00 |
| Radlo Harry & Mrs | 50.00 |
| Radlo Leonard N | 10.00 |
| Radlo Lester B & Mrs | 10.00 |
| Radlo Mrs Mark | 5.00 |
| Radlo Ruth G | 5.00 |
| Radlo Viola | 7.50 |
| Raes Helen | 5.00 |
| Raffe Mrs Max | 5.00 |
| Raffee Mrs Ida | 5.00 |
| Rafkin Morris, Quincy | 15.00 |
| Rafkin Sherman | 50.00 |
| Ragolsky Doris | 5.00 |
| Raider Herbert | 5.00 |
| Raifstanger Earl B | 10.00 |
| Raine Joseph | 10.00 |
| Raine Mrs Max | 5.00 |
| Raine Mrs Sarah P | 5.00 |
| Rainen Israel, Malden | 15.00 |
| Raiter Sam, Revere | 5.00 |
| Rakoff Herman | 100.00 |
| Rakoff Mrs Herman | 5.00 |
| Rakov Mrs Avner | 10.00 |
| Rakov Philip | 5.00 |
| Ralby Herman & Mrs | 5.00 |
| Ralens Carlotta | 7.50 |
| Ramer Dr Alexander & Mrs, Cambridge | 250.00 |
| Ramer Mrs Alexander | 250.00 |
| Ramin Benjamin | 10.00 |
| Ramler David A | 200.00 |
| Special Contribution | 200.00 |
| Ramler Mrs David A | 7.00 |
| Ranagan Ralph H | 15.00 |
| Ranbom Sam, Malden | 10.00 |
| Randall Reuben | 5.00 |
| Rank Mrs Beata | 75.00 |
| Rankin Lawrence E | 50.00 |

*The Greatest Investment
in the World . . .*

U. S. WAR BONDS

TO SHORTEN THE WAR . . .

TO SAVE LIVES . . .

TO BRING BACK OUR BOYS . . .

**AND YOU GET BACK YOUR INVESTMENT
. . . WITH INTEREST!**

ALDAN, INC.

368 CONGRESS STREET
BOSTON, MASS.

CORONET SHOE CORP.

113 ESSEX STREET
HAVERHILL, MASS.

Jacob Buxbaum, President

R. C. Calley, Treasurer

THORNDIKE & GERRISH CO.

Established 1897

Wholesale Merchants

NATIVE – **POULTRY** – WESTERN

3 thru 7 COMMERCIAL STREET

BOSTON 9, MASSACHUSETTS

Year Book — 1945

| | | | | | |
|-----------------------------------|----------|-------------------------------------|--------|-------------------------------------|----------|
| Rapaport Jacob | 5.00 | Reisman Julius I | 25.00 | Richmond Mrs Isidor | 10.00 |
| Rapaport Lillian | 5.00 | Reisner Elihu | 40.00 | Richmond Jack | 5.50 |
| Raphael Albert A & Mrs | 25.00 | Reisner Joseph H & Mrs | 7.00 | Richmond Joseph C & Mrs | 110.00 |
| Raphael Eli & Mrs | 50.00 | Reisner Solomon | 25.00 | Richmond Mrs Joseph C | 10.00 |
| Special Contribution | 50.00 | Reiss Alfred M & Ernest | 250.00 | Richmond Julian | 5.00 |
| Raphael Ernest A & Mrs | 600.00 | Reiss Mrs Ernest | 10.00 | Richmond Laurence H & Mrs | 50.00 |
| Raphael Mrs Ernest A | 50.00 | Reiss Simon | 25.00 | Richmond Leo & Mrs | 25.00 |
| Raphael Helen | 10.00 | Reitman Harry | 15.00 | Richmond Louis, Malden | 25.00 |
| Raphael Helmer M | 350.00 | *Reizenstein Mrs Emile | 100.00 | Richmond Louis W | 160.00 |
| Raphael Mrs Helmer M | 15.00 | Reliable Fur Co | 10.00 | Richmond Mrs Louis W | 15.00 |
| Raphel Louis A, Winthrop | 100.00 | Reliable Hardware Co | 75.00 | Richmond Dr Merton C, Belmont | 20.00 |
| Raphel Mrs Louis A | 10.00 | Reliable Office Partition Co | 10.00 | Richmond Milton, Chelsea | 10.00 |
| Raphel Samuel J | 8.00 | Reliable Sewing Machine Co | 25.00 | Richmond Samuel, Brookline | 5.00 |
| Rapid Transportation Co | 5.00 | Reliable Sportswear Mfg Co | 220.00 | Richmond Samuel, Dorchester | 10.00 |
| Rapaport Abraham | 20.00 | Reliable Supply Co Inc | 250.00 | Richmond Selma | 10.00 |
| Rapaport Jacob J | 10.00 | Reliable Tire Co | 25.00 | Richmond Mrs Simon | 15.00 |
| Rappaport Benjamin, Quincy | 150.00 | Reliance Printing Co | 15.00 | Richmond Sol Inc | 25.00 |
| Rappaport Capt D & Mrs | 10.00 | Reman Harry, Malden | 5.00 | Richmond Mrs Sol | 5.00 |
| Rappaport Dr Morris B, Malden | 100.00 | Rembaum Shean, Winthrop | 50.00 | Richmond Sol S, Malden | 5.00 |
| Rappaport Mrs Morris B | 5.00 | Rembrandt Studios | 25.00 | Richmond William, Malden | 18.00 |
| Rashish Aaron J | 5.00 | Remer Edward | 25.00 | Richter Freda | 5.00 |
| Raskin Dr Naomi | 25.00 | Rendall Dr Benno D | 5.00 | Richter Max & Harry | 50.00 |
| Raskin Nat | 25.00 | Renick J Edward | 5.00 | Richtwagen Albert E & Mrs, Medford | 5.00 |
| Rasnick Edward J | 50.00 | Repec Charles | 5.00 | Ricklin Lillian | 5.00 |
| Ratner George, Cambridge | 50.00 | Republic Pipe & Supply Co | 500.00 | Ricles George | 5.00 |
| Ratner Israel & Mrs, Cambridge | 50.00 | Republic Pipe & Supply Co Employees | 20.00 | Rico Don | 5.00 |
| Ratner Samuel | 25.00 | Resh Bernard S, Waltham | 50.00 | Ridler Morris, Canton | 10.00 |
| Ratskesky Mrs Theresa S | 3,000.00 | Resh Doris, Waltham | 5.00 | Riegner Heinrich | 5.00 |
| Ratskof Betty | 5.00 | Resnek David O, Chelsea | 15.00 | Riemer Jacob & Mrs | 35.00 |
| Rattlet Samuel S | 100.00 | Resnek Louis H, Chelsea | 100.00 | Riemer Mrs Jacob | 5.00 |
| Ratute Michael, Everett | 10.00 | Resnek Verna | 20.00 | Riemer Moses J | 25.00 |
| Ratzkoff Bros | 120.00 | Resnek's Drug Store, Chelsea | 125.00 | Riesman Master Eugene | 15.00 |
| Ratzkoff Mrs Peter | 10.00 | Resnic Myer, Belmont | 5.00 | Riesman Mrs Joseph G | 225.00 |
| In memory of Ruth Ratzkoff by | | Resnick Abraham A, Lexington | 10.00 | Riesman Mrs Myer | 210.00 |
| Parents Mr & Mrs Peter Ratzkoff | 5.00 | Resnick Abram | 10.00 | Riesman Mrs Philip | 10.00 |
| Rauch Estelle | 5.00 | Resnick Albert | 25.00 | Rifchin Harry | 15.00 |
| Raus Yetta | 25.00 | Resnick Barney, Somerville | 50.00 | Rifchin Mrs Harry | 10.00 |
| Ravich Carl, Winthrop | 25.00 | Resnick Ben H | 10.00 | Rifkin Herman | 1,000.00 |
| Ravit Israel H | 25.00 | Resnick Mrs Bessie, Malden | 5.00 | Rifkin Julian S & Mrs | 50.00 |
| Ravit Mrs Israel H | 7.50 | Resnick Mrs Harry | 5.00 | Richter Charles, Winthrop | 150.00 |
| Ravreby Abraham A | 35.00 | Resnick Hyman, Everett | 5.00 | Richter Mrs Charles | 25.00 |
| Ravreby Mrs Albert | 10.00 | Resnick Mrs Irma B | 10.00 | Ring Jacob | 10.00 |
| Ravreby Mrs Edward M | 25.00 | Resnick Dr Joseph | 40.00 | Ring Lawrence M | 50.00 |
| Ravreby Edward M, Albert & Jack | 600.00 | Resnick Mrs Joseph | 5.00 | Ringer Samuel & Son, Chelsea | 25.00 |
| Ravreby Mrs Jack S | 5.00 | Resnick Maurice | 10.00 | Rinkel Dr Max & Mrs | 30.00 |
| Ravven Hyman S | 10.00 | Resnick Mrs Rebecca, Winchendon | 25.00 | Rintels Mrs Etta B | 75.00 |
| Ravven Mrs Robert | 5.00 | Resnick Ruby | 10.00 | Rintels Mrs Jonathan B | 75.00 |
| Rawack Walter & Mrs | 6.00 | Resnick Sam | 5.00 | Rintels Victor | 40.00 |
| Rawitz Jacob | 10.00 | Resnick Mrs Sarah | 7.50 | Rintels Mrs Victor | 5.00 |
| Rawitz Melvin | 5.00 | Resnick Steven J | 50.00 | Rio Casino | 75.00 |
| Rawl Lewis A | 100.00 | Resnick Mrs Steven J | 10.00 | Riseberg Aaron, Malden | 10.00 |
| Rawl Mrs Lewis A | 10.00 | Resnick William | 100.00 | Riseberg William, Waltham | 150.00 |
| Rawl Mrs Philip — In memory of my | | Resnik Samuel & Mrs | 100.00 | Riseman Arthur, Cambridge | 5.00 |
| Father Benjamin Rosoff | 10.00 | Resnitsky Zellick & Sarah Kindred | 15.00 | Riseman Barnet | 20.00 |
| Raymond Mrs Harry | 10.00 | Reubens Mrs Edward | 5.00 | Riseman David & Mrs, Cambridge | 15.00 |
| Rayner Gordon L | 5.00 | Revere A Z A 343, Revere | 10.00 | Riseman Dr Joseph E F & Mrs | 250.00 |
| Razin Asher, Everett | 10.00 | Revere & Boulevard Theatres | 50.00 | Riseman Mrs Joseph E F | 5.00 |
| Razin Hyman M, Chelsea | 10.00 | Revere Cash Market, Revere | 5.00 | Riseman Michael | 125.00 |
| Razin Mrs Nathan, Malden | 5.00 | Revere Smoked Fish Co, Everett | 100.00 | Riseman Phillip | 10.00 |
| Reading Greenhouses Inc | 10.00 | Revis Pharmacy | 25.00 | Riseman William & Mrs | 30.00 |
| Reagan Kipp Company | 25.00 | Revman Louis & Mrs | 25.00 | Riskin Archie | 150.00 |
| Reamer Harry & Mrs | 15.00 | Rex Co Inc The | 500.00 | Risman Anne | 15.00 |
| Reamer Israel N | 5.00 | Reyn William | 5.00 | Risman David & Mrs, Medford | 225.00 |
| Reback Mary | 7.00 | Reynard Beatrice | 10.00 | Risman David — In honor of the boys | |
| Rector Walter B | 5.00 | Reynolds S H Sons Co | 25.00 | in the service | 5.00 |
| Redd Distributing Co | 100.00 | Rho Pi Phi | 10.00 | Risman Henry, Medford | 50.00 |
| Redstone Michael | 350.00 | Rhode Island Mills Inc | 25.00 | Risman Lorraine & Nancy | 25.00 |
| Reed Thomas W Co | 550.00 | Rhodes Joseph J & Mrs | 50.00 | Risman Louis & Mrs, Medford | 600.00 |
| Reed's Men's Shop | 10.00 | Rhodes Mrs Joseph J | 10.00 | Risman Louis — In honor of boys in | |
| Reeves John L | 5.00 | Ribeck Beatrice — Anna & Alice | 5.00 | the service | 10.00 |
| Regal Apparel Shop Employees | 10.00 | Ribock Israel, Chelsea | 25.00 | Risman Morris, Winthrop | 37.50 |
| Regal Mrs John S | 5.00 | Ribok Daniel | 150.00 | Risman Mrs Morris | 5.00 |
| Regal Sportswear | 75.00 | Ribok Mildred | 5.00 | Risman Samuel | 5.00 |
| Regan John P | 10.00 | Ricci Richard | 5.00 | Rifa Beauty Shops | 5.00 |
| Regent Shop | 35.00 | Rice Abraham L & David | 150.00 | Ritche Max | 10.00 |
| Regolsky Morris | 20.00 | Rice Charles D | 5.00 | Rittenberg Edward | 10.00 |
| Reichert Sally | 5.00 | Rice Mrs Joseph | 5.00 | Rittenberg Mrs Edward | 5.00 |
| Reichman Albert | 5.00 | Rice Leon | 5.00 | Rittenberg Mrs Jack | 5.00 |
| Reichson Frank | 6.50 | Rice Louis I, Winthrop | 5.00 | Rittenberg June | 5.00 |
| Reid Bros Laundry Inc | 16.50 | Rice Mrs Louis I | 10.00 | Ritterberg Mrs Lena | 5.00 |
| Reid Murdoch & Co | 10.00 | Rice Samuel & Mrs, Everett | 10.00 | Rittenberg Mrs Max | 5.00 |
| Reider Rudolf | 500.00 | Rice Samuel, Newton | 20.00 | Rittenberg Myer R & Mrs — In honor | |
| Reider Mrs Rudolf | 15.00 | Rice Mrs Samuel | 5.00 | of our Son Irving | 10.00 |
| Reidy Maurice A | 10.00 | Rice Saul | 10.00 | Rittenberg Rubin | 40.00 |
| Reifel Mrs Lena — In memory of | | Rice Sylvia | 5.00 | Rittenburg Mrs Gertrude, Boston | 35.00 |
| Husband Israel Reifel | 5.00 | Ricen Jennie | 5.00 | Rittenburg Gertrude, Mattapan | 5.00 |
| Reilly Francis J | 10.00 | Ricen Joseph & Mrs | 10.00 | Rittenburg Mrs Jacob H | 15.00 |
| Reinauer Dr Anna J | 15.00 | Rich Mrs Bertram T | 5.00 | Rittner Phillip | 5.00 |
| Reiner A H Co | 125.00 | Rich Mrs Edward | 5.00 | Ritvo Frances | 5.00 |
| Reiner Mrs Joseph | 5.00 | Rich Hazel | 5.00 | Ritvo Lloyd, Malden | 50.00 |
| Reiner Richie | 5.00 | Rich Isaac | 5.00 | Ritvo Mrs Lloyd | 5.00 |
| Reines Dr Harold B | 35.00 | Rich Mrs Isaac | 5.00 | Ritvo Marion & Eddie | 5.00 |
| Reingold Bella E | 5.00 | Rich Joseph A Company | 25.00 | Ritvo Dr Max & Mrs | 300.00 |
| Reingold Dora, Quincy | 10.00 | Rich Saul A | 5.00 | Ritvo Mrs Max | 15.00 |
| Reingold Eli, Arlington | 15.00 | Rich Systems | 50.00 | Riverside Transportation Co | 50.00 |
| Reingold Lillian | 10.00 | Richard Joseph & Sons | 40.00 | Riverway Cafe Inc | 50.00 |
| Reingold R & Co | 50.00 | Richard Mrs Samuel J | 5.00 | Riviere Anne | 5.00 |
| Reinhart Alan D & Mrs | 10.00 | Richards Albert Co Inc | 100.00 | Rivitz Barbara | 5.00 |
| Reinherz Abraham, Malden | 25.00 | Richards Furniture Co, Malden | 50.00 | Rivitz Bros | 50.00 |
| Reinherz Dr George, Chelsea | 5.00 | Richman Bros Co Inc | 75.00 | Rivkin Mrs Bernard M | 5.00 |
| Reinherz Mrs Harry, Malden | 15.00 | Richman Bros Co Employees | 13.00 | Rivkin Mrs Saul, Chelsea | 5.00 |
| Reinherz Mrs Lena, Malden | 15.00 | Richman Eli, Chelsea | 8.00 | Rivkind Norma | 5.00 |
| Reinherz Leon | 5.00 | Richman Michael | 5.00 | Roan Club of Brookline | 5.00 |
| Reinherz Moses | 10.00 | Richman Reuben, Belmont | 5.00 | Roazen Mrs Julius | 10.00 |
| Reinherz Nathan & Mrs, Everett | 15.00 | Richman Mrs Reuben | 5.00 | Roazin Mrs Louis J | 10.00 |
| Reinstein Samuel | 100.00 | Richman Samuel, Quincy | 20.00 | Robart Mrs Sophia | 5.00 |
| Reinstein Walter & Mrs | 350.00 | Richman Sarah | 5.00 | Roberts' Hosiery Shop | 5.00 |
| Reinstein Mrs Walter | 10.00 | Richman William | 5.00 | Robbins Mrs Alexander R, Cambridge | 25.00 |
| Reisberg Aaron, Malden | 10.00 | Richmond Aaron | 100.00 | Robbins Arthur, Brighton | 10.00 |
| Reisberg Samuel, Quincy | 25.00 | Richmond Mrs Aaron | 15.00 | Robbins Arthur & Mrs, N Y | 100.00 |
| Reiser Max R, Malden | 100.00 | Richmond Benjamin & Mrs | 5.00 | Robbins Benjamin & Mrs | 10.00 |
| Reiser Morris | 10.00 | Richmond Celia | 6.00 | Robbins David | 75.00 |
| Reiser William | 50.00 | Richmond Edna | 5.00 | Robbins Mrs F, Malden | 5.00 |
| Reiser Mrs William | 5.00 | Richmond Eunice | 6.00 | Robbins Gerald | 5.00 |
| Reisman Harold & Mrs | 5.00 | Richmond George | 100.00 | Robbins Mrs Harris M | 25.00 |
| Reisman Joseph | 5.00 | Richmond Hyman | 10.00 | Robbins Mrs Harry I | 10.00 |

*Deceased

Combined Jewish Appeal

| | | | | | |
|---------------------------------------|----------|-----------------------------------|----------|----------------------------------|----------|
| Robbins Mrs Herbert S | 5.00 | Rodman Mrs Morris | 5.00 | Rose Lewis S | 35.00 |
| Robbins James | 5.00 | Rodman Nathan, Malden | 10.00 | Rose Louis E | 30.00 |
| Robbins Joseph I — In memory of | | Rodman Lt Robert | 5.00 | Rose Mrs Louis E | 10.00 |
| Herman Robbins | 175.00 | Rodman Mrs Samuel E | 5.00 | Rose Louis J | 150.00 |
| Robbins Mrs Joseph I | 35.00 | Rodman Sumner & Mrs | 13.00 | Rose Mrs Louis J | 15.00 |
| Robbins Joseph M, Harris M & Harry I, | | Rodman William & Sons, Chelsea | 150.00 | Rose M Edward & Mrs, Malden | 125.00 |
| Everett | 1,250.00 | Rodney Benjamin | 5.00 | Rose Mrs M Edward | 10.00 |
| Robbins Leon | 125.00 | Roff Louis N | 5.00 | Rose Richard L | 10.00 |
| Robbins Lillian | 10.00 | Roff Mrs Louis N | 6.00 | Rose Mrs Roslyn Davis | 5.00 |
| Robbins Maurice & Mrs — In memory | | Roffer Joseph, Cambridge | 10.00 | Rose Solomon | 5.00 |
| of Herman Robbins | 175.00 | Roffer Mrs Joseph | 5.00 | Rosello Frank | 50.00 |
| Robbins Mrs Maurice | 10.00 | Roffman Mrs Hyman | 10.00 | Roseman Bros | 90.00 |
| Robbins Meyer | 75.00 | Roffman Morris & Mrs, Malden | 5.00 | Roseman Harry, Cambridge | 6.00 |
| Robbins R Ensign & Mrs | 20.00 | Roffman Nathan, Everett | 10.00 | Roseman Mrs Hyman | 8.00 |
| Robbins Mrs Rebecca | 25.00 | Rofman Sam | 15.00 | Roseman Louis, Cambridge | 100.00 |
| Robbins Samuel M | 10.00 | Rogal-Cohan Family Fund | 3,500.00 | Roseman Mrs Max | 5.00 |
| Robbins Mrs Stanley | 10.00 | Rogal Mrs Sidney B | 60.00 | Rosemark Mary | 5.00 |
| Robbins Sylvia | 10.00 | Rogers Mrs Arthur M | 10.00 | Rosen Abe | 11.00 |
| Roberts Abraham C & Mrs | 250.00 | Rogers Bros Shoe Co Employees | 45.00 | Rosen Mrs Abraham | 5.00 |
| Roberts Mrs Barney | 5.00 | Roger's Flower Shops | 100.00 | Rosen Albert M & Harold E | 15.00 |
| Roberts Daniel S | 5.00 | Rogers Furriers Inc | 400.00 | Rosen Alice | 15.00 |
| Roberts Express Inc, Cambridge | 15.00 | Rogers Furriers Inc Employees | 43.50 | Rosen Arthur | 1,800.00 |
| Roberts Express Inc, N H | 5.00 | Rogers Herman | 35.00 | Rosen Mrs Arthur | 25.00 |
| Roberts Jack, Brookline | 5.00 | Rogers Mrs Herman | 5.00 | Rosen Arthur Family | |
| Roberts Jack, Everett | 5.00 | Rogers John | 15.00 | Special Contribution | 500.00 |
| Roberts Joseph M | 10.00 | Rogers Julian W | 750.00 | Rosen & Bennett | 10.00 |
| Roberts Maurice | 5.00 | Rogers Mrs Julian W | 25.00 | Rosen Bernard | 25.00 |
| Roberts Nathan | 10.00 | Rogers Lt Leon E & Mrs | 25.00 | Rosen & Co Inc | 500.00 |
| Roberts Pharmacy | 10.00 | Rogers Mrs Louis H | 25.00 | Rosen Mrs David, Brookline | 10.00 |
| Roberts Mrs Rose | 10.00 | Rogers Mrs Maurice S | 10.00 | Rosen Mrs David, Chestnut Hill | 100.00 |
| Robinovitz Bernard, Woburn | 5.00 | 98A Longwood Avenue, Brookline... | 50.00 | Rosen David E | 100.00 |
| Robins Elaine | 10.00 | Rogers Mrs Maurice S | | Rosen Edward R & Mrs | 10.00 |
| Robins Mrs Nathan | 10.00 | 33 Lancaster Terrace, Brookline | 5.00 | Rosen Enid | 5.00 |
| Robins Dr Samuel A & Mrs | 800.00 | Rogers Mrs Robert | 10.00 | Rosen Ethel D | 5.00 |
| Robins Mrs Samuel A | 20.00 | Rogers Sara Lee | 5.00 | Rosen Evelyn | 10.00 |
| Robins Shirley | 10.00 | Rogers Mrs Walter W | 5.00 | Rosen Mrs Frances, Quincy | 15.00 |
| Robinson Albert S & Mrs | 25.00 | Rogoff Abraham | 25.00 | Rosen Gabriel | 200.00 |
| Robinson Mrs Albert S | 10.00 | Rogoff Mrs Dora | 20.00 | Rosen Harold, Winthrop | 5.00 |
| Robinson Mrs Barnett | 5.00 | Rogolsky Ben, Winthrop | 10.00 | Rosen Henry, Boston | 5.00 |
| Robinson Benjamin, Chelsea | 15.00 | Rogovin Barnett | 60.00 | Rosen Dr Henry, Brookline | 50.00 |
| Robinson Mrs Bernard H | 5.00 | Rogovin Esther | 5.00 | Rosen Henry, Somerville | 10.00 |
| Robinson C H Co | 10.00 | Rogovin Isadore H & Mrs | 100.00 | Rosen Herbert | 50.00 |
| Robinson Mrs Celia | 20.00 | Rogovin Mrs Isadore H | 6.00 | Rosen Mrs Irene C | 5.00 |
| Robinson Company Inc | 280.00 | Rogovin Mrs Mary | 5.00 | Rosen Jack | 50.00 |
| Robinson Mrs David | 5.00 | Rogovin Myer | 5.00 | Rosen Jackie, Malden | 18.00 |
| Robinson Dorothy J | 5.00 | Rogovin Zelda C | 5.00 | Rosen Jacob, Everett | 5.00 |
| Robinson Elijah, Wakefield | 37.50 | Rogow Mrs Sara A — In loving | | Rosen Jacob M | 15.00 |
| Robinson Mrs Ernest H — In memory | | memory of Husband Morris H Rogow | 5.00 | Rosen Joseph, Brookline | 35.00 |
| of Mr & Mrs A Bearse | 15.00 | Rogowitz Samuel, Arlington | 15.00 | Rosen Joseph & Mrs, Malden | 15.00 |
| Robinson Ernest H, Gustavus & David | 100.00 | Rohstein H & Company | 25.00 | Rosen Joseph R | 100.00 |
| Robinson Mrs Esther | 10.00 | Rohstein M Co Inc | 15.00 | Rosen Mrs Joseph R | 10.00 |
| Robinson Eunice | 5.00 | Roisen Mrs Gregory S | 10.00 | Rosen Mrs Julius | 5.00 |
| Robinson Harry, Quincy | 5.00 | Roit Harry S | 5.00 | Rosen Dr Kermit C | 50.00 |
| Robinson Henry M & Co Inc | 1,600.00 | Roit Celia | 10.00 | Rosen Mrs Kermit C | 5.00 |
| Robinson Herbert D | 150.00 | Roit Mrs Earl C | 10.00 | Rosen & Levine | 200.00 |
| Robinson Mrs Herbert D | 20.00 | Roit Harry L | 35.00 | Rosen Lewis, Everett | 5.00 |
| Robinson Herman | 5.00 | Roit Joseph | 5.00 | Rosen Mrs Louis | 100.00 |
| Robinson Mrs Irving H | 10.00 | Roitman Harold, Winthrop | 10.00 | Rosen Marjorie & Ellen | 100.00 |
| Robinson J M | 50.00 | Roitman Dr Jennie Segal, Winthrop | 50.00 | Rosen Mrs Maurice | 5.00 |
| Robinson Mrs Jacob A | 5.00 | Rolde L Robert | 125.00 | Rosen Meyer | 25.00 |
| Robinson Mrs John | 5.00 | Rolde Mrs L Robert | 10.00 | Rosen Miriam | 5.00 |
| Robinson Joseph & Mrs | 15.00 | Role Sam | 10.00 | Rosen Morris, Revere | 5.00 |
| Robinson Leo | 200.00 | Rollins E H & Co | 25.00 | Rosen Philip | 25.00 |
| Robinson Mrs Louis A | 5.00 | Roma Pharmacy | 10.00 | Rosen Samuel & Mrs | |
| Robinson Max L | 50.00 | Roman Benjamin | 25.00 | 75 Abbottsford Road, Brookline | 50.00 |
| Robinson Morris | 50.00 | Roman Mrs Benjamin | 15.00 | Rosen Samuel | |
| Robinson Morris G & Mrs | 200.00 | Roman Dress Company Employees | 13.50 | 31 Westbourne Terrace, Brookline | 100.00 |
| Robinson Philip & Bros | 150.00 | Roman Kenneth J | 125.00 | Rosen Samuel M | 10.00 |
| Robinson Phyllis | 5.00 | Roman Mrs Kenneth J | 10.00 | Rosen Mrs Samuel Z | 15.00 |
| Robinson Richard B | 5.00 | Romanow Celia | 25.00 | Rosen Simon, Roxbury | 200.00 |
| Robinson Lt Robert & Mrs | 5.00 | Romanow Dr Morris T | 50.00 | Rosen Simon, Wakefield | 15.00 |
| Robinson Robert M | 5.00 | Romanow Samuel, Everett | 5.00 | Rosen & Stutman | |
| Robinson Samuel | 40.00 | Romberg Dr Eli C | 115.00 | Special Contribution | 500.00 |
| Robinson Samuel A | 75.00 | Romberg Mrs Eli C | 10.00 | Rosen Talking Machine | 30.00 |
| Robinson Mrs Samuel A | 15.00 | Rome Abraham C & Mrs | 60.00 | Rosen Theodore | 5.00 |
| Robinson Sylvia | 5.00 | Rome Mrs Abraham C | 5.00 | Rosen Wilhelmina M | 5.00 |
| Robinson William S | 150.00 | Rome Mrs Anna A | 25.00 | Rosen William | 10.00 |
| Robitaille A E, Woburn | 7.00 | Rome Charles A & Mrs | 125.00 | Rosen William C | 50.00 |
| Robjert George F | 5.00 | Rome Mrs Charles A — In memory | | Rosen Mrs William C | 5.00 |
| Roblin Abraham & Mrs | 10.00 | of Mother Rebecca Rome | 20.00 | Rosen William M, Belmont | 75.00 |
| Roblin Mrs Abraham | 5.00 | Romsey Louis & Mrs | 25.00 | Rosenbaum Abe, Revere | 5.00 |
| Roblin Irwin | 5.00 | Rondeau H O Shoe Co | 1,250.00 | Rosenbaum Arthur | 5.00 |
| Robrish Benjamin H | | Special Contribution | 1,000.00 | Rosenbaum Mrs Benjamin | 5.00 |
| 44 Centre Street, Brookline | 5.00 | Ron Virgin Co Ltd Employees | 135.00 | Rosenbaum Mrs Frederick | 5.00 |
| Robrish Mrs Benjamin H | 5.00 | Rood Edward, Malden | 100.00 | Rosenbaum Harry | 10.00 |
| 68 Marshall Street, Brookline | | Rood Mary, Malden | 5.00 | Rosenbaum Jacob A, Winthrop | 400.00 |
| Robrish Mrs Max R | 8.00 | Rood Samuel, Everett | 5.00 | Rosenbaum Mrs Jacob A | 25.00 |
| Rochester Brewing Co | 50.00 | Roomgeller Tillie | 5.00 | Rosenbaum Mrs Jennie | 10.00 |
| Rock Theodore J | 55.00 | Ros Jelle | 10.00 | Rosenbaum Mrs John J | 5.00 |
| Rockland Associates Inc | | Rosevelt & Sargent | 200.00 | Rosenbaum Louis I, Hull | 10.00 |
| Rockland Mfg Co | 1,000.00 | Rosov Dorothy | 10.00 | Rosenbaum M S Inc | 150.00 |
| Rockland Sportswear Co | 600.00 | Roover Albert C & Mrs | 20.00 | Rosenbaum Max & Mrs | 10.00 |
| Rockman Bennett & Mrs | 4,000.00 | Roover Elaine | 5.00 | Rosenbaum Mrs Michael S | 10.00 |
| Special Contribution | 1,000.00 | Ropes Lewis C | 5.00 | Rosenbaum Ralph N & Mrs | 100.00 |
| Rockman Mrs Bennett | 75.00 | Rosalie Jr Co Inc Employees | 14.50 | Special Contribution | 50.00 |
| Rockman Carol | 5.00 | Rosan Sportswear Co | 5.00 | Rosenbaum Mrs Ralph N | 10.00 |
| Rockman David C | 100.00 | Rose Arthur | 5.00 | Rosenbaum Robert & Mrs | 30.00 |
| Rockman Mrs David C | 5.00 | Rose Judge David A | 150.00 | Rosenbaum Stanley J | 25.00 |
| Rockman Elaine | 10.00 | Rose Mrs David A | 15.00 | Rosenbaum Mrs Stanley J | 10.00 |
| Rockman Jacob | 50.00 | Rose Derry Co Employees | 58.00 | Rosenbaum Theodore | 10.00 |
| Rodberg Harry | 50.00 | Rose Edward & Mrs, Boston | 1,000.00 | Rosenberg Abraham | 20.00 |
| Rodenstein Harry | 25.00 | Special Contribution | 1,800.00 | Rosenberg Mrs Albert | 5.00 |
| Rodenstein Morris W | 600.00 | Rose Mrs Edward | 200.00 | Rosenberg Mrs Alex | 5.00 |
| Rodenstein Mrs Morris W | 25.00 | Rose Edward, Brookline | 10.00 | Rosenberg Alfred | 7.00 |
| Rodin Mrs Frank | 5.00 | Rose Frank I & Mrs | 100.00 | Rosenberg Mrs Anna, Chelsea — In | |
| Rodman Benjamin B | 500.00 | Rose George, Belmont | 25.00 | memory of William Rosenberg | 25.00 |
| Rodman Mrs Benjamin B | 25.00 | Rose Mrs George | 5.00 | Rosenberg Anna F | 5.00 |
| Rodman Dr E Carl & Mrs, Everett | 200.00 | Rose Dr Gilbert J | 5.00 | Rosenberg Arnold F & Mrs | 10.00 |
| Rodman Mrs E Carl | 5.00 | Rose Harry, Roxbury | 10.00 | Rosenberg Arthur & Mrs | 175.00 |
| Rodman Hyman, Winthrop | 5.00 | Rose Herbert, Brighton | 5.00 | Special Contribution | 150.00 |
| Rodman Irving | 5.00 | Rose Herbert, Brookline | 50.00 | Rosenberg Mrs Arthur | 10.00 |
| Rodman Joseph, Boston | 25.00 | Rose Hyman J & Mrs | 35.00 | Rosenberg Mrs Audrey | 5.00 |
| Rodman Joseph & Mrs, Sharon | 5.00 | Rose Mrs Irving | 15.00 | Rosenberg Ben L | 25.00 |
| Rodman Meyer, Winthrop | 10.00 | | | Rosenberg Mrs Ben L | 5.00 |

★

★

★

IT'S *a duty to the dead . . .*
a chance for the living . . .
a tribute to yourself . . .
a profit for your purse . . .
peace for your pillow . . .

★

★

it's **ALL the WAR BONDS**
you can buy to speed

FINAL VICTORY

★

★

★

★

Lebanon Woolen Mills Corp.

35 KNEELAND STREET BOSTON

★

★

Colonial

PATENT

for the BEST patent leather shoes



By virtue of giving the manufacturer better leather, foot for foot and cent for cent... the retailer better quality... the wearer better value... Colonial has long been the world's largest selling patent leather. This was true before the war... is true today... will be true after the war when more adequate supplies will be available.

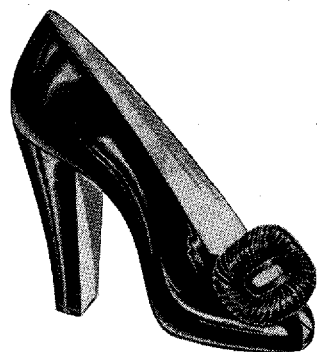

A product of the
COLONIAL TANNING COMPANY

· BOSTON · MASS ·



Colonial

SOLE SPLITS



Colonial Sole Splits, both natural and factory finished, are favorites with a great many makers of casuals, infants', and women's street and dress shoes *because* . . . they are flexible for comfort . . . chrome tanned for durability . . . economi-

cal for cutting . . . and, because they are leather . . . and available. If you are not specifying, or using, Colonial Sole Splits, we will gladly send samples so that you can see how easily and satisfactorily they solve the sole leather problem.

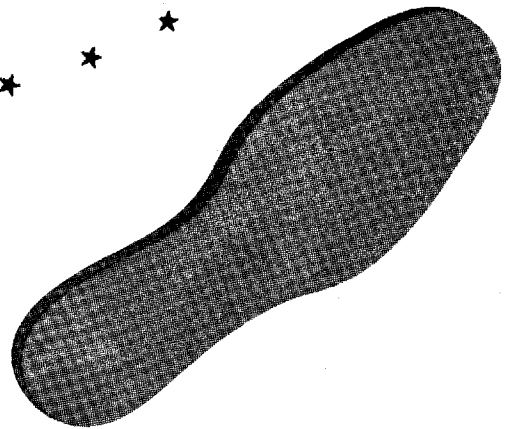

A product of the
COLONIAL TANNING COMPANY

· BOSTON · MASS ·



Combined Jewish Appeal

| | | | | | |
|-----------------------------------|--------|------------------------------------|----------|------------------------------------|----------|
| Rosenberg Bernard D | 50.00 | Rosenfeld Jerome M & Mrs | 75.00 | Rosenthal Sheila L | 10.00 |
| Rosenberg Mrs Bernard D | 5.00 | Rosenfeld Maurice & Mrs | 75.00 | Rosenthal Simeon | |
| Rosenberg Bros, Chelsea | 300.00 | Rosenfeld Mrs Maurice | 5.00 | 103 Harvard Street, Malden | 5.00 |
| Rosenberg Bros, Dorchester | 50.00 | Rosenfeld Morris W | 35.00 | Rosenthal Simeon | |
| Rosenberg Charlotte | 12.00 | Rosenfeld Mrs Morris W | 5.00 | 16 Hazelwood Street, Malden | 5.00 |
| Rosenberg David, Somerville | 20.00 | Rosenfeld Mrs Roy L | 50.00 | Rosenthal Simon & Mrs, Malden | 5.00 |
| Rosenberg David, Winthrop | 5.00 | Rosenfeld Mrs Ruth S | 10.00 | Rosenthal Sol | 7.50 |
| Rosenberg Mrs David L | 20.00 | Rosenfeld Samuel | 15.00 | Rosenthal Solomon & Son, Cambridge | 25.00 |
| Rosenberg Dr Edward, Cambridge | 100.00 | Rosenfeldt Arnold | 100.00 | Rosenthal Susan | 10.00 |
| Rosenberg Mrs Edward | 10.00 | Rosenfeldt Arnold — In memory of | | Rosenthal Sydney L | 25.00 |
| Rosenberg Ethel | 10.00 | Wife Lillian Rosenfeldt | 50.00 | Rosenthal Victor | 5.00 |
| Rosenberg Eva | 25.00 | Rosenfield Abraham, Mattapan | 100.00 | Rosenthal Mrs Walter | 100.00 |
| Rosenberg Frank, Watertown | 10.00 | Rosenfield Abraham, Revere | 10.00 | Rosenthal William | 6.50 |
| Rosenberg Geraldine | 5.00 | Rosenfield Abraham, Roxbury | 5.00 | Rosenwald Morris F | 10.00 |
| Rosenberg Harold L | 40.00 | Rosenfield Doris | 5.00 | Rosenzweig Goldie | 5.00 |
| Rosenberg Mrs Harold L | 5.00 | Rosenfield Mrs Estelle | 5.00 | Roser Mrs Edith | 15.00 |
| Rosenberg Mrs Harry, Brighton | 5.00 | Rosenfield Evelyn | 5.00 | Rosin Newcomb W | 50.00 |
| Rosenberg Harry, Brookline | 5.00 | Rosenfield Dr Harold H & Mrs | 1,000.00 | Rosin Norman & Mrs | 25.00 |
| Rosenberg Dr Henry M & Mrs | 25.00 | Rosenfield Mrs Harold H | 80.00 | Roskin John | 5.00 |
| Rosenberg Mrs Herbert, Brookline | 5.00 | Rosenfield Mrs Harry | 15.00 | Roslindale Taxi | 5.00 |
| Rosenberg Herbert, Newton | 5.00 | Rosenfield Hyman, Cambridge | 10.00 | Rosmarin Dr Ernest | 5.00 |
| Rosenberg Herman | 5.00 | Rosenfield Mrs Ida | 5.00 | Rosnick Bert | 15.00 |
| Rosenberg Hyman, Mattapan | 15.00 | Rosenfield Israel J | 6.50 | Rosnosky Mrs Bertrand | 5.00 |
| Rosenberg Hyman & Mrs, Roslindale | 10.00 | Rosenfield Joe, Quincy | 10.00 | Rosnosky Mrs Ella P — In memory | |
| Rosenberg Mrs Hyman J | 5.00 | Rosenfield Joseph & Mrs, Cambridge | 10.00 | of Husband Samuel F Rosnosky | 5.00 |
| Rosenberg Irving & Mrs, Everett | 10.00 | Rosenfield Joseph & Mrs, Everett | 100.00 | Rosnosky Henry | 100.00 |
| Rosenberg Isaac J, Chelsea | 15.00 | Rosenfield Lillian | 5.00 | Rosnosky Rachel | 10.00 |
| Rosenberg Mrs Isadore, Dorchester | 5.00 | Rosenfield Mrs Louis, Brookline | 5.00 | Rosnosky Shirley | 5.00 |
| Rosenberg Isidore, Brookline | 5.00 | Rosenfield Dr Louis, Malden | 35.00 | Rosnosky Mrs Zippora | 60.00 |
| Rosenberg Israel | 10.00 | Rosenfield Lt Col Louis I & Mrs | 5,000.00 | Rosnov Burnett & | |
| Rosenberg Jack | 5.00 | Rosenfield Mrs Louis I | 60.00 | West Roxbury Mfg Company | 5.00 |
| Rosenberg Jacob | 12.00 | Rosenfield Martin D | 175.00 | Rosoff B & Son | 150.00 |
| Rosenberg Dr Jakob | 20.00 | Rosenfield Mitchell | 10.00 | Rosoff Mrs Benjamin, Watertown | 5.00 |
| Rosenberg Mrs Jeannette | 5.00 | Rosenfield Morris | 5.00 | Rosoff David | 10.00 |
| Rosenberg Joseph, Boston | 50.00 | Rosenfield Mrs Nathalie | 25.00 | Rosoff Mrs Frank | 5.00 |
| Rosenberg Joseph, Brookline | 5.00 | Rosenfield Norma | 5.00 | Rosoff Mrs Harry | 5.00 |
| Rosenberg Mrs Joseph H | 5.00 | Rosenfield Ruth | 5.00 | Rosoff Mrs Louis | 10.00 |
| Rosenberg Mrs Julius | 20.00 | Rosengard David E & Mrs, Brighton | 20.00 | Rosoff Mrs Mischa, Watertown | 75.00 |
| Rosenberg Mrs Lewis | 5.00 | Rosengard Mrs David E | 5.00 | Rosoff Mrs Mischa | 6.00 |
| Rosenberg Lena Friendship Club | 10.00 | Rosengard David E, Brookline | 5.00 | Rosoff Samuel | 5.00 |
| Rosenberg Leo M, Cambridge | 150.00 | Rosengard Elaine | 10.00 | Rosoff Mrs Samuel B | 5.00 |
| Rosenberg Lillian | 15.00 | Rosengard Mrs Harry | 25.00 | Rosoff Mrs Thomas | 5.00 |
| *Rosenberg Louis, Brookline | 500.00 | Rosengard Mrs Hyman | 5.00 | Rosoff's Restaurant Co | 200.00 |
| Rosenberg Mrs Louis | 10.00 | Rosengard Irma | 7.00 | Ross Abraham, Brookline | 35.00 |
| Rosenberg Louis, Dorchester | 20.00 | Rosengard Julius E | 550.00 | Ross Abraham & Mrs, Malden | 10.00 |
| Rosenberg Mrs Louis H | 5.00 | Rosengard Ruth | 10.00 | Ross Albert | 150.00 |
| Rosenberg M M, N Y | 25.00 | Rosenkranz Arnold | 5.00 | Ross Ann | 5.00 |
| Rosenberg Maida | 10.00 | Rosenshine Joseph H & Mrs | 60.00 | Ross Mrs Arthur I | 10.00 |
| Rosenberg Maurice D & Mrs | 60.00 | Rosenstein Arthur | 50.00 | Ross Benjamin H | 20.00 |
| Rosenberg Max | | Rosenstein Edith | 10.00 | Ross Charles & Mrs | 75.00 |
| 25 Glenarm St, Dorchester | 10.00 | Rosenstein Gertrude | 5.00 | Ross Mrs Charles | 5.00 |
| Rosenberg Max | | Rosenstein Lillian | 10.00 | Ross David | 50.00 |
| 63 Washington St, Dorchester | 10.00 | Rosenstein Samuel, Norwood | 15.00 | Ross Mrs Edward, Brookline | 5.00 |
| Rosenberg Max, Roxbury | 25.00 | Rosenstein Victor | 10.00 | Ross Edward, Dorchester | 25.00 |
| Rosenberg Max J | 35.00 | Rosenston Morris | 50.00 | Ross Elias | 5.00 |
| Rosenberg Morris & Mrs, Malden | 5.00 | Rosenzweig Max, Revere | 10.00 | Ross Dr George P & Mrs | 5.00 |
| Rosenberg Morris, Newton | 50.00 | Rosenthal A & Son | 300.00 | Ross Harry | 50.00 |
| Rosenberg Mrs Morris | 6.50 | Special Contribution | 450.00 | Ross Mrs Harry | 5.00 |
| Rosenberg Mrs Morris J | 5.00 | Rosenthal Abraham, Malden | 10.00 | Ross Mrs Harry D | 10.00 |
| Rosenberg Moulton | 15.00 | Rosenthal Abraham, Woburn | 20.00 | Ross Henrietta | 5.00 |
| Rosenberg Lt Murray | 10.00 | Rosenthal Alfred H | 10.00 | Ross Irene | |
| Rosenberg Perry, Chelsea | 10.00 | Rosenthal Barbara | 10.00 | 1470 Beacon Street, Brookline | 10.00 |
| Rosenberg Philip & Mrs, Newton | 150.00 | Rosenthal Benjamin | 150.00 | Ross Irene | |
| Rosenberg Mrs Philip | 10.00 | Rosenthal Mrs Benjamin | 50.00 | 27 Lawton Street, Brookline | 5.00 |
| Rosenberg Philip, Roxbury | 35.00 | Rosenthal Mrs Bernard | 20.00 | Ross Dr Isidor P | 25.00 |
| Rosenberg Rita | 5.00 | Rosenthal Bros Co, Winthrop | 25.00 | Ross Mrs Isidor P | 7.00 |
| Rosenberg S I & Son | 400.00 | Rosenthal David V & Mrs | 25.00 | Ross Jacob, Chelsea | 10.00 |
| Rosenberg Samuel, Everett | 5.00 | Rosenthal Edward | 5.00 | Ross Leo M | 6.00 |
| Rosenberg Mrs Samuel, Newton | 5.00 | Rosenthal Mrs Elizabeth H | 10.00 | Ross Mrs Lillian N | 5.00 |
| Rosenberg Mrs Samuel G | 5.00 | Rosenthal Eugene & Mrs | 2,000.00 | Ross Louis & Mrs, Malden | 25.00 |
| Rosenberg Mrs Samuel I | 5.00 | Rosenthal Mrs Eugene | 135.00 | Ross Mrs Louis E | 5.00 |
| Rosenberg Simon H | 400.00 | Rosenthal Mrs George | 40.00 | Ross M M Company | 25.00 |
| Rosenberg Mrs Simon H | 25.00 | Rosenthal Mrs Gertrude | 10.00 | Ross Motor Parts Co | 5.00 |
| Rosenberg Simon M | 5.00 | Rosenthal Harry, Dorchester | 10.00 | Ross Paul P | 1,000.00 |
| Rosenberg Mrs Sophie | 10.00 | Rosenthal Harry & Mrs, Malden | 50.00 | Ross Mrs Paul P | 50.00 |
| Rosenberg Mrs Sumner | 5.00 | Rosenthal Henry & Mrs, Malden | 10.00 | Ross Mrs Philip, Brookline | 5.00 |
| Rosenberg Udel K | 15.00 | Rosenthal Henry B | 2,000.00 | Ross Philip, Chelsea | 10.00 |
| Rosenblat Dorothy | 10.00 | Rosenthal Herbert G, Woburn | 35.00 | Ross Dr Ralph A & Mrs | 150.00 |
| Rosenblat Mrs Philip | 5.00 | Rosenthal Mrs Ida | 5.00 | Ross Mrs Ralph A | 25.00 |
| Rosenblatt Arthur, Everett | 10.00 | Rosenthal Isadore | 25.00 | Ross Ruth, Brookline* | 10.00 |
| Rosenblatt Bros, Winthrop | 25.00 | Rosenthal Jack | 15.00 | Ross Ruth, Malden | 10.00 |
| Rosenblatt Bros Inc, Chelsea | 60.00 | Rosenthal Jane | 15.00 | Ross Mrs Samuel, Dorchester | 5.00 |
| Rosenblatt Harry | 10.00 | Rosenthal John | 25.00 | Ross Samuel, Revere | 10.00 |
| Rosenblatt Israel, Everett | 5.00 | Rosenthal Mrs John | 5.00 | Ross Saul C | 10.00 |
| Rosenblatt Jacob | 15.00 | Rosenthal Dr Joseph & Mrs, J P | 50.00 | Ross Mrs Sidney | 5.00 |
| Rosenblatt Louis, Lynn | 75.00 | Rosenthal Joseph & Mrs, Roxbury | 10.00 | Ross Mrs William | 12.00 |
| Rosenblatt Louis, Malden | 20.00 | Rosenthal Mrs Lena, Malden | 5.00 | Rossen Pauline | 5.00 |
| Rosenblatt Mrs Louis | 10.00 | Rosenthal Louis & Mrs, Boston | 2,100.00 | Rossi R F | 20.00 |
| Rosenblatt Max & Mrs, Malden | 10.00 | Rosenthal Mrs Louis | 190.00 | Rossman Dr Benny | 75.00 |
| Rosenblatt Philip, Wellesley | 10.00 | Rosenthal Louis & Mrs, Brookline | 300.00 | Rossman Hyman | 6.00 |
| Rosenblatt Samuel, Dorchester | 5.00 | Rosenthal Mrs Louis | 15.00 | Rossman Mrs Hyman | 10.00 |
| Rosenblatt Samuel, Everett M M | 5.00 | Rosenthal Louis, Everett | 5.00 | Rossman Irving | 5.00 |
| Rosenblatt Mrs Samuel J, Winthrop | 5.00 | Rosenthal Louis & Mrs, Malden | 15.00 | Rossman Israel | 15.00 |
| Rosenbloom Mrs Dorothy | 5.00 | Rosenthal Louis E, Roxbury | 15.00 | Rossman Meyer M & Mrs | 5.00 |
| Rosenbloom Harry & Mrs | 150.00 | Rosenthal Louis J | 100.00 | Rossman Mrs Meyer M | 5.00 |
| Rosenbloom Harry B | 10.00 | Rosenthal Marcus | 20.00 | Rossyn George D & Mrs, Malden | 125.00 |
| Rosenbloom Julius | 25.00 | Rosenthal Michael | 10.00 | Rossyn Mrs George D | 18.00 |
| Rosenbloom Mrs Julius | 5.00 | Rosenthal Milton & Mrs | 5.00 | Rostau Mrs Morris | 5.00 |
| Rosenbloom Melvin M | 18.00 | Rosenthal Monto | 5.00 | Rostler Sigmund E | 30.00 |
| Rosenbloom Mrs Melvin M | 5.00 | Rosenthal Morris & Mrs, Boston | 2,500.00 | Rotenberg Sol | 200.00 |
| Rosenbloom Mrs Rebecca | 5.00 | Rosenthal Mrs Morris | 210.00 | Rotenberg Mrs Sol | 50.00 |
| Rosenbloom Ruth | 10.00 | Rosenthal Morris & Mrs, Hyde Park | 25.00 | Rottfort Mrs Leah, Chelsea | 10.00 |
| Rosenblum Gertrude | 5.00 | Rosenthal Morton, Malden | 50.00 | Rottfort Mrs Nathan, Winthrop | 5.00 |
| Rosenblum Isadore L & | | Rosenthal Dr Myron R | 10.00 | Rottfort Mrs Robert | 5.00 |
| Mrs Minevitz, Hull | 30.00 | Rosenthal Mrs Nathan | 15.00 | Roth Charles A | 40.00 |
| Rosenburg Bernard | 10.00 | Rosenthal Mrs Paul | 7.50 | Roth Mrs Charles A | 5.00 |
| Rosenburg Mrs Lester E | 50.00 | Rosenthal Pearl, Everett | 5.00 | Roth Florence | 10.00 |
| Rosenbush Mrs Sol A | 5.00 | Rosenthal Philip | 85.00 | Roth Samuel | 5.00 |
| Rosencranz Mrs Louis, Cambridge | 5.00 | Rosenthal Richard & Mrs | 50.00 | Rothberg David | 5.00 |
| Rosencranz Manuel | 10.00 | Rosenthal Mrs Richard | 10.00 | Rothberg George | 10.00 |
| Rosenfarb Mrs Rachel, Malden | 5.00 | Rosenthal Robert, Everett | 35.00 | Rothberg Joseph J | 8.00 |
| Rosenfeld Mrs Abraham M | 5.00 | Rosenthal Robert L | 100.00 | Rothberg Sylvia | 5.00 |
| Rosenfeld Charles D, Somerville | 10.00 | Rosenthal Dr Samuel, Cambridge | 20.00 | Rothblatt Mrs Harry L | 5.00 |
| Rosenfeld Edward, Cambridge | 15.00 | Rosenthal Mrs Samuel | 5.00 | Rothenberg Louis S & Mrs | 1,000.00 |
| Rosenfeld Mrs Hyman, Cambridge | 5.00 | Rosenthal Samuel, Malden | 5.00 | Rothenberg Mrs Louis S | 35.00 |
| Rosenfeld Jack & Mrs, Waltham | 10.00 | Rosenthal Mrs Samuel, Mattapan | 15.00 | | |

*Deceased



"KEEP 'EM FLYING"
IS OUR BATTLE CRY!

***** **BUY MORE WAR BONDS** *****

MARKSON BROS.

Chain Stores
General Offices

100 SUMMER STREET

BOSTON, MASS.

Combined Jewish Appeal

| | |
|--|----------|
| Rothenberg Maurice | 5.00 |
| Rothenberg Dr Mazio A | 25.00 |
| Rothenberg Nathaniel | 35.00 |
| Rothenberg Mrs Nathaniel | 5.00 |
| Rothenberg Pharmacy | 25.00 |
| Rothenberg Saul, Medford | 25.00 |
| Rothenberg Stanley D & Mrs | 100.00 |
| Rothenberg Mrs Stanley D | 10.00 |
| Rothenberg Dr Zucio A | 36.00 |
| Rothfarb Mrs Harry, Cambridge | 5.00 |
| Rothman Mrs Samuel | 6.00 |
| Rothner Inc | 25.00 |
| Rotholz Jack N & Mrs | 25.00 |
| Rotholz Mrs Jack N | 5.00 |
| Rothschild Albert | 50.00 |
| Rothschild Berthold | 20.00 |
| Rothschild Mrs Berthold | 5.00 |
| Rothschild Dr Carl, Malden | 30.00 |
| Rothschild Edmund | 5.00 |
| Rothschild Max & Mrs, Brighton | 5.00 |
| Rothschild Max, Brookline | 25.00 |
| Rothschild Samuel | 5.00 |
| Rothstein Mrs Abe L | 5.00 |
| Rothstein Abraham | 200.00 |
| Rothstein B & Co | 200.00 |
| Rothstein Barnet | 10.00 |
| Rothstein Edward | 15.00 |
| Rothstein Gordon | 15.00 |
| Rothstein Mrs Irving P | 30.00 |
| Rothstein Dr Jacob G | 5.00 |
| In memory of Mrs K Rothstein | 20.00 |
| Rothstein Mrs Louis | 5.00 |
| Rothstein Mrs Max | 20.00 |
| Rothstein Mrs Morris | 150.00 |
| Rothstein Raymond B & Mrs | 20.00 |
| Rothstein Mrs Raymond B | 5.00 |
| Rothstein Mrs Sarah | 200.00 |
| Rothstein Sylvan B & Mrs | 20.00 |
| Rothstein Mrs Sylvan B | 15.00 |
| Rotman Barnet, Everett | 5.00 |
| Rotman Barney | 5.00 |
| Rotman Bros | 5.00 |
| Rotman David | 7.50 |
| Rotman Harry & Mrs, Dorchester | 10.00 |
| Rotman Harry | 25.00 |
| 40 Intervale Street, Roxbury | 10.00 |
| 1 Maple Court, Roxbury | 10.00 |
| Rotman Jacob & Mrs | 10.00 |
| Rotman Mrs Joseph | 5.00 |
| Rotman Leo | 10.00 |
| Rotman Louis | 25.00 |
| Rotman Dr Nelson | 5.00 |
| Rotman Mrs Nelson | 5.00 |
| Rottberg Paul, Chelsea | 10.00 |
| Rottenberg Abraham | 50.00 |
| Rottenberg Benjamin | 50.00 |
| Rottenberg Hyman B | 10.00 |
| Rottenberg Leo | 35.00 |
| Rottenberg Capt Louis & Mrs, Brookline | 15.00 |
| Rottenberg Louis, Everett | 25.00 |
| Rottenberg Myer, Chelsea | 50.00 |
| Rottenberg Nathan, Chelsea | 35.00 |
| Rottenberg Samuel | 5.00 |
| Rottenberg Mrs Samuel | 20.00 |
| Rottenberg Thomas | 10.00 |
| Rottenstrecht Herman | 15.00 |
| Roud Sarah I | 25.00 |
| Rouffa Furniture Co | 25.00 |
| Rouffe Louis, Waltham | 50.00 |
| Routtel Leon | 60.00 |
| Routtenberg Rabbi Hyman J | 5.00 |
| Routtenberg Mrs Hyman J | 50.00 |
| Routtenberg Chaplain Max J | 5.00 |
| Rovit Samuel | 5.00 |
| Rovit Mrs Samuel | 10.00 |
| Rovner Albert H & Mrs | 5.00 |
| Rovner Hyman H | 40.00 |
| Rovner I & Sons, Chelsea | 5.00 |
| Rovner Irving S | 5.00 |
| Rovner Joe Co, Chelsea | 5.00 |
| Rovner Max | 100.00 |
| Rovner Dr Miah H & Mrs, Melrose | 50.00 |
| Rovner Samuel & Mrs, Malden | 5.00 |
| Rowe Mrs Abbot | 25.00 |
| Rowe Moseley, Winthrop | 50.00 |
| Rower Mrs Benjamin | 210.00 |
| Rower Dental Supply Co | 25.00 |
| Roxbury Bottle Company | 25.00 |
| Roxbury Crossing Wine Co | 42.12 |
| Roxbury Hebrew School Students | 15.00 |
| Roxbury Stove & Heating Co | 25.00 |
| Roxbury Wholesale Grocery Inc | 10.00 |
| Royal Atelier | 10.00 |
| Royal Beef Company | 12.50 |
| Royal Clothing Co | 5.00 |
| Royal Club of Newton | 1,500.00 |
| Royal Coat Mfg Co | 500.00 |
| Royal Date & Chocolate | 50.00 |
| Royal Embroidery Co | 10.00 |
| Royal Fur Co | 500.00 |
| Royal Furniture Co Inc | 250.00 |
| Special Contribution | 10.00 |
| Royal Hat & Cap Co | 10.00 |
| Royal Specialty Co Employees | 1,500.00 |
| Royce Shoe Company | 5.00 |
| Royer Frele H | 10.00 |
| Rozen Abraham | 5.00 |
| Rozen Mrs Nathaniel E | 50.00 |
| Rozner Arthur M, Quincy | 40.00 |
| Rozomofsky Abraham, Everett | 100.00 |
| Ruane Matthew | 10.00 |
| Ruben Allen A | 10.00 |
| Ruben Frank B | 15.00 |
| Ruben Fritz A E, Malden | 25.00 |
| Ruben Sidney | 110.00 |

| | |
|--------------------------------|----------|
| Rubenovitz Mrs Herman H | 10.00 |
| Rubenstein Dr A Daniel & Mrs | 25.00 |
| Rubenstein Dr David | 25.00 |
| Rubenstein Frederick & Mrs | 55.00 |
| Rubenstein Mrs Frederick | 5.00 |
| Rubenstein Harry | 5.00 |
| Rubenstein Leon | 800.00 |
| Rubenstein Louis & Mrs | 100.00 |
| 4 Dennison Street, Roxbury | 5.00 |
| Rubenstein Louis | 5.00 |
| 45 Waumbeck Street, Roxbury | 5.00 |
| Rubenstein Mrs Louis J | 5.00 |
| Rubenstein Mrs Milton | 10.00 |
| Rubenstein Mrs Montague | 10.00 |
| Rubenstein Paul B | 35.00 |
| Rubenstein Judge Philip & Mrs | 1,000.00 |
| Rubenstein Mrs Philip | 100.00 |
| Rubenstein Phillip, J A & Leon | 5,000.00 |
| In honor of their Mother | 15.00 |
| Leah Rubenstein | 150.00 |
| Rubenstein Saul, Chelsea | 5.00 |
| Rubenstein W & Co Inc, Chelsea | 5.00 |
| Rubin A, Boston | 5.00 |
| Rubin Abraham, Boston | 5.00 |
| Rubin Abraham, Roxbury | 5.00 |
| Rubin Abraham H, Winthrop | 75.00 |
| Rubin Art | 5.00 |
| Rubin Mrs Art | 7.00 |
| Rubin Mrs Arthur | 5.00 |
| Rubin Ben & Mrs | 6.00 |
| Rubin Mrs Benjamin | 5.00 |
| Rubin Bros | 15.00 |
| Rubin Mrs Celia, Winthrop | 7.00 |
| Rubin Mrs Charles I | 25.00 |
| Rubin Daniel, Brookline | 5.00 |
| Rubin Daniel, Everett | 300.00 |
| Rubin David & Mrs, Brookline | 20.00 |
| Rubin Mrs David | 5.00 |
| Rubin David, Malden | 5.00 |
| Rubin Mrs David, Mattapan | 30.00 |
| Rubin David N & Mrs | 10.00 |
| Rubin Mrs David N | 5.00 |
| Rubin Mrs Edward, Revere | 25.00 |
| Rubin Eli & Mrs, Malden | 5.00 |
| Rubin Mrs Eli | 100.00 |
| Rubin Emanuel H & Mrs | 11.00 |
| Rubin Mrs Emanuel H | 10.00 |
| Rubin Esther M | 5.00 |
| Rubin Flora | 100.00 |
| Rubin Dr Gabriel J & Mrs | 12.00 |
| Rubin Mrs Gabriel J | 10.00 |
| Rubin George B | 5.00 |
| Rubin Goodman | 5.00 |
| Rubin Harold | 25.00 |
| Rubin Harold J | 5.00 |
| Rubin Harry | 10.00 |
| Rubin Lt Jg Herbert | 105.00 |
| Rubin Herbert W & Mrs | 12.50 |
| Rubin Mrs Howard | 10.00 |
| Rubin Hyman, Malden | 5.00 |
| Rubin Ira & Mrs | 25.00 |
| Rubin Mrs Irving, Brookline | 5.00 |
| Rubin Mrs Irving, Revere | 5.00 |
| Rubin Mrs Isadore | 7.00 |
| Rubin Mrs Israel G | 20.00 |
| Rubin J, Waltham | 50.00 |
| Rubin Jacob & Mrs | 15.00 |
| Rubin Mrs Jacob | 50.00 |
| Rubin Jacob & Sons Inc | 25.00 |
| Rubin Jesse A | 40.00 |
| Rubin Mrs Joseph, Brookline | 5.00 |
| Rubin Joseph, Everett | 5.00 |
| Rubin Joseph & Mrs, Malden | 10.00 |
| Rubin Mrs Joseph G | 20.00 |
| Rubin Dr Julius, Canton | 5.00 |
| Rubin Leon | 5.00 |
| Rubin Linda Jane | 15.00 |
| Rubin Louis, Cambridge | 10.00 |
| Rubin Louis & Mrs, Chelsea | 20.00 |
| Rubin Louis, Everett | 10.00 |
| Rubin Marvin, Medford | 25.00 |
| Rubin Maurice L | 10.00 |
| Rubin Dr Maurice S, Winthrop | 45.00 |
| Rubin Max, Dorchester | 5.00 |
| Rubin Max, Roxbury | 10.00 |
| Rubin Max L & Mrs | 100.00 |
| Rubin Meyer | 40.00 |
| Rubin Rabbi Meyer | 15.00 |
| Rubin Milton & Mrs | 5.00 |
| Rubin Morris, Brookline | 5.00 |
| Rubin Morris, Chelsea | 20.00 |
| Rubin Morris, Dorchester | 5.00 |
| Rubin Myer C, Winthrop | 5.00 |
| Rubin Nettie | 25.00 |
| Rubin Phillip | 15.00 |
| Rubin Mrs Philip | 5.00 |
| Rubin Quentin & Mrs, Everett | 200.00 |
| Rubin Richard B | 15.00 |
| Rubin Mrs Richard B | 5.00 |
| Rubin Robert, Brighton | 20.00 |
| Rubin Robert, Quincy | 5.00 |
| Rubin Robert, Waltham | 5.00 |
| Rubin Rose | 5.00 |
| Rubin Ruth, Chelsea | 5.00 |
| Rubin S Hardware | 10.00 |
| Rubin Samuel, Brighton | 20.00 |
| Rubin Samuel, Chelsea | 5.00 |
| Rubin Mrs Samuel, Revere | 5.00 |
| Rubin Samuel, Roxbury | 25.00 |
| Rubin Mrs Sara K Wish | 5.00 |
| Rubin Mrs Saul, Brookline | 25.00 |
| Rubin Saul, Chelsea | 5.00 |
| Rubin Selda | 6.00 |
| Rubin & Silverstein | 75.00 |
| Rubin Dr Solomon H & Mrs | |

| | |
|---------------------------------------|----------|
| Rubin Mrs Solomon H | 15.00 |
| Rubin Solomon H | 50.00 |
| Rubin Mrs Solomon H | 5.00 |
| Rubin William & Mrs, Brighton | 25.00 |
| Rubin William, Malden | 5.00 |
| Rubinoff Mrs Lillian, Malden | 5.00 |
| Rubinoff Max E & Mrs | 15.00 |
| Rubinovitch Peter | 5.00 |
| Rubinovitz Benjamin H, Quincy | 50.00 |
| Rubinovitz Isaac T, Chelsea | 25.00 |
| Rubinovitz Moses | 15.00 |
| Rubinstein Frank | 10.00 |
| Rubinstein Mrs Joseph | 5.00 |
| Rubinstein Leon | 5.00 |
| Rubinstein Natalie | 6.00 |
| Ruby Albert H & Mrs | 100.00 |
| Ruby Mrs Albert H | 5.00 |
| Ruby California Products Co, Revere | 150.00 |
| Ruby Charles S | 25.00 |
| Ruby Mrs Irving C | 20.00 |
| Ruby Louis B | 25.00 |
| Ruby Samuel | 35.00 |
| Ruby Dr Sylvia | 5.00 |
| Rudd Benjamin W | 5.00 |
| Rudd Mrs Dorothy | 5.00 |
| Rudell's Dress Shop | 50.00 |
| Rudenberg Dr Reinhold | 10.00 |
| Rudenstein Al | 50.00 |
| Rudenstein Morris, Malden | 25.00 |
| Rudenstein Samuel & Mrs, Malden | 5.00 |
| Rudenstein's Pharmacy, Malden | 20.00 |
| Ruderman Mrs Benjamin, Malden | 10.00 |
| Ruderman Mrs Isaac, Malden | 10.00 |
| Ruderman J B & Sons, Malden | 1,000.00 |
| Ruderman Jacob, Malden | 25.00 |
| Ruderman Mace & Mrs, Belmont | 75.00 |
| Ruderman Mrs Mace | 5.00 |
| Ruderman Mrs Rose, Malden | 10.00 |
| Rudginsky Charles M | 100.00 |
| Rudginsky Harold D | 40.00 |
| Rudginsky Mrs Harold D | 5.00 |
| Rudginsky Harry, Winthrop | 50.00 |
| Rudginsky Mrs Louis, Winthrop | 10.00 |
| Rudginsky Lucille S | 6.00 |
| Rudin Benjamin, Malden | 5.00 |
| Rudin Irving L & Mrs | 10.00 |
| Rudman Albert M, Medford | 20.00 |
| Rudman Barnet | 10.00 |
| Rudman David | 11.00 |
| Rudman Mrs Ethel | 10.00 |
| Rudman Mrs Milton I | 10.00 |
| Rudman Samuel, Malden | 5.00 |
| Rudman Mrs Sidney S | 15.00 |
| Rudnick Alford P | 125.00 |
| Rudnick Mrs Alford P | 25.00 |
| Rudnick Barbara | 10.00 |
| Rudnick Benjamin & Mrs | 900.00 |
| Rudnick Mrs Benjamin | 15.00 |
| Rudnick Bernard, Brookline | 100.00 |
| Rudnick Mrs Bernard | 5.00 |
| Rudnick Bernard, Dorchester | 50.00 |
| Rudnick Mrs Carl | 150.00 |
| Rudnick Charitable Foundation Inc | 200.00 |
| Rudnick Harold | 10.00 |
| Rudnick Irving | 5.00 |
| Rudnick Mrs Joseph F | 7.50 |
| Rudnick Mrs Louis E | 25.00 |
| Rudnick Michael & Mrs | 200.00 |
| Rudnick Mrs Michael | 25.00 |
| Rudnick Michael G | 10.00 |
| Rudnick Mrs Mollie | 20.00 |
| Rudnick Morris & Mrs | 250.00 |
| Rudnick Mrs Morris | 25.00 |
| Rudnick Morris J & Mrs | 125.00 |
| Rudnick Mrs Morris J | 15.00 |
| Rudnick Shirley | 6.00 |
| Rudnick Stanley L & Mrs | 5.00 |
| Rudofsky Hyman H & Mrs | 50.00 |
| Rudolph Electric Co, Chelsea | 36.00 |
| Rudolph Morris & Mrs, Malden | 5.00 |
| Rudy Mrs Abraham — In memory of | 200.00 |
| Dr Abraham Rudy | 5.00 |
| Rudy Mrs Abraham | 5.00 |
| Rudy Mrs Daniel | 5.00 |
| Rudy Mrs Joseph H | 100.00 |
| Rudy & Mann Inc | 5.00 |
| Rudy Selma | 5.00 |
| Rudzinsky Abraham, Everett | 50.00 |
| Rueping Fred Leather Co | 75.00 |
| Ruff Edward A | 10.00 |
| Rulivik Clubs | 335.00 |
| Rumanian American Benefit Assn | 10.00 |
| Rumanian American Ladies Aux | 6.00 |
| Runcie William | 25.00 |
| Runstien Abraham, Winthrop | 50.00 |
| Rusacow Abraham | 5.00 |
| Rusacow Mrs Abraham | 5.00 |
| Rusacow Marshall & Mrs | 5.00 |
| Rusidsky Samuel, Sharon — In memory | 100.00 |
| of Mrs Fannie Rusidsky | 15.00 |
| Ruskin Frank, Winthrop | 5.00 |
| Ruskin Mrs Harry | 5.00 |
| Russell Albert E | 25.00 |
| Russell J Engineering Co | 150.00 |
| Russell Max & Mrs | 5.00 |
| Russell's Jewelry Co | 25.00 |
| Russell's Liquor Store | 10.00 |
| Russman Lt Comdr Benjamin, Somerville | 6.00 |
| Russman Mrs Benjamin, Somerville | 75.00 |
| Russman Dr & Mrs Reuben & Family, | |
| Medford | 5.00 |
| Russman Dr Reuben, Medford — In | 5.00 |
| honor of boys in service | 25.00 |
| Russo & Sons Co | 25.00 |
| Rutberg Benjamin | 10.00 |
| Rutberg David | |

TIME WILL TELL



*The Key to Quicker Victory
may well be in your hands!*



Buy more **WAR BONDS** *Now*

AND HOLD THEM FOR MATURITY

I. ALBERTS SONS, Inc.

373 Washington Street . . . Boston, Massachusetts

Combined Jewish Appeal

| | |
|---------------------------------|--------|
| Rutberg Paul, Everett | 15.00 |
| Rutenberg Dr Morris Z & Mrs | 200.00 |
| Rutfield Bros Inc | 50.00 |
| Rutfield Max, Chelsea | 10.00 |
| Rutstein Charles | 10.00 |
| Rutstein Mrs Charles | 5.00 |
| Rutstein Hyman & Mrs, Brookline | 25.00 |
| Rutstein Hyman R, Medford | 20.00 |
| Rutstein Morris | 10.00 |
| Rutstein Nathan & Mrs, Everett | 10.00 |
| Rutstein William, Everett | 5.00 |
| Ryack Mrs Joseph | 5.00 |
| Ryack Mrs Leon | 5.00 |
| Rybeck Maurice W | 50.00 |
| Rybeck Mrs Maurice W | 5.00 |
| Ryber Harry & Sadye | 10.00 |

S

| | |
|---|----------|
| S A S | 100.00 |
| S B & H Fruit Co | 10.00 |
| S & E Novelty Co | 30.00 |
| S & N Used Truck Co | 150.00 |
| S Food Shop, Cambridge | 50.00 |
| S W B Co Inc | 30.00 |
| Sabat J & Mrs, Winthrop | 10.00 |
| Sabat Jacob | 5.00 |
| Saber Charles | 100.00 |
| Sabia's Cafe | 5.00 |
| Sable Nathan, Everett | 5.00 |
| Sabrin Sara, Malden | 5.00 |
| Sabsay Wiegard I, Waltham | 15.00 |
| Sachninn Herman | 10.00 |
| Sachs Abraham S | 75.00 |
| Sachs Dr Benjamin & Mrs | 520.00 |
| Sachs Mrs Benjamin | 18.00 |
| Sachs Dr Hanns | 40.00 |
| Sachs Mrs Irving | 5.00 |
| Sachs Dr Morris I, Revere | 25.00 |
| Sachs Prof Paul J & Mrs | 300.00 |
| Sachs Robert & Mrs | 250.00 |
| Sachs Mrs Robert | 15.00 |
| Sack Mrs Benjamin | 10.00 |
| Sack Estelle | 5.00 |
| Sack Florence | 5.00 |
| Sack Ida, Malden | 5.00 |
| Sack Louis, Cambridge | 10.00 |
| Sack Samuel | 10.00 |
| Sack Solomon, Malden | 15.00 |
| Sacki Herman, Malden | 5.00 |
| Sackmary Irving & Mrs, Quincy | 10.00 |
| Sacks Mrs Abraham | 15.00 |
| Sacks Albert M | 15.00 |
| Sacks Mrs Benjamin, Brookline | 5.00 |
| Sacks Mrs Benjamin, Dorchester | 5.00 |
| Sacks Mrs Benjamin, Revere | 7.00 |
| Sacks Dorothy M, Revere | 5.00 |
| Sacks Frances | 5.00 |
| Sacks Capt Jacob | 5.00 |
| Sacks-Kaplan Corp The | 3,000.00 |
| Sacks Leo S | 5.00 |
| Sacks Louis & Mrs, Brookline | 25.00 |
| Sacks Louis J, Malden | 75.00 |
| Sacks Samuel | 15.00 |
| 143 Gardner Road, Brookline | 5.00 |
| Sacks Samuel & Mrs | 40.00 |
| 96 Naples Road, Brookline | 15.00 |
| Sacks Samuel J | 5.00 |
| Sacks Sydney | 10.00 |
| Sacks Mrs William | 35.00 |
| Sacon Nathan & Mrs | 5.00 |
| Sade Joseph, Malden | 5.00 |
| Sadofsky Abraham | 50.00 |
| Sadolf George | 5.00 |
| Sadolf Mrs Lawrence | 5.00 |
| Sadow Mrs Joseph | 25.00 |
| Sadow Louis, Malden | 5.00 |
| Sadow Mrs Nathan | 5.00 |
| Sadwin Mrs Morton | 5.00 |
| Saef Jack | 15.00 |
| Safety Cab Co | 25.00 |
| Saffe Louis B | 60.00 |
| Safferson Sylvia | 5.00 |
| Saffie Ann | 5.00 |
| Saffran Max | 5.00 |
| Saffron Gertrude | 5.00 |
| Saffron-Sundel Shoe Co | 100.00 |
| Saftel Mrs Arthur M | 5.00 |
| Saftel Harry R & Mrs | 275.00 |
| Saftel Mrs Harry R | 36.00 |
| Saftel & Kaplan Leather Co | 50.00 |
| Sagall Dr Barnard & Dr Samuel E Ansel, Revere | 100.00 |
| Sagalyn Lucy | 7.50 |
| Sagamore Color & Chemical Co | 33.00 |
| Sagamore Pharmacy, Chelsea | 150.00 |
| Sagan Morris & Mrs, Winthrop | 5.00 |
| Saganof Philip, Malden | 5.00 |
| Sagansky Mrs Louis | 5.00 |
| Sagansky Max & Mrs | 15.00 |
| Sagansky Samuel | 5.00 |
| Sage David | 5.00 |
| Sagell George, Everett | 10.00 |
| Sager Mrs Bessie, Malden | 5.00 |
| Sager Bros & Co | 125.00 |
| Sager David | 10.00 |
| Sagermister Samuel | 30.00 |
| Sagoff Dr A Lewis | 175.00 |
| Sagoff Mrs A Lewis | 10.00 |
| Sagoff Eve M | 5.00 |
| Sagoff Helen | 8.00 |
| Sagoff Mrs Joseph M | 10.00 |
| Sagoff Mrs Philip, Cambridge | 5.00 |
| Sagoff Samuel H | 25.00 |
| Sagrans Harry & Mrs, Malden | 25.00 |

| | |
|--|-----------|
| Saievetz Abraham | 100.00 |
| Saievetz Mrs Abraham | 15.00 |
| Saievetz Arthur | 10.00 |
| Saievetz Eli & Mrs, Malden | 50.00 |
| Saievetz George & Mrs | 250.00 |
| Saievetz Mrs George | 15.00 |
| Saievetz Meyer, Chelsea | 50.00 |
| Saievetz Mrs Rose, Chelsea | 5.00 |
| St Johnsbury Trucking Co | 1,200.00 |
| St Johnsbury Trucking Employees | 290.00 |
| Saipe Dr Jules | 100.00 |
| Saipe Mrs Jules | 10.00 |
| Saitow Samuel & Mrs | 500.00 |
| Saitow Mrs Samuel | 15.00 |
| Saitz Charles | 7.50 |
| Sakin Philip, Quincy | 25.00 |
| Saklad Anne | 5.00 |
| Saklad Arthur & Mrs | 50.00 |
| Saklad David & Mrs, Brookline | 5.00 |
| Saklad David, Newton | 15.00 |
| Saklad Mrs David | 5.00 |
| Saklad Israel | 10.00 |
| Saklad Dr Samuel & Mrs | 60.00 |
| Sakolove Alec E & Mrs | 35.00 |
| Sakovitz Louis | 5.00 |
| Saks Harry, Winthrop | 10.00 |
| Saks Nathan | 5.00 |
| Salame Theodore, Winthrop | 5.00 |
| Salamoff Dr Sydney A | 25.00 |
| Salant Gertrude H | 5.00 |
| Salaway Ruth | 10.00 |
| Salem Glass Company | 25.00 |
| Salem Street Market | 25.00 |
| Sallet Abraham | 5.00 |
| Salinger Richard B & Mrs | 25.00 |
| Salinsky Morris | 10.00 |
| Salinsky Peter, Revere | 100.00 |
| Sallwansky Mrs Jennie | 20.00 |
| Salk Murray | 10.00 |
| Salkovitz Harry | 5.00 |
| Sall Paper Co | 50.00 |
| Sallen Hyman | 5.00 |
| Sallen Joseph | 5.00 |
| Sallet David, Cambridge | 5.00 |
| Sallet Furniture Co | 35.00 |
| Sallinger Mrs Clara C | 5.00 |
| Sallinger Jacob & Mrs | 100.00 |
| Sallinger Richard W & Mrs | 500.00 |
| Sallinger Mrs Richard W | 10.00 |
| Sallop David A, Revere | 600.00 |
| Sallop Nathan | 5.00 |
| Sallos Theodore, Winthrop | 10.00 |
| Sallus S, Stoughton | 10.00 |
| Salmansohn Isadore & Mrs | 5.00 |
| Salmonson & Co Inc | 25.00 |
| Salo Frederic J | 6.00 |
| Saloman Saul M | 15.00 |
| Salomon Carl & Mrs | 100.00 |
| Salomon Max D | 25.00 |
| Salomon Mrs Max D | 5.00 |
| Salomon Mrs Moritz | 5.00 |
| Saloshin Rose | 5.00 |
| In memory of Elvin Salow by the Elvin Salow Co | 25.00 |
| Salow Myer H & Mrs | 50.00 |
| Salow Simon & Mrs | 50.00 |
| Salow Mrs Simon | 5.00 |
| Salter Abram | 600.00 |
| Special Contribution | 400.00 |
| Salter Mrs Abram | 60.00 |
| Salter Albert | 300.00 |
| Salter Mrs Albert | 20.00 |
| Salter Edward & Mrs, Everett | 5.00 |
| Salter Helen R | 10.00 |
| Saltman Edward & Mrs, Malden | 5.00 |
| Saltman Isador | 25.00 |
| Saltman Louis | 10.00 |
| Saltman Phil | 65.00 |
| Saltz Jackson | 15.00 |
| Saltz Dr Sidney M | 30.00 |
| Saltz Mrs Sidney M | 5.00 |
| Saltzberg Harry, Malden | 5.00 |
| Saltzman Maurice, Quincy | 65.00 |
| Salus Frank & Mrs, Cambridge | 5.00 |
| Salus Mrs Ida, Cambridge | 5.00 |
| Salvage Barbara | 15.00 |
| Salvage Louis H & Mrs | 10,000.00 |
| Salvage Mrs Louis H | 250.00 |
| Special Contribution | 100.00 |
| Salvin Louis | 5.00 |
| Salzberg Sam Bakery | 10.00 |
| Salzman Mrs Harry | 10.00 |
| Salzman Louis | 10.00 |
| Salzman Mrs Milton | 5.00 |
| Salzman Molly | 5.00 |
| Sam & Ben The Tire Men, Chelsea | 10.00 |
| Samuelson Babette L, Cambridge | 8.00 |
| Samick Albert | 15.00 |
| Samick Sylvia | 5.00 |
| Sam's Tire Service — Martin Fishman | 50.00 |
| Samter Marion E | 5.00 |
| Samuel Daniel E | 10.50 |
| Samuel Mrs Joseph H | 5.00 |
| Samuel's Army & Navy Store | 25.00 |
| Samuels Barnett, Winthrop | 200.00 |
| Samuels Israel N, Revere | 10.00 |
| Samuels L J & Co Inc | 150.00 |
| Samuels Nathan & Family, Revere | 10.00 |
| Samuels Samuel, Brighton | 75.00 |
| Samuels Samuel, Waltham | 5.00 |
| Samborn Mrs Ashton, Cambridge | 600.00 |
| Sandberg Abraham | 15.00 |
| Sandberg Arthur | 300.00 |
| Sandberg Mrs Arthur | 5.00 |
| Sandberg Dr Max H | 40.00 |
| Sandberg Samuel & Mrs | 25.00 |

| | |
|------------------------------------|----------|
| Sander Henry F | 5.00 |
| Sander Rudolf | 5.00 |
| Sanders Mrs Baron | 5.00 |
| Sanderson Adelene | 5.00 |
| Sanderson Morris | 40.00 |
| Sanderson Philip M | 10.00 |
| Sandhaus Charles | 10.00 |
| Sandi Dr Paul L, Watertown | 5.00 |
| Sandler A Company | 6,500.00 |
| Sandler A Company Employees | 114.00 |
| Sandler Albert | 5.00 |
| Sandler David, Malden | 10.00 |
| Sandler David, Roxbury | 7.50 |
| Sandler Edward A, Malden | 5.00 |
| Sandler Dr Frank F & Mrs, Revere | 50.00 |
| Sandler Mrs Frank F | 5.00 |
| Sandler Harry, Malden | 5.00 |
| Sandler Harry | 25.00 |
| 485 Beach Street, Revere | 25.00 |
| Sandler Harry | 10.00 |
| 565 Beach Street, Revere | 10.00 |
| Sandler Harry | 6.00 |
| 37 Crescent Avenue, Revere | 75.00 |
| Sandler Dr Harry H | 5.00 |
| Sandler Mrs Henry, Winthrop | 10.00 |
| Sandler Mrs Hyman, Brookline | 7.00 |
| Sandler Hyman, Roxbury | 250.00 |
| Sandler Mrs Jack | 5.00 |
| Sandler Kalman | 30.00 |
| Sandler Leo | 5.00 |
| Sandler Lillian | 5.00 |
| Sandler Louis & Mrs, Malden | 5.00 |
| Sandler Mrs M N, Revere | 10.00 |
| Sandler Mrs Max, Brookline | 10.00 |
| Sandler Max, Chelsea | 10.00 |
| Sandler Max, Revere | 10.00 |
| Sandler Max, Roxbury | 100.00 |
| Sandler Murray | 20.00 |
| Sandler Mrs Naomi, Malden | 10.00 |
| Sandler Norman, Revere | 25.00 |
| Sandler S & Co | 10.00 |
| Sandler Mrs Samuel, Brookline | 15.00 |
| Sandler Dr Samuel, Cambridge | 15.00 |
| Sandler Samuel & Mrs, Quincy | 300.00 |
| Sandler Mrs Samuel, Winthrop | 5.00 |
| Sandler Tilda | 40.00 |
| Sandler William B & Mrs | 5.00 |
| Sandler Mrs William B | 10.00 |
| Sandler's Inc | 25.00 |
| Sandlovitz Rev Julius, Quincy | 100.00 |
| Sandman Mrs David | 500.00 |
| Sandman Electric Motor Co | 5.00 |
| Sandman Mrs Frances | 100.00 |
| Sandman Jordan | 5.00 |
| Sandman Mrs Jordan | 100.00 |
| Sandman Max | 5.00 |
| Sandman Nathan, Winthrop | 5.00 |
| Sandman Mrs Philip, Winthrop | 5.00 |
| Sands Heater Co of N E | 25.00 |
| Sands & Leckle | 100.00 |
| Sands Taylor & Wood Co | 25.00 |
| Sandwich Bar | 10.00 |
| San Fan Hosiery & Lingerie Shop | 30.00 |
| Sanford Pharmacy | 5.00 |
| Sanker Anne | 25.00 |
| Santaniello Anthony | 21.00 |
| Santer Davis & Mrs, Everett | 10.00 |
| Santer Herman | 100.00 |
| Santis J Charles | 25.00 |
| Sapers Abraham E & Mrs | 5.00 |
| Sapers Mrs Benjamin | 5.00 |
| Sapers Sayre T | 5.00 |
| Saphir Isadore | 30.00 |
| Saphir Manuel | 100.00 |
| Saphirstein Dr Henry & Mrs | 10.00 |
| Saphirstein Mrs Henry | 100.00 |
| Saphirstein Dr Hyman & Mrs | 5.00 |
| Saphirstein Mrs Hyman | 5.00 |
| Sapsowitz Robert, Chelsea | 5.00 |
| Saretzky Simon | 5.00 |
| Sarfarty William | 5.00 |
| Sargent Benjamin J, Chelsea | 10.00 |
| Sarkin Hyman, Hull | 5.00 |
| Saroff Barbara | 85.00 |
| Saroff Samuel, Cambridge | 5.00 |
| Saroko Lena | 5.00 |
| Sarver Beatrice | 5.00 |
| Sarver Harry | 11.00 |
| Saslavsky Louis, Chelsea | 50.00 |
| Saslavsky Morris, Cambridge | 5.00 |
| Saslow Max | 25.00 |
| Saslow Sylvia | 5.00 |
| Satenstein Israel, Malden | 5.00 |
| Sater Eva | 5.00 |
| Satter Charlotte | 5.00 |
| Satter John J | 25.00 |
| Sattin Jacob, Malden | 5.00 |
| Saturday Night Social Club, Revere | 10.00 |
| Sauer Otto | 5.00 |
| Saugus Pharmacy Inc | 25.00 |
| Saunders Edward | 5.00 |
| Saunders George | 15.00 |
| Saunders Mrs George | 5.00 |
| Saunders Mrs Irene | 5.00 |
| Saunders Irving M | 175.00 |
| Saunders Mrs Irving M | 15.00 |
| Saunders Jacob & Mrs | 25.00 |
| Saunders Mrs M H | 5.00 |
| Saunders Sidney P | 50.00 |
| Saunders Mrs Sidney P | 5.00 |
| Sava David | 5.00 |
| Savage Henry W & Co Inc | 50.00 |
| Savage Hyman & Mrs, Malden | 25.00 |
| Savage Mrs Rose, Malden | 5.00 |
| Saval Samuel & Mrs, Revere | 20.00 |
| Savel Mrs Arthur | 75.00 |
| Savel George | 5.00 |

**DONATE A PINT OF BLOOD
TO THE RED CROSS AND SAVE
A SOLDIER'S LIFE**

*L*et us match the spirit of our brave soldiers who are giving all they have to preserve all we have. Prove to them that it's our war, too.

H. GLASER & SON, INC.
73 ESSEX STREET . . . BOSTON 11, MASS.

Hosiery and Underwear

BERMAN-LEVINE CORP.

MANUFACTURERS OF

Misses' and Juniors'

DRESSES

35 KNEELAND STREET, BOSTON

Combined Jewish Appeal

| | | | | | | |
|---------------------------------|----------|--|--------|--|----------------------------------|-------|
| Savel Jacob & Mrs, Everett | 15.00 | Schlagman Ben & Mrs | 50.00 | Schwartz Benjamin & Mrs, Brookline | 15.00 | |
| Savemor Zelda | 5.00 | Schlang David | 5.00 | Schwartz Benjamin, Dorchester | 10.00 | |
| Saver Dr Herbert S & Mrs | 100.00 | Schleifer David | 25.00 | Schwartz Benjamin, Roxbury | 5.50 | |
| Savin Manuel, Somerville | 5.00 | Schlesinger Harry | 25.00 | Schwartz Dr Bernard S | 25.00 | |
| Savitz A I Co, Malden | 150.00 | Schlesinger Louis | 5.00 | Schwartz Betty | 5.00 | |
| Savitz Mrs Abraham, Malden | 5.00 | Schlesinger Dr Monroe J & Mrs | 150.00 | Schwartz Charlotte | 5.00 | |
| Savitz Dr Harry A & Mrs | 115.00 | Schlesinger Mrs Monroe J | 10.00 | Schwartz Daniel, Winthrop | 5.00 | |
| Savitz Mrs Harry A | 10.00 | Schlesinger Samuel N & Mrs | 10.00 | Schwartz David, Revere | 20.00 | |
| Savitz Dr Maurice J & Mrs | 75.00 | Schlesinger Victor & Mrs | 375.00 | Schwartz Mrs David | 5.00 | |
| Savitz Nathan | 10.00 | Schleuder Mrs Victor | 25.00 | Schwartz E Edward & Mrs, Somerville | 750.00 | |
| Savrann Abraham | 10.00 | Schlesinger Mrs Victor | 8.00 | Schwartz Mrs E Edward | 100.00 | |
| Savrann Charles, Medford | 5.00 | Schleuder Leon W | 15.00 | Schwartz Earl S | 250.00 | |
| Savransky Bros, Cambridge | 5.00 | Schliensky Abraham | 100.00 | Schwartz Edward L | 10.00 | |
| Savransky Louis | 5.00 | Schlosberg Barbara | 6.00 | Schwartz Emanuel B, Everett | 100.00 | |
| Sawaya George | 5.00 | Schlosberg David | 100.00 | Schwartz Mrs Emanuel B | 5.00 | |
| Sawyer Alexander | 50.00 | Schlosberg Hope S | 50.00 | Schwartz Estelle | 5.00 | |
| Sawyer Mrs Alexander | 5.00 | Schlosberg Joan R | 25.00 | Schwartz George, Dorchester | 5.00 | |
| Sawyer & Co | 50.00 | Schlosberg Louis | 325.00 | Schwartz Dr George, Malden | 125.00 | |
| Sawyer Mrs David L | 5.00 | Schlosberg Louis H | 175.00 | Schwartz Mrs George | 10.00 | |
| Sawyer Joseph & David | 300.00 | Schlosberg Mrs Louis H | 5.00 | Schwartz Dr George H | 100.00 | |
| Sawyer Mrs Joseph | 10.00 | Schlosberg Martin | 50.00 | Schwartz & Getman | 50.00 | |
| Sawyer Maxwell, Winthrop | 5.00 | Schlosberg William | 50.00 | Schwartz Harry | 5.00 | |
| Sax Irving Company | 500.00 | Schloss Hymen L | 5.00 | Schwartz Dr Hymen | 100.00 | |
| Sax Jacob, Chelsea | 25.00 | Schlossberg A Jane | 5.00 | Schwartz Mrs Hymen | 5.00 | |
| Sax Joseph, Winthrop | 20.00 | Schlossberg Sydney | 100.00 | Schwartz Mr & Mrs Hymen & Family, Revere | 5.00 | |
| Sax Mrs Joseph | 5.00 | Schmandt Frank | 200.00 | Schwartz I & J Forman | 25.00 | |
| Sax Samuel M | 75.00 | Schmertzler Morris | 10.00 | Schwartz Ira | 25.00 | |
| Sax Mrs Samuel M | 5.00 | Schmertzler Mrs Morris | 5.00 | Schwartz Mrs Irving | 25.00 | |
| Saxe Abraham | 10.00 | Schmeterling Frederick | 5.00 | Schwartz Isaac H & Mrs | 10.00 | |
| Saxe Mrs Abraham | 5.00 | Schmidt Dr Gerhart | 5.00 | Schwartz Isadore, Cambridge | 20.00 | |
| Saxe Mrs David | 10.00 | Schmidt Robert & Mrs | 5.00 | Schwartz Mrs Isadore, Winthrop | 5.00 | |
| Saxe Hyman G & Mrs | 500.00 | Schneider Albert | 5.00 | Schwartz Israel, Quincy | 25.00 | |
| Saxe Jacob J | 50.00 | Schneider Mrs Charles | 5.00 | Schwartz Israel M, Everett | 14.00 | |
| Saxe Mrs Jacob J | 5.00 | Schneider Celia | 500.00 | Schwartz Jacob | 40.00 | |
| Saxe Joseph & Mrs | 50.00 | Schneider Edward | 20.00 | Schwartz Mrs Jacob | 12.50 | |
| Saxe Louis C | 25.00 | Schneider Mrs Edward | 8.00 | Schwartz Mrs Jennie — In memory of Morris Schwartz | 100.00 | |
| Saxe Mrs Meyer | 110.00 | Schneider Mrs Harry | 25.00 | Schwartz Joseph & Mrs, Dorchester | 50.00 | |
| Saxe Morey | 5.00 | Schneider Irving & Mrs | 25.00 | Schwartz Mrs Joseph, Newton | 50.00 | |
| Saxe Morris | 25.00 | Schneider Jacob & Mrs, Belmont | 10.00 | Schwartz Joseph & Mrs, Winchendon Birthday Party — In honor of Judd Schwartz | 18.50 | |
| Saxe Sam, Roxbury | 10.00 | Schneider Mrs Joseph, Brighton | 18.00 | Schwartz Mrs Lillian T | 5.00 | |
| Saxe Mrs Samuel D | 50.00 | Schneider Mrs Joseph, Brookline | 10.00 | Schwartz Louis | 360.00 | |
| Saxe Mrs William | 10.00 | Schneider Louis, Everett | 10.00 | Schwartz Mrs Louis | 10.00 | |
| Saxe's Meat Market | 10.00 | Schneider M David & Mrs | 7.00 | Schwartz M & Co | 100.00 | |
| Scales R H Co | 10.00 | Schneider Mrs Marks | 25.00 | Schwartz Max | 142 Glenway Street, Dorchester | 10.00 |
| Scalia A & Co | 50.00 | Schneider Mrs Max, Brighton | 10.00 | Schwartz Max | 11 Lorne Street, Dorchester | 5.00 |
| Scannell E J Inc | 10.00 | Schneider Max, Mattapan | 5.00 | Schwartz Max | 27 Pasadena Road, Dorchester | 5.00 |
| Sceppa Joseph | 5.00 | Schneider Mrs Milton | 10.00 | Schwartz Max & Mrs, Everett | 10.00 | |
| Schachat Alfred | 100.00 | Schneider Mrs Mollie | 10.00 | Schwartz Morris Associates | 15.00 | |
| Schachat Mrs Alfred | 15.00 | Schneider Morris E & Mrs | 100.00 | Schwartz Morris, Brookline | 50.00 | |
| Schacht Samuel & Mrs | 250.00 | Schneider Mrs Morris E | 6.00 | Schwartz Mrs Morris, Roxbury | 5.00 | |
| Schaefer Gustave J | 60.00 | Schneider Mrs Sidney | 10.00 | Schwartz Mrs Nathan | 50.00 | |
| Schaefer Herbert J | 5.00 | Schneiderman Betty M | 8.00 | Schwartz Paul, Waltham | 10.00 | |
| Schafer Joseph | 175.00 | Schneiderman Irving | 5.00 | Schwartz Restaurant, Revere | 25.00 | |
| Schafer Mrs Joseph | 10.00 | Schneiderman Israel | 36.00 | Schwartz Reuben, Roxbury | 5.00 | |
| Schaffer Mrs Annie, Revere | 5.00 | Schneiderman Jack, Dorchester | 35.00 | Schwartz Reuben, Wollaston | 25.00 | |
| Schaffer Mrs Louis H | 5.00 | Schneiderman Jack & Mrs, Newton | 15.00 | Schwartz Mrs Samuel | 385 Dean Road, Brookline | 25.00 |
| Schaffer Murray | 5.00 | Schneiderman Moe | 15.00 | Schwartz Samuel | 405 Washington Street, Brookline | 15.00 |
| Schaffer Samuel | 125.00 | Schneiderman Nathan J, Malden | 15.00 | Schwartz Samuel | 112 Hazelton Street, Dorchester | 50.00 |
| Schaffer Mrs Samuel | 25.00 | Schneider J Co Inc | 400.00 | Schwartz Samuel | 21 Henry Street, Revere | 5.00 |
| Schaffer Stanley | 25.00 | Schneier Mrs Jack | 5.00 | Schwartz Samuel | 151 Walnut Avenue, Revere | 10.00 |
| Schair Isaac, Winthrop | 25.00 | Schnitzler Mrs George | 6.00 | Schwartz Samuel | 394 Seaver Street, Roxbury | 10.00 |
| Schanberg Charles | 40.00 | Schoen Teddy & Margaret | 5.00 | Schwartz Samuel | 7 Wilder Street, Roxbury | 25.00 |
| Schandler Mrs Lillian, Winthrop | 5.00 | Schoenbaum Dr Morton & Mrs, Malden | 50.00 | Schwartz Samuel E & Mrs | 30.00 | |
| Schapiro Mrs Louis | 10.00 | Schoenberg Edward L | 25.00 | Schwartz Samuel P & Mrs, Malden | 75.00 | |
| Schatz Mrs Hyman, Cambridge | 5.00 | Schoenberg Henry & Mrs | 25.00 | Schwartz Selma | 5.00 | |
| Schatz & Shapiro, Cambridge | 200.00 | Schoenfeld Mrs Manus | 5.00 | Schwartz Dr Shepard & Mrs | 750.00 | |
| Schaul Mrs Felix | 5.00 | Scholer Harry | 5.00 | Schwartz Sportswear Co | 6.00 | |
| Schaye James L | 55.00 | Scholnick Abraham J | 15.00 | Schwartz Sportsweat Co Employees | 5.00 | |
| Schaye Mrs James L | 10.00 | Scholnick Mrs Abraham J | 5.00 | Schwartz William, Brookline | 5.00 | |
| Schaye Paul & Mrs | 1,750.00 | Scholnick Shoe Corp Employees | 26.00 | Schwartz William, Malden | 5.00 | |
| Schaye Mrs Paul | 105.00 | Scholnick Theodore | 5.00 | Schwartz William W | 25.00 | |
| Schaye Mrs Robert C | 25.00 | Scholnick Mrs William | 25.00 | Schwartzberg Henri | 25.00 | |
| Scheffreen Mrs Bertram F | 40.00 | Schon Marcus D H | 50.00 | Schwartzberg Mrs Henri | 15.00 | |
| Scheffreen Milton L | 50.00 | Schon Mrs Marcus D H | 15.00 | Schwartzman Dr Harry | 5.00 | |
| Scheffreen Mrs Milton L | 15.00 | Schonbacher Oskar | 5.00 | Schwartzman Mrs Harry | 10.00 | |
| Scheft H & Co | 1,500.00 | Schooner Mrs Carrie R | 20.00 | Schwartz Ernst | 5.00 | |
| Scheft H Co Employees | 35.00 | Schoor Herman | 5.00 | Schwartz Percy I | 10.00 | |
| Scheft Mrs Harry | 10.00 | Schore Dr Herman | 25.00 | Schwartz Mrs Percy I | 5.00 | |
| Scheiberg Fred & Mrs | 15.00 | Schraft David | 5.00 | Schweinburg Dr Fritz | 10.00 | |
| Schein Sumner | 200.00 | Schreiber Benjamin F, Winthrop | 5.00 | Schweitzer Benjamin & Mrs | 50.00 | |
| Schein Mrs Sumner | 40.00 | Schreiber Jacob & Mrs, Wakefield | 15.00 | Schweitzer Jacob & Mrs | 25.00 | |
| Scheinfeld Harold | 10.00 | Schresky Morris E, Winthrop | 5.00 | Schweitzer Joseph | 10.00 | |
| Schell H & Sons | 200.00 | Schreter David, Revere | 50.00 | Schweitzer Maurice | 10.00 | |
| Schell Mrs Irving | 5.00 | Schreter Sam, Joseph, Marshall & Kenneth | 35.00 | Scientific Beauty Shop | 5.00 | |
| Schell Mrs William | 5.00 | Schrottman Joseph | 5.00 | Sclar Samuel | 5.00 | |
| Schell Mrs William I | 10.00 | Schulman Aron & Mrs, Arlington | 25.00 | Sclare Sidney S | 25.00 | |
| Schenkein Milton & Mrs | 15.00 | Schulman Benjamin & Mrs | 60.00 | Scola Peter | 5.00 | |
| Schenley Distiller Employees | 291.00 | Schulman George & Mrs, Malden | 5.00 | Scolnick Louis & Mrs | 5.00 | |
| Schepis Joseph | 5.00 | Schultz Abraham & Mrs—In memory of Solomon Schultz | 75.00 | Scott Furriers Inc Employees | 290.00 | |
| Scher Mrs Emanuel | 5.00 | Schultz Benjamin & Mrs | 50.00 | Scott Ivan | 5.00 | |
| Scher Theodore | 5.00 | Schultz Mrs Benjamin | 10.00 | Scully Bernard | 5.00 | |
| Scheublin Harry | 25.00 | Schultz Joseph | 10.00 | Scully John J | 5.00 | |
| Scheuer Martin | 10.00 | Schultz Mrs Louis | 5.00 | Seagel Israel D | 5.00 | |
| Scheyer William | 25.00 | Schultz Mrs Max | 10.00 | Seagram-Distillers Corp | 100.00 | |
| Schickler Max | 15.00 | Schultz Meyer, Quincy | 75.00 | Seaman Joseph H | 10.00 | |
| Schier Arthur & Mrs | 500.00 | Schultz Mildred | 6.00 | Seamon Barbara | 5.00 | |
| Schiff Mrs Coleman N | 5.00 | Schultz Simon — In memory of Solomon Schultz | 10.00 | Seamon Max | 100.00 | |
| Schiff Mrs Frank | 5.00 | Schultz Woodworking Co | 100.00 | Sears Dr John B & Mrs | 250.00 | |
| Schiff Mrs Samuel | 12.00 | Schuman Mrs Mary | 5.00 | Sears Mrs John B | 25.00 | |
| Schiff Irving E | 15.00 | Schuster Isaac, Malden | 8.00 | Sears-Roebuck & Co | 1,500.00 | |
| Schiff's Pharmacy | 25.00 | Schuster Maurice | 100.00 | Sears Walter Roy | 25.00 | |
| Schiller Abraham I | 200.00 | Schutz E F | 5.00 | | | |
| Special Contribution | 700.00 | Schwade Sol, Revere | 5.00 | | | |
| Schiller Mrs Abraham I | 20.00 | Schwaib Benjamin L & Mrs | 30.00 | | | |
| Schiller Benjamin | 10.00 | Schwaib Mrs Benjamin L | 5.00 | | | |
| Schiller Mrs Hyman G | 15.00 | Schwalb Ellis | 20.00 | | | |
| Schiller Dr Irving W & Mrs | 50.00 | Schwalm Max & Mrs | 5.00 | | | |
| Schiller Mrs Louis B | 5.00 | Schwartz A Dental Laboratory | 25.00 | | | |
| Schiller & Pollack | 100.00 | Schwartz Abe & Mrs | 10.00 | | | |
| Schindler A & Son | 60.00 | Schwartz Albert G & Mrs | 5.00 | | | |
| Schindler Aaron | 10.00 | Schwartz Alexander | 50.00 | | | |
| Schindler Edward E | 5.00 | Schwartz Mrs Anna | 10.00 | | | |
| Schivek Bros | 5.00 | Schwartz Arthur & Mrs | 15.00 | | | |
| Schivek Max | 10.00 | | | | | |
| Schlager Joseph | 50.00 | | | | | |
| Schlager Mrs Joseph | 5.00 | | | | | |
| Schlager Morris, Malden | 5.00 | | | | | |

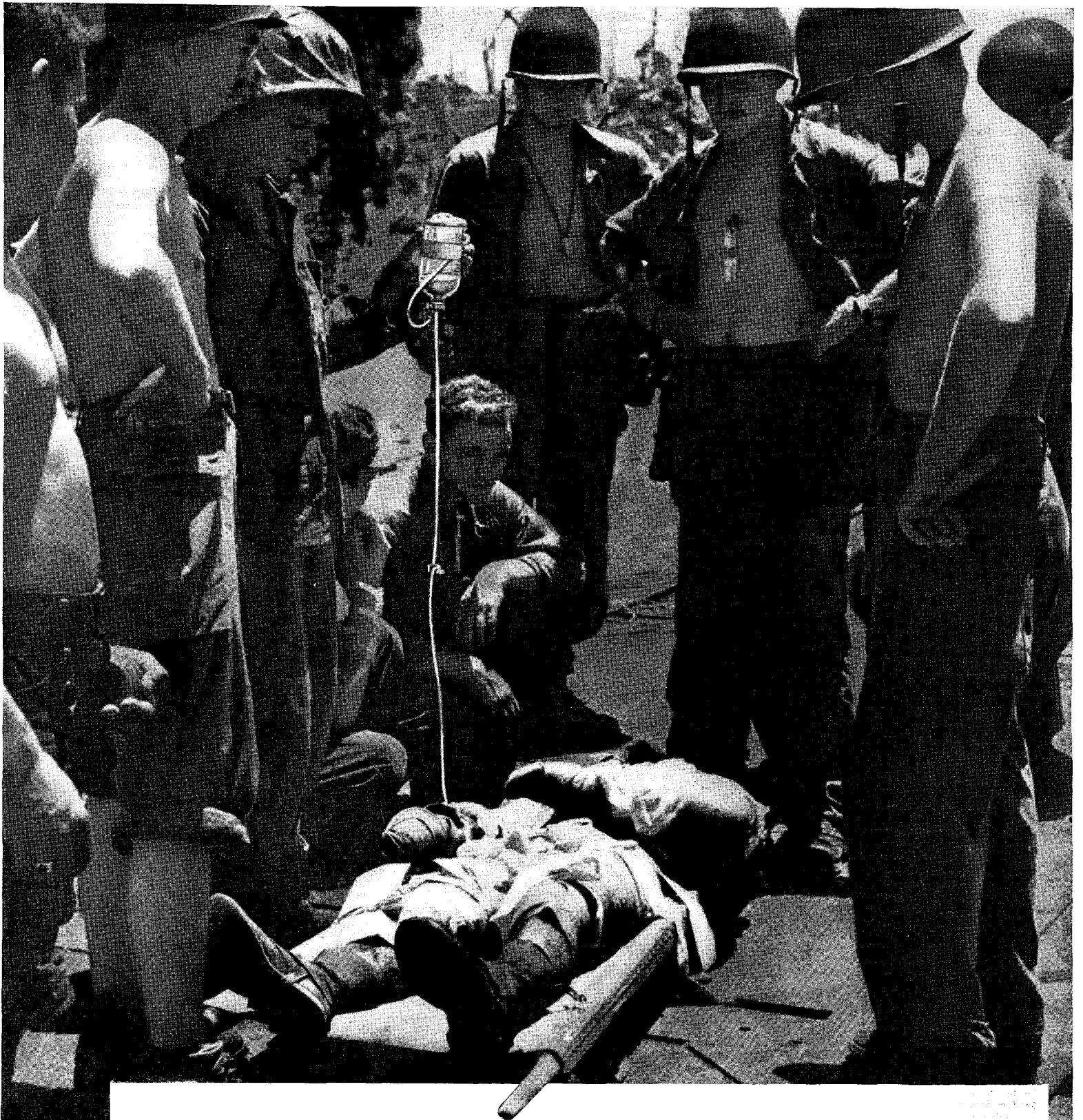

How To Keep A Heart Beating

It's very simple.

Lie on a cot. A nurse will sterilize your arm at the elbow, inject a drop of novocain so that you won't feel the introduction of a needle. Now rest comfortably while the blood slowly flows through a tube to a jar . . . relax a few more minutes.

There! You have given the American Red Cross a pint of blood . . . and are on your way inspired, uplifted. Simple, wasn't it?

Yet the short and pleasant time you spent, the little blood you gave, will give some wounded soldier's heart new strength to beat. *You* will have saved a life.

Don't turn away. Many hearts now need new beats. Make your appointment to save a life—TODAY!

**AMERICAN RED CROSS
BLOOD DONOR CENTER**

485 Boylston Street, BOSTON • Kenmore 9060

This advertisement has been contributed by the ROSE-DERRY COMPANY

Combined Jewish Appeal

| | | | | | |
|---|----------|--|----------|---|-----------|
| Seaver Koshier Market | 10.00 | Seitlen Lena | 7.00 | Shain & Company Inc | 2,000.00 |
| Seaver Louis | 10.00 | Selbovitz Barnett J & Mrs | 25.00 | Shain Edward & Mrs, Cambridge | 25.00 |
| Seavy's Garage | 10.00 | Selbovitz Mary | 5.00 | Shain Harry D & Mrs | 50.00 |
| Second Street Lunch, Chelsea | 10.00 | Selden Irving & Mrs | 25.00 | Shain Mrs Jack | 10.00 |
| Security Fur Storage Warehouse Incorporated | 100.00 | Selekman Dr B M & Mrs | 1,000.00 | Shain Louis | 10.00 |
| Seder Leon H | 15.00 | Selengut Benjamin & Mrs | 250.00 | Shain Mrs Louis I | 10.00 |
| Sedersky Mrs David H | 5.00 | Seletsky Daniel | 50.00 | Shain Maxwell E & Mrs, Cambridge | 20.00 |
| Sedersky Mrs Hyman | 5.00 | Seletsky Daniel J & Mrs | 10.00 | Shain Samuel, Malden | 10.00 |
| Sedersky Irene | 10.00 | Seletsky Ethel | 7.00 | Shain Samuel, Newton | 7.50 |
| Sedersky Joseph | 25.00 | Seletsky Nathan | 5.00 | Shaine Joseph, Cambridge | 15.00 |
| Sedlis William B & Mrs | 3,500.00 | Seletsky Samuel | 10.00 | Shair Bernard | 5.00 |
| Sedman Dr Harry A | 25.00 | Seletsky Mrs Samuel | 5.00 | Shair & Gorfinkle | 10.00 |
| Seefe Samuel — In memory of Father, Mother & Sister | 35.00 | Selib Mrs Herbert J | 25.00 | Shalek Herbert, Everett | 15.00 |
| Seegal Mrs Morris | 5.00 | Selib Drs Joseph H & Mitchell S | 60.00 | Shalek Julius | 75.00 |
| Seegal Samuel M & Mrs | 650.00 | Selib Louis B | 6.50 | Shalek Mrs Julius | 5.00 |
| Seegal Mrs Samuel M | 25.00 | Selib Mrs Mitchell S | 5.00 | Shalek Seymour R | 5.00 |
| Seegal Samuel E | 50.00 | Selib Morris L & Mrs & Mr & Mrs Herbert J | 1,500.00 | Shalhoub Michael | 5.00 |
| Seegal Mrs Samuel E | 10.00 | Seliber Mrs Morris L | 25.00 | Shalit Bernard | 5.00 |
| Seeley's, Chelsea | 5.00 | Seliber Samuel H | 30.00 | Shalit Mrs Bernard | 5.00 |
| Seevak Deborah | 5.00 | Selig Benjamin | 60.00 | Shalit Mrs Rebecca | 5.00 |
| Segal Albert & Mrs, Everett | 10.00 | Selig Joseph C, Belmont | 25.00 | Shames Louis | 5.00 |
| Segal Mrs Anne | 5.00 | Selig Mrs Joseph C | 10.00 | Shames Mrs Samuel | 25.00 |
| Segal Mrs B, Malden | 5.00 | Selig Mrs Joseph C | 10.00 | Shamitz Morris | 10.00 |
| Segal David & Mrs, Everett | 50.00 | Selig M Morton & Mrs | 125.00 | Shane David | 5.00 |
| Segal Eli | 12.00 | Special Contribution | 225.00 | Shane Philip | 5.00 |
| Segal Harry, Chelsea | 10.00 | Selig Marilyn | 5.00 | Shaner Jacob & Mrs, Walpole | 15.00 |
| Segal Harry H | 100.00 | Selig William M | 20.00 | Shanfield Belle | 5.00 |
| Segal Mrs Harry H | 5.00 | Selig Mrs William M | 5.00 | Shanfield Edna | 5.00 |
| Segal Harry M & Mrs | 7.50 | Seligman Dr Arnold M | 25.00 | Shanfield Samuel, Cambridge | 5.00 |
| Segal Henry G | 7.00 | Seligman Harry G & Mrs | 100.00 | Shanfield Samuel, Quincy | 75.00 |
| Segal Isadore & Mrs | 50.00 | Seligman Mrs Harry G | 10.00 | Shanfield Sarah | 5.00 |
| Segal Mrs Jacob N | 100.00 | Seligman Mrs Herman H | 5.00 | Shangold Israel, Quincy | 5.00 |
| Segal John | 5.00 | Seligman Mrs Maurice J | 5.00 | Shanker Boris & Mrs | 5.00 |
| Segal John N | 7.00 | Seligman Sylvia | 5.00 | Shanker Max | 5.00 |
| Segal Joseph & Mrs, Dorchester | 8.75 | Seligson Isaac & Mrs | 50.00 | Shankman Evelyn B, Sharon | 5.00 |
| Segal Joseph, Roxbury | 30.00 | Selik Mrs Samuel, Malden | 5.00 | Shankman Joseph, Sharon | 35.00 |
| Segal Joseph, Winthrop | 5.00 | Selik Mrs Samuel, Malden | 400.00 | Shan-Lor Pharmacy, Malden | 100.00 |
| Segal Leo & Mrs, Everett | 5.00 | Selik Samuel & Company | 15.00 | Shanna Myron M & Mrs | 10.00 |
| Segal Lillian, Malden | 5.00 | Selinsky Dr Joseph A | 5.00 | Shannahoffsky Isaac | 25.00 |
| Segal Louis & Mrs | 200.00 | Selipsky Sophie | 5.00 | Shapel Mrs Louis, Everett | 5.00 |
| Segal Mrs Louis | 15.00 | Sellas Elizabeth E | 150.00 | Shapero A | 5.00 |
| Segal Louis M | 5.00 | Selsberg & Bayard | 25.00 | Shapero Mrs Hyman N | 5.00 |
| Segal Dr Maurice S & Mrs | 70.00 | Selsky Irving | 5.00 | Shapiro A Employees | 64.00 |
| Segal Mrs Maurice S | 5.00 | Seltser Dr Raymond | 15.00 | Shapiro Aaron, Winthrop | 5.00 |
| Segal Mrs Max, Mattapan | 5.00 | Seltser Samuel & Mrs, Everett | 10.00 | Shapiro Abraham & Mrs, Brookline | 11,000.00 |
| Segal Max & Mrs, Roxbury | 5.00 | Seltzer Dr Carl C | 70.00 | Shapiro Abraham, Chelsea | 5.00 |
| Segal Milton, Everett | 5.00 | Seltzer Edith | 5.00 | Shapiro Mrs Abraham, Newton | 10.00 |
| Segal Morris, Boston | 250.00 | Seltzer Mrs Harry R | 10.00 | Shapiro Abraham, Revere | 250.00 |
| Segal Mrs Morris, Dorchester | 5.00 | Seltzer Henry L | 6.00 | Shapiro Alec, Roxbury | 5.00 |
| Segal Oscar | 35.00 | Seltzer Mrs Henry L | 10.00 | *Shapiro Anne | 5.00 |
| Segal Philip | 200.00 | Seltzer I Printing Co | 10.00 | Shapiro Associates | 5.00 |
| Segal Mrs Philip | 17.00 | Seltzer Julius, Lexington | 5.00 | Shapiro Barney, Sharon | 25.00 |
| Segal Philip Jr | 5.00 | Seltzer Kenneth P & Mrs | 20.00 | Shapiro Ben G | 65.00 |
| Segal Mrs Robert, Brookline | 5.00 | Seltzer Matthew, Malden | 325.00 | Shapiro Mrs Ben G | 5.00 |
| Segal Robert, Everett | 100.00 | Seltzer Max | 15.00 | Shapiro Mrs Benjamin 132 Arlington Road, Brookline | 15.00 |
| Segal Robert E | 100.00 | Selvitella James | 300.00 | Shapiro Mrs Benjamin 1932 Beacon Street, Brookline | 5.00 |
| Segal Cantor Robert H & Mrs | 15.00 | Selviz Ben | 25.00 | Shapiro Bernadine | 25.00 |
| Segal Dr Samuel, Brookline | 25.00 | Selviz Mrs Ben | 10.00 | Shapiro Bernard | 10.00 |
| Segal Samuel, Dorchester | 10.00 | Selwyn Joseph, Belmont | 10.00 | Shapiro Bernard S | 10.00 |
| Segal Samuel, Everett | 15.00 | Selya Abraham S | 75.00 | Shapiro Bessie | 5.00 |
| Segal Stanley | 5.00 | Selya David, Revere | 100.00 | Shapiro Bob | 5.00 |
| Segal Mrs William, Brighton | 5.00 | Selya Hyman P & Mrs Special Contribution | 50.00 | Shapiro Bros Shoe Co | 100.00 |
| Segal William, Everett | 50.00 | Selya Mrs Hyman P | 15.00 | Shapiro Mrs Carl, Brookline | 10.00 |
| Segall Harry, Winthrop | 200.00 | Selya Mrs Saul I | 5.00 | Shapiro Carl, Chelsea | 50.00 |
| Segall Mrs Harry | 20.00 | Selznick Freda, Chelsea | 5.00 | Shapiro Cecile | 10.00 |
| Segall Mrs Hyman — In memory of daughter Charlotte Dorothy | 5.00 | Selznick Israel & Mrs, Malden | 15.00 | Shapiro Charles & Mrs 42 Arlington Road, Brookline | 10.00 |
| Segall Mrs Jacob L | 5.00 | Seneca Club Inc | 50.00 | Shapiro Charles 43 Dwight Street, Brookline | 10.00 |
| Segaloff Jacob | 7.50 | Sepinuck Nathan | 10.00 | Shapiro Mrs Charles | 5.00 |
| Segel Mrs Abram | 5.00 | Sereisky Herman, Chelsea | 15.00 | Shapiro D Tobin | 40.00 |
| Segel Bernard | 12.50 | Serkess Joseph | 5.00 | Shapiro Daniel P & Mrs | 15.00 |
| Segel Henry P & Co | 125.00 | Serkin Mrs Leon E | 25.00 | Shapiro David | 100.00 |
| Segel Joseph R | 10.00 | Serota Joseph, Revere | 5.00 | Shapiro David | 5.00 |
| Segel Mrs Louis H | 8.00 | Serra Anthony | 25.00 | Shapiro David M & Mrs | 10.00 |
| Segel Max & Mrs 76 Georgia Street, Roxbury | 5.00 | Service Embossing Co, Chelsea | 150.00 | Shapiro Dorothy J | 5.00 |
| Segel Max & Mrs 266 Seaver Street, Roxbury | 10.00 | Service Wood Heel Co | 200.00 | Shapiro Edith | 5.00 |
| Segel & Ostrovitz Co, Everett | 600.00 | Seserman Allan & Mrs | 15.00 | Shapiro Mrs Emma | 5.00 |
| Segel Robert M | 10.00 | Seserman Mrs Allan | 15.00 | Shapiro Mrs Esther, Hyde Park | 5.00 |
| Segelman Abraham, Everett | 10.00 | Seserman Arthur | 5.00 | Shapiro Esther, Somerville | 15.00 |
| Segelman Morris | 6.00 | Seserman Mrs Beatrice | 5.00 | Shapiro Frank, Dorchester | 75.00 |
| Segol James I | 150.00 | Seskin Mrs Elsie D | 25.00 | Shapiro Mrs Frank, Newton | 35.00 |
| Segool Bay | 100.00 | Seskin Joseph | 5.00 | Shapiro George & Mrs, Brighton | 50.00 |
| Seidel Dewey A | 10.00 | Sesnovich Harry | 200.00 | Shapiro Mrs George, Newton | 40.00 |
| Seidel Jacob L | 100.00 | Sesser Harry & Sons, Malden | 150.00 | Shapiro Mrs Goldie, Malden | 10.00 |
| Seidel Joseph | 25.00 | Sessler John G | 15.00 | Shapiro Gordon N | 12.00 |
| Seidel Mrs Joseph | 10.00 | Sessler Mrs John G | 25.00 | Shapiro Dr H, Stoughton | 10.00 |
| Seiden Mrs Max | 25.00 | Settner Sam, Winthrop | 25.00 | Shapiro Harry & Mrs, Brighton | 8.00 |
| Seidenberg Harold, Cambridge | 60.00 | Setnor Abraham, Malden | 10.00 | Shapiro Mrs Harry, Brookline | 5.00 |
| Seidenberg Dr Jacob, Chelsea | 5.00 | Sevinor William, Chelsea | 10.00 | Shapiro Mrs Harry, Dorchester | 50.00 |
| Seidenberg Michael J | 5.00 | Sgan Louis, Medford | 10.00 | Shapiro Harry, Everett | 50.00 |
| Seidenberg Mrs Michael J | 5.00 | Shaber Hyman J | 100.00 | Shapiro Dr Harry H | 5.00 |
| Seidenberg Mrs Nathan | 12.50 | Shachat Edward | 10.00 | Shapiro Mrs Harry H | 5.00 |
| Seidler Mrs Daniel | 10.00 | Shacter Jacob, Cambridge | 50.00 | Shapiro Helen | 10.00 |
| Seidler Daniel & Sons | 350.00 | Shactman Mrs Arthur | 18.00 | Shapiro Helen Frances | 30.00 |
| Seidler Mrs Henry | 5.00 | Shactman Samuel | 5.00 | Shapiro Henry | 20.00 |
| Seidler Mrs Isadore | 10.00 | Shactman & Swig | 500.00 | Shapiro Mrs Herbert R | 5.00 |
| Seidler Mrs Jacob D | 5.00 | Shaer David | 1,500.00 | Shapiro Mrs Hyman | 250.00 |
| Seidler Lillian | 5.00 | Shaer I Ernest | 15.00 | Shapiro Mrs Irving, Boston | 12.50 |
| Seidman Joseph | 6.00 | Shaer Jacob | 25.00 | Shapiro Mrs Irving, Quincy | 10.00 |
| Seidman Samuel, Cambridge | 7.00 | Shaff Mrs Hyman | 5.00 | Shapiro Israel, Malden | 5.00 |
| Seif Julius H | 40.00 | Shaffer Abraham S | 200.00 | Shapiro Jack & Mrs, Brookline | 18.00 |
| Seif Mrs Julius H | 5.00 | Shaffer Abraham S — In memory of Mrs Goldie Shaffer | 100.00 | Shapiro Jack & Mrs, Dorchester | 400.00 |
| Seifer Jack D | 25.00 | Shaffer Annette | 5.00 | *Shapiro Jacob & Mrs, Brookline | 110.00 |
| Seifer Joseph I | 10.00 | Shaffer Barnett | 5.00 | *Shapiro Mrs Jacob | 5.00 |
| Seigal Charles & Mrs, Watertown | 150.00 | Shaffer Mrs Dora | 10.00 | Shapiro Jacob, East Boston | 5.00 |
| Seigal Mrs Charles | 15.00 | Shaffer Mrs Harry | 8.00 | Shapiro Jacob & Mrs, Malden | 10.00 |
| Seigal Mrs Jean, Revere | 5.00 | Shaffer Harry Inc | 100.00 | Shapiro Jacob, Roxbury | 5.00 |
| Seigel Mrs Benjamin | 20.00 | Shaffer Milton, Chelsea | 5.00 | Shapiro Mrs Jacob | 5.00 |
| Seigel Mrs Bert | 5.00 | Shaffer Philip W, Chelsea | 400.00 | Shapiro Mrs James 95 Clinton Road, Brookline | 300.00 |
| Seiler H J Company | 100.00 | Shaffman Mrs Harry, Waltham | 5.00 | Shapiro James & Mrs 155 Longwood Avenue, Brookline | 35.00 |
| Seiniger Maurice | 5.00 | Shafran Marion W | 5.00 | | |
| | | Shaffran Mrs Samuel | 5.00 | | |
| | | Shafraun Sidney | 5.00 | | |
| | | Shain Dr Arthur I | 600.00 | | |
| | | Shain Mrs Arthur I | 25.00 | | |

*Deceased



WAR-TESTED

Protective Packaging Products
offer

Safer and Modern POST-WAR PACKAGING

These wartime papers have offered safer protection against extreme shipping hazards and against excessive moisture and corrosion. They will serve equally as well in peace-time packaging. The small cost is invariably eliminated in comparison with the large savings they produce.

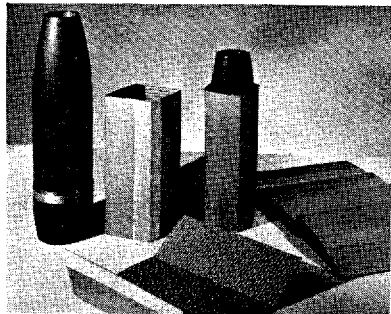

Cushion Sleeves
for Speedy Packing

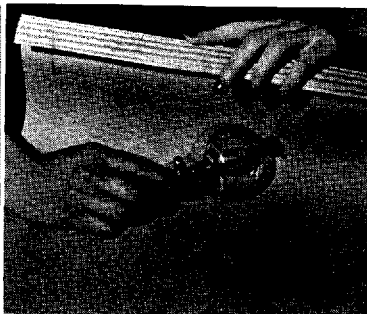

Electronic Wrap
for Fragile Products

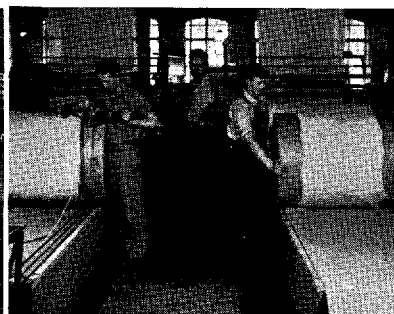

Textile Wrap
for Heavy Rolls



Corroflex "Cartons
in Roll Form"

Corroflex, the Sherman flexible-cushion wrap is famous for its many savings in time, materials, shipping cube, weight and money. Users have reported savings up to 50%! Often called "Cartons in Roll Form," Corroflex can be used in place of cartons, boxes, crates, burlap, corrugated and wrap-

ping paper, and inner wrapping materials such as excelsior and shredded paper. This highly efficient packing material replaces many materials — a single, speedy packing operation eliminates multiple operations. It is the ideal way to pack your products — better, faster and more economically!



Greaseproof and
Anti-Corrosive Papers

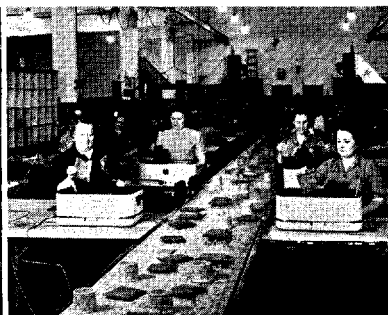

Waxed Non-Corrosive
Ordnance Papers



Corroflex Kraft and
Waterproof Cushion Wrap



Laminated Paper
and Plastic Wraps

Sherman protective materials also include many for the safer packaging of metal products. There is a wide range of types and weights, each to meet rigid government specifications. All are greaseproof, non-corrosive and acid-free. Some are also waterproof, while others are oil inhibiting combinations of paper with new types of resins and plastic films. A few

of the almost countless uses for Sherman protective products are shown here. Others are presented in the nationally used "Speed-Packing Manual." If you use packaging materials, this valuable manual can help you to save in many ways. A copy will be gladly sent you, without cost or obligation.

Sherman PAPER PRODUCTS CORPORATION

Factories in NEWTON UPPER FALLS, MASSACHUSETTS . . . LOS ANGELES, CALIFORNIA

Branches in NEW YORK, CHICAGO, ATLANTA

“**W**ITH malice toward none; with charity for all; with firmness in the right, as God gives us to see the right, let us strive on to finish the work we are in; to bind up the nation’s wounds, to care for him who shall have borne the battle, and for his widow and his orphan . . . to do all which may achieve and cherish a just and lasting peace among ourselves and with all nations.”

Abraham Lincoln

BELL SHOPS

Max Feldberg

Morris Feldberg

1001 COMMONWEALTH AVE.

BOSTON, MASS.

Combined Jewish Appeal

| | | | | | |
|-------------------------------------|----------|-------------------------------------|-----------|--------------------------------------|----------|
| Shapiro Janet | 5.00 | Sheffer Mrs Maurice | 5.00 | Sherman Morris G | 40.00 |
| Shapiro Jeannette | 25.00 | Sheffer Myer | 5.00 | Sherman Mrs Muriel | 10.00 |
| Shapiro Jerome S | 15.00 | Shefsnick Aleck, Everett | 10.00 | Sherman Myer M | 50.00 |
| Shapiro John | 5.00 | Shefsnick Israel, Chelsea | 25.00 | Sherman Philip & Mrs | 20.00 |
| Shapiro Master John — In memory of | | Shefsnick Meat Market, Chelsea | 5.00 | Sherman Judge Philip, Somerville | 25.00 |
| Grandmother Mrs Masha Gorin | 10.00 | Sheiber Mrs Benjamin A | 10.00 | Sherman Printing Co | 50.00 |
| Shapiro Jordan Louis, Malden | 10.00 | Sheiffer Max, Revere | 500.00 | Sherman R S, Saugus | 5.00 |
| Shapiro Joseph, East Boston | 35.00 | Sheinberg Abram & Mrs | 5.00 | Sherman Robert | 10.00 |
| Shapiro Joseph, Mattapan | 25.00 | Sheinberg Mrs Abram | 5.00 | Sherman Mrs Robert | 5.00 |
| Shapiro Julius | 10.00 | Sheinberg Arnold | 5.00 | Sherman Mrs S Julia | 5.50 |
| Shapiro Mrs Leah, Somerville | 5.00 | Sheinberg Jean | 5.00 | Sherman & Samick | 35.00 |
| Shapiro Lee Betty & Miriam | 5.00 | Sheinen Mrs A, Melrose | 5.00 | Sherman Mrs Theodore | 5.00 |
| Shapiro Leo, Brighton | 25.00 | Sheinfeld Rev Joseph, Chelsea | 36.00 | Sherr Ben, Canton | 20.00 |
| Shapiro Leo, Brookline | 10.00 | Sheinfeld Robert, Chelsea | 30.00 | Sherr Charles | 5.00 |
| Shapiro Mrs Leo | 5.00 | Sheinfeld Max, Winthrop | 5.00 | Sherr Jacob | 10.00 |
| Shapiro Mrs Louis, Brookline | 40.00 | Sheingold Mrs Julius | 5.00 | Sherriff Harry, Revere | 35.00 |
| Shapiro Louis | | Sheinkopf Albert, Somerville | 50.00 | Sherriff Linda Anne, Revere | 10.00 |
| 55 Elm Street, Chelsea | 250.00 | Sheinkopf Mrs Albert | 10.00 | Sherter Mrs David | 15.00 |
| Shapiro Mae L, Chelsea | 5.00 | Sheinkopf Mrs Maurice | 5.00 | Sherter Leon & Mrs | 35.00 |
| Shapiro Maxwell | 2,500.00 | Sheinkopf Mrs Sam | 5.00 | Shevach Dr Benjamin J & Mrs | 25.00 |
| Shapiro Mrs Maxwell | 1,000.00 | Sheinwald Mrs Alfred B | 10.00 | Shevack Chaim H, Cambridge | 7.00 |
| Shapiro Lt Melvin I | 5.00 | Sheinwald Benjamin S | 20.00 | Sibley-Finer | 100.00 |
| Shapiro Mrs Minnie, Malden | 10.00 | Sheinwald Major Forrest W | 40.00 | Shick Edward A, Malden | 6.00 |
| Shapiro Mrs Morris, Brighton | 5.00 | Sheinwald Mrs Mamie | 10.00 | Shick Jacob & Family, Watertown | 35.00 |
| Shapiro Mrs Morris S, Brookline | 25.00 | Sheinwald Roy J | 25.00 | Shick Mrs Jacob | 5.00 |
| Shapiro Myer | 10.00 | Sheinwald Roy J — In memory of | | Shienfeld Charles H & Mrs | 10.00 |
| Shapiro Mrs Nathan | 5.00 | Herbert Sheinwald | 25.00 | Shiff Albert, Malden | 25.00 |
| Shapiro Norma | 5.00 | Sheldon Albert K | 50.00 | Shiff David S & Mrs, Malden | 15.00 |
| Shapiro Norton & Lt Melvin I | 12.50 | Sheldon Mrs Albert K | 5.00 | Shiff Herman F & Mrs, Malden | 15.00 |
| Shapiro Oscar | 5.00 | Sheldon Charlotte | 5.00 | Shiff Jacob | 25.00 |
| Shapiro Pharmacy | 50.00 | Sheldon Mfg Co Inc | 300.00 | Shiff Richard, Malden | 25.00 |
| Shapiro Phillip, Waltham | 10.00 | Sheldon Marcia | 5.00 | Shiff Samuel & Mrs, Malden | 25.00 |
| Shapiro Mrs Phillip | 5.00 | Shell Drug Company | 10.00 | Shiff Mrs Samuel | 5.00 |
| Shapiro Dr Robert R | 25.00 | Shell Oil Company | 100.00 | Shiffer Leopold | 5.00 |
| Shapiro Mrs Robert R | 5.00 | Shelly Samuel | 5.00 | Shiffman Dental Laboratory | 25.00 |
| Shapiro Sam & Nathan | 2,000.00 | Shelman Dr Samuel & Mrs | 25.00 | Shiffman Isadore | 5.00 |
| Shapiro Mrs Samuel | | Shenberg Fay | 5.00 | Shifke Max | 50.00 |
| 90 Holland Road, Brookline | 100.00 | Shenberg Mrs Victor | 5.00 | Shifman Bennie | 10.00 |
| Shapiro Mrs Samuel | | Shenk Beulah B | 12.00 | Shifman Carl | 150.00 |
| 89 Pleasant Street, Brookline | 15.00 | Shenkman David & Mrs | 150.00 | Shifman David | 50.00 |
| Shapiro Samuel M, Everett | 5.00 | Shenkman Edith | 5.00 | Shifman Herman L | 12.00 |
| Shapiro & Sandler | 25.00 | Shenson Rena G | 5.00 | Shifman Sidney, Brookline | 5.00 |
| Shapiro Selma | 5.00 | Shenard Mrs Bessie & Family, Malden | 10.00 | Shifman Sydney, Dorchester | 10.00 |
| Shapiro Sheldon R, Malden | 10.00 | Shenard Maxwell S, Revere | 15.00 | Shikes Mrs David | 5.00 |
| Shapiro Shirley Jay | 5.00 | Shenard Pharmacy, Cambridge | 15.00 | Shikes Sumner E | 50.00 |
| Shapiro Sol, Allston | 50.00 | Shenard Pharmacy of Newton | 10.00 | Shind Mrs Hyman, Cambridge | 5.00 |
| Shapiro Mrs Sol, Malden | 10.00 | Shenard Samuel | 5.00 | Shind Samuel & Mrs, Malden | 5.00 |
| Shapiro Sol, Winthrop | 5.00 | Sheppard Mrs Jack N | 5.00 | Shindler Alice | 5.00 |
| Shapiro Sophie, Chelsea | 5.00 | Sheppard Wool Co Inc | 300.00 | Shindler Julene | 5.00 |
| Shapiro Mrs William | 15.00 | Sher Albert | 10.00 | Shindler Mrs Louis, Brookline | 5.00 |
| Shappel Mrs H B, Arlington | 10.00 | Sher Barney | 10.00 | Shindler Louis, Dorchester | 15.00 |
| Shaps Max | 100.00 | Sher Benjamin, Malden | 5.00 | Shindler Mrs Louis | 5.00 |
| Shaps Theodore | 100.00 | Sher Charlotte | 5.00 | Shindler Louis, Roxbury | 10.00 |
| Sharaf Henry J & Louis B | 2,000.00 | Sher Frank, Malden | 20.00 | Shindler Louis R | 50.00 |
| Sharaf Jessie & Mrs Edward T Stern | 10.00 | Sher Frank J | 25.00 | Shindler Mrs Morris | 15.00 |
| Sharaf Mrs Louis B | 475.00 | Sher Fruit Company | 100.00 | Shir Benjamin | 200.00 |
| Sharaf Morris | 50.00 | Sher Harry, Malden | 5.00 | Shir Mrs Benjamin | 12.00 |
| Sharaf Mrs Morris | 450.00 | Sher Harry, Newton | 1,000.00 | Shir Mrs Chana Sheva | 25.00 |
| Sharaf Nat | 10.00 | Sher Mrs Harry | 25.00 | Shir Dave | 20.00 |
| Sharenow Mrs Alfred I | 150.00 | Sher Hyman, Malden | 25.00 | Shir Philip | 500.00 |
| Sharenson Dr Reuben & Mrs | 250.00 | Sher Hyman, Revere | 10.00 | Shir Samuel & Mrs | 10.00 |
| Sharf Hirsh | 10.00 | Sher Isadore, Malden | 15.00 | Shir Sumner L | 5.00 |
| Sharf Mrs Hirsh | 10.00 | Sher Mrs Maxwell L | 12.50 | Shirer Samuel, Revere | 5.00 |
| Sharf Mrs Max | 250.00 | Sher Ralph, Quincy | 25.00 | Shirley Drug Co Inc, Revere | 100.00 |
| Sharf Nathaniel | 12.50 | Sher Zaiman | 5.00 | Shiveck Max | 10.00 |
| Sharf Mrs Nathaniel | 10.00 | Sher Zangwill | 10.00 | Shivek Bernard | 350.00 |
| Sharff Louis | 500.00 | Sheraton Shop | 100.00 | Shivek Mrs Bernard | 10.00 |
| Sharmat H Leon | 35.00 | Sherer A J | 25.00 | Shlager Mrs Albert | 5.00 |
| Sharmat Mrs H Leon | 50.00 | Sherin Arthur L & Mrs | 300.00 | Shlager Charles | 10.00 |
| Sharon Hebrew Ladies Aid | 10.00 | Sherin Mrs Arthur L | 10.00 | Shlager Mrs Max | 25.00 |
| Sharp & Dohme | 5.00 | Sherman Mrs Abraham, Roxbury | 5.00 | Shlager Leo & Sidney | 250.00 |
| Sharpe Mrs Carolyn | 100.00 | Sherman Arthur & Mrs | 100.00 | Shlifer Mrs Lillian | 5.00 |
| Sharpe Dr Max & Mrs, Malden | 5.00 | Sherman Benjamin & Mrs, Everett | 40.00 | Shlifer Samuel | 5.00 |
| Sharpe Mrs Max | 75.00 | Sherman Charlotte | 25.00 | Shluger Benjamin & Mrs, Revere | 5.00 |
| Sharpe William | 10.00 | Sherman Chester | 5.00 | Shmuel Maishe Cousins Club of | |
| Sharstein Joel A | 25.00 | Sherman Mrs Chester | 5.00 | Watertown & Boston | 25.00 |
| Sharrow Arthur, Malden | 25.00 | Sherman Mrs Daniel H | 5.00 | Shnitzler Meyer J | 15.00 |
| Shatzman Mr & Mrs Abraham | | Sherman Drug | 20.00 | Shochat Joseph | 5.00 |
| & Family, Chelsea | 25.00 | Sherman & Feinberg Inc, Chelsea | 100.00 | Shocket Mrs Abraham | 5.00 |
| Shavelson Dr William & Mrs, Revere | 15.00 | Sherman Frank, Malden | 5.00 | Shocket Eli | 25.00 |
| Shavelson Mrs William | 5.00 | Sherman George, Malden | 10.00 | Shocket Mrs Hyman | 25.00 |
| Shavley Thomas A | 25.00 | Sherman George & Mrs, Newton | 11,000.00 | Shoe & Leather Mercantile Agency Inc | 5.00 |
| Shaw A Edward | 10.00 | Sherman Mrs George | 125.00 | Shoenberg Mrs Abraham J | 5.00 |
| Shaw David, Watertown | 500.00 | Sherman Mrs Harry, Brookline | 6.00 | Shohet Bernard G & Mrs | 150.00 |
| Shaw H L & Sons Inc | 5.00 | Sherman Harry, Dorchester | 5.00 | Shohet Mrs Bernard G | 10.00 |
| Shaw Herbert B | 10.00 | Sherman Mrs Harry, Roxbury | 5.00 | Shohet Dr Gabriel H | 12.00 |
| Shaw Mrs Herman L | 10.00 | Sherman Harry & Joe, Malden | 5.00 | Shohet Dr Harmon & Mrs | 125.00 |
| Shaw Lillian | 10.00 | Sherman Henrietta | 10.00 | Shohet Mrs Harmon | 20.00 |
| Shaw Mrs Sarah | 5.00 | Sherman Hyman, Revere | 5.00 | Shohi Dr Alfred T & Mrs | 50.00 |
| Shawmut Garage | 125.00 | Sherman Irving & Mrs | 5.00 | Sholkin Isaac M & Mrs | 100.00 |
| Shawmut Glass Containers Inc | 50.00 | Sherman Isaac, Malden | 100.00 | Sholkin Mrs Joseph | 5.00 |
| Shawmut Hdwe & Paint Co, Somerville | 20.00 | Sherman Mrs Isadore | 5.00 | Sholkin Murray E | 125.00 |
| Shawmut Joseph L, Winthrop | 35.00 | Sherman Jewelry Company | 50.00 | Shollock Mrs Morris, Chelsea | 5.00 |
| Shawmut Junk Co | 10.00 | Sherman Mrs John F — In memory | | Shomes Maurice | 25.00 |
| Shawmut Loan Co | 50.00 | of John F Sherman | 450.00 | Shone Family Organization, Quincy | 5.00 |
| Shawmut Paper Co | 5.00 | Sherman Joseph & Mrs | | Shoolman Alma | 5.00 |
| Shawmut Sign Co | 25.00 | 277 Mason Terrace, Brookline | 15.00 | Shoolman Benjamin J | 100.00 |
| Shawmut Transportation Co | 300.00 | Sherman Joseph & Mrs | | Shoolman Mrs Benjamin J | 10.00 |
| Shay Jacob S & Mrs | 75.00 | 163 Thorndike Street, Brookline | 20.00 | Shoolman Evelyn | 10.00 |
| Shean Lou L | 10.00 | Sherman Mrs Joseph | 10.00 | Shoolman Max | 1,000.00 |
| Shear Ada | 10.00 | In memory of Joseph Sherman, N Y | 10.00 | Shoolman Myer J & Mrs | 75.00 |
| Shear Benjamin, Medford | 5.00 | Sherman Louis & Mrs, Everett | 60.00 | Shoostine Mrs Charles | 5.00 |
| Shear Harry, Malden | 20.00 | Sherman Mrs Louis, Roxbury | 5.00 | Shoostine Daniel | 5.00 |
| Schechtman Abraham N | 5.00 | Sherman Louis I | 10.00 | Shor Louis & Mrs, Revere | 15.00 |
| Schechtman Mrs Abraham N | 5.00 | Sherman Mrs Marian | 10.00 | Shor Mrs Louis | 5.00 |
| Sheckleton Charles H | 5.00 | Sherman Max, Somerville | 35.00 | Shore Mrs A Bernard | 25.00 |
| Sheehan Mary | 5.00 | Sherman Max, Winthrop | 40.00 | Shore Abraham, Revere | 50.00 |
| Sheer Abraham H, Waltham | 15.00 | Sherman Mrs Max | 10.00 | Shore Mrs Abraham — In memory of | |
| Sheer Chester M | 50.00 | Sherman Max Inc | 15.00 | Abraham, Roxbury | 5.00 |
| Sheer Louis, Waltham | 25.00 | Sherman Dr Maxwell & Mrs, Hull | 100.00 | Shore Alexander, Revere | 30.00 |
| Sheer Nathan & Mrs, Waltham | 10.00 | Sherman Maxwell A & Mrs, Belmont | 25.00 | Shore Bernard, Medford | 10.00 |
| Sheeran George R | 10.00 | Sherman Morris | | Shore Dorothy V | 10.00 |
| Sheff Mrs Max | 5.00 | 8 Kilsyth Terrace, Brookline | 50.00 | Shore Drug, Waltham | 10.00 |
| Sheff Mrs Samuel B | 5.00 | Sherman Mrs Morris | | Shore Mrs Ernest | 10.00 |
| Sheffer Aaron L & Mrs, Quincy | 45.00 | 92 Gardner Road, Brookline | 5.00 | | |

KEEP *on the job*
FINISH *the job*

BUY MORE WAR BONDS

UNIVERSAL STAY COMPANY

INCORPORATED

88 KINGSTON STREET, BOSTON, MASS.

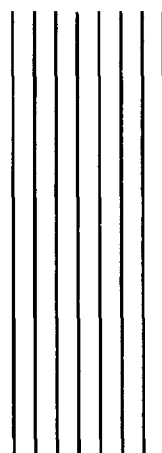

“THE service of democracy is the birthright of every citizen, the white and the colored; the Protestant, the Catholic, the Jew; the sons and daughters of every country in the world, who make up the people of this land. Democracy is every man and woman who loves freedom and serves the cause of freedom.”

Franklin Delano Roosevelt

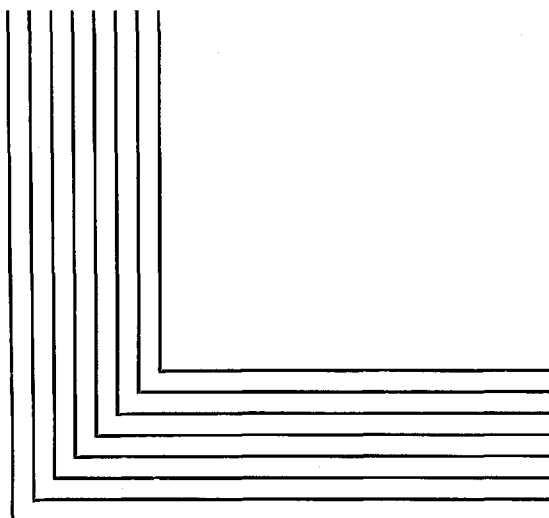



**BUY MORE
WAR BONDS**



The New England Trading Corp.

1001 COMMONWEALTH AVE., BOSTON, MASS.

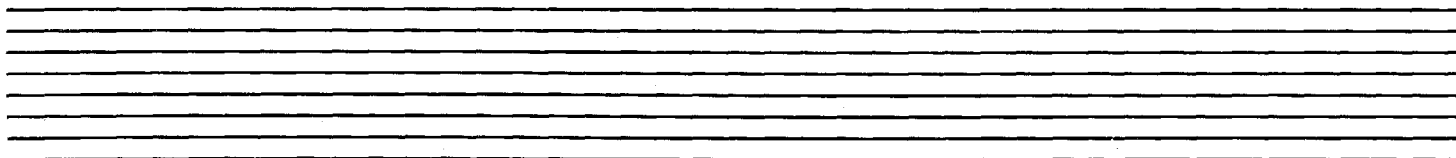

Combined Jewish Appeal

| | | | | | |
|---|--------|---|--------|--|----------|
| Shore George A, Cambridge | 50.00 | Shuman Dorothy | 5.00 | Siegel Mrs Louis S | 5.00 |
| Shore Israel, Malden | 5.00 | Shuman Esta L | 10.00 | Siegel M, Malden | 25.00 |
| Shore J & Co, Chelsea | 300.00 | Shuman Dr F I, Allerton | 25.00 | Siegel Max | |
| Shore John D | 10.00 | Shuman Frank & Mrs | 5.00 | 70 Chiswick Road, Brookline | 25.00 |
| Shore Mrs John D | 10.00 | Shuman Harry | | Siegel Max | |
| Shore Joseph & Mrs, Revere | 100.00 | 737 Morton Street, Dorchester | 10.00 | 122 Park Street, Brookline | 5.00 |
| Shore Lasar | 5.00 | Shuman Harry | | Siegel Mrs Max | |
| Shore Mordecai & Mrs | 21.00 | 211 Washington Street, Dorchester | 5.00 | 32 Salisbury Road, Brookline | 5.00 |
| Shore Myer I | 40.00 | Shuman Mrs Harry, Mattapan | 10.00 | Siegel Dr Max & Mrs, Milton | 30.00 |
| Shore Nathan & Mrs | 10.00 | Shuman Harry, Roxbury | 20.00 | Siegel Morris, Boston | 5.00 |
| Shore Samuel | 20.00 | Shuman Dr Harry B | 60.00 | Siegel Morris, Malden | 5.00 |
| Shore & Singer Inc | 225.00 | Shuman Henry, Revere | 10.00 | Siegel Morris, Waltham | 50.00 |
| Shore Solomon, Quincy | 40.00 | Shuman Israel & Mrs, Everett | 250.00 | Siegel Samuel, Chelsea | 200.00 |
| Shoreman Daniel, Malden | 5.00 | Shuman Jack | 15.00 | Siegel Mrs Samuel, Dorchester | 5.00 |
| Shoreman Overall Co, Malden | 175.00 | Shuman James A, Winthrop | 5.00 | Siegel Samuel, Malden | 5.00 |
| Shoreman Mrs Paul, Malden | 5.00 | Shuman James J, Winthrop | 15.00 | Siegel Mrs Samuel I | 10.00 |
| Short Mrs Bernard | 50.00 | Shuman Joseph J, Winthrop | 15.00 | Siegel Samuel J, Woburn | 5.00 |
| Short David | 5.00 | Shuman Mrs Julius E | 5.00 | Siegel Mrs Shirley | 5.00 |
| Short Mrs David | 14.00 | Shuman Lawrence F | 5.00 | Siegel Tad M | 5.00 |
| Short Mrs Hyman | 50.00 | Shuman Louise | 5.00 | Siegel's Auto Parts Co | 2,000.00 |
| Short Louis | 10.00 | Shuman Max, Everett | 5.00 | Siegel's Joseph M & Mrs Grandchildren | 10.00 |
| Short Rose | 6.00 | Shuman Myer & Mrs, Everett | 5.00 | Siegel's Shoe Stores | 1,500.00 |
| Shostack Charles, Everett | 10.00 | Shuman Robert | 13.00 | Siegel's Shoe Stores Employees | 125.00 |
| Shoul Emily J | 5.00 | Shuman Mrs Samuel, Brookline | 10.00 | Siegle Max | 20.00 |
| Shoul Jacob W & Mrs | 500.00 | Shuman Samuel, Dorchester | 15.00 | Siegle Mrs Max | 5.00 |
| Special Contribution | 500.00 | Shuman Saul A & Mrs | 500.00 | Siegle Sumner | 5.00 |
| Shoul Mrs Jacob W | 20.00 | Shuman William | 5.00 | Siegle William | 15.00 |
| Showers L D, Winthrop | 5.00 | Shumrack Mrs Harry | 5.00 | Siegle's Department Store | 50.00 |
| Showstack Dr Irving, Wakefield | 15.00 | Shumsker Sam | 5.00 | Sieve Anne Wanda | 10.00 |
| Showstack Louis | 5.00 | Shupe David & Mrs | 15.00 | Sieve Dr Benjamin F & Mrs — In memory of Fannie Sieve | 1,000.00 |
| Shpiegelman Aaron | 60.00 | Shur Mrs Hyman I | 10.00 | Sieve Mrs Benjamin F | 50.00 |
| Shpiner Capt Harry B & Mrs | 5.00 | Shurdut A Bernard & Mrs | 55.00 | Sieve Benjamin F Jr | 10.00 |
| Shpunt Mrs Annie, Winthrop | 5.00 | Shurdut Mrs A Bernard | 15.00 | Sieve Leo J | 150.00 |
| Shray Saul & Mrs, Everett | 10.00 | Shurdut Dorothy | 5.00 | Sieve Leo J Employees | 15.00 |
| Shreider Irving S, Malden | 5.00 | Shurdut Philip | 60.00 | Siff Marjorie & Myra Anne | 5.00 |
| Shreve Crump & Low Co | 50.00 | Shurdut Saul | 15.00 | Siff Samuel & Mrs, Chelsea | 10.00 |
| Shreybman Mrs Lillian | 5.50 | Shurdut Mrs Saul | 5.00 | Siff William I Co | 175.00 |
| Shriber Charles I | 15.00 | Shure Mrs David, Chelsea | 10.00 | Siff Mrs William I | 10.00 |
| Shriber Mrs Charles I | 5.00 | Shure Mrs Jacob A | 12.00 | Sigel Alfred | 30.00 |
| Shriber Maurice M, Belmont | 40.00 | Shure Mrs Jonas | 5.00 | Sigel Mrs Alfred | 6.00 |
| Shriber Max & Mrs | 10.00 | Shuster Louis, Malden | 10.00 | Sigel Mrs Isadore | 10.00 |
| Shriber Nathan | 10.00 | Shuster Mollie | 10.00 | Sigel Mrs Louis | 5.00 |
| Shriber Mrs Nathan | 5.00 | Shuster Myron | 10.00 | Sigel M & Son | 300.00 |
| Shriber Mrs Nathan B | 5.00 | Shute Mona E | 5.00 | Sigel Mrs Morris | 10.00 |
| Shriberg Ida | 10.00 | Shutzer Mrs Arthur A | 7.00 | Sigel Mrs Sidney J | 5.00 |
| Shriberg Israel & Rose E—In memory of Wife & Mother Bessie | 50.00 | Shwachman Morris, Chelsea | 10.00 | Sigmund Louis & Mrs | 10.00 |
| Shriberg Lena E — In memory of Bessie Shriberg | 25.00 | Shwachman Philip | 5.00 | Sigmund Mark | 5.00 |
| Shribman Samuel, Chelsea | 15.00 | Shwartz Sally | 5.00 | Sigma Theta Pi Sorority | 10.00 |
| Shrier Ethel | 15.00 | Shwartz Simon, Everett | 5.00 | Signal Chemical Co | 100.00 |
| Shrier Dr Hyman | 100.00 | Shwartz Saul | 5.00 | Silber Bernard & Mrs | 5.00 |
| Shrier Mrs Hyman | 10.00 | Sibley Aaron H & Mrs | 25.00 | Silberberg Bros | 100.00 |
| Shrier Max J | 15.00 | Sibley Mrs Allan, Malden | 15.00 | Silberberg Edward | 10.00 |
| Shrut & Asch Leather Co | 50.00 | Sibley David F | 250.00 | Silberberg Ernest J & Son | 10.00 |
| Shtiller Mrs Rose — In memory of Hyman Shtiller | 30.00 | Sibley Mrs David F | 15.00 | Silberberg Rebecca | 5.00 |
| Shubert Jewelry Co | 25.00 | Sibley Mrs George | 10.00 | Silberberg Mrs Sarah | 10.00 |
| Shubert Dr Julius | 10.00 | Sibulkin M Shoe Co | 500.00 | Silberberg Mrs Sidney & Susan Ruth | 10.00 |
| Shubert Richard, Stoneham | 25.00 | Sichel Dr Julius | 5.00 | Silberman & Mrs, Malden | 5.00 |
| Shubert Samuel | 5.00 | Sidd Harry B | 50.00 | Silberman Henry R, Cambridge | 25.00 |
| Shubert Smoke Shop | 5.00 | Sidd Mrs Harry B | 10.00 | Silberman Mrs Henry R | 30.00 |
| Shubert Theatre | 100.00 | Sidd Samuel & Mrs | 300.00 | Silberschlag Dr Eisig | 20.00 |
| Shubow Mrs Joseph S | 15.00 | Sidd Mrs Samuel | 5.00 | Silbert Carl, Malden | 5.00 |
| Shudler Isadore W, Somerville | 25.00 | Sidel Mrs Celia | 25.00 | *Silbert Mrs Clara M | 10.00 |
| Shudler Mrs Isadore W | 10.00 | Sidel Frank L | 15.00 | Silbert Mrs Coleman | 10.00 |
| Shuffer Asher J | 25.00 | Sidel Manuel & Mrs, Somerville | 5.00 | Silbert Harry, Somerville | 5.00 |
| Shufro Charles | 25.00 | Sidel Dr Nathan & Mrs | 400.00 | Silbert Mrs Leo | 175.00 |
| Shufro Family Associates | 10.00 | Sidel Mrs Nathan | 19.00 | Silbert Myron S & Coleman | 5.00 |
| Shufro Harry L | 100.00 | Sidell Harry, Cambridge | 10.00 | Silbovitz Hyman | 5.00 |
| Shufro Mrs Harry L | 10.00 | Sidell Harry, Mattapan | 5.00 | Silbovitz Samuel & Mrs, Malden | 10.00 |
| Shufro Martin J, Needham | 7.50 | Sidell Dr Samuel & Mrs | 500.00 | Siletsky Mrs Jacob | 5.00 |
| Shufro Richard, Malden | 25.00 | Sidell Mrs Samuel | 10.00 | Silevitch Ethel | 5.00 |
| Shugrue Mrs Edith | 5.00 | Sideman Bertha | 10.00 | Silevitch Simon | 6.50 |
| Shulkin Arnold | 10.00 | Sidman Abraham & Mrs | 5.00 | Silin Mrs Arnold | 10.00 |
| Shulkin Irene | 5.00 | Sidman Edward | 20.00 | Silin Mrs Joseph | 15.00 |
| Shulkin Mrs Irving | 10.00 | Sidman Mrs Edward | 5.00 | Silin Mrs Louis | 25.00 |
| Shulman Allan & Mrs, Everett | 5.00 | Sidman James | 10.00 | Silin Manufacturing Company | 2,000.00 |
| Shulman Bros Company | 50.00 | Sidman Louis E | 7.50 | Silk Henry N | 10.00 |
| Shulman Charles & Mrs | 100.00 | Sidman Mrs Manuel | 5.00 | Silk Rosalyn | 5.00 |
| Shulman Dr Charles, Wakefield | 25.00 | Sidman Samuel & Mrs, Brookline | 25.00 | Silkman Jack E | 200.00 |
| Shulman Dr David H & Mrs | 250.00 | Sidman Samuel, Malden | 5.00 | Sills Herman E | 50.00 |
| Shulman Mrs David H | 35.00 | Sidney-Hill-Vanik Inc | 200.00 | Silton Myron L | 5.00 |
| Shulman Doris E | 5.00 | Siegal Bag Co, Chelsea | 25.00 | Silton Mrs Myron L | 10.00 |
| Shulman Frank | 300.00 | Siegal Jacob, Boston | 25.00 | Silva David A | 10.00 |
| Shulman Mrs Frank | 10.00 | Siegal Jacob, Everett | 5.00 | Silver Carl, Malden | 5.00 |
| Shulman Frank Employees | 131.00 | Siegal Joseph, Revere | 10.00 | Silver Charles | 5.00 |
| Shulman Henry | 5.00 | Siegal Dr Louis, Revere | 10.00 | Silver David | 10.00 |
| Shulman Master Herbert Lipner | 10.00 | Siegal Abraham, Chelsea | 50.00 | Silver Donna Louise | 10.00 |
| Shulman Hyman | 10.00 | Siegal Mrs Abraham | 5.00 | Silver Dr Edward I | 200.00 |
| Shulman Hyman R, Sharon | 25.00 | Siegal Barbara | 10.00 | Silver Mrs Edward I | 10.00 |
| Shulman Irving | 5.00 | Siegal Ben & Mrs, Cambridge | 40.00 | Silver Eli | 5.00 |
| Shulman Isadore I | 5.00 | Siegal Benjamin, Dorchester | 10.00 | Silver Frank A | 10.00 |
| Shulman James S & Mrs | 25.00 | Siegal Benjamin, Roxbury | 5.00 | Silver Harry | 50.00 |
| Shulman Joseph E, Malden | 5.00 | Siegal Benjamin M & Mrs — In memory of Son Pfc Robert E Siegel | 25.00 | Silver Mrs Hyman, East Boston | 10.00 |
| Shulman Louis, Newton | 15.00 | *Siegel Dr David | 50.00 | Silver Hyman, Roxbury | 10.00 |
| Shulman Mrs Louis | 5.00 | Siegal Mrs David | 5.00 | Silver Leo | 150.00 |
| Shulman Louis, Somerville | 15.00 | Siegal David, Brookline | 100.00 | Silver Dr Louis S & Mrs, Malden | 200.00 |
| Shulman Louis J | 5.00 | Siegal Mrs David | 10.00 | Silver Manuel A | 5.00 |
| Shulman Michael | 16.50 | Siegal Mrs David, Roxbury | 25.00 | Silver Mrs Myer S | 5.00 |
| Shulman Morris & Sons | 30.00 | Siegal Mrs David | 7.50 | Silver Samuel | 50.00 |
| Shulman Nathan | 10.00 | Siegal Edward & Mrs, Medford | 7.50 | Silver Samuel C | 10.00 |
| Shulman Phillip | 10.00 | Siegal Mrs Eli | 50.00 | Silver William R | 100.00 |
| Shulman Sarah | 5.00 | Siegal Mrs Gertrude, Everett | 5.00 | Silverberg Alexander H | 10.00 |
| Shulman Simon, Everett | 15.00 | Siegal Mrs Goldie | 5.00 | Silverberg Mrs Alexander H | 15.00 |
| Shulman Victor, Winthrop | 5.00 | Siegal Mrs H Paul | 10.00 | Silverman Abraham, Malden | 5.00 |
| Shulman Mrs William, Watertown | 5.00 | Siegal Harold N | 20.00 | Silverman Mrs Bernard | 5.00 |
| Shultz Morris — In memory of Max Shultz | 25.00 | Siegal Harry, Dorchester | 10.00 | Silverman Carl | 5.00 |
| Shuman A & Son | 75.00 | Siegal Harry, Roxbury | 10.00 | Silverman Charles H | 15.00 |
| Shuman Alfred | 5.00 | Siegal Herman | 5.00 | Silverman David, Brookline | 5.00 |
| Shuman Benjamin, Malden | 25.00 | Siegal Hyman | 15.00 | Silverman David, Quincy | 100.00 |
| Shuman Bernice | 5.00 | Siegal Jeannette, Revere | 5.00 | Silverman Mrs David, Winthrop | 5.00 |
| Shuman David L, Winthrop | 10.00 | Siegal Joseph N & Mrs, Medford | 15.00 | Silverman Mrs David R | 5.00 |
| Shuman Mrs David L | 5.00 | Siegal Lawrence | 60.00 | Silverman Dr Eli | 20.00 |
| | | Siegal Mrs Lawrence | 10.00 | Silverman Frances | 10.00 |
| | | Siegal, Louis, Chelsea | 25.00 | Silverman Mrs Frank E | 10.00 |
| | | Siegal Dr Louis & Mrs | 150.00 | Silverman H, Winthrop | 20.00 |

*Deceased

*Accurate
Screw
Machine
Products*

Babson-Dow Mfg. Co.

60 FULDA STREET, ROXBURY

A. Zimble

L. Zimble

Combined Jewish Appeal

| | | | | | |
|--|--------|------------------------------------|----------|---------------------------------------|----------|
| Silverman Harold & Mrs | 15.00 | Simmons Sportsweat Co | 200.00 | Singer Philip, Malden | 10.00 |
| Silverman Mrs Harry | | Simon Mrs Abraham E | 50.00 | Singer Philip, Revere | 5.00 |
| 141 Beverly Road, Brookline | 10.00 | Simon Mrs Benjamin | 10.00 | Singer Rudolph & Family | 10.00 |
| Silverman Harry | | Simon Box Co | 600.00 | Singer Mrs Samuel | 10.00 |
| 14 Strathmore Road, Brookline | 20.00 | Simon Box Co Employees | 16.50 | Singer Samuel A & Mrs | 850.00 |
| Silverman Harry, Revere | 10.00 | Simon Carl | 200.00 | Singer Mrs Samuel A | 42.00 |
| Silverman Dr Harry & Mrs, Revere | 50.00 | Simon Clare | 5.00 | Singer Mrs Saul | 15.00 |
| Silverman Harry A, Malden | 35.00 | Simon & Douglas | 250.00 | Singer William & Mrs | 10.00 |
| Silverman Harry W | 10.00 | Simon & Douglas Employees | 7.00 | Singer's Inc | 50.00 |
| Silverman Haskell, Everett | 50.00 | Simon Elias | 12.00 | Sinman Jacob | 25.00 |
| Silverman Howard J | 20.00 | Simon Felix | 5.00 | Sinoff Mrs Harry | 5.00 |
| Silverman Hyman & Mrs, Chelsea | 15.00 | Simon Frances | 5.00 | Sinrich Morris — In honor of the Boys | |
| Silverman Hyman & Mrs, Malden | 5.00 | Simon Mrs Goldie | 6.25 | in the service | 10.00 |
| Silverman Hyman, Roxbury | 60.00 | Simon Harry & Mrs, Dorchester | 7.50 | Sipolsky Barnet | 25.00 |
| Silverman Hyman E | 15.00 | Simon Harry, Revere | 300.00 | Sirota Harry | 15.00 |
| Silverman Isaac, Newton | 20.00 | Simon Harry, Roxbury | 10.00 | Siskind A & Co, Chelsea | 15.00 |
| Silverman Isaac, Revere | 15.00 | Simon Ina D | 5.00 | Siskind David L | 15.00 |
| Silverman Isadore J & Mrs | 100.00 | Simon Irving, Everett | 15.00 | Siskind Mrs David L | 5.00 |
| Silverman Mrs Isadore J | 10.00 | Simon Joseph | 40.00 | Siskind Eugene N | 10.00 |
| Silverman J M, Newton | 5.00 | Simon Leo | 10.00 | Siskind Henry | 35.00 |
| Silverman Mrs J M | 5.00 | Simon Maurice, Boston | 75.00 | Siskind Lillian | 5.00 |
| Silverman Dr Jacob & Mrs | 80.00 | Simon Mrs Maurice J, Brookline | 35.00 | Siskind Nate Shoes | 100.00 |
| Silverman Jacob, Winthrop | 25.00 | Simon Max, Hull | 10.00 | Siskind Peter E | 25.00 |
| Silverman Jeanette | 50.00 | Simon Mrs Mitchell T | 5.00 | Siskind Samuel | 10.00 |
| Silverman Joseph | 5.00 | Simon Moses H | 10.00 | Siskind Mrs Samuel | 5.00 |
| Silverman Joseph, Dorchester | 5.00 | Simon Philip, Needham | 100.00 | Sisson Abner R | 20.00 |
| Silverman Joseph, Roxbury | 75.00 | Simon Sam | 5.00 | Sisson Mrs Edward | 5.00 |
| Silverman Joseph E Co | 100.00 | Simon Samuel | 25.00 | Sisson Harold H | 125.00 |
| Silverman Mrs Leo — In memory of | | Simon Mrs Samuel B | 1,000.00 | Sisson Mrs Harold H | 5.00 |
| Leo Silverman | 5.00 | Simon Sophie B | 5.00 | Sisson Hyman & Mrs | 10.00 |
| Dr Leslie & Mrs | 20.00 | Simon William J | 5.00 | Sisson Irving A & Mrs | 45.00 |
| Silverman Louis, Auburndale | 10.00 | Simons Abraham, Chelsea | 20.00 | Sisson Mrs Irving A | 5.00 |
| Silverman Louis, Everett | 12.00 | Simons Abraham A & Mrs | 20.00 | Sisson Israel & Edward | 75.00 |
| Silverman Louis, Winthrop | 50.00 | Simons Mrs Abraham A | 5.00 | Sisson Mrs Israel, Winthrop | 5.00 |
| Silverman Louis I & Mrs — In memory of | | Simons Annette | 5.00 | Sisson Jean | 125.00 |
| M B Silverman, Ida Silverman, | | Simons-Basen Hide & Skin Corp | 875.00 | Sisson Mrs Jean | 12.50 |
| Harry Leo Silverman and Captain | | Simons Benjamin & Mrs | 1,100.00 | Sisters Who Visit The Sick | 25.00 |
| Stephen I Silverman | 150.00 | Simons Benjamin R & Mrs, Medford | 35.00 | Sittig Albert & Mrs | 10.00 |
| Silverman Louis J | 25.00 | Simons Mrs Benjamin R | 6.00 | Skalsky Florence | 5.00 |
| Silverman M B Sons Inc | 300.00 | Simons Bertha | 5.00 | Skeist Irene D | 10.00 |
| Special Contribution — In memory of | | Simons Bros Co | 35.00 | Skirball Elizabeth & Hesta | 25.00 |
| Parents & Brothers | 100.00 | Simons Edna | 5.00 | Skirball Dr Joseph J & Mrs | 650.00 |
| Marjorie | 5.00 | Simons Mrs Edward S | 5.00 | Skirball Mrs Joseph J | 60.00 |
| Silverman Mrs Martha, Revere | 5.00 | Simons Frances | 5.00 | Skirball Dr Louis I | 40.00 |
| Silverman Mrs Mary | 5.00 | Simons Dr H Edgar | 25.00 | Sklar Mrs Alan | 5.00 |
| Silverman Max, Winthrop | 25.00 | Simons Harry, Boston | 10.00 | Sklar Charles M | 5.00 |
| Silverman Max L | 50.00 | Simons Mrs Harry, Brookline | 10.00 | Sklar Israel, Chelsea | 25.00 |
| Silverman Max M | 60.00 | Simons Harry M | 75.00 | Sklar Jacob | 250.00 |
| Silverman Mrs Max M | 10.00 | Simons Mrs Harry M | 10.00 | Sklar Louis | 5.00 |
| Silverman Melvin | 15.00 | Simons Isaac E | 200.00 | Sklar Maurice | 5.00 |
| Silverman Minnie W | 10.00 | Simons Mrs Isaac E | 10.00 | Sklar Samuel | 50.00 |
| Silverman Morris, Newton | | Simons John | 5.00 | Sklar William | 5.00 |
| Special Contribution | 100.00 | Simons Joseph, Brookline | 5.00 | Sklover Harry & Mrs | 15.00 |
| Mrs Morris | 25.00 | Simons Joseph & Mrs, Everett | 5.00 | Skoler Barney, Quincy | 50.00 |
| Silverman Morris & Mrs, Quincy | 10.00 | Simons Lee & Samuel | 20.00 | Skoler Samuel, Quincy | 50.00 |
| Silverman Mortimer | 10.00 | Simons Lilly | 10.00 | Skoler Sydney, Quincy | 5.00 |
| Silverman Myron | 15.00 | Simons Louis & Mrs, Belmont | 50.00 | Skolnick Mrs Celia | 5.00 |
| Silverman Nathan | 5.00 | Simons Mrs Louis | 5.00 | Skolnick David | 15.00 |
| Silverman Norman A & Mrs | 5.00 | Simons Louis, Quincy | 25.00 | Skolnick Louis & Mrs, Everett | 10.00 |
| Silverman Rebecca | 10.00 | Simons Matthew & Mrs | 10.00 | Skolnick Morris & Mrs, Everett | 10.00 |
| Silverman Robert | 150.00 | Simons Max, Brookline | 200.00 | Skolnik Charles | 5.00 |
| Silverman Mrs Samuel, Brighton | 5.00 | Simons Mrs Max | 10.00 | Skornik Dr Nathan H | 100.00 |
| Silverman Samuel | | Simons Max & Mrs, Hyde Park | 15.00 | Skornik Mrs Nathan H | 5.00 |
| 43 Auburn Street, Malden | 5.00 | Simons Naomi | 40.00 | Skurnick Mrs Samuel | 50.00 |
| Silverman Samuel & Mrs | | Simons Mrs Paul | 5.00 | Skvirsky Miriam | 5.00 |
| 127 Daniels Street, Malden | 20.00 | Simons S Hdwe Co — Sidney J Simons | 500.00 | Skvirsky Dr Solomon L | 5.00 |
| Silverman Samuel, Mattapan | 5.00 | Simons S Hardware Co Employees | 56.00 | Skvirsky Mrs Solomon L | 5.00 |
| Silverman Samuel & Mrs, Revere | 25.00 | Simons Samuel | 50.00 | Slabin Harry, Malden | 25.00 |
| Silverman Samuel, Roxbury | 10.00 | Simons Saul, Brookline | 10.00 | Slabine Philip | 25.00 |
| Silverman Sara I | 10.00 | Simons Saul, Everett | 5.00 | Slabine Mrs Philip | 5.00 |
| Silverman Simon | 6.00 | Simons Selig | 100.00 | Slade D & L Co | 66.00 |
| Silverman Capt Theodore H & Mrs | 25.00 | Simons Mrs Selig | 5.00 | Slafsky Arthur | 15.00 |
| Silverman Mrs William | 10.00 | Simons Mrs Sidney J | 25.00 | Slaine Joseph | 10.00 |
| Silverman's Shoe Store, Cambridge | 5.00 | Simons Sisters Inc | 5.00 | Slate Albert, Quincy | 100.00 |
| Silverstein Anna L | 5.00 | Simons' Shoe Shop Inc | 50.00 | Slate Dr Benjamin, Cambridge | 20.00 |
| Silverstein Annette | 5.00 | Simpson Robert | 50.00 | Slate Mrs Benjamin | 5.00 |
| Silverstein Dorothy | 5.00 | Sinclair Warren Insurance Agency | 25.00 | Slate Harold H, Quincy | 100.00 |
| Silverstein Edith | 5.00 | Sindler J J, Malden | 100.00 | Slate Jacob, Quincy | 300.00 |
| Silverstein Hyman | 8.00 | Singal Harry, Lawrence M & S R | 800.00 | Slater Albert & Mrs, Cambridge | 1,200.00 |
| Silverstein Jacob, Brookline | 30.00 | Special Contribution | 1,700.00 | Slater Mrs Albert | 50.00 |
| Silverstein Mrs Jacob | 5.00 | Singal Mrs Lawrence M | 25.00 | Slater Alfred | 5.00 |
| Silverstein Jacob, Revere | 5.00 | Singer Dr Abraham | 5.00 | Slater Allan | 5.00 |
| Silverstein Dr Louis B | 20.00 | Singer Alex | 5.00 | Slater Carl E & Mrs | 300.00 |
| Silverstein Marilyn H | 5.00 | Singer Arthur | 10.00 | Slater David L, Cambridge | 50.00 |
| Silverstein Mrs Maurice | 15.00 | Singer Bernard | 10.00 | Slater Gertrude | 5.50 |
| Silverstein Morris, Mattapan | 5.00 | Singer Capeline Hat Co | 100.00 | Slater John S | 1,100.00 |
| Silverstein Morris T & Mrs, Everett | 500.00 | Singer Capeline Hat Co Employees | 12.00 | Slater Mrs John S | 225.00 |
| Special Contribution | 300.00 | Singer Carl L, Sharon | 150.00 | Slater Mrs Max, Brookline | 50.00 |
| Silverstein Mrs Morris T | 10.00 | Singer Charles A | 10.00 | Slater Max, Winthrop | 10.00 |
| Silverstein Myron | 10.00 | Singer Mrs Charles A | 5.00 | Slater Michael, Winthrop | 25.00 |
| Silverstein Mrs Nathan, Brookline | 5.00 | Singer Donald, Barry, Leonard | 15.00 | Slater Dr Robert & Mrs | 100.00 |
| Silverstein Nathan, Dorchester | 15.00 | Singer Edward | 50.00 | Slater Mrs Robert | 20.00 |
| Silverstein Norman | 5.00 | Singer Erwin & Mrs | 10.00 | Slater Rubin L, Malden | 5.00 |
| Silverstein Sam, Newton | 50.00 | Singer Mrs Harold | 12.00 | Slater Samuel & Mrs, Malden | 5.00 |
| Silverstein Mrs Sam | 5.00 | Singer Mrs Harry, Revere | 5.00 | Slater Simon, Winthrop | 150.00 |
| Silverstein Samuel, Dorchester | 10.00 | Singer Mrs Isadore | 10.00 | Slater Mrs Simon | 50.00 |
| Silverstein Samuel H, Malden | 50.00 | Singer Jacob, Malden | 5.00 | Slater Sylvia | 5.00 |
| Silverstein Simon | 10.00 | Singer Jean | 5.00 | Slaton William Co, Chelsea | 100.00 |
| Silvey Louis S | 75.00 | Singer Mrs Julius | 5.00 | Slatrow Charles J, Waltham | 100.00 |
| Simansky Charles & Mrs | 5.00 | Singer Dr Karl | 8.00 | Slattery Brothers Inc | 200.00 |
| Simard Air-Cooled System | 75.00 | Singer Lawrence | 375.00 | Slattery Miriam, Winthrop | 5.00 |
| Simberg Harry | 600.00 | Singer Mrs Lawrence | 15.00 | Slattery Robert | 100.00 |
| Simberg Joseph B | 300.00 | Singer Mrs Louis | 5.00 | Slattery William | 100.00 |
| Simberg Mrs Joseph B | 25.00 | Singer Dr M S, Cambridge | 15.00 | Slavet Harry | 10.00 |
| Simberg Max & Mrs | 40.00 | Singer Max, Allston | 225.00 | Slavin Benjamin, Winthrop | 25.00 |
| Simches Hy, Revere | 5.00 | Singer Mrs Max | 10.00 | Slavinsky Samuel & Mrs | 25.00 |
| Simcoe Thomas J | 5.00 | Singer Max, Medford | 100.00 | Sleasby Benjamin | 100.00 |
| Simes Ethel | 5.00 | Singer Max — In honor of the Boys | | Slee Ackley R | 5.00 |
| Simmons Mrs Ann, Malden | 10.00 | in the Service | 5.00 | Sleivis Joseph | 5.00 |
| Simmons Dr Arthur M | 30.00 | Singer Milton | 75.00 | Sleivis Paul | 5.00 |
| Simmons Mrs Arthur M | 5.00 | Singer Mrs Milton | 5.00 | Slepian Philip | 23.00 |
| Simmons Eliot D | 5.00 | Singer Mrs Nathan | 12.00 | Slesinger Benjamin | 5.00 |
| Simmons Meyer | 20.00 | Singer Nathan M, Malden | 5.00 | Slesinger Mrs Charles | 12.00 |
| Simmons Mrs Meyer | 5.00 | Singer Otto, Brighton | 5.00 | Slesinger Charlotte | 5.00 |
| Simmons Meyer & Julius | 60.00 | Singer Otto, Woburn | 5.00 | Slesinger Harry, Woburn | 15.00 |
| Simmons Dr Nathaniel J & Mrs, Malden | 100.00 | Singer Dr Peretz | 25.00 | Slessinger Alexander | 5.00 |
| Simmons Sadye | 5.00 | | | Slessinger H & Son | 30.00 |

Casualaires

Combined Jewish Appeal

| | | | | | |
|----------------------------------|----------|------------------------------------|----------|------------------------------------|--------|
| Slessinger Mrs Robert | 5.00 | Smith Ida C | 5.00 | Soble Mrs Harold | 5.00 |
| Sliby George & Mrs | 25.00 | Smith Jacob | 5.00 | Soble Mrs Isadore S | 5.00 |
| Sloan Joseph | 5.00 | Smith Lt James L & Irene | 50.00 | Soble Julius H & Mrs | 100.00 |
| Sloane Dr Albert E & Mrs | 100.00 | Smith Mrs Joseph B | 5.00 | Soble Mrs Julius H | 10.00 |
| Sloane Mrs Albert E | 10.00 | Smith Lester | | Soboff & Glickson Upholstery Co | 650.00 |
| Sloane Prof Alvin & Mrs | 25.00 | 2 Currier Court, Everett | 5.00 | Soboff & Glickson Upholstery Co | |
| Sloane C Joseph | 50.00 | Smith Lester & Sophie | | Employees | 22.00 |
| Sloane Mrs C Joseph | 10.00 | 154 Union Street, Everett | 5.00 | Sobol H Herbert | 5.00 |
| Sloane Herbert F | 5.00 | Smith Louis, Boston | 5.00 | Sobotky Mrs Rose | 30.00 |
| Sloane Jacob, Somerville | 25.00 | Smith Louis, Brookline | 5.00 | Sochat Abe, Revere | 5.00 |
| Sloane Lester | 15.00 | Smith Louis, Roxbury | 5.00 | Socher Harry & Mrs, Somerville | 100.00 |
| Sloane Nathan & Mrs, Belmont | 200.00 | Smith Louis P | 750.00 | Socher Mrs Harry | 25.00 |
| Sloane Mrs Nathan | 10.00 | Smith Max, Medford | 7.00 | Society David Vikur Cholim | 25.00 |
| Sloane Samuel, Quincy | 10.00 | Smith & Meirick Inc | 150.00 | Society David Vikur Cholim | |
| Slobins Abraham | 5.00 | Special Contribution | 450.00 | Ladies Auxiliary | 5.00 |
| Slobodkin Barbara | 5.00 | Smith Milton I | 5.00 | Society Har Moriah | 50.00 |
| Slobodkin Mrs Hyman E | 5.00 | Smith Morris W | 20.00 | Sockol Mrs Esther | 10.00 |
| Slobodkin Jacob & Co | 1,000.00 | Special Contribution | 20.00 | Sockol Freda | 15.00 |
| Slobodkin Mrs Mildred, Malden | 10.00 | Smith Mrs Morris W | 5.00 | Sockol Mrs Joseph | 10.00 |
| Slobodkin Myer H & Mrs | 125.00 | Smith Nathan | 5.25 | Sockol Joseph R | 25.00 |
| Slobodkin Mrs Myer H | 15.00 | Smith Dr Paul | 15.00 | Sodekson George | 5.00 |
| Slobodkin Mrs Rose, Malden | 10.00 | Smith Paul T | 25.00 | Sohmer Mrs Harry, Cambridge | 15.00 |
| Slocum Mrs Celia G | 10.00 | Smith Philip & Mrs, Brookline | 1,500.00 | Sohn Mrs Eva | 5.50 |
| Slocum W V Inc | 100.00 | Smith Mrs Phillip | 20.00 | Sokol Frank S | 10.00 |
| Slovinsky Samuel E, Chelsea | 15.00 | Smith Philip, Chelsea | 15.00 | Sokol Mrs Frank S | 5.00 |
| Slonimsky Mrs Nicholas | 30.00 | Smith Phillip R | 5.00 | Sokol Albert A, Chelsea | 25.00 |
| Slosberg Charles, Arlington | 10.00 | Smith Richard Alan | 20.00 | Sokol Albert A, Chelsea | 400.00 |
| Slosberg Mrs Charles, Brookline | 25.00 | Smith Roy G | 5.00 | Sokol-Collier Co | 5.00 |
| Slosberg Florence | 10.00 | Smith Samuel, Brighton | 200.00 | Sokol Harry V | 15.00 |
| Slosberg Mr & Mrs Jacob A & Sons | | Smith Samuel, Chelsea | 25.00 | Sokol William | 10.00 |
| & Martin Landay | 6,000.00 | Smith Samuel & Mrs, Malden | 10.00 | Sokoll Jacob M | 10.00 |
| Slosberg Mrs Jacob A | 40.00 | Smith Samuel & Mrs, New Hampshire | 1,000.00 | Sokoll Mrs Jacob M | 10.00 |
| Slosberg Mrs Leopold C | 10.00 | Smith Samuel, Winthrop | 5.00 | Sokolove Albert | 125.00 |
| Slosberg Mrs Samuel L | 40.00 | Smith Samuel O | 25.00 | Sokolove Morris, Revere | 25.00 |
| Slosnick A S & Mrs, Brighton | 25.00 | Smith Solomon | 29.00 | Sokolsky Henry | 5.00 |
| Slosnick Barney C & Mrs, Everett | 10.00 | Smith Mrs Solomon | 6.00 | Sokolsky Mrs Henry | 160.00 |
| Slosnick Eli | 100.00 | Smith Dr William & Mrs | 50.00 | Solar Henry | 15.00 |
| Slosnick Mrs Eli | 5.00 | Smith William, Medford | 25.00 | Solar Mrs Henry | 25.00 |
| Slosnick Harry, Everett | 5.00 | Smith William, Winthrop | 10.00 | Solar Mrs Hervey L | 100.00 |
| Slosnick Henry | 10.00 | Smith William B | 5.00 | Solar William | 100.00 |
| Slosnick Isador | | Smith & Zaff | 100.00 | Solberg Alex & Mrs | 5.00 |
| 46 Asheville Road, Brookline | 50.00 | Smokler Saff & Mrs | 5.00 | Solberg Nathan, Medford | 25.00 |
| Slosnick Mrs Isadore | | Smolar Dr Herbert, Cambridge | 35.00 | Solbro Manufacturing Co | 5.00 |
| 48 Summit Avenue, Brookline | 10.00 | Smolker Harry, Watertown | 5.00 | Solnitz Elly & Walter | 40.00 |
| Slosnick Morris | 200.00 | Smolker Mrs Harry | 5.00 | Solo Dr Adrian, Somerville | 7.00 |
| Slosnick Mrs Morris | 15.00 | Smolker Nathan, Winthrop | 100.00 | Solo Mrs Adrian | 10.00 |
| Slosnick S Monumental Work Inc, | | Smoller Bros, Chelsea | 75.00 | Solomon Aaron | 5.00 |
| Chelsea | 200.00 | Smoller Edythe I | 5.00 | Solomon Abraham & Mrs, Malden | 5.00 |
| Slosnick Mrs Samuel | 5.00 | Smookler Jack | 5.00 | Solomon Alex | 6.00 |
| Slosnik Mrs Isador | 25.00 | Smorack Samuel & Mrs, Arlington | 15.00 | Solomon Arthur & Mrs | 25.00 |
| Slosnik Mrs Joseph & Sons | 1,000.00 | Smythe Frank J | 5.00 | Solomon Mr & Mrs Benjamin & Family | 75.00 |
| Special Contribution | 500.00 | Snedden George | 10.00 | Solomon Benjamin F | 50.00 |
| Slosnik Mrs Moses | 15.00 | Sneider Leo L | 15.00 | Solomon Charlotte | 5.00 |
| Slovin Benny | 5.00 | Sneider Morris, Everett | 10.00 | Solomon David, Quincy | 6.00 |
| Slovin Mrs Maurice | 10.00 | Sneider Philip, Chelsea | 20.00 | Solomon Elinor Ruth, Everett | 5.00 |
| Slovinsky David | 20.00 | Sneider Samuel | 25.00 | Solomon Mrs Frank | 25.00 |
| Slovinsky Mrs David | 5.00 | Sneider William | 50.00 | Solomon Frank & Co | 250.00 |
| Slumberland Products | 250.00 | Sneider Mrs William | 5.00 | Solomon Mrs Frederick W | 15.00 |
| Slutzker Society | 10.00 | Sneierson Bros Inc | 10.00 | Solomon George G | 20.00 |
| Small Dr Abraham S | 15.00 | Sneierson Samuel L | 500.00 | Solomon Goodman N | 5.00 |
| Small Mrs Abraham S | 5.00 | Snider Abraham & Mrs | 300.00 | Solomon Mrs Harry | 5.00 |
| Small Al, Malden | 10.00 | Snider Mrs Abraham | 10.00 | Solomon Dr Harry C & Mrs | 750.00 |
| Small Benjamin, Malden | 10.00 | Snider Benjamin & Mrs | 325.00 | Solomon Mrs Harry C | 65.00 |
| Small David M | 30.00 | Snider Mrs Benjamin | 10.00 | Solomon Harry H | 20.00 |
| Small Mrs David M | 15.00 | Snider Mrs Bernard S | 10.00 | Solomon Mrs Harry H | 5.00 |
| Small Eliot G & Mrs | 5.00 | Snider Ellis & Mrs | 10.00 | Solomon Henry J | 100.00 |
| Small Frank & Mrs, Cambridge | 15.00 | Snider Mrs Ellis L | 600.00 | Solomon Hyman & Mrs, Malden | 25.00 |
| Small Dr George A & Mrs, Norwood | 100.00 | Snider Fuel Corp | 65.00 | Solomon Isadore, Chelsea | 40.00 |
| Small Gladys | 5.00 | Snider Harry & Mrs | 600.00 | Solomon Jeanette | 5.00 |
| Small Harry | 2,000.00 | Snider Mrs Harry | 10.00 | Solomon John, Winthrop | 5.00 |
| Small Mrs Hattie | 10.00 | Snider Mrs Hyman | 15.00 | Solomon John Inc | 150.00 |
| Small Israel, Malden | 5.00 | Snider Louis | 30.00 | Solomon Mrs Joseph | 5.00 |
| Small Kay Ellen, Norwood | 5.00 | Snider Nathan, Chelsea | 5.00 | Solomon Leo | 5.00 |
| Small Lawrence | 100.00 | Snider Norman | 5.00 | Solomon Dr Louis & Mrs, Malden | 60.00 |
| Special Contribution | 150.00 | Snider Ralph E & Mrs | 12.50 | Solomon Louis & Mrs, Melrose | 15.00 |
| Small Rose | 5.00 | Snider Mrs Ralph E | 2,000.00 | Solomon Max, Melrose | 10.00 |
| Small Ruth L | 15.00 | Snider Rose | 65.00 | Solomon Max, Roxbury | 15.00 |
| Small Mrs Seldon | 5.00 | Snider Mrs Sam Jr | 5.00 | Solomon Naomi C, Everett | 5.00 |
| Small Silas G | 5.00 | Snierson Sam | 10.00 | Solomon Noah & Stanley Haigh | 50.00 |
| Small Thomas & Mrs | 175.00 | Snow Benjamin, Revere | 10.00 | Solomon Norman & Mrs | 50.00 |
| Small Mrs Thomas | 25.00 | Snow Crest Beverages | 200.00 | Solomon Paul & Mrs | 15.00 |
| Small William, Somerville | 15.00 | Snw Harry, Everett | 25.00 | Solomon Peter H & Mrs | 100.00 |
| Smargon Isaac M | 15.00 | Snow Joseph, Revere | 15.00 | Solomon Mrs Peter H | 10.00 |
| Smargon Myer & Mrs, Everett | 5.00 | Snow White Laundry Co, Chelsea | 100.00 | Solomon Mrs Peter H — In memory | |
| Smart Curtain Company | 10.00 | Snyder Abraham & Mrs, Brookline | 70.00 | of Benjamin A Miller | 10.00 |
| Smith A L Iron Co — In memory of | | Snyder Mrs Abraham | 12.00 | Solomon Rose—In memory of Mother | |
| Arthur L Smith | 500.00 | Snyder Abraham, Dorchester | 5.00 | Ida Sarah Solomon | 5.00 |
| Smith Aaron & Mrs | 20.00 | Snyder Abraham, Quincy | 5.00 | Solomon Rudolph & Mrs | 25.00 |
| Smith Abraham, Malden | 10.00 | Snyder Brilliant Co | 500.00 | Solomon Mrs Samuel, Brookline | 5.00 |
| Smith Abraham B, Malden | 10.00 | Snyder Harold, Everett | 5.00 | Solomon Samuel & Mrs, Malden | 10.00 |
| Smith Al, Malden | 10.00 | Snyder Harold H & Mrs, Brighton | 20.00 | Solomon Samuel, Roxbury | 5.00 |
| Smith Dr Al L & Mrs, Somerville | 100.00 | Snyder Herman & Mrs | 80.00 | Solomon Samuel K | 5.00 |
| Smith Benjamin, Boston | 5.00 | Snyder Mrs Herman | 18.50 | Solomon Mrs Samuel P | 10.00 |
| Smith Mrs Benjamin, Brookline | 5.00 | Snyder Israel | 200.00 | Solomon Saul | 15.00 |
| Smith Benjamin, East Boston | 100.00 | Snyder Julian Gilbert | 5.00 | Solomon Shoe Corp | 50.00 |
| Smith Charles E Co | 175.00 | Snyder Mrs London | 5.00 | Solomon Dr Sidney J & Mrs, Everett | 400.00 |
| Smith Daniel D, Somerville | 40.00 | Snyder Maurice L | 100.00 | Solomon Mrs Sidney J | 10.00 |
| Smith Mrs Daniel D | 5.00 | Snyder Max & Mrs, Somerville | 5.00 | Solomon Sydney E & Mrs, Medford | 20.00 |
| Smith Daniel Drug Co | 20.00 | Snyder Morris L, Winchester | 5.00 | Solomon William H | 50.00 |
| Smith David, Cambridge | 15.00 | Special Contribution — In honor of | 100.00 | Solomon Mrs William H | 20.00 |
| Smith Mrs David S | 5.50 | My Son in Service | 50.00 | Solomont Mrs Charles | 7.50 |
| Smith Mrs Edward, Brighton | 5.00 | Snyder Mrs Peter | 10.00 | Solomont Mrs Chester L | 10.00 |
| Smith Mrs Edward, Malden | 5.00 | Snyder Rita | 5.00 | Solomont & Ettinger | 300.00 |
| Smith Etta & Sarah | 20.00 | Snyder Sam | 5.00 | Special Contribution | 200.00 |
| Smith George, Dorchester | 6.00 | Snyder Sylvia | 5.00 | Solomont Mrs Frank | 5.00 |
| Smith Mrs George, Mattapan | 5.00 | Snyders Naval Outfitters Corp | 125.00 | Solomont James | 175.00 |
| Smith Dr Harold W & Mrs | 100.00 | Soaber Company | 25.00 | Solomont Mrs James | 5.00 |
| Smith Mrs Harold W | 5.00 | Sobel Mrs Nathan | 5.00 | Solomont Mrs Morris | 5.00 |
| Smith Mrs Harry, Brookline | 6.00 | Sobell Ralph T | 7.50 | Solomont Natalie | 7.50 |
| Smith Harry, Dorchester | 10.00 | Sobin Irving M & Mrs | 50.00 | Solomont Oscar H | 50.00 |
| Smith Dr Harry & Mrs, Malden | 100.00 | Sobin Mrs Irving M | 15.00 | Solomont Mrs S Leo | 15.00 |
| Smith Harry, Waltham | 10.00 | Sobin J Maxwell | 2,000.00 | Solomont Stanley & Mrs | 25.00 |
| Smith Harry F Co Inc, Chelsea | 35.00 | Sobin Mrs Irving M | 100.00 | Solonche Harry H | 20.00 |
| Smith Henry | 25.00 | Sobin Capt Julian M & Mrs | 75.00 | Solov Maurice L | 200.00 |
| Smith Herman, Quincy | 75.00 | Sobin Lester | 15.00 | Solov Mrs Maurice L | 25.00 |
| Smith Hyman, Winthrop | 5.00 | Sobin Newton H | 10.00 | Solov Press | 25.00 |
| | | Sobin Mrs Newton H | 200.00 | Soloveitchik Rabbi Joseph & Mrs | 75.00 |
| | | | 25.00 | | |

A New England Men's Clothing Institution
that has become outstanding through

- Owner Management
- 6-Store Buying Power
- 48 Years of "know-how"
- Specialization in Men's Clothing

BENSON CLOTHES

633-637 Washington Street, Boston

Do the Job with WAR BONDS

*Buy them . . . and keep them! The safest loan
you can make . . . to speed the war's end!*

S. STARENSIER, INC.

210 LINCOLN STREET, BOSTON, MASS.

Combined Jewish Appeal

| | | | | | |
|----------------------------------|----------|--|----------|-------------------------------------|----------|
| Soltz Harry | 5.00 | Spencer Albert L & Mrs | 250.00 | Standard Hardware Store | 20.00 |
| Soltz Mrs Joseph B | 10.00 | Spencer Mrs Albert L | 8.00 | Standard Harry, Melrose | 25.00 |
| Soltz Mrs Leo | 5.00 | Spencer Shoe Corp & | | Standard Overall Dry Cleaning Co | 30.00 |
| Somers Mrs Benjamin | 12.00 | Daly Bros Shoe Co | 100.00 | Standard Pleating Co | 5.00 |
| Somers Mrs Harry | 5.00 | Spencer's Drug Store, Everett | 50.00 | Standard Press, Chelsea | 36.00 |
| Somers Mrs Newman J | 20.00 | Sperber Alvin D | 5.00 | Standard Shade & Screen Co | 20.00 |
| Somers Mrs Samuel J | 10.00 | Sperber Mrs Hyman I | 10.00 | Standard Textile Corp | 400.00 |
| Somers Samuel | 25.00 | Sperber Mrs Martin E | 10.00 | Standard Textile Co, Chelsea | 5.00 |
| Somersworth Shoe Co | 2,500.00 | Sperling Edward I | 25.00 | Standard Valve Mfg. Co. | 150.00 |
| Somerville Dressed Meat Co | 1,500.00 | Sperling Hyman | 10.00 | Standart Photo | 25.00 |
| Somerville Live Poultry Co | 200.00 | Spero Bros Inc, Wakefield | 150.00 | Standel David | 10.00 |
| Somerville Packing Co | 1,000.00 | Spero Harry & Mrs | 100.00 | Stander Elizabeth | 5.00 |
| Somes A M | 5.00 | Spero Mrs Harry | 10.00 | Standish Upholstering Co. | 20.00 |
| Sommerstein Isaac | 50.00 | Spero Helen | 7.50 | Stanetsky Funeral Chapel | 50.00 |
| Sondheim Arthur A | 200.00 | Spero Louis & Mrs | 50.00 | Stanetsky Mrs Manuel | 10.00 |
| Sondheim Arthur A Jr | 30.00 | Speyer Joseph I | 5.00 | Stanett Lewis | 100.00 |
| *Sondheim Mrs Arthur A Jr | 10.00 | Speyer Louis & Mrs | 20.00 | Stanett Mrs Lewis | 5.00 |
| Sondheim Henry M | 30.00 | Spiegel Hyman | 5.00 | Stanger Nathan & Mrs, Malden | 25.00 |
| Sondheim Mrs Philip J | 15.00 | Spiegel Mrs Dora | 5.00 | Stanhope Garage Inc | 15.00 |
| Sondheim S Sidney & Mrs | 300.00 | Spiegel Jacob | 5.00 | Stanley System Inc | 50.00 |
| Sonenshein Philip & Mrs | 5.00 | Spiegel Judge Jacob | 10.00 | Stanwood Drapery Co | 5.00 |
| Sonis Mrs Max | 5.00 | Spiegel Mrs Mary | 55.00 | Stanwood-Hillson Corp Employees | 5.00 |
| Sonis Mrs Thomas H | 5.00 | Spiegel Nathan | 5.00 | Sta-Pla Belt Company | 200.00 |
| Sonn Lenore, Quincy | 20.00 | Spiegel Paul, Susan & Eugene | 20.00 | Star Auto Parts Co | 10.00 |
| Sonnabend Abraham M, Brighton | 5.00 | Spiegel Saul S | 25.00 | Star Bookbinding Co | 30.00 |
| Sonnabend Abraham M & Mrs, Bkle | 2,000.00 | Spiegel Sidney, Quincy | 20.00 | Star Brush Mfg Co Inc | 50.00 |
| Sonnabend Mrs Abraham M | 100.00 | Spiegelman A | 100.00 | Star Candy Co | 5.00 |
| Sonnabend Mrs Joseph | 10.00 | Spiel Harry | 5.00 | Star Dental Laboratory, Malden | 30.00 |
| Sonnabend Leo | 20.00 | Spiel William | 5.00 | Star Harry | 25.00 |
| Sonnabend Leopold M & Mrs | 250.00 | Spierer Harry L | 10.00 | Star Market Co | 25.00 |
| Sonnabend Mrs Leopold M | 10.00 | Spigel Dorothy | 25.00 | Star Novelty Mfg Co | 25.00 |
| Sontag Ruben | 5.00 | Spiller Reevean & Mrs | 5.00 | Star Office Supplies | 25.00 |
| Sorkin Lillian | 15.00 | Spiller William & Mrs | 10.00 | Star Provision Co | 250.00 |
| Sorkin Reuben & Mrs, Hull | 25.00 | Spinoza Benjamin B & Mrs | 800.00 | Star Wine & Beverage Co | 5.00 |
| Sornberger Helen G | 10.00 | Spinoza Mrs Benjamin B | 50.00 | Starensier A Company | 25.00 |
| Soroka Pharmacy Inc | 5.00 | Spiro Bernard | 15.00 | Starensier Irene B | 5.00 |
| Soroko Irving, Malden | 25.00 | Spiro Samuel, Chelsea | 5.00 | Starensier Mrs Melvin | 25.00 |
| Soroko Samuel | 15.00 | Spiro Thomas | 135.00 | Starkman Julius & Mrs, Wakefield | 100.00 |
| Soroker Sibil | 5.00 | Spiro Mrs Thomas | 5.00 | Special Contribution | 50.00 |
| Sorrel Benjamin, Somerville | 25.00 | Spitz Edna G | 12.00 | Starkman Julius & Mrs, Wakefield | 50.00 |
| Sosna Esther | 5.00 | Spitz Gertrude T | 75.00 | In honor of Son in the service | 50.00 |
| Sosna Joseph | 10.00 | Spitz Maurice S | 65.00 | Staro Konstantinov Progressive Assn | 1,115.00 |
| Sosner Max, Malden | 5.00 | Spitz Dr Jacob & Mrs | 40.00 | Staro Konstantinov Progressive Assn | |
| Sossen Henry | 10.00 | Spitz Melvin | 5.00 | Ladies Happy Day Fund | 25.00 |
| Sostek David | 50.00 | Spitzer Mrs Alexander | 5.00 | Starobin Max | 5.00 |
| Sostek Morris | 5.00 | Spitzer Alfred | 5.00 | Starr Dr Arnold | 175.00 |
| Sostek Dr Walter G, Medford | 10.00 | Spitzer Bruno | 5.00 | Starr Mrs Arnold | 10.00 |
| Sostheim Frederick & Family | 5.00 | Spitzer Egon | 10.00 | Starr B & Company | 17.50 |
| Souls William H | 5.00 | Spivack Mrs Benjamin | 5.00 | Starr Edward J | 5.00 |
| Sousy William, Everett | 10.00 | Spivack Irving | 5.00 | Starr Ernest & Mrs, Quincy | 10.00 |
| South Boston Iron & Metal Co | 25.00 | Spivack Louis P | 10.00 | Starr George | 50.00 |
| South Boston Lodge No 210 IOBA | 10.00 | Spivack Mrs Louis P | 100.00 | Starr Mrs George | 5.00 |
| South Brookline Community Center | 50.00 | Spivack Polly | 15.00 | Starr & Gruber, Cambridge | 10.00 |
| South Brookline Community Center | | Spivack Ralph | 5.00 | Starr Helen G | 15.00 |
| Student Council | 40.00 | Spivack Victor, Chelsea | 10.00 | Starr Lt Leonard & Mrs | 10.00 |
| South Brookline Community Center | | Spizer Samuel, Arlington | 15.00 | Starr Mrs Max | 400.00 |
| Women's Council | 25.00 | Spooner Mrs Herbert M | 25.00 | Starr Mrs Max | 6.00 |
| South End Bed Spring Co | 100.00 | Sport Modes Inc | 5.00 | Starr Max & Mrs, Newton | 500.00 |
| South End Dept Store | 35.00 | Sport Modes Inc Employees | 1,500.00 | Starr Mrs Max | 25.00 |
| South End Plumbing Co | 10.00 | Springer Dr Ernest | 10.00 | Starr Nathan | 15.00 |
| South Shore Distributors | 15.00 | Springer Mrs Ernest | 250.00 | Starr Samuel | 15.00 |
| Southard Harry C & Mrs | 25.00 | Springer Harry M | 5.00 | Stasey Moore Furrriers | 25.00 |
| Sozio Pasquale | 5.00 | Springer Irwin | 10.00 | State Liquor Store | 50.00 |
| Sozio Ralph | 10.00 | Springer Mrs Irwin | 20.00 | State Pleating Co | 200.00 |
| Spack Abraham A & Mrs | 10.00 | Springer Mrs Jack J | 5.00 | State Slipper & Shoe Co | 10.00 |
| Spack Allan | 25.00 | Springer James, Revere | 10.00 | State Upholstering Co | 250.00 |
| Spack Benjamin | 30.00 | Springer Louis | 5.00 | State Upholstering Co Employees | 72.50 |
| Spack David | 35.00 | Springer Stanley | 10.00 | Stavis Louis E & Mrs, Malden | 50.00 |
| Spack Maurice | 25.00 | Springer's Flower Shop | 5.00 | Stavis Mrs Louis E, Malden | 5.00 |
| Spack Samuel & Mrs, Brighton | 17.50 | Spritz Melvin J | 35.00 | Stavisky Max, Chelsea | 10.00 |
| Spack Samuel, Chelsea | 5.00 | Spritz Mildred | 10.00 | Stearn B S, Brookline | 100.00 |
| Sparer Nathan, Winthrop | 5.00 | Spuignardi Arthur | 25.00 | Stearn Mrs B S | 5.00 |
| Sparks David, Malden | 400.00 | Spund Isidor | 5.00 | Stearns Arleen | 10.00 |
| Sparks Mrs David | 5.00 | Spunt Mrs William | 5.00 | Stearns Dr Charles M & Mrs, Chelsea | 300.00 |
| Sparks Samuel | 40.00 | Square Pharmacy Inc | 5.00 | Stearns Mrs David B | 20.00 |
| Sparks Mrs Samuel | 3.00 | Square Theatre | 15.00 | Stearns Ethel | 15.00 |
| Sparr Joseph J | 25.00 | Squire's Market | 25.00 | Stearns Hardware & Supply, Revere | 50.00 |
| Sparr Mrs Joseph J | 5.00 | Squirrel Brand Co | 25.00 | Stearns Harry | 15.00 |
| Spartan Club | 10.00 | Sreblick Max, Somerville | 400.00 | Stearns Henry | 15.00 |
| Spatz Oscar & Mrs | 7.50 | Srenco Hiram | 10.00 | Stearns Isadore A & Mrs, Revere | 10.00 |
| Speakman James W | 25.00 | Sriberg Benjamin M | 5.00 | Stearns Jack | 10.00 |
| Spear Arthur S | 5.00 | Sriberg Mrs Benjamin M | 10.00 | Stearns Mrs Jack | 5.00 |
| Spear Jacob | 6.00 | Sriberg Samuel & Abraham Dasheff | 10.00 | Stearns Jacob M | 10.00 |
| Spector Albert, Dorchester | 6.00 | Stacey Frank | 100.00 | Stearns Lawrence | 10.00 |
| Spector Albert, Roslindale | 5.00 | Stackpoles Express | 50.00 | Stearns Myer, Malden | 10.00 |
| Spector Alex, Malden | 10.00 | Stacks Mrs Nathan K | 10.00 | Stearns Nancy | 10.00 |
| Spector Asher & Mrs | 100.00 | Stadlen Arthur Neal | 25.00 | Stearns Oscar J & Mrs | 100.00 |
| Spector Dr Benjamin | 15.00 | Stadlen Joseph, Chelsea | 5.00 | Stearns Mrs Oscar J | 5.00 |
| Spector Mrs Benjamin | 5.00 | Stadlen Sharon Ann | 5.00 | Stearns R H Company | 100.00 |
| Spector Bros, Maine | 25.00 | Stadler Mr & Mrs John & Family | 20.00 | Stearns R H Company Women's Club | 20.00 |
| Spector Bros Shoe Co | 175.00 | Stafford John E Jr | 15.00 | Stearns Dr Samuel & Mrs | 15.00 |
| Spector Bros Shoe Co Employees | 5.00 | Stahl Charles | 10.00 | Stearns Stanley | 10.00 |
| Spector Carl Co | 1,200.00 | Stahl Donald | 5.00 | Stecker Joseph | 10.00 |
| Spector Mrs Carl | 25.00 | Stahl Mrs Donald | 5.00 | Stedman Edward | 5.00 |
| Spector David, Winthrop | 5.00 | Stahl Harry & Louis | 10.00 | Steele Litvin Inc | 200.00 |
| Spector Frank | 10.00 | Stahl Samuel | 10.00 | Steen Seamon | 500.00 |
| Spector Mrs Frank M | 10.00 | Stahleker Steel Corp | 5.00 | Steen Mrs Seamon | 10.00 |
| Spector Mrs Hyman G | 10.00 | Staller Michael, Winthrop | 25.00 | Steen Sydney | 50.00 |
| Spector Isaac | 75.00 | Stam Jesse | 5.00 | Steer Mrs Emanuel | 5.00 |
| Spector Mrs Isaac | 5.00 | Stam Mrs Jesse | 400.00 | Stein Aaron, Malden | 15.00 |
| Spector Israel | 25.00 | Stampleman Samuel C & Mrs | 35.00 | Stein Abraham & Mrs, Malden | 5.00 |
| Spector Jacob, Chelsea | 5.00 | Standard Auto Gear Co | 1,600.00 | Stein Alexander | 40.00 |
| Spector Mrs Louis | 5.00 | Standard Bag & Paper Co | 2,500.00 | Stein Mrs Barnet B | 5.00 |
| Spector Mrs Mary, Malden | 5.00 | Standard Box Co | 25.00 | Stein Benjamin | 25.00 |
| Spector Maurice | 5.00 | Standard Box Spring Co | 250.00 | Stein & Co Inc, Chelsea | 50.00 |
| Spector Morris & Mrs, Malden | 50.00 | Standard Clothing Co | 100.00 | Stein David | 5.00 |
| Spector P, Chelsea | 18.00 | Standard Duplicating Machine Corp, Everett | 25.00 | Stein E Allen | 25.00 |
| Spector Philip, Winthrop | 5.00 | Standard Fish Co | 20.00 | Stein Emanuel & Mrs, Malden | 15.00 |
| Spector Samuel E, Cambridge | 25.00 | Standard Grocery Co | 500.00 | Stein Fay, Chelsea | 5.00 |
| Spector-Zorolow Association | 10.00 | Special Contribution | 3,000.00 | Stein Mrs Grace | 5.00 |
| Spelfogel Bette Ann | 5.00 | Standard Grocery Co Employees | 2,000.00 | Stein-Hall & Co Inc | 100.00 |
| Spelfogel Evan Jay | 5.00 | | | Stein Mrs Harry, Brookline | 50.00 |
| Spelfogel Madeline | 8.00 | | | Stein Harry, Malden | 5.00 |
| Spelfogel Morris R | 20.00 | | | Stein Harry A | 35.00 |
| Spellman David, Cambridge | 5.00 | | | Stein Mrs Harry A | 5.00 |
| | | | | Stein Henry | 5.00 |
| | | | | Stein Herbert | 5.00 |

*Deceased

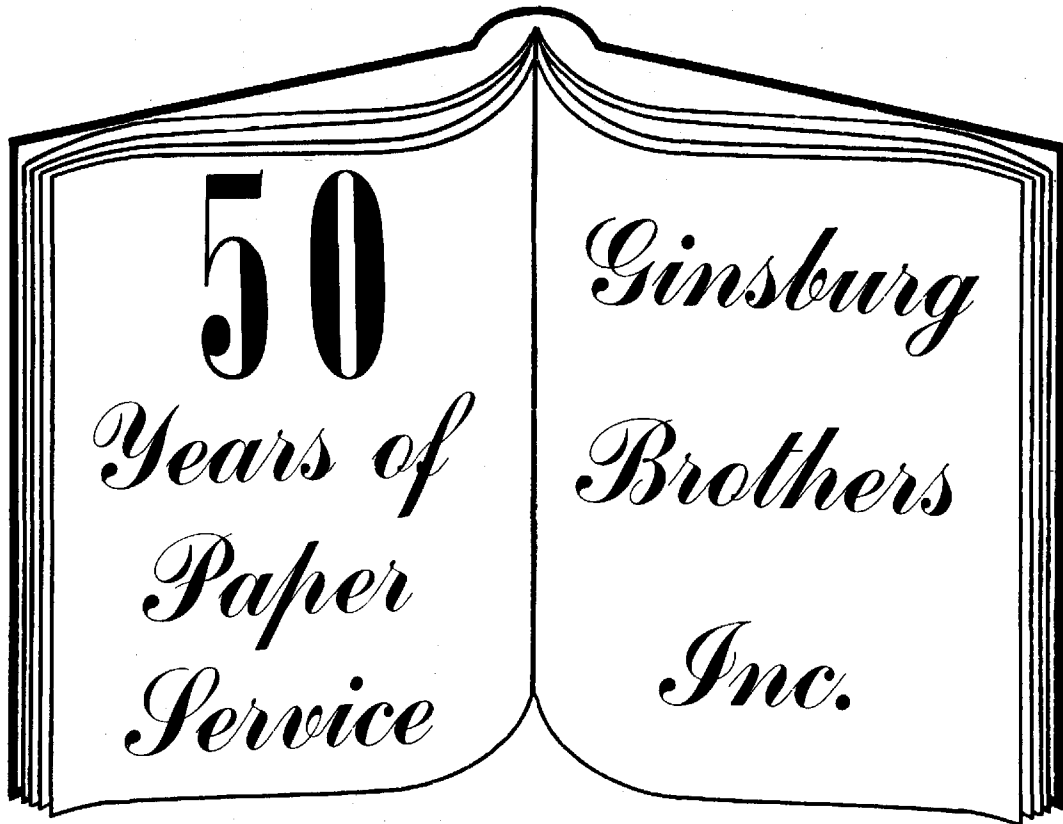

1896
•
1946

During wartime, a festive celebration is not a fitting procedure, but still we can quietly feel proud of our fifty years of paper service. Today we are the largest paper products manufacturing and distributing plant in New England.

From one 50-year organization to another, we salute the Combined Jewish Appeal for its magnificent work over the past half century. May it continue to grow for the sake of humanity.

“OLD IN YEARS . . . YOUNG IN IDEAS”

I. GINSBURG
M. GINSBURG

N. F. GINSBURG
A. H. GINSBURG

S. L. GINSBURG
J. S. GINSBURG

L. FLAX

H. H. NADELL

Affiliated Companies . . .

Consolidated Paper Bag Co.

Consolidated Paper Products Co.

M. A. King Co.

Statler Tissues

Bay State Mills

GINSBURG BROTHERS

INC.

SOMERVILLE, MASS.

Combined Jewish Appeal

| | | | | | |
|-----------------------------------|----------|--------------------------------------|--------|--------------------------------------|----------|
| Stein Herbert L | 100.00 | Stern Dr David | 35.00 | Stone David, Hull | 50.00 |
| Stein I & Mrs, Chelsea | 25.00 | 760 Washington Street, Brookline | 5.00 | Stone David M & Mrs | 400.00 |
| Stein Irving J | 200.00 | Stern Mrs David | 5.00 | Stone Edward | 5.00 |
| Stein Mrs Irving I | 10.00 | Stern David, Louis & Isadore | 100.00 | Stone Dr Earl & Mrs, Quincy | 25.00 |
| Stein Mr & Mrs Isadore | 25.00 | Stern Mrs Dorothy A | 5.00 | Stone Eli E & Mrs | 250.00 |
| Stein Joseph | 25.00 | Stern Edward T | 5.00 | Stone Mrs Eli E | 5.00 |
| Stein Dr Louis C | 75.00 | In memory of Leopold Stern | 500.00 | Stone Elihu D | 100.00 |
| Stein Mrs Louis C | 5.00 | Stern Francis | 100.00 | Stone Frank, Malden | 200.00 |
| Stein Moses | 10.00 | Stern Gabriel M & Mrs | 150.00 | Stone H Joseph & Mrs | 25.00 |
| Stein Mrs Moses | 175.00 | Stern Mrs Gabriel | 5.00 | Stone Dr Harold S & Mrs | 200.00 |
| Stein Samuel A & Mrs, Everett | 5.00 | Stern Herbert & Alan, Brighton | 5.00 | Stone Mrs Harold S | 5.00 |
| Stein Samuel F | 210.00 | Stern Herbert, Brookline | 35.00 | Stone Harry, Brookline | 50.00 |
| Stein Sarah | 10.00 | Stern Hugo & Mrs | 5.00 | Stone Major Harry & Mrs, Revere | 10.00 |
| Stein Simon B & Mrs | 5.00 | Stern Mrs Hyman | 12.00 | Stone Harry, Roxbury | 10.00 |
| Stein Mrs Simon B | 50.00 | Stern Irving H | 50.00 | Stone Harry M | 10.00 |
| Stein-Sulkis Shoe Co | 6.00 | Stern Mrs Isadore | 5.00 | Stone Henrietta | 7.00 |
| Stein Z, Chelsea | 750.00 | Stern Mrs Jack L | 22.00 | Stone Mrs Henry E | 5.00 |
| Steinberg Abraham & Mrs | 15.00 | Stern Jesse M & Mrs | 500.00 | Stone Hyman | 5.00 |
| Steinberg Albert | 250.00 | Stern Joseph | 10.00 | Stone Irving S & Mrs | 350.00 |
| Steinberg Barry C | 5.00 | Stern Julius, Roxbury | 5.00 | Stone Mrs Irving S | 10.00 |
| Steinberg Benjamin, Cambridge | 5.00 | Stern Leo S | 200.00 | Stone Israel A, Chelsea | 15.00 |
| Steinberg Burton J | 15.00 | Stern Mrs Leo S | 12.50 | Stone Jack & Mrs, Canton | 50.00 |
| Steinberg Carole Linda | 5.00 | Stern Mrs Louis, Chestnut Hill | 10.00 | Stone Mrs Joseph | 10.00 |
| Steinberg Charles | 5.00 | Stern Louis, Roxbury | 15.00 | 119 Griggs Road, Brookline | 10.00 |
| Steinberg Elaine B | 25.00 | Stern Dr Louis N, Waltham | 15.00 | Stone Joseph & Mrs | 1,000.00 |
| Steinberg Mrs Eva, Everett | 5.00 | Stern Mrs Major L | 7.00 | 130 Willard Road, Brookline | 15.00 |
| Steinberg George & Mrs | 5.00 | Stern Marian B | 10.00 | Stone Mrs Joseph | 7.00 |
| Steinberg Harry | 5.00 | Stern Meyer & Mrs | 30.00 | 25 Nazing Street, Roxbury | 7.00 |
| Steinberg Helen, Everett | 10.00 | Stern Morris, Cambridge | 25.00 | Stone Julius, Dorchester | 15.00 |
| Steinberg Hyman & Co, Chelsea | 5.00 | Stern Mrs Morris | 5.00 | Stone Julius, East Boston | 90.00 |
| Steinberg Mrs Hyman O | 50.00 | Stern Rosalind | 5.00 | Stone Lewis M | 5.00 |
| Steinberg Ira S | 10.00 | Stern Mrs Samuel | 10.00 | Stone Louis, Somerville | 30.00 |
| Steinberg Jacob | 5.00 | Stern Dr Samuel S | 20.00 | Stone Marcia | 20.00 |
| Steinberg Mrs Jacob | 125.00 | Stern Rabbi Seymour, Waltham | 36.00 | Stone Marion F | 5.00 |
| Steinberg Jon H | 15.00 | Stern Sigmund | 5.00 | Stone Mark M & Mrs | 400.00 |
| Steinberg Joseph | 5.00 | Stern Mrs Solomon | 30.00 | Stone Mrs Mark M | 25.00 |
| Steinberg Julius E & Mrs | 10.00 | Stern Wolf | 5.00 | Stone Max & Mrs | 75.00 |
| Steinberg Louis & Mrs, Dorchester | 5.00 | Sternberg Harry | 5.00 | Stone Meyer, Chelsea | 10.00 |
| Steinberg Louis, Roxbury | 6.00 | Sternberg Leon, Quincy | 50.00 | Stone Michael & Mrs | 50.00 |
| Steinberg Louis H & Mrs | 5.00 | Sternberg Samuel | 5.00 | Stone Morris & Mrs | 5.00 |
| Steinberg Mrs Louis H | 150.00 | Sternberg Samuel H | 10.00 | Stone Dr Moses J & Mrs | 150.00 |
| Steinberg Maurice B | 25.00 | Sternburg William | 5.00 | Stone Mrs Moses J | 10.00 |
| Steinberg Max | 75.00 | Sternburg Robert M | 150.00 | Stone Nathan | 10.00 |
| Steinberg Mrs Max | 100.00 | Sternburg Mrs Robert M | 17.50 | Stone Nelson | 7.50 |
| Steinberg Melvin H | 5.00 | Sterne Mrs J K — In memory of | 5.00 | Stone Norman J, Malden | 5.00 |
| Steinberg Meyer & Mrs, Dorchester | 10.00 | Mrs Emmy Dreyfus | 35.00 | Stone Mrs Philip | 5.00 |
| Steinberg Mr. Meyer | 25.00 | Sternfield Harry | 5.00 | Stone Richard D | 15.00 |
| 71 Elm Hill Avenue, Roxbury | 5.00 | Sternick Mrs Charles | 15.00 | Stone Robert & Mrs | 5.00 |
| Steinberg Mrs Meyer | 5.00 | Sternlieb Mrs Joseph | 10.00 | Stone Mrs Robert | 10.00 |
| 278 Humboldt Avenue, Roxbury | 5.00 | Stertz Simou, Sharon | 10.00 | Stone Russell, Brockton | 10.00 |
| Steinberg Minna | 5.00 | Stetson John B | 10.00 | Stone Ruth | 4,000.00 |
| Steinberg Mollie | 5.00 | Stetson Max & Mrs | 50.00 | Stone S Robert & Mrs | 250.00 |
| Steinberg Myrtle | 5.00 | Stetson Press | 10.00 | Stone S Robert Jr | 15.00 |
| Steinberg Dr Naaman | 5.00 | Stetson W N | 5.00 | Stone S Robert Inc Employees | 20.00 |
| Steinberg Mrs Naaman | 200.00 | Stettner Walter F | 5.00 | Stone Sam, Malden | 10.00 |
| In memory of Isaac Goldberg | 550.00 | Steuben Restaurant | 45.50 | Stone Samuel & Mrs | 50.00 |
| Steinberg Mrs Robert | 5.00 | Steuben Restaurant Employees | 10.00 | Stone Samuel I & Mrs, Belmont | 100.00 |
| Steinberg Samuel, Allston | 20.00 | Stevens David | 50.00 | Stone Mrs Samuel I | 5.00 |
| Steinberg Mrs Samuel, Brookline | 7.00 | Stevens Harry M Inc | 25.00 | Stone Samuel J | 100.00 |
| Steinberg Samuel, Dorchester | 50.00 | Stewart Alex C | 25.00 | Stone Mrs Samuel J | 10.00 |
| Steinberg S Co | 100.00 | Stewart Arthur, Malden | 5.00 | Stone Shephard | 5.00 |
| Steinberg & Steinberg | 25.00 | Stewart Mrs Clyde | 10.00 | Stone Mrs Shirley | 5.00 |
| Steinberg William, Malden | 5.00 | Stewart Walter | 25.00 | Stone Sidney, Boston | 60.00 |
| Steiner Louis | 5.00 | Stien Mrs Isador | 5.00 | Stone Sidney, Brookline | 10.00 |
| Steiner Mrs Ruth | 7.00 | Stiglitz Mrs Aaron | 6.00 | Stone Mrs Sidney | 110.00 |
| Steinert Alan & Mrs, Cambridge | 100.00 | Stillier Alfred, Belmont | 5.00 | Stone Dr Sidney P | 250.00 |
| Steinert Mrs Alan | 100.00 | Stillier Charles M | 5.00 | Stone Mr & Mrs Stephen A & Family | 7.50 |
| Steinert Mrs Alexander | 5.00 | Stillier Hyman | 30.00 | Stoneman David & Mrs | 3,000.00 |
| Steinfeld Leopold & Mrs | 5.00 | Stillerman D, Stoughton | 30.00 | Stoneman Mrs David | 50.00 |
| Steinfeld Henrietta | 5.00 | Stillerman Myer & Mrs, Malden | 15.00 | Stoneman E Harold & Mrs | 1,050.00 |
| Steingraph Samuel | 5.00 | Stillman Cut Rate, Quincy | 15.00 | Special Contribution | 450.00 |
| Steinhardt Justin | 10.00 | Stillman Hyman | 25.00 | Stoneman E Harold & Mrs | 1,000.00 |
| Steinhurst Abraham I | 5.00 | Stillman Samuel, Everett | 50.00 | of Beatrice & Edward Ansin | 25.00 |
| Steinman Abraham, Chelsea | 15.00 | Stilphen Motor Co | 10.00 | Stoneman Mrs Michael, Cambridge | 600.00 |
| Steinman Joseph | 10.00 | Stoerger Goldie | 5.00 | Stoneman Mrs Vernon C & Mrs, Belmont | 25.00 |
| Steinmetz Milton & Mrs | 75.00 | Stoerger S Stanley | 5.00 | Stone's Drug Store | 20.00 |
| Special Contribution | 75.00 | Stohn Arlene, Malden | 75.00 | Stone's Express Inc | 50.00 |
| Steinmetz Pearl | 5.00 | Stohn Samuel & Mrs, Malden | 5.00 | Stone's Express Co Employees | 18.50 |
| Steinway Company | 5.00 | Stokler Osker P | 250.00 | Stone's Sid Radio Laboratories | 50.00 |
| Steinzeig Louis | 5.00 | Stolco Bag & Burlap Co, Chelsea | 5.00 | Stopper Nathan | 20.00 |
| Steir Thelma, Quincy | 25.00 | Stoler Dorothy, Quincy | 25.00 | Stopsky Samuel & Mrs | 300.00 |
| Stellar Dr Lawrence & Mrs | 10.00 | Stoler Jacob & Mrs | 5.00 | Store Service Press Inc | 5.00 |
| Stellar Samuel | 5.00 | Stoler Norma, Quincy | 5.00 | Storobin Max | 100.00 |
| Stellar Dr Hyman B, Chelsea | 15.00 | Stoll Bernard D & Mrs | 5.00 | Storrs & Bement Co | 62.75 |
| Stempler Mrs Abe | 5.00 | Stoller Charlotte, Chelsea | 15.00 | Storrs & Bement Co Employees | 50.00 |
| Stempnitzky Isay, Cambridge | 5.00 | Stoller David | 25.00 | Stowell A & Company Inc | 15.00 |
| Stenbuck Jack | 75.00 | Stoller Harry & Co, Chelsea | 5.00 | Strachman Jack | 10.00 |
| Stengel Mrs Joseph | 5.00 | Stoller Mrs Harry I, Everett | 50.00 | Strachman's Cleaners | 5.00 |
| Stepansky Mrs C, Stoughton | 5.00 | Stoller Hyman, Chelsea | 50.00 | Strager Harry & Louis, Chelsea | 250.00 |
| Stephens Gus | 37.00 | Stoller Joe, Quincy | 22.00 | Stranahan J F | 10.00 |
| Stepiner Liberty Assn | 5.00 | Stoller Maurice A | 25.00 | Strand Sportswear | 35.00 |
| Stepiner Liberty Ladies Aux | 5.00 | Stoller Nathan | 5.00 | Strand Theatre | 25.00 |
| Stepner Irving H, Revere | 5.00 | Stoller's Pharmacy | 30.00 | Strasburg Charles, Wollaston | 5.00 |
| Stepner Neil & Mrs | 5.00 | Stolmaker Michael & Mrs | 10.00 | Strashun Irving & Mrs | 15.00 |
| Stepner Samuel | 150.00 | Stolman David, Malden | 5.00 | Strasnick Mrs Abraham, Revere | 5.00 |
| Sterling Express Co | 100.00 | Stoloff Harry, Everett | 5.00 | Strasnick Bernard M, Malden | 5.00 |
| Sterling Harry & Mrs | 25.00 | Stoloff Jacob, Malden | 400.00 | Strasnick Mrs Charles, Revere | 5.00 |
| Special Contribution | 100.00 | Stolzberg Edward O & Mrs — In memory | 20.00 | Strathmore Press Inc | 100.00 |
| Sterling Leather Co | 10.00 | of Mother Mrs Leah Stoloff | 15.00 | Strauss Aaron L | 200.00 |
| Sterling Loan Office | 5.00 | Stonberg Mrs Abraham H | 10.00 | Strauss Mrs Aaron L | 10.00 |
| Sterling Mrs Thomas | 20.00 | Stonberg Mrs Barnard | 5.00 | Strauss David H & Mrs | 50.00 |
| Sterman Capt Hyman & Mrs | 5.00 | Stonberg David | 7.00 | Strauss Mrs Ferdinand | 900.00 |
| Sterman Mrs Max | 10.00 | Stonberg Mrs Helen | 300.00 | Strauss Ferdinand R II & Mrs | 50.00 |
| Sterman Mildred | 2,000.00 | Stonberg Motors Inc, Quincy | 10.00 | Strauss Mrs Ferdinand R II | 5.00 |
| Sterman Oscar & Mrs | 50.00 | Stone Mrs Anna T | 5.00 | Strauss Harry | 750.00 |
| Sterman Mrs Oscar | 10.00 | Stone Anthony T | 5.00 | Strauss Mrs Harry | 25.00 |
| Stern Abraham, Dorchester | 5.00 | Stone Arthur I & Mrs, Malden | 10.00 | Strauss Mrs Irene | 200.00 |
| Stern Abraham, Malden | 5.00 | Stone Barbara Dress Shop, Waltham | 5.00 | | |
| Stern Beatrice | 60.00 | Stone Beatrice S | 5.00 | | |
| Stern Mrs Benjamin | 100.00 | Stone Mrs Belle B | 50.00 | | |
| Stern Berthold S | 20.00 | Stone Benjamin, Malden | 5.00 | | |
| Stern Mrs Berthold S | 50.00 | Stone Mrs Benjamin | 10.00 | | |
| Stern David, Boston | 5.00 | Stone Carl | 400.00 | | |
| Stern Mrs David | 5.00 | Stone Charles A & Mrs | 5.00 | | |
| 158 St Paul Street, Brookline | 5.00 | | | | |

HUBBARD SHOE CO. *inc.*

ROCHESTER AND EAST ROCHESTER, NEW HAMPSHIRE

*Y*OU don't want to have to shoulder any responsibility for keeping this war in progress ONE MINUTE longer than is absolutely necessary. Untold lives may be lost in THAT MINUTE . . . SO

BUY MORE WAR BONDS



FLEISHER SHOE CO.

Makers of Women's Compo Novelty Footwear

MANCHESTER, N. H.

Patent-Glo

*... the new
hand-japanned fabric*



This new, hand-japanned fabric, so realistically like patent leather in appearance, makes possible colorful ensembles of handbags, footwear, belts, and other fashion accessories not otherwise obtainable. It is inexpensive, unrestricted, available in several colors . . . Lipstick Red . . . Turf Tan . . . Town Brown . . . Blue . . . Black . . . and White.

PATENT FABRIC COMPANY

183 ESSEX STREET, BOSTON 11, MASSACHUSETTS

Patent-Glo

*... the new
hand-japanned fabric*



Since its introduction, Patent-Glo has grown rapidly in popularity as, one after another, handbag manufacturers have discovered how satisfactorily it works and serves. Practically indistinguishable from patent leather in surface appearance, Patent-Glo is being used extensively wherever patent leather has been used . . . handbags . . . footwear . . . belts . . . and other fashion accessories. With a beautiful, brilliant surface, hand-japanned exactly as are the better grades of patent leather, Patent-Glo is available in a wider variety of colors .

PATENT FABRIC COMPANY

183 ESSEX STREET, BOSTON 11, MASSACHUSETTS

Combined Jewish Appeal

| | |
|--|----------|
| Strauss Jack & Mrs | 75.00 |
| Strauss Mrs James I | 35.00 |
| Strauss Mrs Louis—In memory of Louis Strauss | 900.00 |
| Strauss Mrs Maurice B | 10.00 |
| Strauss Morris | 25.00 |
| Strauss Rosamond | 10.00 |
| Strauss Textiles Co | 25.00 |
| Strauss Vending Machine Co | 100.00 |
| Strayer Milton, Malden | 5.00 |
| Strazzula Bros Co | 25.00 |
| Strecker Seymour M & Mrs | 250.00 |
| Strecker Mrs Seymour M | 45.00 |
| Streimish Irving | 5.00 |
| Strem Photographers | 20.00 |
| Striar David P | 10.00 |
| Striar Randolph & Mrs | 200.00 |
| Strock Mrs David | 10.00 |
| Strock Mrs John J | 5.00 |
| Strock Mrs Moses S | 10.00 |
| Strock Samuel & Co Inc | 1,500.00 |
| Strogoff Harold & Mrs, Malden | 200.00 |
| In memory of Brother Hy Strogoff | 10.00 |
| Strogoff Mrs Harold | 10.00 |
| Stromberg Mrs Isaac | 5.00 |
| Strome David, Woburn | 15.00 |
| Stroum Alexander | 15.00 |
| Stroum Myron | 10.00 |
| Stroyman Mrs David U | 5.00 |
| Stroyman Samuel, Chelsea | 300.00 |
| Strulovitz Louis | 25.00 |
| Strumlauf Morris | 5.00 |
| Stryer Louis, Malden | 10.00 |
| Stryer Art Gallery Inc | 25.00 |
| Stuart Daniel, Chelsea | 100.00 |
| Stuart Dress Company | 10.00 |
| Stuart Ltd | 100.00 |
| Stuart Mrs Mort | 10.00 |
| Stuart's Inc | 200.00 |
| Studio Shop | 20.00 |
| Studios Inc | 1,000.00 |
| Studios Inc Employees | 20.00 |
| Stulin-Winokur Co | 25.00 |
| Sturgis Stanley | 5.00 |
| Sturtevant & Haley Beef & Supply Co | 100.00 |
| Stutman Hyman & Mrs | 100.00 |
| Stutman Mrs Hyman | 5.00 |
| Style Dress Company | 150.00 |
| Stylerite Mfg. Co | 100.00 |
| Stylerite Mfg Co Employees | 11.00 |
| Style-Rite Novelty Co | 25.00 |
| Stylist The | 25.00 |
| Suburban Coat Apron Supply Co | 100.00 |
| Suburban Service Station | 10.00 |
| Sudhalter Mrs Albert | 5.00 |
| Sudhalter Archie & Mrs, Waltham | 100.00 |
| Sudhalter Mrs Archie | 5.00 |
| Sudhalter Beatrice, Revere | 5.00 |
| Sudhalter Robert & Mrs | 75.00 |
| Sudhalter Mrs Robert | 5.00 |
| Sudikoff Louis | 10.00 |
| Suffolk Apron & Towel Supply | 10.00 |
| Suffolk Drug Co, Somerville | 40.00 |
| Suffolk Furniture Co | 50.00 |
| Suffolk Jewelry Mfg Co | 10.00 |
| Suffolk Knitting Co | 5,000.00 |
| Special Contribution | 5,500.00 |
| Suffolk Narrow Fabric Co, Chelsea | 75.00 |
| Suffolk Oil Co, Malden | 11.00 |
| Suffolk Optical Co | 70.00 |
| Sugarman Alberta H | 5.00 |
| Sugarman Arthur M & Mrs, Camb | 5.00 |
| Sugarman Bertram A & Mrs | 200.00 |
| Sugarman Mrs Bertram A | 15.00 |
| Sugarman Bros, Cambridge | 1,000.00 |
| Sugarman Cy, Revere | 15.00 |
| Sugarman Edna | 5.00 |
| Sugarman Edward A & Mrs | 25.00 |
| Sugarman G Ellie | 25.00 |
| Sugarman Henry | 5.00 |
| Sugarman Harold S | 5.00 |
| Sugarman Harry & Mrs, Malden | 25.00 |
| Sugarman Irving | 8.00 |
| Sugarman Joseph, Brookline | 500.00 |
| Sugarman Mrs Joseph, Cambridge | 50.00 |
| Sugarman Louis | 5.00 |
| 38 Almont Street, Malden | 5.00 |
| Sugarman Louis | 5.00 |
| 18 Colburn Street, Malden | 15.00 |
| Sugarman Louis, Revere | 15.00 |
| Sugarman Max, Quincy | 20.00 |
| Sugarman Mendel & Mrs, Malden | 400.00 |
| Sugarman Meyer & Mrs, Malden | 5.00 |
| Sugarman Morris, Malden | 5.00 |
| Sugarman Morris S | 50.00 |
| Sugarman Mrs Myer, Cambridge | 100.00 |
| Sugarman S, Fall River | 5.00 |
| Sugarman Mrs Samuel | 5.00 |
| Sugarman Sidney, Revere | 5.00 |
| Sugarman Sydney, Cambridge | 25.00 |
| Sugarman Mrs Sydney | 15.00 |
| Sugarman Sylvia, Cambridge | 15.00 |
| Sulkin Abraham M | 10.00 |
| Sulkin George R & Mrs | 60.00 |
| Sulkin Herbert | 15.00 |
| Sulkin Mrs Herbert | 12.00 |
| Sulkin Leo B & Mrs | 30.00 |
| Sulkis Mrs Emanuel H | 50.00 |
| Sulkis Henry Shoe Co | 200.00 |
| Sullivan Arthur D | 15.00 |
| Sullivan Bros | 100.00 |
| Sullivan Daniel J | 10.00 |
| Sullivan Jeremiah J | 5.00 |
| Sullivan Robert | 10.00 |
| Sulmeyer Dr George & Mrs | 5.00 |
| Sumberg Mrs Lottie, Malden | 5.00 |

| | |
|--|----------|
| Summerfield Company | 2,500.00 |
| Benjamin, Jesse, Julius & Major Stern & Mrs Doris Bachrach | 16.00 |
| Summerfield Company Employees | 15.00 |
| Summerfield Martin | 7.00 |
| Summerfield Mrs Melvin | 25.00 |
| Summers Merle G | 15.00 |
| Summit Pharmacy | 13.00 |
| Summit Sportswear Co Employees | 10.00 |
| Summer Tunnel Service Station | 5.00 |
| Sundell Mrs Faye, Winthrop | 10.00 |
| Sundell Irving & Mrs | 10.00 |
| Sunderland Harry, Nantasket | 200.00 |
| Sunderland Louis | 25.00 |
| Sunderland Mrs Louis | 15.00 |
| Sundook Julius J | 10.00 |
| Sunkist Fruit Stores | 25.00 |
| Sunshine Dr Samuel | 20.00 |
| Superior Abraham & Mrs | 135.00 |
| Superior Clothing Co | 8.00 |
| Superior Clothing Co Employees | 100.00 |
| Superior Electric Service Inc | 10.00 |
| Superior Enlarging Portrait Co | 50.00 |
| Superior Furniture Showrooms | 5.00 |
| Superior Harry W | 25.00 |
| Superior Motor Transportation Co | 25.00 |
| Superior Petroleum Products Co | 10.00 |
| Superior Provision Co | 1,000.00 |
| Superior Shoe Co | 100.00 |
| Supovitz Abe | 10.00 |
| Supovitz Mrs Charles | 10.00 |
| Supovitz Mrs Irwin | 5.00 |
| Supovitz Mildred | 25.00 |
| Supreme Spirits Co | 10.00 |
| Surgeoff Oscar, Everett | 50.00 |
| Surgeons & Physicians Supply Co | 10.00 |
| Surlie Louis | 25.00 |
| Surmans Inc, Cambridge | 25.00 |
| Surette Storage | 10.00 |
| Sushel Bernard | 5.00 |
| Suskin Harry | 50.00 |
| Suskin Samuel & Mrs | 5.00 |
| Suskin Mrs Samuel | 5.00 |
| Suskind Fred | 10.00 |
| Susman Morris | 5.00 |
| Susser Mrs Harry | 18.00 |
| Susskind Benjamin | 5.00 |
| Sussman Alexander E | 200.00 |
| Sussman Harry H, Belmont | 5.00 |
| Sussman Mrs Harry H | 5.00 |
| Sussman Irving | 5.00 |
| Sussman Larry | 150.00 |
| Sussman Mrs Ralph | 10.00 |
| Sussman Ruth | 5.00 |
| Sutherland Mrs Alvin E | 5.00 |
| Sutherland Dorothy | 10.00 |
| Suttenberg Lawrence L | 5.00 |
| Suvalle Mrs David | 5.00 |
| Suvalsky Jacob Le | 5.00 |
| Suzman Fred | 5.00 |
| Svetkey Benjamin & Mrs | 500.00 |
| Svetkey Mrs Benjamin | 15.00 |
| Svetkey Eunice | 5.00 |
| Svietovsky Boris & Mrs | 50.00 |
| Swank Products Inc Employees | 6.00 |
| Swardlick Mrs Ardelle, Canton | 15.00 |
| Swart William | 10.00 |
| Swartz Edward, Belmont | 40.00 |
| Swartz Mrs Edward | 10.00 |
| Swartz Edward, Malden | 5.00 |
| Swartz Edward M & Mrs | 1,100.00 |
| Swartz Mrs Edward M | 50.00 |
| Swartz Eli, Winthrop | 5.00 |
| Swartz Fred | 10.00 |
| Swartz Gerald M | 5.00 |
| Swartz Harry | 10.00 |
| Swartz Helen | 5.00 |
| Swartz Irving & Mrs, Malden | 100.00 |
| Swartz Isadore, Winthrop | 10.00 |
| Swartz J Hardware Co | 20.00 |
| Swartz Jack, Chelsea | 5.00 |
| Swartz Jack M, Cambridge | 400.00 |
| Swartz Jacob, Boston | 10.00 |
| Swartz Jacob, Brookline | 1,000.00 |
| Swartz Mrs Jacob | 50.00 |
| Swartz Dr Jacob H & Mrs | 25.00 |
| Swartz Mrs Jacob H | 10.00 |
| Swartz Joseph W | 5.00 |
| Swartz Julius, Malden | 25.00 |
| Swartz Louis | 10.00 |
| Swartz Manuel | 5.00 |
| Swartz Mark A | 200.00 |
| Swartz Mrs Mark A | 10.00 |
| Swartz Maurice, Boston | 5.00 |
| Swartz Maurice, Malden | 5.00 |
| Swartz Milton & Mrs, Malden | 5.00 |
| Swartz Mrs Mollie | 15.00 |
| Swartz Morris | 5.00 |
| Swartz Morton | 5.00 |
| Swartz Myer, Chelsea | 75.00 |
| Swartz Nathan, Arlington | 10.00 |
| Swartz Nathan, Chestnut Hill | 25.00 |
| Swartz Nathan & Mrs, Dorchester | 35.00 |
| Swartz Peter | 40.00 |
| Swartz Phillip | 20.00 |
| Swartz Ralph, Winthrop | 5.00 |
| Swartz Robert J | 5.00 |
| Swartz Samuel & Mrs, Brookline | 75.00 |
| Swartz Samuel, Roxbury | 5.00 |
| Swartz Mrs Samuel A | 7.50 |
| Swartz Sidney, Winthrop | 5.00 |
| Swartz Simon | 10.00 |
| Sweeney Mrs Mary | 10.00 |
| Sweet Abraham | 10.00 |
| Sweet Mrs Abraham | 5.00 |
| Sweet Homer N | 35.00 |

| | |
|---------------------------|----------|
| Swieg Philip, Winthrop | 10.00 |
| Swieg Mrs Philip | 10.00 |
| Swerdlick Bros, Malden | 25.00 |
| Swerdlick Morris, Malden | 5.00 |
| Swerling Mrs Daniel S | 17.00 |
| Swerling Daniel S & James | 200.00 |
| Swerling George, Everett | 13.00 |
| Swerling Solomon | 50.00 |
| Swett Charles | 15.00 |
| Swett Herman B & Mrs | 5.00 |
| Swett Mrs Jacob J, Malden | 30.00 |
| Swetzoff Bernard | 15.00 |
| Swetzoff Mrs Bernard | 5.00 |
| Swickelberg Harry | 10.00 |
| Swift & Company | 150.00 |
| Swift Jesse G | 25.00 |
| Swift Wool Co | 100.00 |
| Swig Benjamin H | 1,800.00 |
| Swig Mrs Benjamin H | 35.00 |
| Swig Edward J | 7.00 |
| Swig Mrs Esther F | 5.00 |
| Swig Harriet | 6.00 |
| Swig Mrs Hirsch M | 40.00 |
| Swig Hyman B | 100.00 |
| In memory of Simon Swig | 100.00 |
| Swig Mrs Hyman B | 25.00 |
| Swig Mrs Phyllis | 10.00 |
| Swirsky Ruth, Malden | 18.00 |
| Syat Solomon | 5.00 |
| Sycle Junius | 25.00 |
| Sydemann Abraham | 1,500.00 |
| Syence George J | 5.00 |
| Symphony Flower Shop | 15.00 |
| Szathmary Fannie, Quincy | 5.00 |
| Szathmary Albert I | 7.00 |

T

| | |
|---|----------|
| Tabachnick Jacob | 10.00 |
| Tabascy David I, Malden | 5.00 |
| Tabrisky Mrs Morris | 5.00 |
| Tackeff Mrs Michael | 5.00 |
| Tacof Jacob | 5.00 |
| Taff & Co Inc | 10.00 |
| Tagerman Mrs William, Cambridge | 5.00 |
| Taich M B & Son, Chelsea | 200.00 |
| Taitel Samuel | 5.00 |
| Talanian Leo | 6.00 |
| Talberth Sue | 5.00 |
| Talbot Drug Co, Dorchester | 10.00 |
| Talbot Frank E D | 15.00 |
| Talbot Mart | 10.00 |
| Talcoff Gertrude | 15.00 |
| Talcoff Irving & Mrs | 100.00 |
| Talcoff Dr William J & Mrs | 10.00 |
| In memory of Herman Calk | 5.00 |
| Talcoff Mrs William J | 25.00 |
| Talent Max, Waltham | 5.00 |
| Talman Samuel | 10.00 |
| Talkov Dr Leo | 15.00 |
| Talkov Dr Robert H & Mrs | 50.00 |
| Tall Joseph H | 10.00 |
| Tall Ruth & Sheila | 7.00 |
| Tallen Morton L | 100.00 |
| Talon Incorporated | 15.00 |
| Tananbaum Norman I | 175.00 |
| Tananbaum Oscar & Mrs | 5.00 |
| Tanfield Meyer | 30.00 |
| Tanger S C, Winthrop | 30.00 |
| Tankanow Louis & Mrs, Malden | 100.00 |
| Tankel Joseph & Mrs, Medford | 5.00 |
| Tankel Joseph — In honor of the Boys in the Service | 25.00 |
| Tankel Louis P & Mrs, Waltham | 20.00 |
| Tankel Simone, Beverly, Warren & June | 60.00 |
| Tannen Daniel | 5.00 |
| Tannen Harry | 35.00 |
| Tanner Charles | 5.00 |
| Tanner Emil | 4,000.00 |
| Tanners Shoe Co | 32.00 |
| Tanners Shoe Co Employees | 50.00 |
| Tanzer Fred | 5.00 |
| Tanzer George & Mrs, Everett | 5.00 |
| Tanzer Philip | 15.00 |
| Tanzer Robert & Mrs, Everett | 10.00 |
| Tanzer William | 5.00 |
| Taplun Louis, Winthrop | 25.00 |
| Tarler Edward C | 15.00 |
| Tarlin Eli H & Mrs | 10.00 |
| Tarlin Mrs Gertrude | 150.00 |
| Tarlin Lloyd D & Mrs | 6.00 |
| Tarlin Mrs Lloyd D | 5.00 |
| Tarlin Mrs Morris | 20.00 |
| Tarlin Nathan S | 10.00 |
| Tarlin Phyllis | 25.00 |
| Tarlin Victor H | 10.00 |
| Tarlin Mrs Victor H | 50.00 |
| Tarlow Louis | 5.00 |
| Tarlowsky Mrs Alice, Revere | 5.00 |
| Tarmy Mrs Jacob, Everett | 200.00 |
| Tarmy Wool Stock Co Inc, Chelsea | 375.00 |
| Tarmy Wool Waste, Everett | 5.00 |
| Tarnor Joseph L, Malden | 300.00 |
| Tartakoff Dr Joseph & Mrs | 100.00 |
| Tartakoff Dr Samuel & Mrs | 13.00 |
| Tartakoff Mrs Samuel | 5.00 |
| Tarutz Harry, Chelsea | 10.00 |
| Tatel Mrs Herman E | 10.00 |
| Tatelbaum Alan H | 5.00 |
| Tatelman Mrs Edward | 5.00 |
| Tatelman Mrs Samuel, Waltham | 25.00 |
| Tattelman Harry | 5.00 |
| Tattlebaum Mrs Louis | 5.00 |

Those far-sighted people
who buy WAR BONDS
TODAY . . . will have the
wherewithal with which
to buy the good things
∞∞ TOMORROW ∞∞

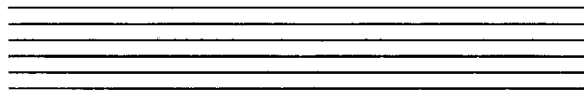

CABLE RAINCOAT CO.

68 NORTHAMPTON STREET

BOSTON, MASS.

Combined Jewish Appeal

| | | | | | |
|--|--------|--|----------|---|----------|
| Taub Philip O | 10.00 | Theatre Service & Supply Co | 10.00 | Tower Dress Co | 100.00 |
| Taub Samuel | 50.00 | Theise Bros | 25.00 | Tower Maurice, Quincy | 25.00 |
| Tauber Dr Max & Mrs | 25.00 | Theise James | 5.00 | Towle A & Co | 50.00 |
| Taussig John G | 125.00 | Theise Simon W | 5.00 | Town Sportswear of Boston Inc | 150.00 |
| Tax Mrs Melvin H | 5.00 | Theran Louis & Mrs, Revere | 50.00 | Town Taxi Co | 25.00 |
| Taxer John W | 50.00 | Theran Samuel & Mrs, Everett | 80.00 | Townfield Inc | 25.00 |
| Taylor Mrs Abraham | 5.00 | Thiman Dr Josef | 10.00 | Townsend Drug Co | 15.00 |
| Taylor Al | 40.00 | Thomas Express | 5.00 | Towvim Theodore & Mrs | 1,000.00 |
| Taylor Charles | 15.00 | Thompson Mrs Alvah M | 5.00 | Towvim Mrs Theodore | 20.00 |
| Taylor Charles J | 35.00 | Thompson Harold L | 5.00 | Toy Philip | 5.00 |
| Taylor Mrs Frank L | 7.50 | Thompson Square Theatre | 100.00 | Toy Town Tailleurs Inc | 150.00 |
| Taylor Mr & Mrs Louis & Sons, Smlve | 25.00 | Thompson's Spa | 10.00 | Toyland Togs | 300.00 |
| Taylor Mrs Rose | 5.00 | Thomson Mrs Nathan | 10.00 | Toyster Max | 10.00 |
| Taylor S Robert | 75.00 | Thormann Eric | 8.00 | Trachtenberg Mrs Abraham | 5.00 |
| Taylor Mrs S Robert | 6.00 | Thorne Abram | 5.00 | Trachtenberg Carl | 10.00 |
| Taylor Sam | 10.00 | Thorne Dr Charles H, Quincy | 15.00 | Trachtenberg Irving & Mrs | 35.00 |
| Taylor Sarah C, Everett | 5.00 | Thorne Dorothy | 5.00 | Trachtenberg Mrs Jacob | 10.00 |
| Taylor Victor H | 35.00 | Thorne Melvin, Quincy | 5.00 | Trachtenberg & Meyers | 20.00 |
| Taylor Joseph & Mrs | 10.00 | Thorne Paul | 5.00 | Trachtenberg Mrs Morris, Waltham | 5.00 |
| Tcath Stanley | 5.00 | Thorne Mrs Sadie | 5.00 | Trachtenberg Philip H | 40.00 |
| Tech Pharmacy | 150.00 | Thorne Samuel G | 5.00 | Tracy F Bendel | 15.00 |
| Tefft Louis | 5.00 | Thornton Anne K | 5.00 | Traeger Joseph | 25.00 |
| Teich Hyman M & Mrs | 54.00 | Thorson Ralph W | 15.00 | Trager Abraham | 10.00 |
| Teich Julius R | 75.00 | Thriff Club The | 5.00 | Trager Mrs Celia, Malden | 10.00 |
| Teich Mrs Julius R | 5.00 | Thuna Irving | 15.00 | Trager Harry | 5.00 |
| Teitelbaum Dr Joseph M & Mrs | 10.00 | Thurman Dr Aaron & Mrs | 200.00 | Trager Jack | 5.00 |
| Tekulsky Jacob | 20.00 | Thurman Mrs Aaron | 10.00 | Trager Mrs John, Malden | 5.00 |
| Tekuziner Kieva, Cambridge | 10.00 | Thurman Mrs Hans N | 25.00 | Trager Lillian, Malden | 10.00 |
| Teller Julius & Mrs, Malden | 5.00 | Thurman Mrs Harold | 8.00 | Trager Victor & Mrs, Malden | 5.00 |
| Teller Louis | 10.00 | Thurman Mr & Mrs Jacob B | 1,500.00 | Traibman Leo & Mrs, Malden | 10.00 |
| Telquoto Al | 5.00 | & Mr & Mrs Harold Thurman | 1,500.00 | Traibman Mayer | 10.00 |
| Temple Adas Israel Sisterhood | 15.00 | Thurman Mrs Jacob B | 10.00 | Trans-Lux Boston Corp | 25.00 |
| Temple Adath Jeshurin Brotherhood | 25.00 | Thurman Mrs James M | 10.00 | Traster Mrs George | 5.00 |
| Temple Adath Sharon | 100.00 | Thurman Solomon | 5.00 | Traster Louis & Mrs, Malden | 75.00 |
| Temple Agudath Achim, Malden | 50.00 | Tiberian Aaron | 5.00 | Tratt Saul, Everett | 10.00 |
| Temple Ahavth Achim D'Arron, Wilmington | 25.00 | Tichman Mrs Eliot | 5.00 | Tratten Dr William & Mrs | 50.00 |
| Temple Ashkenaz, Cambridge | 25.00 | Tichnor Mrs Harry | 5.00 | Tratten Mrs William | 5.00 |
| Temple Ashkenaz Religious School | 6.00 | Tichnor Louis | 500.00 | Traunstein Joseph L & Mrs | 10.00 |
| Temple Ashkenaz Sisterhood | 10.00 | Special Contribution | 100.00 | Travaglini John | 5.00 |
| Temple Beth David, East Boston | 25.00 | Tichnor Samuel | 50.00 | Traverse Maurice | 10.00 |
| Temple Beth El Hebrew School | 124.50 | Tichnor Mrs Samuel | 15.00 | Traynor Maurice | 15.00 |
| Temple Beth Israel Sisterhood, Cambridge | 50.00 | Tidewater Associated Oil Co | 25.00 | Tremain Betty | 5.00 |
| Temple Beth Israel, Malden | 200.00 | Tigar Jacob, Revere | 10.00 | Tremont Plaza | 25.00 |
| Temple Beth Israel Ladies Auxiliary | 50.00 | Tigar Refrigeration Co, Chelsea | 30.00 | Tremont Theatre | 50.00 |
| Temple Beth Israel Sisterhood | 40.00 | Tileston & Hollingsworth Co | 50.00 | Trepp Rabbi Leo, Somerville | 25.00 |
| Temple B'nai B'rith Hebrew and Sunday School, Somerville | 20.15 | Till Gertrude | 5.00 | Triangle Dress Inc | 100.00 |
| Temple B'nai B'rith Sisterhood | 60.00 | Tirk Drug Co, Chelsea | 100.00 | Triangle Dress Inc Employees | 30.00 |
| Temple B'nai Jacob Sisterhood, Arlington | 15.00 | Tirk Lawrence | 5.00 | Triber Irving | 20.00 |
| Temple B'nai Moshe Brotherhood | 10.00 | Tirk Michael | 5.00 | Triber Michael & Mrs, Somerville | 40.00 |
| Temple B'nai Moshe Sisterhood | 25.00 | Tirk Robert | 5.00 | Trichter Monroe D | 100.00 |
| Temple B'nai Moshe Talmud Torah | 93.69 | Tischler Mrs Sidney | 5.00 | Trieger Israel | 15.00 |
| Temple Chai Odom | 40.00 | Tishler Abraham, Winthrop | 5.00 | Trieger Mrs Israel | 6.00 |
| Temple Chevra Shas | 25.00 | Tishler Dr Benjamin | 25.00 | Trilling Esther | 5.00 |
| Temple Clarence | 5.00 | Tishler Mrs Carl J | 10.00 | Trilling Mrs Louis | 5.00 |
| Temple Emanuel Brotherhood, Newton | 75.00 | Tishler Pearl R & Bertha | 5.00 | Trimount Clothing Co | 6,500.00 |
| Temple Emanuel Sisterhood | 65.00 | Titelbaum Dr Barnett C, Somerville | 35.00 | Special Contribution | 2,500.00 |
| Temple Emmanuel Brotherhood, Chelsea | 60.00 | Titelbaum Julius | 5.00 | Trimount Curtain Co | 25.00 |
| Temple Emmanuel Sunday School Sixth Grade | 7.59 | Titelbaum Morris & Israel, Malden | 100.00 | Tripletoe Hosiery Co | 10.00 |
| Temple Ezrath Israel Auxiliary, Malden | 25.00 | Titiev & Greenman | 150.00 | Troccoli Gaetano | 5.00 |
| Temple Israel Religious School, Boston | 400.00 | Tittleman Kenneth | 10.00 | Troccoli John | 5.00 |
| Temple Israel, Natick | 35.00 | Tobasky Bernard & Family | 25.00 | Trock Theodore & Mrs | 20.00 |
| Temple Kehillath Israel Brotherhood | 50.00 | Tobasky Joseph, Malden | 5.00 | Trockman Caroline | 5.00 |
| Temple Kehillath Israel Schools | 100.00 | Tobe Samuel | 25.00 | Trockman Mrs Max | 10.00 |
| Temple Kehillath Israel Sisterhood | 50.00 | Tobey Mitchel & Mrs | 25.00 | Trockman Samuel | 50.00 |
| Temple Kehilleth Jacob | 25.00 | Tobey Mitchel & Mrs — In memory of our beloved Daughter Beatrice | 25.00 | Troderman Benjamin | 10.00 |
| Temple Kehilleth Jacob Brotherhood | 25.00 | Tobias Mrs Jacob S | 5.00 | Troderman David | 5.00 |
| Temple Kehilleth Jacob Sisterhood | 10.00 | Tobias Norman B & Mrs | 50.00 | Troderman Mrs David | 5.00 |
| Temple Linas Adezek | 30.00 | Tobias Sidney | 10.00 | Troderman Richard | 12.50 |
| Temple Mishkan Tetila & Ladies Auxiliary, Malden | 100.00 | Tobin David M & Mrs, Belmont | 75.00 | Troiano Michael A | 10.00 |
| Temple Mishkan Tetila Brotherhood, Roxbury | 40.00 | Special Contribution | 25.00 | Trombly Walter | 35.00 |
| Temple Mishkan Tetila Hebrew School | 109.37 | Tobin Mrs David M | 10.00 | Troy Dyeing & Cleansing Works | 150.00 |
| Temple Mishkan Tetila Sisterhood | 50.00 | Tobin Frank & Mrs | 100.00 | Troy Dyeing & Cleansing Works Employees | 100.00 |
| Temple Mishkan Tetila Youth Council | 5.00 | Tobin Hyman | 10.00 | Trust Jacob | 45.00 |
| Temple Ohabei Shalom Brotherhood | 225.00 | Tobin Dr J, Stoughton | 10.00 | Trusten Harry | 5.00 |
| Temple Ohabei Shalom Religious School | 50.00 | Tobin Joseph M, Winthrop | 25.00 | Trustman Benjamin A & Mrs — In memory of Israel & Pessie Trustman | 650.00 |
| Temple Ohabei Shalom Sisterhood | 100.00 | Tobin Mrs Joseph M | 5.00 | Trustman Mrs Benjamin A | 50.00 |
| Temple Ohel Jacob, East Boston | 500.00 | Tobin Kalman | 10.00 | Trustman Bertha | 5.00 |
| Temple Sharei Zion, Chelsea | 35.00 | Tobin Lew & Mrs, Belmont | 150.00 | Tubin Mrs Bessie | 200.00 |
| Temple Shomra Linez Achidak, Chelsea | 15.00 | Tobin Mrs Lew | 5.00 | Tuch & Shamitz Inc | 100.00 |
| Temple Sinai Religious School | 20.00 | Tobin Max H | 5.00 | Tuck Arnold J & Mrs, Medford | 115.00 |
| Temple Sinai Sisterhood | 10.00 | Tobin Philip, Chelsea | 5.00 | Tuck Arnold J — In honor of the Boys in the service | 5.00 |
| Temple Tiferith Israel, Everett | 200.00 | Tobin Samuel | 5.00 | Tuck & Bloom Furniture, Chelsea | 25.00 |
| Temple Tiferith Israel Sisterhood, Malden | 50.00 | Tock Frank P | 15.00 | Tuck M Furniture Co, Everett | 75.00 |
| Temple Tiferith Israel, Revere | 15.00 | Tocman Abraham | 15.00 | Tuck Sales Co, Chelsea | 15.00 |
| Ten Hills Pharmacy, Somerville | 25.00 | Tocman Alice S | 5.00 | Tucker Mrs Alfred A | 5.00 |
| Tenenbaum William | 5.00 | Todreas David, Malden | 50.00 | Tucker Elias | 110.00 |
| Tennis Dr Max | 75.00 | Tofias Mrs George I | 15.00 | Tucker Mrs Elias | 15.00 |
| Tenzer Sylvia | 5.00 | Tofias Mrs Julius | 15.00 | Tucker Harvey D | 5.00 |
| Teperow Arnold | 5.00 | Tofias Julius & Brother | 650.00 | Tucker Joseph & Mrs | 750.00 |
| Teplitz Robert C | 5.00 | Tofsky Esther | 5.00 | Tucker Mrs Joseph | 12.00 |
| Tepruff Cele, Malden | 6.00 | Tofsky Morris | 25.00 | Tucker Ralph R | 5.00 |
| Terban Mike | 15.00 | Toga Louise E — in memory of Father Max & Brother Arthur A | 20.00 | Tudis Shoe Store | 250.00 |
| Terminal Cafe Inc | 10.00 | Toga Mrs Louis E — In memory of Father Nathan Levine | 5.00 | Iudor Garage, Chelsea | 25.00 |
| Terr Bertha B, Wellesley | 10.00 | Toga Mrs Sally F, Malden — In memory of Husband Arthur A Toga | 75.00 | Tuesday Club The, Brookline | 25.00 |
| Tesler Harry & Mrs, Malden | 15.00 | Tokson Maurice, Malden | 25.00 | Tuesday Night Club, Cambridge | 10.00 |
| Tesler Phyllis Devi, Malden | 5.00 | Tolchinsky David, Quincy | 15.00 | Tufts Annabell | 10.00 |
| Tessler Cecilia | 10.00 | Toll Saul G & Mrs | 20.00 | Tukey Maurice O | 5.00 |
| Tessler Edward & Mrs, Malden | 10.00 | Toll Mrs Saul G | 5.00 | Tuler Jacob | 50.00 |
| Tessler Samuel, Revere | 5.00 | Tolman Max, Chelsea | 10.00 | Tulin Mischa B | 5.00 |
| Testa Rita | 5.00 | Tolpin Abraham, Quincy | 10.00 | Tulman Furniture Co | 50.00 |
| Teton Frank | 5.00 | Toltz Capt Julius B & Mrs | 5.00 | Tulman Julius | 5.00 |
| Tevalof Irving & Mrs, Belmont | 50.00 | Tonkin Morris | 5.00 | Tumaroff Mrs Mildred N | 10.00 |
| Tevalof Mrs Irving | 5.00 | Tony's Jam Kitchen Inc | 15.00 | Tummillo Peter P | 10.00 |
| Texas Company The | 50.00 | Toochin Bros Leather Co | 100.00 | Tunkel Nathan, Everett | 50.00 |
| Thannhauser Dr Siegfried J | 50.00 | Toomey Mrs Gladys Myers | 125.00 | Turansky Harold, Winthrop | 5.00 |
| Thannhauser Mrs Siegfried J | 10.00 | Toomey Michael J | 5.00 | Turesky Bros | 10.00 |
| Thayer McNeil Co | 100.00 | Top Notch Dress Co | 400.00 | Turin Joseph H | 300.00 |
| Thayer Pharmacy Inc, Quincy | 20.00 | Top Notch Dress Co Employees | 23.00 | Turin Mrs Joseph H | 10.00 |
| | | Topsys Chicken Coop, Malden | 10.00 | Turin Sidney D | 100.00 |
| | | Torf Hyman, Chelsea | 25.00 | Turin Mrs Sidney D | 15.00 |
| | | Torf Mrs Isadore, Revere | 5.00 | Turin Simon S | 400.00 |
| | | Touraine Stores Inc | 1,500.00 | Turin Mrs Simon S | 10.00 |
| | | Touraine Stores Inc Employees | 100.00 | Turitz Harry M | 25.00 |

Tomorrow is Soon

TOMORROW . . . is a world of plenty
TOMORROW . . . is a white flag over Tokyo
TOMORROW . . . our boys will be home

★ ★ ★
★ ★ ★
★ ★ ★
★ ★ ★
★ ★ ★
BUT

Today we still must
BUY MORE BONDS

★ ★ ★

JOSEPH A. KATZ CO.

Manufacturers of Hosiery

1401 Empire State Building . . . 350 Fifth Avenue, New York City

Combined Jewish Appeal

| | |
|-------------------------------|--------|
| Turk Frank W | 15.00 |
| Turkanis G Edward, Quincy | 10.00 |
| Turkanis Mrs Isadore, Chelsea | 5.00 |
| Turkanis Pharmacy, Chelsea | 125.00 |
| Turner Wesley S | 10.00 |
| Turner William | 15.00 |
| Turran Oscar, Belmont | 100.00 |
| Turran Mrs Oscar | 10.00 |
| Tushin Sidney | 10.00 |
| Tuton Mrs Max | 5.00 |
| Tuttle Capt A William & Mrs | 15.00 |
| Tuttle Mrs Benjamin G | 5.00 |
| Tuttle Irving & Mrs | 5.00 |
| Tuttle Mrs Samuel, Brookline | 5.00 |
| Tuttle Dr Samuel, Quincy | 15.00 |
| Tuttle's Millinery Inc | 25.00 |
| Tutun Jacob J, Belmont | 10.00 |
| Tutun Jacob J & Mrs, Chelsea | 70.00 |
| Tutun Mrs Jacob J | 5.00 |
| Tutun Samuel & Mrs | 5.00 |
| Twersky Johanan | 15.00 |
| Twersky Rabbi Nochum, Chelsea | 15.00 |
| Twin Pharmacy | 10.00 |
| Twombly Harold | 200.00 |
| Tyll Samuel | 5.00 |

U

| | |
|---|----------|
| Udell Max Sons & Co | 50.00 |
| Udelson Dr Barnett A | 20.00 |
| Udelson Mrs Edward | 10.00 |
| Udelson Dr Herbert H | 20.00 |
| Udelson Lewis S | 10.00 |
| U-Dryvit Auto Rental Co | 50.00 |
| Ufland Emanuel & Mrs | 10.00 |
| Ufland Stanley | 15.00 |
| Uhr Mrs Jacob | 5.00 |
| Ulin Abraham | 5.00 |
| Ulin Benjamin | 1,500.00 |
| Special Contribution | 600.00 |
| Ulin Mrs Benjamin | 100.00 |
| Ulin Mrs Benjamin — In memory of Father Daniel Cantarow | 35.00 |
| Ulin Mrs Charles | 5.00 |
| Ulin Dorothy | 10.00 |
| Ulin Mrs Harris | 10.00 |
| Ulin Isaac | 45.00 |
| Ulin Jeanne & Barbara | 20.00 |
| Ulin Jeremy & Peter | 10.00 |
| Ulin Maurice B & Mrs | 80.00 |
| Ulin Mrs Maurice B | 10.00 |
| Ulin Max E | 300.00 |
| Ulin Mrs Max E | 10.00 |
| Ullian Benjamin, Everett | 10.00 |
| Ullian Bertram | 350.00 |
| Ullian Mrs Bertram | 20.00 |
| Ullian Elaine & Beverly | 50.00 |
| Ullian Dr H Bertram & Mrs, Everett | 200.00 |
| Ullian Mrs H Bertram | 5.00 |
| Ullian Harold | 300.00 |
| Ullian Mrs Harold | 12.50 |
| Ullian H B | |
| 24 Hamlin Road, Newton | 50.00 |
| Ullian Mrs H B | 5.00 |
| Ullian Hyman B & Mrs | |
| 35 Dolphin Road, Newton | 100.00 |
| Ullian Mrs Maurice | 30.00 |
| Ullian Motor Sales Inc | 300.00 |
| Ullian Nate | 50.00 |
| Ullian Nathan | 450.00 |
| Ullian Mrs Nathan | 10.00 |
| Ullian Nathan L & Mrs | 90.00 |
| Ullian Mrs Nathan L | 5.00 |
| Ulman Brothers Co, Canton | 200.00 |
| Ulman Eli, Canton | 5.00 |
| Ulman Samuel | 37.50 |
| Ulman Mrs Samuel | 5.00 |
| Umans Grace | 10.00 |
| Umans Joseph | 25.00 |
| Umans Mrs Joseph | 5.00 |
| Unger Milton | 35.00 |
| Unikowsky Irving | 20.00 |
| Union Central Life Insurance | 25.00 |
| Union Metal Works | 25.00 |
| Union Motor Sales Inc | 25.00 |
| Union Supply Company | 50.00 |
| United Bleach Mfg Company | 10.00 |
| United Brotherhood Carpenters & Joiners of America Local 157 | 1,700.00 |
| United Consumers Inc | 25.00 |
| United Electric Supply Corp | 150.00 |
| United Farmers Co-op Creamery Association Inc | 50.00 |
| United Fruit Company | 25.00 |
| United Garment Co Employees | 15.00 |
| United Kosher Butchers Assn | 200.00 |
| United Leather Shoe Trimming Co, Malden | 200.00 |
| United Liquors Ltd | 2,500.00 |
| United Liquors Ltd Employees | 1,416.00 |
| United Pleating and Stitching Co | 25.00 |
| United Shoe Pattern Company | 10.00 |
| U S Bedford Textile Company | 650.00 |
| U S Grand Lodge IOBA | 50.00 |
| U S Internal Revenue Agents | 21.00 |
| U S Leather Company | 50.00 |
| U S Metal & Waste Material Co, Chel | 200.00 |
| United Stay Company Inc | 10.00 |
| United Stores Company Inc | 600.00 |
| United Waste Company | 600.00 |
| Unity Shoe Makers Inc | 150.00 |
| Universal Badge & Label Co | 100.00 |
| Universal Coat Company, Gloucester & Jamaica Plain | 1,500.00 |

| | |
|---|----------|
| Universal Counter & Shank Company | 10.00 |
| Universal Sportswear | 300.00 |
| Universal Stay Co — Novelty Bias Binding Co — Victory Products | 3,000.00 |
| Universal Stay Company Employees | 27.00 |
| Universal Watch Company | 50.00 |
| University Club Pharmacy | 30.00 |
| University Distribution Company | 100.00 |
| University Oil Company | 50.00 |
| University Travel Company | 25.00 |
| Uphams Corner Taxi Company | 5.00 |
| Uphams Theatre | 25.00 |
| Uptown Loan Company Inc | 5.00 |
| Urdang Mrs Joseph | 5.00 |
| Uretsky Max | 10.00 |
| Urick Clara R, Cambridge | 15.00 |
| Urmson William G Jr | 10.00 |
| Urrows Allan | 5.00 |
| Urrows Edith | 10.00 |
| Urrows Dr Isadore | 30.00 |
| Urrows Mrs Isadore | 10.00 |
| Usen Irving & Mrs | 3,000.00 |
| Special Contribution | 7,000.00 |
| Usen Mrs Irving | 150.00 |
| Usen Robert D | 6.00 |

V

| | |
|---|----------|
| Valencia Emanuel | 5.00 |
| Valencia Mrs Morris | 5.00 |
| Valente Daniel S | 10.00 |
| Van Frank L & Mrs | 75.00 |
| Van Mrs Frank L | 10.00 |
| Vandam Mrs Eva | 10.00 |
| Van Dam Mrs Harry | 5.00 |
| Vandernoof Emanuel L, Medford | 30.00 |
| Van Dernoof Morris | 10.00 |
| Vanderwalde Ludwig | 5.00 |
| Van Dyke Studio | 25.00 |
| Vanity Sportswear Co | 500.00 |
| Van Norden A A | 5.00 |
| Van Norden E Co Employees | 82.00 |
| Van Ulm Natalie | 30.00 |
| Van Volkenburg Mrs Eva, Malden | 5.00 |
| Van Wynbergen Charles | 5.00 |
| Variety Club of Boston | 250.00 |
| Varnick Mrs Edith D, Malden | 50.00 |
| Varnick Josiah & Mrs, Malden | 250.00 |
| Varnick Mrs Josiah | 5.00 |
| Varnick Nathan & Mrs, Malden | 25.00 |
| Varriale Al T & Mrs, Waltham | 5.00 |
| Vatco Mfg Co | 2,000.00 |
| Vavoudes Peter J | 20.00 |
| Vee Shops | 15.00 |
| Veiner Abraham H | 10.00 |
| Velleman Aaron & Mrs, Malden | 10.00 |
| Velleman Nathan, Brookline | 5.00 |
| Velleman Nathan S, Malden | 5.00 |
| Velocian Girls of Chelsea | 5.00 |
| Venetian Curtain & Rug Cleaners | 15.00 |
| Venice Grocery Co Inc | 35.00 |
| Venooker Abraham C | 5.00 |
| Verner Harry | 5.00 |
| Verner Raymond & Mrs | 10.00 |
| Vernick Victor H & Mrs | 5.00 |
| Vernon Bernard N | 15.00 |
| Vernon Bros | 500.00 |
| Vernon Morris L | |
| Special Contribution | 250.00 |
| Vernon Samuel A | 5.00 |
| Vernon Samuel H | |
| Special Contribution | 250.00 |
| Vernon Mrs Samuel H | 5.00 |
| Vershbow Herman | 350.00 |
| Vershbow Mrs Herman | 10.00 |
| Vesce Frank Company | 25.00 |
| Viana Distributing Co | 10.00 |
| Victor Barney — In memory of Mr & Mrs Bernard Fox | 25.00 |
| Victor Mrs Barney | 40.00 |
| Victory Cleaners & Dyers | 5.00 |
| Victor Joseph | 10.00 |
| Victor Dr Louis | 25.00 |
| Victory Mattress Co | 125.00 |
| Victory Naval Uniform | 150.00 |
| Victory Products — Novelty Bias Binding Co — Universal Stay Co | 3,000.00 |
| Vienna Guest House | 5.00 |
| Vigoda Hyman, Winthrop | 10.00 |
| Vigoda Morris | 100.00 |
| Vilker Dr Arthur & Mrs, Revere | 50.00 |
| Village Flower Shop | 5.00 |
| Villen Sam | 10.00 |
| Villmont Mrs Dorothy S | 400.00 |
| Vilno Association of Boston | 25.00 |
| Vine Charles O | 10.00 |
| Vincour Fred, Tewksbury | 25.00 |
| Vinick Peter | 10.00 |
| Vinick William | 5.00 |
| Virott Michael & Mrs | 15.00 |
| Vitkin Isadore E | 200.00 |
| Vitkin Mrs Isadore E | 15.00 |
| Voet Andries | 10.00 |
| Vogel Harriet | 10.00 |
| Vogel Jack | 30.00 |
| Vogel Mrs Jack | 5.00 |
| Vogel Yvette | 5.00 |
| Von Bricke Dr Eva | 5.00 |
| Vorenberg F Frank & Mrs | 1,500.00 |
| Vorenberg Mrs F Frank | 50.00 |
| Vorobiov Irving I, Medford | 15.00 |
| Votour Lawrence | 5.00 |

W

| | |
|-------------------------------------|----------|
| W C O P Station | 100.00 |
| W H D H Station | 5.00 |
| W O R L Station | 500.00 |
| Wachman Abraham A, Chelsea | 75.00 |
| Wachman Benjamin N & Mrs, Chelsea | 36.00 |
| Wachman Israel & Mrs, Chelsea | 5.00 |
| Wachtel Barnett D | 15.00 |
| Wachtel Benjamin M | 25.00 |
| Wachtel Mrs George | 5.00 |
| Wachtel Mrs Isadore | 10.00 |
| Wacks Anchell | 10.00 |
| Wadman Louis | 125.00 |
| Wadman Mrs Louis | 10.00 |
| Wagman Mrs Aleck E | 5.00 |
| Wagman David, Malden | 50.00 |
| Wagman Menorah | 5.00 |
| Wagman Mildred S | 5.00 |
| Wagner Harry | 5.00 |
| Wagner Milton V & Mrs | 50.00 |
| Wagner Dr Richard | 15.00 |
| Wahl Dave | 100.00 |
| Wahl Mrs Dave | 7.50 |
| Wainer Mark | 25.00 |
| Wainhouse William, Quincy | 10.00 |
| Wainrober Irene | 5.00 |
| Wainrober Israel | 5.00 |
| Wainwright H C Co | 500.00 |
| Waitskin Betty | 5.00 |
| Waiztkin Abraham | 25.00 |
| Waiztkin Mrs Abraham | 5.00 |
| Waiztkin Joseph, Cambridge | 25.00 |
| Wakefield Hebrew Ladies Aid Society | 150.00 |
| Wakstein Solomon | 50.00 |
| Walba Joseph | 5.00 |
| Wald Ada S | 15.00 |
| Wald Anne B | 10.00 |
| Wald Baram Co | 2,000.00 |
| Wald Elias, Malden | 50.00 |
| Wald Harold & Mrs | 900.00 |
| Wald Mrs Harold | 20.00 |
| Wald Mrs Israel B | 15.00 |
| Wald Theresa | 10.00 |
| Wald William | 25.00 |
| Walden Dr Daniel & Mrs | 20.00 |
| Waldman Mrs Arnold | 5.00 |
| Waldman Benjamin | 25.00 |
| Waldman Mrs Benjamin | 5.00 |
| Waldman Harry | 5.00 |
| Waldman Hyman | 5.00 |
| Waldman Dr J Edward, Malden | 10.00 |
| Waldman Mrs Jacob D | 5.00 |
| Waldman Max | 35.00 |
| Waldman Mrs Robert | 6.50 |
| Waldman Samuel, Cambridge | 25.00 |
| Waldman William | 35.00 |
| Waldoroth Corp | 125.00 |
| Waldstein Mrs Benjamin | 10.00 |
| Waldstein Mrs Carl | 10.00 |
| Waldstein Edward | 10.00 |
| Waldstein Eli & Mrs | 150.00 |
| Waldstein Mrs Eli | 15.00 |
| Waldstein Mrs Jack | 5.00 |
| Waldstein Mrs Robert | 10.00 |
| Waldstein S H Co | 200.00 |
| Waldstein Samuel | 10.00 |
| Waldstein Mrs Samuel | 5.00 |
| Waldstein Mrs Samuel H | 10.00 |
| Waldstein Samuel J | 5.00 |
| Waldstein William | 10.00 |
| Walenz Paul D, Medford | 25.00 |
| Wales Drug Co | 10.00 |
| Walk Arthur, Chelsea | 10.00 |
| Walk Benjamin & Co | 125.00 |
| Walk Morris, Chelsea | 10.00 |
| Walk Mrs Samuel | 5.00 |
| Walker Frances | 5.00 |
| Walker George | 5.00 |
| Walker Mrs Louise F | 5.00 |
| Walker M S Inc | 1,000.00 |
| Special Contribution | 1,500.00 |
| Walker M S Inc Employees | 5.00 |
| Walker & Oettinger | 10.00 |
| Walker Rintels | 75.00 |
| Walker Mrs Rose, Revere | 5.00 |
| Wallace Charles, Everett | 10.00 |
| Wallace Edward | 5.00 |
| Wallace Frank | 40.00 |
| Wallace Mrs Frank | 15.00 |
| Wallace Hyman, Malden | 20.00 |
| Wallace Irving | 20.00 |
| Wallace Dr Jacob | 100.00 |
| Wallace Mrs Jacob | 10.00 |
| Wallace Joseph, Brookline | 5.00 |
| Wallace Joseph, Chelsea | 10.00 |
| Wallace Joseph & Mrs, Malden | 15.00 |
| Wallace Joseph, Winthrop | 10.00 |
| Wallace Max | 5.00 |
| Wallace Sol, Malden | 5.00 |
| Wallach Julius, Malden | 5.00 |
| Wallack Mrs Abraham D | 5.00 |
| Wallack David & Mrs | 50.00 |
| Wallack Zalman & Mrs | 20.00 |
| Wallack Mrs Zalman | 5.00 |
| Wallen Saul | 10.00 |
| Wallens Irving L & Mrs | 110.00 |
| Wallens Mrs Irving L | 20.00 |
| Wallerstein Ida | 5.00 |
| Wallerstein Nathan | 10.00 |
| Waller Mrs Dora | 5.00 |
| Wallins Mrs Max | 5.00 |
| Walper Dr David & Mrs | 50.00 |
| Walper Jacob | 10.00 |

CLARK SHOE COMPANY

MANUFACTURERS OF

Shoes for Women

AUBURN, MAINE

**MASSACHUSETTS
LUMBER
COMPANY**

CAMBRIDGE, MASS.

Republic Pipe & Supply Corp.

1341 Columbus Avenue

Roxbury, Mass.

Serving You...

● 239 UNION STREET, LYNN

● 1402 HANCOCK ST., QUINCY

● 164 SCHOOL ST., EVERETT

● 254 ELM ST., SOMERVILLE

● 216 ESSEX STREET, SALEM

● 401 MAIN ST., WAKEFIELD

● 126 PLEASANT ST., MALDEN

ROGERS
Jewelry Stores

569 WASHINGTON ST. (Near Avery) BOSTON

563 MASS. AVE., (Central Sq.) CAMBRIDGE

Combined Jewish Appeal

| | | | | | |
|-----------------------------------|----------|------------------------------------|----------|---------------------------------------|--------|
| Walper Stationery Co | 30.00 | Watt Jacqueline | 5.00 | Weiner David | 10.00 |
| Walpole Bros Inc | 10.00 | Watts Regulator Co | 20.00 | Weiner David M | 10.00 |
| Walsh Body & Trailer Corp. | 25.00 | Wax Abraham | 10.00 | Weiner Dorothy | 5.00 |
| Walsh Helen | 5.00 | Wax Mrs George | 5.00 | Weiner Edythe M | 5.00 |
| Walter Mrs Samuel B | 25.00 | Wax Louis H | 150.00 | Weiner Esther | 5.00 |
| Walter Mrs Saul | 5.00 | Wax Mrs Louis H | 10.00 | Weiner Mrs Frances | 5.00 |
| Walters Mrs Gertrude | 5.00 | Wax Myer A | 500.00 | Weiner Gertrude | 5.00 |
| Walters Herbert E | 10.00 | Waxer Morton M & Mrs | 25.00 | Weiner Harold & Mrs, Malden | 10.00 |
| Waltham Chemical Co | 10.00 | Waxler Mrs David | 5.00 | Weiner Harry & Mrs, Cambridge | 5.00 |
| Waltham Jewelry Co, Revere | 5.00 | Waxler Mrs Leo | 5.00 | Weiner Harry | 5.00 |
| Wansker Charles H | 10.00 | Waxman David, Chelsea | 20.00 | 437 Eastern Avenue, Malden | 5.00 |
| Wantman Pearl | 7.50 | Waxman Mrs Harry, Mattapan | 5.00 | Weiner Harry & Mrs | 30.00 |
| Waranow A. H., Somerville | 5.00 | Waxman Joseph G & Mrs | 100.00 | 40 Hancock Street, Malden | 5.00 |
| Warmuth's Restaurant | 100.00 | Waxman Mrs Joseph G | 10.00 | Weiner Harry, Roxbury | 5.00 |
| Warnick Nathan & Mrs | 25.00 | Waxman Samuel M, Cambridge | 5.00 | Weiner Haskell J | 50.00 |
| Warren Albert, Revere | 5.00 | Wayner Milton | 150.00 | Weiner Mrs Haskell J | 5.00 |
| Warren-Allen Carpet Co | 650.00 | Wayner Mrs Milton | 5.00 | Weiner Henry A, Medford | 5.00 |
| Warren Automotive Co | 10.00 | Webber Abraham C | 200.00 | Weiner Mrs Herbert, Newton | 25.00 |
| Warren Drug Co | 10.00 | Webber Mrs Abraham C | 10.00 | Weiner Hyman, Malden | 5.00 |
| Warren Hall Market Inc | 20.00 | Webber Edward, Malden | 5.00 | Weiner Hyman, Mattapan | 5.00 |
| Warren Joseph Square Drug Co | 10.00 | Webber Mrs Max | 5.00 | Weiner Hyman Newton | 10.00 |
| Warren Mrs Max S | 35.00 | Webber Melvin | 10.00 | Weiner Mrs Hyman | 10.00 |
| Warren McKinley H | 10.00 | Webber Samuel, Boston | 15.00 | Weiner Hyman, Revere | 5.00 |
| Warshauer & Franck Inc | 4,000.00 | Webber Samuel, Revere | 50.00 | Weiner Irving, Malden | 10.00 |
| Jerome J Franck, Benjamin Markun | | Weber Mrs Ida B, Winthrop | 15.00 | Weiner Mrs Irving | 5.00 |
| Joseph Warshauer, Leonard | | Webster Auto Parts & Body Exchange | 10.00 | Weiner Isaac | 10.00 |
| Windheim | | Webster Lens Co | 100.00 | Weiner Israel | 5.00 |
| Warshauer & Frank Inc Employees | 130.50 | Wechsler Albert H & Mrs | 2,600.00 | Weiner Jack & Mrs | 5.00 |
| Warshaver Estelle | 5.00 | Wechsler Mrs Albert H | 200.00 | Weiner Jacob, Malden | 5.00 |
| Warshaver Mrs Milton | 5.00 | Wechsler J M | 25.00 | Weiner Jacob, Roxbury | 10.00 |
| Warshaver Rubin & Mrs | 50.00 | Wechsler Jean | 5.00 | Weiner Joseph | 50.00 |
| Warshaver Mrs Rubin | 5.00 | Wechsler Miriam | 5.00 | Weiner Mrs Julius, Cambridge | 5.00 |
| Warshaw Barry | 20.00 | Wecker Mrs Arthur | 5.00 | Weiner Julius, Malden | 25.00 |
| Warshaw Betty | 5.00 | Wecker Max & Mrs | 8.00 | Weiner Julius L & Mrs, Waltham | 10.00 |
| Warshaw Harris | 25.00 | Weene Mrs Frederick I | 25.00 | Weiner Mrs Julius L | 5.00 |
| Warshaw Harry | 75.00 | Weene Henry, Malden | 20.00 | Weiner Leonard, Winthrop | 5.00 |
| Warshaw Mrs Harry | 12.00 | Weene Joseph B, Somerville | 5.00 | Weiner Louis, Malden | 10.00 |
| Warshaw Mrs Irving | 5.00 | Weene Dr Joseph L, Somerville | 30.00 | Weiner Mrs Louis D | 5.00 |
| Warshaw Louis | 5.00 | Weene Mrs Joseph L | 10.00 | Weiner Louis M | 20.00 |
| Warshaw Mrs Nathaniel | 25.00 | Weene Mrs Selma E | 10.00 | Weiner Martin & Mrs, Malden | 50.00 |
| Warsofsky Doris | 5.00 | Weener Dr Joseph & Mrs | 30.00 | Weiner Maurice, Quincy | 15.00 |
| Warsowe David H & Mrs | 500.00 | Weener William & Mrs, Malden | 15.00 | Weiner Maurice H, Malden | 5.00 |
| Warsowe Mrs David H | 5.00 | Weener's Meat Market, Chelsea | 15.00 | Weiner Max | 10.00 |
| Wartell Jetta | 5.00 | Wegner Leo | 5.00 | Weiner Maxwell M | 8.00 |
| Wasby Milton C & Mrs, Belmont | 150.00 | Wegner Mrs Leo | 5.00 | Weiner Morris, Malden | 25.00 |
| Wasby Mrs Milton C | 12.50 | Weidhorn Adolph & Mrs | 5.00 | Weiner Mrs Morris | 25.00 |
| Washington Art Embroidery Co | 25.00 | Weidhorn Dr Joseph H | 5.00 | Weiner Morris, Mattapan | 10.00 |
| Washington Barber Shop | 5.00 | Weidhorn Leo | 25.00 | Weiner Morris, Roxbury | 5.00 |
| Washington Electric Supply Co | 55.00 | Weigert Austin | 7.00 | Weiner Morris, Sharon | 10.00 |
| Washington Food Shop | 6.00 | Weil Julius, Malden | 7.00 | Weiner Morris & Benjamin Loss, Malden | 30.00 |
| Washington Fruit Corp | 10.00 | Weil Sol | 10.00 | Weiner Morris K & Mrs | 10.00 |
| Washington Heights Kosher Market | 30.00 | Weiler Mrs Hilda K | 10.00 | Weiner Nat, Chelsea | 35.00 |
| Washington Heights Pharmacy | 5.00 | Weiler Miriam A | 5.00 | Weiner Nathan J | 5.00 |
| Washington Jewelry Co | 2,100.00 | Wein Abner H | 40.00 | Weiner Oscar & Mrs, Malden | 25.00 |
| Washington Jewelry Co Employees | | Wein Dr Barnet M | 25.00 | Weiner Ruth L, Winthrop | 10.00 |
| Boston | 98.00 | Wein Mrs Barnet M | 15.00 | Weiner S, Winthrop | 25.00 |
| Washington Jewelry Co Employees | | Wein Casril | 25.00 | Weiner Sam | 50.00 |
| Waltham | 8.50 | Wein Esther, Medford | 10.00 | Weiner Samuel, Dorchester | 5.00 |
| Washington Market, Canton | 10.00 | Wein Rena | 7.50 | Weiner Samuel, Everett | 10.00 |
| Washington Park Pharmacy | 25.00 | Weinbaum David, Everett | 10.00 | Weiner Samuel, Malden | 5.00 |
| Washington Studios | 10.00 | Weinbaum George L & Mrs | 15.00 | Weiner Samuel, Malden | 20.00 |
| Washington Tucking Co | 50.00 | Weinbaum Harry | 5.00 | Weiner Samuel, Roxbury | 25.00 |
| Wasser Joseph, Belmont | 30.00 | Weinbaum Hyman L | 75.00 | Weiner Dr Sidney H | 5.00 |
| Wasser Mrs Joseph | 5.00 | Weinbaum Mrs Hyman L | 10.00 | Weiner Mrs Sidney H | 5.00 |
| Wasser Dr Louis | 25.00 | Weinbaum Ira J & Mrs | 600.00 | Weiner Sumner | 5.00 |
| Wasser S Alfred | 25.00 | Weinbaum Mrs Ira J | 5.00 | Weiner Mr & Mrs William B & Family | 50.00 |
| Wasser Samuel | 25.00 | Weinbaum John M | 5.00 | Weinert Joseph | 10.00 |
| Wasserman Abraham | 15.00 | Weinbaum Mrs Michael | 10.00 | Weinfeld Charles | 25.00 |
| Wasserman Alfred, Winthrop | 50.00 | Weinbaum Mrs Morris J | 5.00 | Weinfeld Aaron A, Quincy | 50.00 |
| Wasserman Mrs Alfred | 6.00 | Weinbaum Roland & Mrs | 150.00 | Weinfeld George | 12.00 |
| Wasserman Mrs Arthur | 5.00 | Weinbaum Mrs Roland | 5.00 | Weinfeld Leo & Mrs, Norwood | 80.00 |
| Wasserman Master Barry | 12.00 | Weinbaum Sol & Mrs | 5.00 | Weinman Louis | 5.00 |
| Wasserman Mrs Celia S | 10.00 | Weinberg Aaron | 10.00 | Weinman Mrs Moses A | 10.00 |
| Wasserman Eleanor | 5.00 | Weinberg Abraham | 10.00 | Weinraub Morris | 100.00 |
| Wasserman Hans | 25.00 | Weinberg Mrs Alfred R | 10.00 | Weinreb Mrs Charles H | 10.00 |
| Wasserman Harry | 5.00 | Weinberg Bernard, Brighton | 50.00 | Weinreb E B & Mrs | 25.00 |
| Wasserman Harry I | 50.00 | Weinberg Mrs Bernard, Roxbury | 10.00 | Weinreb Mrs E B | 10.00 |
| Wasserman Jack | 5.00 | Weinberg Bros Co | 150.00 | Weinrebe Dr Joseph & Mrs | 150.00 |
| Wasserman Mrs Jacob, Brookline | | Special Contribution | 100.00 | Weinrebe Mrs Joseph | 5.00 |
| In memory of Jacob & Fred | | Weinberg Carol | 5.00 | Weinrib William R | 35.00 |
| Wasserman | 75.00 | Weinberg Mrs David M | 5.00 | Weinrib Mrs William R | 5.00 |
| Wasserman Jacob, Cambridge | 1,000.00 | Weinberg Harold, Winthrop | 40.00 | Weinsaff Dr Paul P, Winthrop | 10.00 |
| Wasserman Leo | 900.00 | Weinberg Hyman & Mrs | 35.00 | Weinstein Mrs Abraham H | 5.00 |
| Wasserman Max, Everett | 10.00 | Weinberg Mrs Jerome | 10.00 | Weinstein B & Mrs, Winthrop | 25.00 |
| Wasserman Max & Mrs, Newton | 200.00 | Weinberg Joseph | 1,200.00 | Weinstein Barney | 7.00 |
| Wasserman Mrs Max | 15.00 | Special Contribution | 1,000.00 | Weinstein Charles | 12.00 |
| Wasserman Natalie, Cambridge | 10.00 | Weinberg Mrs Joseph | 75.00 | Weinstein Daniel W, Everett | 50.00 |
| Wasserman Nathan, Dorchester | 25.00 | Weinberg Mrs Joseph—In memory | | Weinstein David, Brookline | 25.00 |
| Wasserman Nathan & Mrs, Malden | 5.00 | of Mr & Mrs Samuel Butter | | Weinstein Mrs David | 5.00 |
| Wasserman & Rosenthal | 30.00 | Weinberg Leslie J & Mrs | 35.00 | Weinstein David, Somerville | 5.00 |
| Wasserman Samuel, Sharon | 10.00 | Weinberg Lt Louis | 100.00 | Weinstein Edward & Mrs, Brookline | 10.00 |
| Wasserman Mrs Samuel E | 15.00 | Weinberg Maurice A | 10.00 | Weinstein Mrs Edward | 5.00 |
| Wasserman Samuel H | 10.00 | Weinberg Maxwell A | 5.00 | Weinstein Edward, Cambridge | 10.00 |
| Wasserman Sigmund J & Mrs | 6.00 | Weinberg Meyer, Wilmington | 50.00 | Weinstein Edward, Dorchester | 5.00 |
| Watchmaker David M | 1,600.00 | Weinberg Mrs R, Hyde Park | 5.00 | Weinstein Edward, Roxbury | 50.00 |
| Watchmaker Edward | 350.00 | Weinberg Rose | 10.00 | Weinstein Mrs Emanuel | 5.00 |
| Watchmaker Mrs Edward | 12.00 | Weinberg Mrs Rose R | 5.00 | Weinstein Evelyn | 5.00 |
| Watchmaker Ethel | 15.00 | Weinberg Ruth | 5.00 | Weinstein Harry, Dorchester | 5.00 |
| Watchmaker Harold M | 300.00 | Weinberg Samuel, Winthrop | 10.00 | Weinstein Harry, Malden | 10.00 |
| Watchmaker Mrs Harold M | 10.00 | Weinberger Abraham | 10.00 | Weinstein Harry B | 50.00 |
| Watchmaker Mrs Isaac | 150.00 | Weinberger Mrs Abraham | 5.00 | Weinstein Hy & Sons | 100.00 |
| Watchmaker James & Mrs | 37.50 | Weinberger Dr Benjamin & Mrs | 10.00 | Special Contribution | 25.00 |
| Watchmaker Josiah | 75.00 | Weinberger Benjamin, Dorchester | 5.00 | Weinstein Hyman, Waltham | 100.00 |
| Waterman Mrs Benjamin | 5.00 | Weinberger Mrs Herbert | 5.00 | Weinstein I | 25.00 |
| Waterman Co The | 250.00 | Weinberger William | 5.00 | Weinstein Isadore | 5.00 |
| Waterproof Garment Workers' Union | 4,500.00 | Weiner Arthur R, Winthrop | 50.00 | Weinstein Israel | 20.00 |
| Waters Mendel | 10.00 | Weiner B Company | 25.00 | Weinstein J & Sons | 125.00 |
| Waters Mrs Mendel | 10.00 | Weiner Barnard H | 25.00 | Weinstein Mrs Jacob, Cambridge | 5.00 |
| Waters Simon | 300.00 | Weiner Barnet | 25.00 | Weinstein James J & Mrs | 25.00 |
| Waters Mrs Simon | 8.00 | Weiner Mrs Barney | 15.00 | Weinstein Jeanette | 5.00 |
| Waters Sol, Quincy | 25.00 | Weiner Benjamin, Dorchester | 5.00 | Weinstein Mrs Joseph | 60.00 |
| Waters William | 10.00 | Weiner Benjamin & Mrs, Mattapan | 10.00 | Weinstein Julian S | 50.00 |
| Watertown Auto Parts | 5.00 | Weiner Benjamin, Roxbury | 10.00 | Weinstein Lt Col Lewis H & Mrs | 25.00 |
| Watson Cedric D | 10.00 | Weiner Charles K, Winthrop | 100.00 | Weinstein Louis A | 25.00 |
| Watson Thomas J | 5.00 | Weiner Mrs Charles K | 10.00 | Weinstein Marilyn | 5.00 |
| Watt Brothers | 5.00 | Weiner Charlotte | 5.00 | Weinstein Marion, Malden | 5.00 |
| | | Weiner Daniel & Mrs, Malden | 5.00 | Weinstein Morris, Everett | 5.00 |



SIZED-TO-HEIGHT
 by murray white
 boston

Reg. App. For

*The Greatest Advance In
 Correct Dress Fitting*

**PERFECTLY
 FITTED
 DRESSES**

with proportioned design

EVERY SIZE COMES IN THREE PROPORTIONS

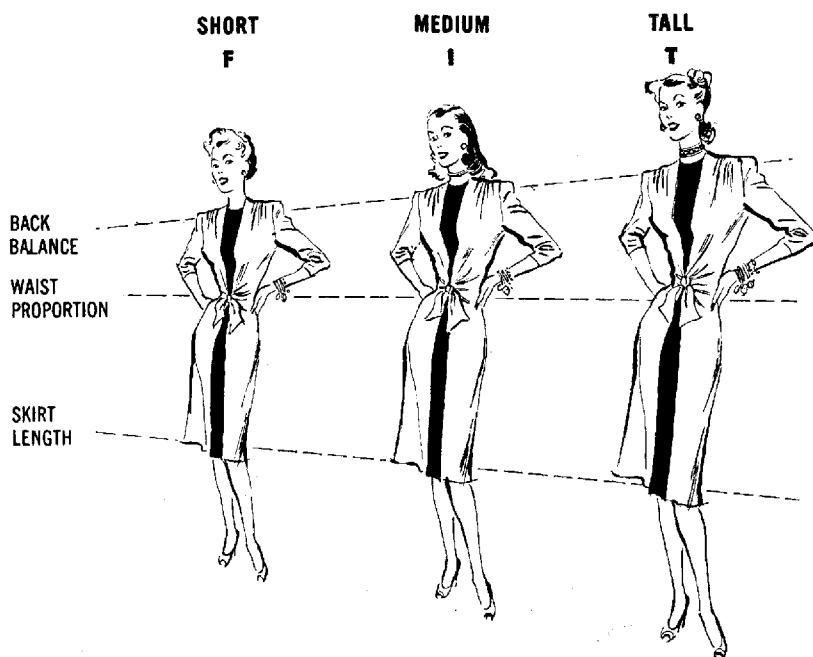

ORIGINATED BY

MURRAY WHITE CO., INC., 75 KNEELAND ST., BOSTON 11, MASS. • NEW YORK SHOWROOMS: 1400 BROADWAY

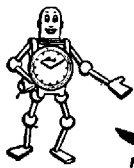
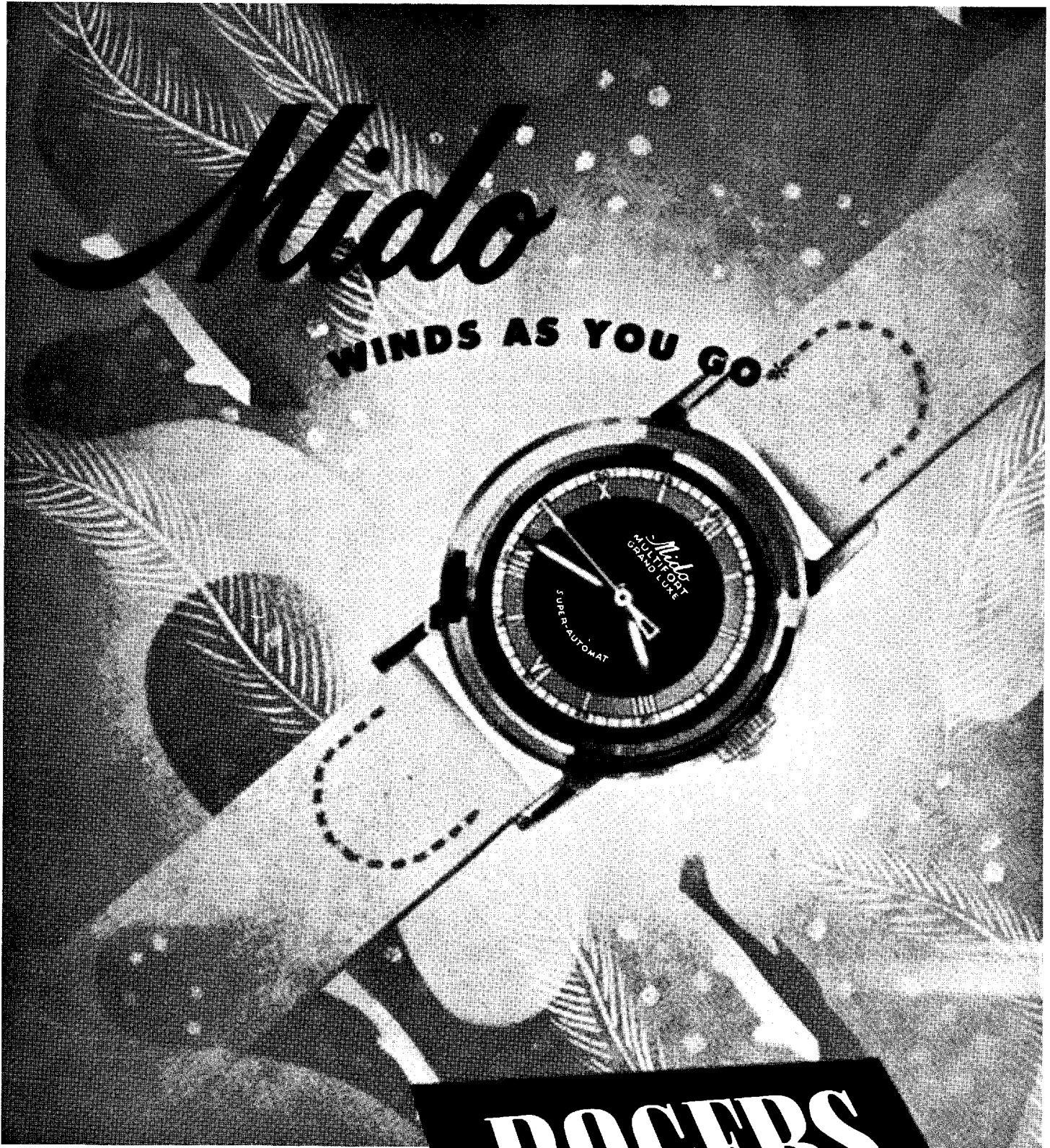

Mido
MULTIFORT SUPER-AUTOMATIC

ROGERS
Jewelry Stores

569 WASHINGTON ST. (Near Avery) BOSTON
563 MASS. AVE. (Central Square) CAMBRIDGE

- 239 UNION STREET, LYNN
- 1402 HANCOCK ST., QUINCY
- 164 SCHOOL ST., EVERETT
- 254 ELM ST., SOMERVILLE
- 216 ESSEX STREET, SALEM
- 401 MAIN ST., WAKEFIELD
- 126 PLEASANT ST., MALDEN

100% WATERPROOF • SELF-WINDING

SHOCK-RESISTANT • ANTI-MAGNETIC



The Light That Never Fails . . .

We like to think of charity in much the same way as we think of a glorious sunrise in the morning. We know that no matter how dark the night; regardless of the clouds that gather, the glory of the Heavens will return; to warm, to reawaken and bring new sunny hope to all.

And so it is with charity and its works. Charity, like the sun, is never lost. It may be hidden behind the clouds of ingratitude or misunderstanding, yet it ever does a work of beauty and grace upon the hearts of those who give. So let us remember, that the place of charity — like that of godly sunshine is everywhere.

ALLES & FISHER INC.
MAKERS OF J. A. and '63 CIGARS

Combined Jewish Appeal

| | | | | | |
|-----------------------------------|--------|------------------------------------|----------|----------------------------------|----------|
| Weinstein Nat | 5.00 | Wellesley Pharmacy | 35.00 | White Edward, Malden | 5.00 |
| Weinstein Nathan, Chelsea | 5.00 | Welling Mr & Mrs Benjamin G | | White Esther | 50.00 |
| Weinstein Philip | 25.00 | Mr & Mrs Maurice M Welling | 1,000.00 | White Frances S | 5.00 |
| Weinstein Rita | 5.00 | Welling Master Leon E | 5.00 | White Fuel Corp | 50.00 |
| Weinstein Mrs S, Newton | 5.00 | Welling Mrs Maurice M | 15.00 | White Mrs George | 5.00 |
| Weinstein Samuel, Allston | 25.00 | Welling Maurice M & Abraham Caplan | 100.00 | White Gladys R | 5.00 |
| Weinstein Mrs Samuel, Brookline | 5.00 | Welling Master Robert S | 5.00 | White Harold | 5.00 |
| Weinstein Sidney & Mrs, Everett | 10.00 | Wellisch George | 5.00 | White Harold J | 20.00 |
| Weinstein William, Brighton | 10.00 | Wells Leo H | 50.00 | White Harry, Revere | 5.00 |
| Weinstein William, Brookline — In | | Wells Percy D Inc | 10.00 | White Helen | 6.00 |
| memory of Mrs Mae Weinstein | 100.00 | Wells Mrs William K | 12.00 | White Hyman | 5.00 |
| Weinstein William, Quincy | 10.00 | Welsh George | 5.00 | White Israel | 75.00 |
| Weinstein William Inc | 50.00 | Wener Charles D | 10.00 | White John | 10.00 |
| Weinstock Alfons | 10.00 | Wener Mrs Charles D | 10.00 | White John L Company | 250.00 |
| Weintraub Allen | 12.00 | Wenesky Herbert | 35.00 | White Jonah | 5.00 |
| Weintraub Mrs Gertrude | 7.00 | Wenetsky Helen | 10.00 | White Joseph, Brookline | 30.00 |
| Weintraub Harry | 10.00 | Wenetsky Sol D & Mrs | 10.00 | White Joseph, Dorchester | 5.00 |
| Weintraub Joseph & Mrs, Malden | 5.00 | Wensky Harry B & Mrs | 50.00 | White Mrs Joseph, Mattapan | 5.00 |
| Weintraub Louis | 60.00 | Wensky Mrs Harry B | 10.00 | White Laboratories | 25.00 |
| Weintraub Mrs Louis | 10.00 | Wensky Susan Hope | 5.00 | White Lesner M & Mrs | 5.00 |
| Weintraub Mark & Mrs | 60.00 | Wentworth Forman Co | 125.00 | White Louis M | 100.00 |
| Weintraub Mrs Mark | 10.00 | Werber Allie & Mrs | 200.00 | White Mrs Maurice P | 10.00 |
| Weintraub Rose | 5.00 | Werbner Louis | 5.00 | White Max, Dorchester | 25.00 |
| Weintraub Joseph | 5.00 | Werby Mrs Abraham | 25.00 | White Max & Mrs, Newton | 20.00 |
| Weintraub Solomon, Everett | 10.00 | Werby Abraham & Co | 75.00 | White Morris B, Everett | 10.00 |
| Weisberg Abraham & Mrs | 55.00 | Werby Milton & Mrs | 100.00 | White Motor Company | 50.00 |
| Weisberg Mrs Abraham | 5.00 | Werby Mrs Milton | 15.00 | White Mrs Murray | 575.00 |
| Weisberg Barney & Mrs | 75.00 | Werksman Norton & Mrs | 10.00 | White Murray Co Inc | 3,000.00 |
| Weisberg Mrs Barney | 5.00 | Werksman Stanley | 25.00 | White Nathan D & Mrs, Norwood | 50.00 |
| Weisberg Daniel & William | 50.00 | Werlinsky Mrs Nathan, Malden | 5.00 | White Mrs Nathan I | 25.00 |
| Weisberg Edystone & Co | 10.00 | Werman Joseph & Mrs | 400.00 | White R H Company | 750.00 |
| Weisberg Edward L & Mrs | 25.00 | Werman Mrs Joseph | 25.00 | White S & Co | 5.00 |
| Weisberg Elizabeth L | 5.00 | Werman Mrs Lester | 7.50 | White S S Dental Mfg Co | 25.00 |
| Weisberg Joseph, Quincy | 20.00 | Werman Mrs Mark R | 22.00 | White Sam, Melrose | 10.00 |
| Weisberg Joseph G | 25.00 | Wermer Dr Olga S | 10.00 | White Mrs Sam | 10.00 |
| Weisberg Mrs Joseph G | 15.00 | Wermont Millicent | 7.00 | White Samuel H | 110.00 |
| Weisberg Joseph M | 5.00 | Werner H & Sons Co | 350.00 | White Stanley S | 50.00 |
| Weisberg Mrs Julius, Malden | 10.00 | Werner Mrs Hans | 5.00 | White Mrs Stanley S | 60.00 |
| Weisberg Mark | 15.00 | Werner Jack | 10.00 | Whitehall Co Ltd | 2,500.00 |
| Weisberg Morris, Chelsea | 5.00 | Werner Matthew | 5.00 | Whitehall Co Ltd Employees | 385.50 |
| Weisberg Morris, Roxbury | 5.00 | Werner Mrs Sheppard | 5.00 | Whiteman Joseph H, Quincy | 100.00 |
| Weisberg Murray | 5.00 | Werner Simon | 12.00 | Whiteman Max | 10.00 |
| Weisberg Ora | 6.00 | Werner Mrs Wilfred B | 5.00 | Whitstone Irving | 5.00 |
| Weisberg Samuel & Mrs, Malden | 100.00 | Wernick Louis & Mrs | 60.00 | Whiting Milk Company | 150.00 |
| Weisberg Samuel & Mrs, Roxbury | 50.00 | Wernick Mrs Mary | 5.00 | Whitman Harry | 5.00 |
| Weisberg Mrs Samuel | 5.00 | Wernick Philip | 20.00 | Whitman Nehemiah H & Mrs | 325.00 |
| Weisblatt Jacob & Mrs | 5.00 | Wernick Roslyn | 5.00 | Whitman Mrs Nehemiah H | 175.00 |
| Weisblatt Jennie | 25.00 | Wernick Rabbi W Wolfe, Malden | 20.00 | Whittemore Joel | 7.00 |
| Weisbrod Kalman & Mrs | 10.00 | Wernon's Market | 10.00 | Whittemore Leon G | 5.00 |
| Weisbrod Augustus & Mrs | 150.00 | Werrick Max & Mrs | 20.00 | Wholesale Garment Assn Employees | 7.00 |
| Weisman Anita | 5.00 | Wertheim John H & Mrs | 20.00 | Whytes Laundry Inc | 10.00 |
| Weisman Ann | 5.00 | Wertheim Mrs Pauline S | 5.00 | Wides Vernon | 5.00 |
| Weisman Dr Avery D & Mrs | 5.00 | Wertheimer Charles | 100.00 | Widett Mrs Harold | 25.00 |
| Weisman Benjamin, Chelsea | 25.00 | Wesalo Israel | 10.00 | Widett & Kruger | 750.00 |
| Weisman Dr David B & Mrs | 10.00 | Wesson Oil & Snowdrift Sales Co | 25.00 | Widlansky Jacob | 12.00 |
| Weisman Jessie | 50.00 | West End House Auxiliary | 50.00 | Wieder Dr John & Mrs | 110.00 |
| Weisman Louis | 30.00 | West End Hub Spring Co | 400.00 | Wieder Mrs John | 5.00 |
| Weisman Dr Marc J | 200.00 | West End Pharmacy | 5.00 | Wiener Herman E | 25.00 |
| Weisman Mrs Marc J | 10.00 | West H T Co | 5.00 | Wiener Samuel | |
| Weisman Mrs Maurice | 5.00 | West Paint & Varnish Co | 100.00 | 229 Freeman Street, Brookline | 5.00 |
| Weisman Morris, Dorchester | 5.00 | West Roxbury Mfg Co | 5.00 | Wiener Samuel & Mrs | |
| Weisman Morris, Everett | 15.00 | West Roxbury Pharmacy | 20.00 | 46 Dwight Street, Brookline | 25.00 |
| Weiss Albin | 5.00 | West Side Battery Lead Co | 50.00 | Wiener Samuel, Malden | 5.00 |
| Weiss Mrs Anna | 25.00 | Westchester Inc | 300.00 | Wies Bessie | 5.00 |
| Weiss Bernice | 5.00 | Westerman David, Malden | 5.00 | Wiesenfeld Abraham | 10.00 |
| Weiss Carol & Janet | 5.00 | Westerman Mrs Esther S | 10.00 | Wiesenfeld Samuel B & Mrs | 10.00 |
| Weiss Mrs Charles | 5.00 | Westerman Harry S & Sarah — In | | Wigder David, Somerville | 5.00 |
| Weiss Dudley A, Medford | 25.00 | memory of Isadore Lewis Westerman | 50.00 | Wigod William | 25.00 |
| Weiss Edward H | 225.00 | Westerman Hyman & Mrs, Everett | 50.00 | Wigooshin Anne | 5.00 |
| Weiss Mrs Edward H | 25.00 | Western Coal & Ice Co | 50.00 | Wilbar's Shoe Co | 2,000.00 |
| Weiss Georg | 10.00 | Western Mass Theatres | 50.00 | Wilbar's Shoe Co Employees | 60.00 |
| Weiss Harry & Mrs | 5.00 | Westheimer Harry | 20.00 | Wilcon Benjamin R | 35.00 |
| Weiss Harry K | 5.00 | Westheimer Mrs Harry | 10.00 | Wilcon Mrs Benjamin R | 10.00 |
| Weiss Henry E | 25.00 | Westminster Motors Inc | 25.00 | Wilcon Mrs Samuel, Revere | 5.00 |
| Weiss Hyman, Dorchester | 5.00 | Wetmore Savage Electric Supply | 100.00 | Wild & Stevens Inc | 31.25 |
| Weiss Hyman, Revere | 10.00 | Watstone Max, Winthrop | 15.00 | Wilinsky Dr Charles F & Mrs | 1,000.00 |
| Weiss Julia | 5.00 | Wexler Charles | 5.00 | Wilinsky Mrs Charles F | 15.00 |
| Weiss M Murray | 300.00 | Wexler Jacob, Brookline | 20.00 | Wilinsky Mrs George | 10.00 |
| Weiss Max, Brighton | 10.00 | Wexler Jacob, Chelsea | 200.00 | Will-Mark Jr Inc | 300.00 |
| Weiss Mrs Max | 5.00 | Weyse Mrs William D | 5.00 | Willena Benton Chapter No 218 | 10.00 |
| Weiss Max & Mrs, Newton | 125.00 | Wharton Mrs Nathaniel P | 5.00 | Williams Arthur | 5.00 |
| Weiss Milton | 5.00 | Wheaton Shoe Co | 500.00 | Williams Dr Bernard A | 25.00 |
| Weiss Milton L | 10.00 | Wheeler Abraham | 25.00 | Williams Mrs Edward, Revere | 5.00 |
| Weiss Mortimer | 10.00 | Wheeler Albert | 5.00 | Williams Fred L | 150.00 |
| Weiss Nathan | 100.00 | Wheeler Mrs Gershon J | 5.00 | Williams Harold S | 25.00 |
| Weiss Mrs Nathan | 10.00 | Wheeler Harry | 5.00 | Williams Harry, Brighton | 12.50 |
| Weiss Oscar | 5.00 | Wheeler Mrs Henry | 5.00 | Williams Mrs Harry, Revere | 5.00 |
| Weiss Philip, Melrose | 5.00 | 397 Rice Avenue, Revere | 5.00 | Williams Harry, Roxbury | 5.00 |
| Weiss Ralph | 20.00 | Wheeler Henry | | Williams Herbert | 15.00 |
| Weiss Mrs Ralph | 5.00 | 45 Walnut Avenue, Revere | 25.00 | Williams Joseph G | 50.00 |
| Weiss Mrs S, Dorchester | 5.00 | Wheeler Jack D, Revere | 25.00 | Williams Mfg Co | 50.00 |
| Weiss Sam, Allston | 37.50 | Wheeler Joseph C, Chelsea | 25.00 | William's Market Inc, Winthrop | 5.00 |
| Weiss Sam, Stoneham | 10.00 | Wheeler Milton J, Revere | 15.00 | Williams Milton | 5.00 |
| Weissblatt Willard B | 50.00 | Wheeler Dr William D | 15.00 | Williams Samuel A | 10.00 |
| Weissblatt Mrs Willard B | 20.00 | White A Furniture Co | 450.00 | Williamson George M | 50.00 |
| Weisser Joseph R | 5.00 | White A Furniture Co Employees | 6.00 | Williamson Hilda | 5.00 |
| Weissman Benjamin & Mrs | 50.00 | White Mrs Abraham, Brookline | 15.00 | Willinsky Harold | 5.00 |
| Weissman Harry & Mrs, Everett | 25.00 | White Abraham, Wellesley | 11.00 | Willis A, Somerville | 5.50 |
| Weisz Dr Leo | 5.00 | White Abraham H & Mrs, Everett | 25.00 | Willis Mrs A | 5.00 |
| Weitz Carl | 5.00 | White Alfred A & Mrs | 5.00 | Willis Maurice & Mrs | 10.00 |
| Weitz Samuel & Joseph | 50.00 | White Alvin M & Mrs | 5.00 | Willis H C | 25.00 |
| Weitzman Benjamin, Malden | 100.00 | White Arthur Joel & Mrs | 10.00 | Wilner Jacob S & Mrs | 50.00 |
| Weitzman Mrs Max | 5.00 | White Mrs Augusta | 100.00 | Wilson-Coffier Co Inc | 1,200.00 |
| Weka Leather Co | 15.00 | White Benjamin & Mrs, Brookline | 5.00 | Wilson Major David H, Belmont | 25.00 |
| Wekstein Dr Abraham J & Mrs | 25.00 | White Mrs Benjamin | | Wilson Mrs Frank | 7.50 |
| Welans Samuel I, Revere | 150.00 | 148 Ruthven Street, Roxbury | 5.00 | Wilson & Halford Optical Co | 10.00 |
| Welansky Mrs Barnett | 5.00 | White Benjamin | | Wilson Harold G | 50.00 |
| Welansky Benjamin | 50.00 | 33 Wyoming Street, Roxbury | 10.00 | Wilson Jacob & Mrs | 15.00 |
| Welansky Mrs Helen | 10.00 | White Mrs Charles D | 35.00 | Wilson Miriam | 10.00 |
| Welch H P Company | 25.00 | White Charles D Co | 650.00 | Wilson N S & Sons Inc | 5.00 |
| Welcome Lodge No 158 K of P | 5.00 | White Cleansing Shoppe | 5.00 | Wilson Sol D | 125.00 |
| Welensky Morris & Mrs | 25.00 | White David, Brookline | 1,000.00 | Wilson Mrs Sol D | 5.00 |
| Welensky Mrs Morris | 5.00 | White Mrs David | 50.00 | Winat Mrs Ruth, Waltham | 5.00 |
| Wellens Milton & Mrs | 10.00 | White David, Roxbury | 25.00 | Windheim Mrs Leonard | 10.00 |
| Wellesley Coat Co | 20.00 | White Department Store | 35.00 | Windram Mfg Co | 200.00 |

"As we move resolutely to extend the frontiers of social progress, we must be guided by practical reason and not by barren formulae. We must ever bear in mind that our objective is to improve and not to impair the standard of living of those who are now undernourished, poorly clad and ill-fed."

Franklin D. Roosevelt

FORD MANUFACTURING INC.

Manufacturers of

LADIES' RAYON UNDERWEAR

13-25 HARVARD STREET

BOSTON 11, MASS.

Combined Jewish Appeal

| | | | | | |
|------------------------------------|----------|-----------------------------------|--------|-----------------------------------|----------|
| Windsor Shops | 50.00 | Wit Maurice & Mrs | 660.00 | Wolk A David | 60.00 |
| Windsor Sportswear Co | 600.00 | Wit Mrs Maurice | 30.00 | Wolk Alexander | 10.00 |
| Special Contribution | 300.00 | Wit Mrs Max D | | Wolk Benjamin R, Waltham | 100.00 |
| Wine Edward R | 40.00 | In memory of Max D | 100.00 | Wolk Mrs Benjamin R | 5.00 |
| Wine Mrs Edward R | 10.00 | Wit Richard & Mrs | 5.00 | Wolk Harry L | 15.00 |
| Wineapple Mrs Edward | 5.00 | Wit Samuel | 60.00 | Wolk Helen, Malden — In memory of | |
| Wineapple John | 5.00 | Wit Mrs Samuel | 15.00 | Father Bernard Wolk | 5.00 |
| Winebaum Charles | 25.00 | Witkin Jack | 5.00 | Wolk Lester G | 5.00 |
| Winebaum Harry | 25.00 | Witkin Mrs Jack | 5.00 | Wolk Mrs Louis | 6.00 |
| Winer Aaron | 21.50 | Witkin Mrs Nathan | 6.50 | Wolk Max, Winthrop | 5.00 |
| Winer Barney & Mrs, Malden | 10.00 | Witkin Samuel J | 25.00 | Wolk Oscar, Malden | 25.00 |
| Winer Bros Hardware Co | 5.00 | Witte Martin | 200.00 | Wolk Mrs Oscar | 5.00 |
| Winer Charles, Everett | 15.00 | Witty Carl & Mrs | 25.00 | Wolkon Mrs Eli, Winthrop | 5.00 |
| Winer Eli | 10.00 | Witty Joseph | 7.50 | Wolkowich Cantor Erwin | 20.00 |
| Winer Mrs Harris | 5.00 | Woburn Hebrew Center | 50.00 | Wolkowich Mrs Erwin | 5.00 |
| Winer Harry & Mrs, Malden | 10.00 | Wolbarsht Mrs Archie | 10.00 | Wolfaston Foundry Inc, Quincy | 25.00 |
| Winer Mrs Hy | 40.00 | Wolbarsht Mrs Jacob L | 5.00 | Wollin Morey E | 100.00 |
| Winer Julius, Malden | 10.00 | Wolbarsht Joseph B | | Wollins Helen | 10.00 |
| Winer Mrs Julius K | 5.00 | In memory of Jacob Wolbarsht | 105.00 | Wollins Samuel, Cambridge | 15.00 |
| Winer Louis | 17.50 | Wolbarsht Mrs Joseph B | 10.00 | Wollins Mrs Samuel | 5.00 |
| Winer M & Co | 4,000.00 | Wolbarst & Peraner | 200.00 | Wolovitch Louis | 5.00 |
| Winer M & Co Employees | 382.60 | Wolbarst Tobias | 5.00 | Wolozin Julius & Mrs, Malden | 30.00 |
| Winer Mrs Manuel | 15.00 | Wolek Samuel & Mrs | 10.00 | Wolozin Matthew, Malden | 6.00 |
| Winer Meyer, Quincy | 300.00 | Wolek Mrs Samuel | 7.50 | Wolpe Morris & Mrs, Everett | 5.00 |
| Winer Paul, Malden | 5.00 | Wolf Ben & Mrs | 7.50 | Wolpe Samuel | 35.00 |
| Winer Mrs Samuel | 10.00 | Wolf Mrs Charles, Brookline | 6.00 | Wolper Abraham, Chelsea | 75.00 |
| Winer Samuel I & Mrs, Malden | 10.00 | Wolf Charles, Roxbury | 15.00 | Wolper Bess | 5.00 |
| Winer Sidney | 5.00 | Wolf Charles L | 25.00 | Wolper Edith D | 10.00 |
| Winer William & Mrs, Brookline | 25.00 | Wolf Mrs Charles L | 10.00 | Wolper Eleazer | 10.00 |
| Winer Mrs William | 5.00 | Wolf David | 5.00 | Wolper Mrs Ethel | 5.00 |
| Winer William Inc | 75.00 | Wolf Ezekiel | 30.00 | Wolper George S | 85.00 |
| Winerip Mrs Albert, Winthrop | 5.00 | Wolf Family | | Wolper Mrs George S | 10.00 |
| Winerip Dr Bernard, Revere | 5.00 | In memory of Louis Wolf | 20.00 | Wolper Harry, Chelsea | 30.00 |
| Winetsky Jack | 5.00 | Wolf Frederick | 5.00 | Wolper Henry | 25.00 |
| Wingersky Mrs Edward | 12.00 | Wolf Gerard | 200.00 | Wolper Lillian | 5.00 |
| Wingersky Eliot, Quincy | 25.00 | Wolf Harry | 5.00 | Wolper Mildred | 7.50 |
| Wingersky Frederic | 120.00 | Wolf Henry R | 5.00 | Wolper Sidney Leo | 50.00 |
| Wingersky Mrs Frederic | 25.00 | Wolf Hyman | 50.00 | Wolpert Mrs Beverly | 5.00 |
| Wingert Abraham | 5.00 | Wolf Mrs Hyman | 5.00 | Wolpert Hyman & Mrs | 10.00 |
| Winick Eli A | 15.00 | Wolf Mrs Jacob | 5.00 | Wolpert Nathan, Malden | 5.00 |
| Winick Esther B — In memory of | | Wolf Joseph, Malden | 100.00 | Wolpert Mrs Nathan | 5.00 |
| Mother Ida & Father Max Winick | 5.00 | Wolf Mrs Joseph | 5.00 | Women's Scholarship Association | 50.00 |
| Winikor Robert | 5.00 | Wolf Joseph, Mattapan | 7.50 | Wonder Laundries Co | 50.00 |
| Winkler Frank, Cambridge | 50.00 | Wolf Joseph, Roxbury | 27.50 | Wonoco Jewelry Co | 35.00 |
| Winkler Mrs Julius | 5.00 | Wolf Joseph E & Mrs | 100.00 | Wood Herbert | 5.00 |
| Winkler Philip N | 125.00 | Wolf Matilda | 50.00 | Wood W A Co | 5.00 |
| Winn Credit Union, Chelsea | 25.00 | Wolf Maurice | 300.00 | Woodbury Drug Co | 15.00 |
| Winn Frank | 6.50 | Wolf Mrs Maurice | 7.50 | Woodle David Eugene & Edmund, Bel | 50.00 |
| Winn Joseph | 10.00 | Wolf Mrs Maurice N | 10.00 | Woodrow Morris | 12.00 |
| Winn Louis H | 10.00 | Wolf Mrs Milton | 5.00 | Woodrow Supply Co | 25.00 |
| Winn Ricker & Co | 25.00 | Wolf Mrs Myer | 5.00 | Woods Egon | 5.00 |
| Winn Sara E | 5.00 | Wolf Samuel, Quincy | 25.00 | Woods Elizabeth | 5.00 |
| Winneg Bros | 50.00 | Wolf Mrs Samuel B | 5.00 | Woogmaster Aleck, Chelsea | 100.00 |
| Winner Isadore | 15.00 | Wolf Secret Service Bureau | 15.00 | Wool Irving | 45.00 |
| Winnerman Max, Winthrop | 10.00 | Wolf Mrs Simon | | Wool Mrs Irving | 5.00 |
| Winnerman Mrs Max | 5.00 | 90 Lawton Street, Brookline | 5.00 | Woolf Abraham | 10.00 |
| Winograd Max | 25.00 | Wolf Mrs Simon | | Woolf Hyman, Everett | 20.00 |
| Winograd Samuel | 60.00 | 28 Verdale Street, Brookline | 5.00 | Woolf Dr Joseph R | 6.00 |
| Winograd Mrs Samuel | 5.00 | Wolf & Smith | 5.00 | Woolfson Dick, Malden | 5.00 |
| Winokar Maurice | 150.00 | Wolf William, Malden | 6.00 | Woolfson Harry | 5.00 |
| Winston Brunswick Co, Malden | 15.00 | Wolf William, Quincy | 10.00 | Woolfson John | 5.00 |
| Winston Mrs Marion S | 10.00 | Wolfe Abraham J & Mrs | 50.00 | Woolfson Joseph | 10.00 |
| Winter's Fur Shop | 300.00 | Wolfe Arthur Tire Co | 150.00 | Woolworth F W Company | 100.00 |
| Winthrop Chemical Co | 25.00 | Wolfe Charles | 20.00 | Woonsocket News Co | 50.00 |
| Winthrop Hebrew Ladies Auxiliary | 25.00 | Wolfe Chester & Mrs | 10.00 | Worcester Cap Co | 1,000.00 |
| Winthrop Hebrew School | 50.00 | Wolfe Esther | 7.50 | Worcester Paper Box & | |
| Winthrop Jane Sportswear Employees | 6.00 | Wolfe Mrs Hyman, Malden | 5.00 | Mr & Mrs Harry Posner, Medford | 1,250.00 |
| Winthrop Mrs Morris | | Wolfe Irving, Malden | 8.00 | Worcester Salt Co Inc | 25.00 |
| In memory of Frances Winthrop | 5.00 | Wolfe Mrs James | 5.00 | Worden Harry O | 5.00 |
| Wintman Abraham | 10.00 | Wolfe Martin | 5.00 | Workingmen's Loan Association | 25.00 |
| Wintman Jack A | 10.00 | Wolfe Morris & Mrs, Malden | 5.00 | Workmen's Circle Branch No 666 | 600.00 |
| Wintman Mildred | 5.00 | Wolfe Mrs William | 5.00 | Workmen's Circle Branch No 702 | 100.00 |
| Wintman Ruth | 5.00 | Wolfenstein Fred | 10.00 | Workmen's Circle Branch No 705 | 350.00 |
| Wintner Edward | 5.00 | Wolfs Henry L | 80.00 | Workmen's Circle Branch No 706 | 850.00 |
| Wintner Matthew W | 15.00 | Wolfert Hubert H, Quincy | 20.00 | Workmen's Circle Branch No 709, | |
| Wise Arthur | 5.00 | Wolff Bernard | 5.00 | Malden | 180.00 |
| Wise Carol Betsy | 5.00 | Wolff Harry, Belmont | 50.00 | Workmen's Circle Branch No 709-B, | |
| Wise Mrs George, Brookline | 5.00 | Wolff Harry, Roxbury | 5.00 | Malden | 50.00 |
| Wise George, Chelsea | 10.00 | Wolff Dr Louis & Mrs, Brookline | 200.00 | Workmen's Circle Branch No 718 | 250.00 |
| Wise H, New Bedford | 10.00 | Wolff Mrs Louis | 10.00 | Workmen's Circle Branch No 736 | 235.00 |
| Wise Mrs Harry, Chelsea | 10.00 | Wolff Louis, Malden | 25.00 | Workmen's Circle Branch No 736-B | 50.00 |
| Wise Harry & Sons, Chelsea | 1,500.00 | Wolff Milton | 10.00 | Workmen's Circle Branch No 901 | 20.00 |
| Wise Helen | 5.00 | Wolff Paul | 10.00 | Workmen's Circle Branch No 904, | |
| Wise Mrs Henry, Cambridge | 25.00 | Wolff Siegmund | 6.00 | Malden | 200.00 |
| Wise Israel | 15.00 | Wolffers Jules | 10.00 | Workmen's Circle Branch No 918 | 325.00 |
| Wise Mrs Joseph, Newton | 15.00 | Wolff's Express | 10.00 | Workmen's Circle Branch No 924 | 100.00 |
| Wise Joseph & Robert | 1,000.00 | Wolfgang Myer | 20.00 | Workmen's Circle Branch No 925 | 600.00 |
| Wise Josiah | 20.00 | Wolfinsohn Wolfe & Mrs, Cambridge | 75.00 | Workmen's Circle Branch No 927 | 125.00 |
| Wise Mrs Josiah | 15.00 | Wolfman Simeon & Mrs | 200.00 | Workmen's Circle Branch No 947 | 500.00 |
| Wise Louis, Waltham | 10.00 | Wolfman Mrs Simeon | 10.00 | Workmen's Circle Branch No 947-B | 25.00 |
| Wise Mrs Robert | 100.00 | Wolfner Alfred S & Mrs | 10.00 | Wormser Edward | 10.00 |
| Wise Mrs Robert I | 25.00 | Wolfson Benjamin | 6.00 | Worth Harry | 5.00 |
| Wise Rose | 10.00 | Wolfson Mrs Annie, Winthrop | 5.00 | Worthington Joseph E | 15.50 |
| Wise Mr & Mrs Walter & Family | 5.00 | Wolfson Mrs David | 10.00 | Worthmore Dress Co | 2,000.00 |
| Wiseman I & Mrs, Norwood | 20.00 | Wolfson Corporal Edward | 5.00 | Wright Arthur W | 25.00 |
| Wiseman Isaac, Malden | 10.00 | Wolfson Eleanor, Waban | 5.00 | Wright Engraving | 200.00 |
| Wiseman Jack, Revere | 15.00 | Wolfson George D | 280.00 | Wulf Samuel, Everett | 35.00 |
| Wiseman Jacob L | 225.00 | Wolfson Mrs George D | 20.00 | Wunsch Mrs Meyer | 5.00 |
| Wiseman Mrs Jacob L | 25.00 | Wolfson Prof Harry A, Cambridge | 150.00 | Wursthaus Inc, Cambridge | 35.00 |
| Wiseman Maurice | 10.00 | Wolfson Joseph & Mrs | 50.00 | Wyeth Ross | 5.00 |
| Wiseman Morris | 15.50 | Wolfson Mrs Joseph | 35.00 | Wyman Harry, Malden | 5.00 |
| Wiseman Rose | 200.00 | Wolfson Julius H | 25.00 | Wyman Israel, Malden | 5.00 |
| Wiseman Samuel | 5.00 | Wolfson Mrs Julius H | 10.00 | Wyman-Kramer | 10.00 |
| Wiseman William & Mrs, Norwood | 5.00 | Wolfson Leonard, Everett | 10.00 | Wyman Nathan C | 10.00 |
| Wish Abraham | 25.00 | Wolfson Louis A & Mrs, Sharon | 5.00 | Wyman P D | 5.00 |
| Wish Sidney | 10.00 | Wolfson Dr Louis E | 325.00 | Wyner Mrs Annie | 5.00 |
| Wishnow Edward, Medford | 25.00 | Wolfson Mrs Mack, Chelsea | 6.00 | Wyner E D, Hull | 15.00 |
| Wishnow Edward, Medford | | Wolfson Mack, Weymouth | 25.00 | Wyner Edward | 400.00 |
| In honor of the boys in service | 5.00 | Wolfson Meyer A, Revere | 5.00 | Wyner Hon Francis S | 150.00 |
| Wishny George | 25.00 | Wolfson Morris & Mrs, Everett | 5.00 | In memory of George Wyner | 3,000.00 |
| Wisotsky Israel, Malden | 5.00 | Wolfson Samuel, Chelsea | 5.00 | Wyner Mrs George | 2,000.00 |
| Wit Harold Maurice | 6.00 | Wolfson Samuel, Medford | 10.00 | Wyner Harry | 75.00 |
| Wit Mrs Ignatz | 10.00 | Wolfson Samuel J, Everett | 25.00 | Wyner Mrs Maurice E | 5.00 |
| Wit Manuel | 100.00 | Wolfson Sumner | 5.00 | Wyner Mrs Reuben S | 10.00 |
| Wit Mrs Manuel | 5.00 | Wolfson Sylvia & Eleanor | 5.00 | Wyner Rudolph H & Mrs | 1,500.00 |
| | | Wolfson Thomas, Chelsea | 25.00 | | |
| | | Wolinski Dr M Paul | 25.00 | | |

*The entirety of this book including
Typography, Printing and Binding
was done by . . .*

COURT SQUARE PRESS

INCORPORATED

1000-1020 WASHINGTON ST., BOSTON

Most Modern Equipped Plant in New England

ROTOGRAVURE • OFFSET LITHOGRAPHY • PLANOGRAPHING • LETTERPRESS

*E*VANGELINE
SHOE MFG. CO.

MANCHESTER,
NEW HAMPSHIRE

Combined Jewish Appeal

| | |
|--|----------|
| Wyner Mrs Rudolph H | 50.00 |
| Wyzanski Mrs Abraham—In memory of Abraham Wyzanski | 35.00 |
| Wyzanski Mrs Arthur R | 10.00 |
| Wyzanski Mrs Charles E | 735.00 |
| Wyzanski Hon Charles E Jr & Mrs | 500.00 |
| Wyzanski Mrs Charles E Jr | 100.00 |
| Wyzanski Elsie | 5.00 |
| Wyzanski Max E | 1,000.00 |
| Wyzanski Max E — In memory of Brother Charles E Wyzanski | 10.00 |
| Wyzanski Mrs Max E | 225.00 |

Y

| | |
|--|----------|
| Yaffe B & Sons | 75.00 |
| Yaffe Bertram | 5.00 |
| Yaffe Mrs David | 50.00 |
| Yaffe Dorothy, Malden | 5.00 |
| Yaffe Frances, Malden | 5.00 |
| Special Contribution — In loving memory of George & Joseph Yaffe | 10.00 |
| Yaffe George & Mrs 25 Montrose Street, Newton | 500.00 |
| Yaffe Mrs George 14 Wessex Road, Newton | 5.00 |
| Yaffe Georgia | 5.00 |
| Yaffe Harold | 50.00 |
| Yaffe Herbert & Mrs, Malden | 25.00 |
| Yaffe Mrs Herbert | 5.00 |
| Yaffe Hyman | 500.00 |
| Yaffe I Lester | 15.00 |
| Yaffe Janice | 5.00 |
| Yaffe M A & Co | 10.00 |
| Yaffe Milton | 5.00 |
| Yaffe Nathan | 10.00 |
| Yaffe Nathan B, Malden | 5.00 |
| Yaffe Samuel 447 Cross Street, Malden | 5.00 |
| Yaffe Mr & Mrs Samuel & Daughter 65 Hancock Street, Malden | 100.00 |
| Yaffee Reuben | 5.00 |
| Yale Electric Supply Co | 200.00 |
| Yale Wool Waste Co | 300.00 |
| Yamins Dorothy | 15.00 |
| Yamins Margery | 15.00 |
| Yamins Nathan & Mrs | 2,500.00 |
| Yamins Mrs Nathan | 125.00 |
| Yampolsky Kayla | 5.00 |
| Yanco Harry | 5.00 |
| Yanco Hyman | 10.00 |
| Yanes Frank A & Mrs | 100.00 |
| Yanes Mrs Frank A | 10.00 |
| Yanes George F | 25.00 |
| Yanes Mrs Jennie | 5.00 |
| Yanes William P & Mrs | 200.00 |
| Yankee Network Inc | 25.00 |
| Yankey Lock & Key Co | 25.00 |
| Yanoff Mrs Jack | 5.00 |
| Yanoff Samuel | 6.50 |
| Yanofsky Mrs Abraham | 5.00 |
| Yanofsky Barnet | 75.00 |
| Yanofsky Benjamin | 200.00 |
| Yanofsky Joseph | 50.00 |
| Yanofsky Robert | 5.00 |
| Yanovitch Abraham | 10.00 |
| Yanow Bernard N & Mrs | 40.00 |
| Yanow Harry | 15.00 |
| Yanow's Somerville | 15.00 |
| Yarchin A & Company Employees | 6.00 |
| Yarchin Abraham & Mrs | 450.00 |
| Yarchin Mrs Abraham | 5.00 |
| Yarchin Benjamin & Mrs | 100.00 |
| Yarchin Mrs Benjamin | 6.00 |
| Yarosh Boris | 5.00 |
| Yarros Harry & Mrs | 36.00 |
| Yas Robert — In memory of my Parents Mr & Mrs Solomon Yas | 200.00 |
| Yassen Harry & Mrs, Cambridge | 5.00 |
| Yassin Harold, Everett | 10.00 |
| Yassnoff Louis | 10.00 |
| Yavneh Hebrew School | 27.69 |
| Yavner Dr Benjamin F & Mrs | 125.00 |
| Yavner Mrs Benjamin F | 5.00 |
| Yavner Mrs David | 5.00 |
| Yavner Harry & Mrs | 15.00 |
| Yavner Mrs Harry | 5.00 |
| Yavner Jeannette | 5.00 |
| Yavner Mrs Max | 5.00 |
| Yavner Myer, Winthrop | 5.00 |
| Yavner Tobias & Mrs | 20.00 |
| Ye Old Brown Jug | 50.00 |
| Yebowitz Helen | 5.00 |
| Yellin Abraham | 5.00 |
| Yellin Dry Goods Co | 100.00 |
| Yellin Mrs Samuel | 5.00 |
| Yellin Mrs Seymour | 10.00 |
| Yellow Cab Company | 10.00 |
| Yellowitz Morris | 35.00 |
| Yerkes Joseph & Harry | 10.00 |
| Yerkes Stephen M | 7.00 |
| Yero Harry | 5.00 |
| Yesley Julian L & Mrs | 40.00 |
| Yessin David, Malden | 5.00 |
| Yessin Louis, Malden | 10.00 |
| Yetvin Irving J | 10.00 |
| Ynkelewitz Abraham & Mrs | 10.00 |
| Yoffa Mrs George | 5.00 |
| Yoffa Mrs Pearl B | 5.00 |
| Yoffe Mrs Eli | 65.00 |
| Yoffe Harold, Everett | 10.00 |
| Yoffe Morris L | 30.00 |
| Yoffe Mrs Sidney R | 5.00 |
| Yood Dr Alfred & Mrs, Somerville | 10.00 |

| | |
|-----------------------------------|--------|
| York Benjamin H | 20.00 |
| York Mrs Benjamin H | 10.00 |
| York Corporation | 25.00 |
| York Herman, Waltham | 75.00 |
| York Mrs Herman | 25.00 |
| Yorks Abraham & Mrs | 160.00 |
| Yorks Max, Winthrop | 150.00 |
| Yorks Mrs Max | 25.00 |
| Yorlow Myer | 5.00 |
| Yorra Abraham J, Malden | 10.00 |
| Yorra Joseph | 10.00 |
| Yorshis Dr Philip, Cambridge | 100.00 |
| Yosselsohn Mrs Louis | 5.00 |
| Youlden-Smith & Hopkins | 10.00 |
| Young David | 10.00 |
| Young Harold L | 5.00 |
| Young Harold & Mrs, Winthrop | 100.00 |
| Young Mrs Harold | 5.00 |
| Young Harold L | 10.00 |
| Young Mrs Harry | 5.00 |
| Young Isaac & Mrs | 200.00 |
| Young Mrs Isaac | 5.00 |
| Young Mrs Israel | 5.00 |
| Young Israel of Malden | 22.00 |
| Young Israel Sisterhood of Malden | 5.00 |
| Young Mrs Jeannette, Chelsea | 5.00 |
| Young John C | 5.00 |
| Young John D Fabrics Co | 100.00 |
| Young L H & Company | 5.00 |
| Young Leo Co | 10.00 |
| Young Lester H & Mrs, Melrose | 20.00 |
| Young Mary | 5.00 |
| Young Maurice & Mrs | 15.00 |
| Young Millinery | 10.00 |
| Young Morris | 20.00 |
| Young Ralph & Mrs, Everett | 15.00 |
| Young Richard Co | 50.00 |
| Young Mrs Ruth L | 10.00 |
| Young Samuel | 20.00 |
| Young & Swerling | 25.00 |
| Young Thomas | 25.00 |
| Youngtob Mrs Philip | 10.00 |
| Youngtown Steel Products Co | 25.00 |
| Yucatan Leather Co | 60.00 |
| Yudin Jack R | 20.00 |
| Yuman Solomon | 5.00 |
| Yusen Robert R | 225.00 |
| Yusen Mrs Robert R | 10.00 |
| Yvonne Gowins | 15.00 |

Z

| | |
|--------------------------------|--------|
| Zabar Sophie | 10.00 |
| Zabarowsky William F | 5.00 |
| Zabarsky Daniel | 5.00 |
| Zabarsky Frank N & Mrs | 15.00 |
| Zabarsky Maurice | 15.00 |
| Zabarsky Mrs Milton J | 20.00 |
| Zabarsky Sylvia | 15.00 |
| Zack Mrs Annie & Sons, Quincy | 65.00 |
| Zack Samuel | 10.00 |
| Zacks Dr David | 25.00 |
| Zacks Mrs David | 5.00 |
| Zaff Abraham & Mrs | 20.00 |
| Zaff Bessie | 5.00 |
| Zaff Co Inc, Chelsea | 72.00 |
| Zaff Dr Harry & Mrs | 60.00 |
| Zaff Mrs Oscar | 5.00 |
| Zafran Bernard, Malden | 5.00 |
| Zafran Samuel | 5.00 |
| Zager Jacob | 10.00 |
| Zager Mrs Jacob | 5.00 |
| Zagorsky Philip, Everett | 10.00 |
| Zaichek Harry, Malden | 5.00 |
| Zakon Benjamin & Mrs | 50.00 |
| Zakon Mrs Benjamin | 12.00 |
| Zakon Mrs Bert | 5.00 |
| Zakon Mrs Dexter | 5.00 |
| Zakon Mrs Edward | 5.00 |
| Zakon Mrs George, Brookline | 5.00 |
| Zakon George & Mrs, Newton | 250.00 |
| Special Contribution | 300.00 |
| Zakon Mrs George | 10.00 |
| Zakon Isadore | 30.00 |
| Zakon Mrs Isadore | 5.00 |
| Zakon William | 25.00 |
| Zakon Mrs William | 10.00 |
| Zakon Wm & Sons Inc | 345.00 |
| Special Contribution | 200.00 |
| Zakon Wm & Sons Inc Employees | 70.00 |
| Zalaznick Solomon | 5.00 |
| Zalcman Lawrence C | 25.00 |
| Zalkind Hyman & Mrs | 60.00 |
| Zalkind Minnie L | 10.00 |
| Zall Philip | 5.00 |
| Zallen Abraham, Quincy | 10.00 |
| Zallen Albert & Mrs | 300.00 |
| Zallen Mrs Albert | 10.00 |
| Zallen Max | 50.00 |
| Zallen Morris | 15.00 |
| Zaltman Isadore & Mrs, Everett | 25.00 |
| Zaltman Simon & Mrs, Stoneham | 20.00 |
| Zamansky M & Son Inc, Chelsea | 300.00 |
| Zamansky Morris, Chelsea | 5.00 |
| Zand Max, Malden | 50.00 |
| Zand Sam, Revere | 5.00 |
| Zanditon Arthur | 15.00 |
| Zanditon Charles S | 10.00 |
| Zanditon Janet B & Barbara | 5.00 |
| Zanditon Motor Co | 10.00 |
| Zanditon Sydney & Mrs | 250.00 |
| Zanditon Mrs Sydney | 18.00 |
| Zang Jacob | 35.00 |
| Zang Jeanette, Malden | 5.00 |

| | |
|---|----------|
| Zanger Maurice H | 50.00 |
| Zarakov Barney & Mrs, Medford | 10.00 |
| Zarakov Mrs Isadore | 5.00 |
| Zarinsky Sam, Revere | 10.00 |
| Zarkin Myer | 5.00 |
| Zarren Clarence & Mrs, Belmont | 150.00 |
| Zarren Mrs Clarence | 6.00 |
| Zarsky Herman | 5.00 |
| Zarsky Sonia E | 5.00 |
| Zarsky Zachary, Malden | 500.00 |
| Zatz Morris | 10.00 |
| Zazofsky Mrs George A | 5.00 |
| Zebroski Anthony | 5.00 |
| Zecker Molly | 5.00 |
| Zeff Barney, Chelsea | 15.00 |
| Zeff Fanny Shop | 10.00 |
| Zeff Photo Supply Co | 50.00 |
| Zeichick Mrs Rose, Stoughton | 5.00 |
| Zeidel Nathan, Winthrop | 100.00 |
| Zeidel Mrs Nathan | 10.00 |
| Zeiderman Lillian | 5.00 |
| Zeiderman Morris L & Mrs | 10.00 |
| Zeidman Frieda | 5.00 |
| Zeidman Joseph, Quincy | 5.00 |
| Zeidman Philip | 5.00 |
| Zeiller Joseph | 5.00 |
| Zeitler Ben | 5.00 |
| Zeitlin Jacob | 15.00 |
| Zelas Max | 5.00 |
| Zeldin Prof S D & Mrs, Watertown | 5.00 |
| Zelermeyer Benjamin & Mrs | 125.00 |
| Zelermeyer Mrs Benjamin | 25.00 |
| Zelermeyer Muriel | 5.00 |
| Zelermeyer Stanley | 5.00 |
| Zelickman Anna | 6.00 |
| Zeller Mike | 5.00 |
| Zellick Mrs Harry, Revere | 10.00 |
| Zellick Louis H, Winthrop | 20.00 |
| Zellick Mrs Louis H | 5.00 |
| Zelman Irving | 25.00 |
| Zelman James M & Mrs, Cambridge | 10.00 |
| Zelman & Stone | 15.00 |
| Zeltzer Elizabeth, Revere | 5.00 |
| Zemler Mrs Louis | 5.00 |
| Zeprun Morris | 10.00 |
| Zeramby Minnie In memory of Mother Annie | 5.00 |
| Zerinsky I & Mrs, Winchendon | 50.00 |
| Zerner Maurice & Mrs | 12.50 |
| Zetzel Barnet S, Winthrop | 30.00 |
| Zetzel Philip | 25.00 |
| Zibbell Joseph | 5.00 |
| Zibel Nathan, Quincy | 100.00 |
| Zibel Rebecca | 10.00 |
| Zibel Mrs Samuel | 6.00 |
| Zich Lt Arthur & Mrs | 10.00 |
| Zich Mrs Philip E | 5.00 |
| Zide Maxwell I | 5.00 |
| Zidel William, Somerville | 50.00 |
| Zidel Mrs William | 5.00 |
| Zief Eli, Revere | 10.00 |
| Zief Morris | 15.00 |
| Zieff Barney, Winthrop | 5.00 |
| Zieff Mrs Herman R | 25.00 |
| Ziegler Edward E | 10.00 |
| Ziegler Walter | 50.00 |
| Zieman Irving | 175.00 |
| Zieman Max J | 25.00 |
| Zietz Mrs Morton | 5.00 |
| Ziff Samuel & Mrs, Malden | 5.00 |
| Zigelman Dr Herman J & Mrs | 50.00 |
| Zighera Alfred | 5.00 |
| Zilber Joseph A | 5.00 |
| Zilen Rubin J | 5.00 |
| Zillessen Walter H | 15.00 |
| Ziman Louis D | 850.00 |
| Ziman Mrs Louis D | 25.00 |
| Ziman Martin | 100.00 |
| Ziman Mrs Martin | 7.50 |
| Ziman Stanley | 25.00 |
| Zimbel Morris, Woburn | 50.00 |
| Special Contribution — In honor of Son in Service | 25.00 |
| Zimble Mrs Abraham, Chelsea | 50.00 |
| Zimble Mrs Dora, Chelsea | 100.00 |
| Zimble Louis & Abraham, Chelsea | 5,000.00 |
| Zimble Joseph | 5.00 |
| Zimmerman Albert, Malden | 15.00 |
| Zimmerman David | 10.00 |
| Zimmerman Esther In memory of Father | 7.00 |
| Zimmerman Henry & Mrs | 50.00 |
| Zimmerman Herbert | 25.00 |
| Zimmerman Herman & Mrs | 5.00 |
| Zimmerman Mrs Joseph, Brookline | 12.50 |
| Zimmerman Joseph & Mrs, Watertown | 50.00 |
| Zimmerman Mrs Joseph | 5.00 |
| Zimmerman Mrs M Paul | 5.00 |
| Zimmerman Murray & Mrs | 115.00 |
| Zimmerman Mrs Murray | 10.00 |
| Zimmies Hosiery Shop | 10.00 |
| Zimmon Mrs Augustus | 5.00 |
| Zimmon Isadore | 5.00 |
| Zimmon Mrs Isadore | 5.00 |
| Zimon Abraham I | 10.00 |
| Zimon Mrs Abraham I | 5.00 |
| Ziner Coal Co, Malden | 100.00 |
| Ziner Mrs Jacob, Malden | 10.00 |
| Zinman Edward M | 25.00 |
| Zinman Leah | 5.00 |
| Zinman Morris & Mrs, Malden | 5.00 |
| Zintz Mrs Abraham | 25.00 |
| Zion Sydney | 10.00 |
| Zipperstein Sydney | 10.00 |
| Ziskend Harry | 100.00 |

COLONIAL PROVISION CO., Inc.

128 CROSS STREET

BOSTON



GRANADA

MEANS *Quality!*



A NEW BEAUTIFUL PACKAGE
... the same fine Quality
GRANADA
Liqueurs

| | | |
|----------------|-----------------|----------|
| BLACKBERRY | CREME DE MENTHE | PEACH |
| APRICOT | 70 | GINGER |
| CHERRY | PROOF | SLOE GIN |
| CREME DE COCOA | 54 PROOF | |



5THS — 10THS —
 1/2 PINTS AND
 PINTS IN
 HANDY FLASK
 FORM

SOLE DISTRIBUTORS FOR U. S. A. ACME SALES & IMPORT CO., STATLER BLDG., BOSTON 16, MASS.

Give and Be Thankful



**1945 Greater Boston
Combined Jewish Appeal**



50th ANNIVERSARY CAMPAIGN

CAMPAIGN DATES

OCTOBER 14 to NOVEMBER 1

24 PROVINCE STREET • BOSTON 8, MASS.

Combined Jewish Appeal

| | |
|---|--------|
| Ziskend Mrs William | 5.00 |
| Ziskin Mrs Ruth | 5.00 |
| Ziskin Sonya | 5.00 |
| Ziskin William, Medford | 200.00 |
| Ziskind Benjamin, Woburn | 20.00 |
| Ziskind Harry & Mrs, Everett | 5.00 |
| Ziskind Paul, Everett | 5.00 |
| Ziskind Ralph, Everett | 5.00 |
| Zitter Samuel & Mrs | 12.50 |
| Zlotnick Morris | 10.00 |
| Zofnass Mrs Jesse E | 25.00 |
| Zohn Leo | 15.00 |
| Zohn Nathan | 5.00 |
| Zoken Jack | 5.00 |
| Zola Charlotte | 5.00 |
| Zola Everett M & Mrs | 50.00 |
| Zola Louis & Mrs, Malden | 20.00 |
| Zola Neal | 10.00 |
| Zoll Mrs Henry | 5.00 |
| Zoll Herbert | 5.00 |
| Zoll Mrs Herbert | 5.00 |
| Zoll Jack | 5.00 |
| Zoll Walter | 25.00 |
| Zoller Bros | 25.00 |
| Zolloto Mrs Barnet L | 5.00 |
| Zolloto-Cohen Co Inc | 375.00 |
| Zolloto Daniel | 5.00 |
| Zolotoy Irving | 20.00 |
| Zondek Mrs Mary | 5.00 |
| Zonis Harry B | 25.00 |
| Zonis Mrs Harry B | 7.50 |
| Zonis Dr Jonathan | 50.00 |
| Zonis Mrs Jonathan | 5.00 |
| Zonis Manufacturing Co | 200.00 |
| Zonn Mrs Albert | 5.00 |
| Zonn Estelle J | 5.00 |
| Zonn Mrs Hildegard M | 5.00 |
| Zonn Dr Saul J | 10.00 |
| Zsashrover Aid Society | 137.50 |
| Zuckerman Aaron & Mrs | 5.00 |
| Zuckerman D William & Mrs | 35.00 |
| Zuckernik Jacob B | 10.00 |
| Zuckernik Mrs Jacob B | 5.00 |
| In memory of Mr & Mrs Solomon Zucrow | 10.00 |

| | |
|------------------------|-----------|
| Zuder William | 5.00 |
| Zuker Mrs Leah, Revere | 5.00 |
| Zuker Mrs Morris | 5.00 |
| Zuker Sydney, Revere | 35.00 |
| Zukor Master Alan Don | 10.00 |
| Zukor Mrs Bernard | 5.00 |
| Zundell Dr Samuel C | 20.00 |
| Zunick Irving, Chelsea | 20.00 |
| Zusman Pauline | 5.00 |
| Zusman Sibley | 5.00 |
| Zussman Irving | 1,000.00 |
| Zussman Mrs Irving | 40.00 |
| Zussman Morris | 15.00 |
| Zweig Helmut | 5.00 |
| Zwick Lester | 10.00 |
| ANONYMOUS | 60,000.00 |
| ANONYMOUS | 10,000.00 |
| ANONYMOUS | 6,000.00 |
| ANONYMOUS | 4,500.00 |
| ANONYMOUS | 3,750.00 |
| ANONYMOUS (three) | 3,500.00 |
| ANONYMOUS | 2,500.00 |
| ANONYMOUS (three) | 2,000.00 |
| ANONYMOUS (two) | 1,500.00 |
| ANONYMOUS | 1,350.00 |
| ANONYMOUS (two) | 1,250.00 |
| ANONYMOUS (six) | 1,000.00 |
| ANONYMOUS (two) | 750.00 |
| ANONYMOUS | 700.00 |
| ANONYMOUS | 625.00 |
| ANONYMOUS | 600.00 |
| ANONYMOUS (twelve) | 500.00 |
| ANONYMOUS | 425.00 |
| ANONYMOUS | 400.00 |
| ANONYMOUS | 302.26 |
| ANONYMOUS (four) | 300.00 |

| | |
|--------------------------|--------|
| ANONYMOUS (seven) | 250.00 |
| ANONYMOUS | 200.37 |
| ANONYMOUS | 200.36 |
| ANONYMOUS (nineteen) | 200.00 |
| ANONYMOUS (five) | 150.00 |
| ANONYMOUS | 130.00 |
| ANONYMOUS | 125.00 |
| ANONYMOUS | 120.00 |
| ANONYMOUS | 110.00 |
| ANONYMOUS (nineteen) | 100.00 |
| ANONYMOUS | 80.00 |
| ANONYMOUS (nine) | 75.00 |
| ANONYMOUS | 63.60 |
| ANONYMOUS (seven) | 60.00 |
| ANONYMOUS | 55.00 |
| ANONYMOUS (twenty-three) | 50.00 |
| ANONYMOUS | 45.00 |
| ANONYMOUS (two) | 40.00 |
| ANONYMOUS (four) | 35.00 |
| ANONYMOUS | 32.00 |
| ANONYMOUS (two) | 30.00 |
| ANONYMOUS (twenty-eight) | 25.00 |
| ANONYMOUS | 24.00 |
| ANONYMOUS | 23.00 |
| ANONYMOUS (eight) | 20.00 |
| ANONYMOUS (thirteen) | 15.00 |
| ANONYMOUS | 12.50 |
| ANONYMOUS (two) | 12.00 |
| ANONYMOUS | 11.00 |
| ANONYMOUS (forty) | 10.00 |
| ANONYMOUS | 7.50 |
| ANONYMOUS | 6.00 |
| ANONYMOUS | 5.50 |
| ANONYMOUS (thirty-six) | 5.00 |



Look Ahead . . .

When we've won Freedom we will have Security. Consistent buying of War Bonds will hasten Freedom and Security for all.

NEPTUNE GARMENT COMPANY

116 HARRISON AVENUE, BOSTON, MASSACHUSETTS

Manufacturers of Men's Topcoats and Rainwear

Health Combination!

KASANOF'S

RYE BREAD and PUMPERNICKEL

SLICED OR UNSLICED

WHITE BREAD and PARVER

FOR BETTER FLAVOR AND QUALITY

FOR YEAR ROUND HEALTH

REMEMBER!

KASANOF & PARAMOUNT

Boston's Leading Rye and White Bread Bakers

MYRNA SHOE CO. Inc.

MANCHESTER, NEW HAMPSHIRE

IN making your will, may we strongly urge you to designate the Associated Jewish Philanthropies as one of your beneficiaries. Property or funds bequeathed to the Associated Jewish Philanthropies are effectively and efficiently administered by a group of leaders in whose ability the community has the highest confidence.

Donors may make their bequests without restrictions as to use, in which event the funds would be devoted to any of the purposes of the Associated Jewish Philanthropies. At their option, however, donors may derive the additional satisfaction of designating the precise way in which bequests are to be used. They may set up either a trust during their lifetime, a trust in their will, or make an outright gift in their will, and in this way know that their desires will always be executed in the most minute detail.

FORMS OF BEQUESTS

GENERAL BEQUESTS IN UNRESTRICTED LEGACY

"I give and bequeath the sum of.....dollars to the ASSOCIATED JEWISH PHILANTHROPIES, INC., a corporation duly organized under the laws of the Commonwealth of Massachusetts."

PERMANENT ENDOWMENT FUND

"I give and bequeath the sum of.....dollars to the ASSOCIATED JEWISH PHILANTHROPIES, INC., a corporation duly organized under the laws of the Commonwealth of Massachusetts, to be held in trust by it, and the income only thereof to be used for the purpose of the said Associated Jewish Philanthropies."

CONTINGENT ENDOWMENT FUND*

"I give and bequeath the sum of.....dollars to the ASSOCIATED JEWISH PHILANTHROPIES, INC., a corporation duly organized under the laws of the Commonwealth of Massachusetts, to be held in trust by it, and the income only thereof to be used for the purposes of the said Associated Jewish Philanthropies of Boston; provided, however, that if any contingencies arise, which in the discretion of the Board of Managers of Trust Property of said trustee renders it necessary or advisable to use the principal, or any part thereof, at any time or from time to time for the corporate purposes of said trustees, such principal or part thereof may be so used."

* — This form of bequest leaves the money available for use as future necessities may arise. No one can foresee all contingencies. It is urged that discretion be left to the Board of Managers of Trust Property that may be in office at any critical time. It should be noted, however, that no Board to date has encroached upon the principal of any endowment or bequest, even though empowered to do so and that only the income of those bequests has been applied for the current purposes of the Associated Jewish Philanthropies.

FORM FOR CHARITABLE TRUST

To the Board of Managers of Trust Property of Associated Jewish Philanthropies, Inc., of Boston, Massachusetts

We hand you herewith check for \$..... upon the following trusts and conditions: —

1. Said sum and such additional sums as we may deliver to you for the same purpose shall be held by you under the designation of the ".....Fund" and invested and reinvested by you and the income and principal thereof applied as follows:

2. The income from time to time accruing shall be paid over to the said Associated Jewish Philanthropies, Inc. and specifically credited by it as having been received as income from said.....Fund, said income to be used by said Associated Jewish Philanthropies, Inc. as part of its General Income for charitable and philanthropic purposes as may from time to time be determined by its officers or representatives.

3. No part of the principal of said.....Fund shall be so paid over, during the lifetime of..... except with his assent in writing, and thereafter you are authorized to use at any time or times the same proportion of the principal of saidFund as the proportion that you then use of the principal of all other unrestricted trust funds under your control.

Yours very truly,

.....

BEQUESTS AND TRUST FUNDS

ASSOCIATED JEWISH PHILANTHROPIES, INC.

and

FEDERATED JEWISH CHARITIES

* * * * *

| | | | |
|-------------------------------------|-----------|---------------------------------------|------------|
| Jay Abrams | \$ 477.40 | Benjamin Low | 400.00 |
| Nathan Adlow | 1,000.00 | Harry I. Lyons Estate | 1,000.00 |
| Julius Andrews Estate | 2,872.38 | Max H. Masters | 500.00 |
| Leon J. Barwood | 17,616.01 | Charles R. Murphy | 1,127.25 |
| Tobias Berman Legacy | 250.00 | Annie S. Pearlstein | 100.00 |
| Mark I. Cohen and Wife | 500.00 | Fannie Ratshesky Fund | 500.00 |
| *Sol and Anna Cohen Fund | 400.00 | *I. A. Ratshesky Bequest | 11,178.55 |
| Charles O. Cooper Fund | 250.00 | Bernard Rome Fund | 200.00 |
| Louis C. Cooper | 477.41 | Joseph L. Rome Trust | 80.00 |
| *Thomas Cunningham | 5,148.78 | William Rosenberg Estate | 500.00 |
| Julius Dangel | 1,500.00 | *Charles Rosenfeld Fund | 9,500.70 |
| Sarah and Julius Dangel | 4,962.54 | *Henrietta Rosenfeld Fund | 8,528.99 |
| Simon N. Daniels | 838.26 | *Max C. Rosenfeld Fund | 19,811.44 |
| Jacob Dreyfus Gift | 2,000.00 | Aaron Rosenthal | 100.00 |
| Economy Fund | 5,000.00 | Gustave Salomon Fund | 1,000.00 |
| Ludwig Eiseman Fund | 7,236.56 | Pauline G. Salomon Fund | 200.00 |
| A. Silver Emerson | | Carl Schoenhof Fund | 500.00 |
| *Rabbi Aaron H. Sirk Fund | 1,000.00 | Maurice Schwartz Legacy | 100.00 |
| *Sarah Bessie Sirk Fund | 2,000.00 | Jacob N. Segal Bequest | 1,000.00 |
| Israel and Fannie Friedlander | | Samuel Shapiro Fund | 10,000.00 |
| Trust Fund | 1,000.00 | *A. Shuman Clothing Fund | 1,823.12 |
| Albert Friedman | 1,000.00 | Ida Siegal Fund | 27.00 |
| Pauline Gardner Fund | 1,000.00 | William R. Slater Fund | 2,000.00 |
| Dr. Harry Goldman Bequest | 100.00 | *Ferdinand Strauss Fund | 9,888.81 |
| Israel Goldstein | 100.00 | Samuel Strauss | 235.00 |
| Jacob Gordon Legacy | 50.00 | L. Summerfield Fund | 2,000.00 |
| Thomas E. Greaney Bequest | 250.00 | *Felix Taussig Fund | 10,120.23 |
| *Amelia Greenbaum Estate | 67,911.41 | Fred Theise Fund | 250.00 |
| Isaac Greenberg | 9,210.41 | Eva Ullian Fund | |
| Julia Gryzmish | 1,000.00 | (In memory of Harris Ullian) | 200.00 |
| Samuel Gryzmish Fund | 1,000.00 | Simon Vorenberg | 5,000.00 |
| Max Gunhouse | 1,210.93 | George H. Wahn — In memory | |
| *Lina F. Hecht Legacy | 10,636.20 | of Mrs. George H. Wahn | 400.00 |
| Louis Hecht, Jr. Fund | 5,000.00 | *Walters Trust | 200.00 |
| Alice Herman Bequest | 200.00 | Charles and Carrie Weil Fund | 5,000.00 |
| *Joseph M. Herman Endowment | 10,148.61 | Morris Weinstein Estate | 200.00 |
| *Joseph M. Herman Legacy | 5,049.18 | Jennie N. Weisman | 500.00 |
| Jacob and Tillie Hilborn | 870.00 | *Louis Weissbein Fund | 8,623.95 |
| Oscar H. Horovitz Fund | 4,000.00 | M. C. C. Wilson Fund | 2,175.00 |
| Jacob Isenberg Legacy | 1,092.66 | Rachel Wolfson Estate | 35,499.40 |
| Albert W. Kaffenburgh Estate | 3,000.00 | Elizabeth Wyzanski Fund | 1,000.00 |
| Helene W. Kaffenburgh Fund | 6,000.00 | Fannie Yavner | 250.00 |
| Bettina J. Kahnweiler | 250.00 | Samuel Zoll | 100.00 |
| Sarah Kaplan | 300.00 | Hebrew Women's Sewing Society | 10,470.00 |
| Louis E. Kirstein | 50,352.08 | *Leopold Morse Home Funds | 110,430.77 |
| A. Koshland and Wife — Gift | 2,500.00 | *United Hebrew Benevolent | |
| *Jesse Koshland Fund | 1,066.91 | Association Funds | 19,712.69 |
| Joseph Levine | 150.00 | 1944-45 Income from Estates of: | |
| Joseph J. Levisur | 17,715.35 | Samuel B. Walters | 100.00 |
| *Benjamin Levy Endowment | 1,881.98 | E. M. Hillson | 35.58 |
| Louis Libman | 101.33 | Julius Dangel Trust | 95.97 |

*Restricted Funds

BOARD OF MANAGERS OF TRUST PROPERTY

As of September 30, 1944

ASSOCIATED JEWISH PHILANTHROPIES, INC.

| | | |
|-------------------------------|---------------------|---------------------|
| Abraham K. Cohen, Chairman | Jacob J. Kaplan | David M. Watchmaker |
| Casper M. Grosberg, Treasurer | Joseph H. Cohen | Adolph Ehrlich |
| Max E. Bernkopf | Abraham E. Pinanski | Sidney Rabinovitz |

ASSETS

| | | |
|-----------------------------|---------------------|--------------|
| Cash | \$ 44,416.00 | |
| Investments: | | |
| Bonds | \$388,044.39 | |
| Stocks | 94,144.94 | |
| Mortgages | 15,600.00 | |
| Savings Accounts | 11,271.06 | |
| Loan | 8,500.00 | |
| Total Investments | 517,560.39 | |
| TOTAL ASSETS | <u>\$561,976.39</u> | \$561,976.39 |

FUNDS PRINCIPAL

| | | |
|--|---------------------|------------|
| Leopold Morse Home Funds | \$110,430.77 | |
| Associated Jewish Philanthropies, Inc. Funds: | | |
| Special Reserve Fund | \$245,000.00 | |
| Bequests and Trust Funds | 176,362.93 | 421,362.93 |
| Hebrew Women's Sewing Society | | 10,470.00 |
| United Hebrew Benevolent Association Funds | | 19,712.69 |
| TOTAL FUNDS PRINCIPAL | <u>\$561,976.39</u> | |

FEDERATED JEWISH CHARITIES OF BOSTON

| | | |
|-------------------------------|------------------|---------------------|
| Jacob J. Kaplan, Chairman | Adolph Ehrlich | James D. Glunts |
| Casper M. Grosberg, Treasurer | Abraham K. Cohen | Abraham E. Pinanski |

ASSETS

| | | |
|-----------------------------|---------------------|--------------|
| Cash | \$ 9,941.51 | |
| Investments: | | |
| Bonds | \$ -95,303.24 | |
| Stocks | 82,617.93 | |
| Savings Account | 5.59 | |
| Loan | 4,000.00 | |
| Total Investments | 181,926.76 | |
| TOTAL ASSETS | <u>\$191,868.27</u> | \$191,868.27 |

FUNDS

| | | |
|---|---------------------|---------------------|
| Bequest Funds: | | |
| Restricted as to Income | \$ 39,664.25 | |
| Unrestricted as to Income | 136,505.83 | |
| Unrestricted as to Principal and Income | 12,215.14 | |
| Accumulated Profits | 3,483.05 | |
| TOTAL FUNDS | <u>\$191,868.27</u> | |
| TOTAL | | <u>\$753,844.66</u> |
| Total Bequests and Trust Funds | \$508,844.66 | |
| Special Reserve Fund | 245,000.00 | |
| | <u>\$753,844.66</u> | |

1944 COMBINED JEWISH APPEAL

CAMPAIGN OFFICERS AND CHAIRMEN

————— *General Chairman* —————

LOUIS H. SALVAGE

————— *Vice Chairmen* —————

GEORGE ALPERT
HERMAN GILMAN

MRS. GEORGE KAHN
YOLAND D. MARKSON

————— *Executive Vice Chairman* —————

B. M. SELEKMAN

SIDNEY S. COHEN, *Executive Secretary*

————— *Executive Committee* —————

MAX E. BERNKOPF
ABRAHAM K. COHEN
JOHN E. DANIELS
HARRY M. FEINBERG
ISRAEL FRIEDLANDER
SAMUEL L. GINSBURG
LEWIS GOLDBERG
REUBEN B. GRYZMISH
ALBERT HURWITZ

MILTON KAHN
JACOB J. KAPLAN
MRS. SAMUEL A. LEVINE
SAMUEL MARKELL
FRED MONOSSON
HENRY PENN
JACOB RABINOVITZ
SIDNEY RABINOVITZ
SIDNEY H. RABINOWITZ
JACOB L. WISEMAN

MYER RIESMAN
EDWARD ROSE
RABBI HERMAN H. RUBENOVITZ
ARTHUR C. STERN
ELIHU D. STONE
S. ROBERT STONE
BENJAMIN ULIN
F. FRANK VORENBERG
DAVID M. WATCHMAKER
LOUIS ZIMBLE

————— *Treasurers* —————

CASPER M. GROSBERG

JAMES SOLOMONT

MAX E. WYZANSKI

————— *Division Chairmen* —————

Women

MRS. GEORGE KAHN

Districts

E. GEOFFREY NATHAN

Landsleit

DR. SAMUEL HORNE, CHAIRMAN
JOSEPH JACOBS, VICE CHAIRMAN
HYMAN M. CAGAN, VICE CHAIRMAN

Business Men's Council

JOSEPH M. LINSEY

Labor

LEON ARKIN

Employees

BEN G. SHAPIRO

Organizations

DAVID A. ROSE

Juniors

AARON LEVINE

Metropolitan

GEORGE ALPERT, CHAIRMAN
HAROLD W. COHEN, VICE CHAIRMAN
BERTRAM E. GREEN, VICE CHAIRMAN
DAVID HOUSMAN, VICE CHAIRMAN
MILTON LINDEN, VICE CHAIRMAN
MORRIS T. SILVERSTEIN, VICE CHAIRMAN
ALBERT M. SLATER, VICE CHAIRMAN

————— *Committee Chairmen* —————

Advance Gifts

YOLAND D. MARKSON

Speakers Bureau

ISADORE H. Y. MUCHNICK

Headquarters

SAMUEL M. LEVIN

Dinner

IRVING USEN

Events

MRS. YOLAND D. MARKSON

Publicity

MRS. SYLVAN A. GOODMAN

Year Book

GABRIEL M. STERN, CHAIRMAN
OSCAR BRESNICK, CO-CHAIRMAN

Quality

WE INSIST ON IT . . . SO YOU CAN DEPEND ON IT

You can't depend on the quantity of foods obtainable today. So you must depend on the QUALITY.

For better QUALITY can make less food go farther. It is the best way for you to give your family the nourishment they require.

We at Stop & Shop can do nothing about point values and ceiling prices. Standards of weight and measure are fixed by law. But QUALITY is one thing we can and do control. It is within our power to insist on QUALITY and we do. That's the Stop & Shop way — to give you the maximum nourishment that only foods of fine QUALITY can offer.

STOP & SHOP

SUPER FOOD MARKETS

A SUPPLEMENT PUBLISHED BY THE 1945 COMBINED SERVICES



We are proud to publish the Honor Roll of the Greater Boston Jewish men and women in the armed forces of the United States. This historic record of Greater Boston Jewry's contribution to the services of our nation was made possible by the Jewish Welfare Board War Records Committee. Every effort has been made to insure the correct spelling of all names, and we deeply regret any inaccuracies and omissions. Should any appear, please send the correct information to the JWB War Records office, Room 410, Park Square Building, Boston. Names published are as of June 15, 1945. — The Editor.

~ BOSTON ~

- | | | | | |
|---------------------|----------------------|----------------------|---------------------|--------------------|
| Aaron Robert H | Adelson Leonard | Alpert Louis | Appel Arthur | Aronson Steven H |
| Aaronson Louis | Adelson Melvin | Alpert Maurice | Appel Bernard | Aronson William |
| Abelman Bernard | Adelson Paul | Alpert Morris | Appel Edward | 10 Evelyn St |
| Abelman Herbert J | Adelstein James B | Alpert Morris A | Appel Elliot | Aronson William |
| Abelman Marshall | Adesky Frederick | Alpert Myron G | Appel Herbert W | 45 Nightingale St |
| Abelovitz Nathan | Adkin Joseph K | Alpert Paul | Appel Louis | Aronson William B |
| Abelovitz Paul | Adler Benjamin H | Alpert Ralph | Appel Rubin R | Aronstam Moses M |
| Abelovitz Sidney | Adler David | Charlestown | Appel Samuel H | Aronstein Joseph H |
| Abelow Jack | Adler Henry | Alpert Ralph | Appel William | Arriek Oscar I |
| Abelow Joseph | *Adler Milton D | Dorchester | Appelberg David | Asarkof John |
| Abelson Ralph | Adler Salvina | Alpert Samuel | Appell Isadore | Ascher David S |
| Aberlin Isadore J | Aines Joseph | Alpert Sidney | *Applebaum Arthur S | Ash Norman |
| Aborn Joseph | Aisner Abraham | Alsen Samuel H | Applebaum Edmond L | Asherman Otto |
| Abrahams Edward J | Aisner Helen | Alstein Noah | Applebaum George | Ashman Morris |
| Abramovitz Hyman | Akell Charles | Alter Hyman | Applebaum Harold | Ashry Bernard |
| Abramovitz Jacob S | Albert Donald D | Alter Maximillian | Applebaum Harold W | Ashworth Melvin |
| Abramovitz Morris W | Albert Edward | Alter Seymour M | Aptaker Edward | Askowith Bennett |
| Abrams Abraham | Albert Edward I | Alterman Nathan | Aptes Samuel | Askowith Harold M |
| Abrams Benjamin | Albert George | Altman Alfred W | Aranoff Abraham | Askowith Herbert K |
| Abrams Bertram T | Albert Isaac E | Altman Benjamin | Aranson Howard | Askowith Lawrence |
| Abrams Carl | Albert Harry A | *Altman Benjamin H | Aranson Sydney | Askwith Harold M |
| Abrams Estelle | Albert John J | Altman Bernard | Arbetter Kenneth L | Asnes Harold |
| Abrams George | Albert Leo R | Altman Henry K | Arbit Sidney | Asnes Joseph |
| Abrams Irving | Albert Manis | Altman Joseph | Arch Arnold | Aspacher Andrew J |
| Abrams Isadore R | Albert Michael | Altman Louis | Archer Kermit C | Atkins George |
| Abrams Julius L | Albert Mitchell J | Altman Saul | Archer Richard | Atkins Jaspard H |
| Abrams Leonard | Albert Samuel | Altman Warren | Arkin Shepard M | Atlas Stanley J |
| Abrams Leon E | Albert Saul | Altsher Murray I | Aranoff Abraham | Attenberg Sidney |
| Abrams Milton | Alberts Jack S | Altshuler Arnold R | Arnold Robert | Auerbach Arthur H |
| Abrams Samuel | Alberts Solomon | Altshuler Bernard S | Arnoldy Harold I | Auerbach Joseph |
| Abrams Sidney | Alexander Dorothy | Altshuler Elliot B | Arnowitz Maurice | Auerbach Howard |
| Abrams Sidney E | Alexander Harold G | Ambuter Arthur J | Arnstein Paul B | Auerr Allan |
| Abramson Bernard | Alexander Lawrence G | Ambuter William I | Aronovitz David I | August Guster |
| Abramson Melvin | Alford Abraham | Amdursky Israel C | Aronovitz Myron H | August Louis |
| Abramson Samuel | Alford Hyman | Ames Ernest J | Aronovitz Robert H | Austin Henry |
| *Abramson Sidney A | Alfred David S | Ames Melvin S | Aronson Abraham | Avergun Melvin H |
| Abromitz Arthur S | Alfred Robert M | Ames Seymour A | Aronson Arnold | Axelbaum Leon M |
| Abromowitz Samuel | Alkon Gerald A | Anapolsky Sidney M | Aronson Charles S | Axelrod Howard H |
| 647 Morton St | Alkon Harold A | Anchelevitz Morris C | Aronson David | Axelrod James J |
| Abromowitz Samuel | Alkon Selig J | Andelman Bernard L | Aronson Edward A | Azanow Leonard V |
| 96 Norfolk St | Allen Albert | Andelman John B | Aronson George H | Azersky Albert R |
| Abromson Maurice | Allman George J | Andelman Sylvia | Aronson Henry | |
| Abugov Jacob | Allman Sydney J | Andler Irving I | Aronson Herbert | Babener Irving |
| Acherman Walter I | Alman Harold | Andler Louis | Aronson Howard | Babener Samuel |
| Ackerman Aaron P | Alman Samuel | Andler Max | Aronson Hubert | Bachner Sigmund |
| Ackman Joseph | Alman Sheldon M | Andler William | Aronson Irving | Backaler Harold |
| Adams Edmond S | Alman Ralph | Andrews Nathan | Aronson Isaac | Backer Morris |
| Adams Irving | Aloff Abraham M | Angoff Jules E | Aronson Joseph H | Backman Henry J |
| Addelson Harold | Aloff Jack | Angoff William H | Aronson Julius | Backner Louis |
| Addelson Lawrence | Alper Marcus M | Angorn Louis | Aronson Leon | Backner Louis L |
| Adelman Bennett | Alperin Henry A | Annis Arthur | Aronson Louis | Baer Nathan A |
| Adelman Bernard H | Alperin Merton N | Annis Sidney I | Aronson Melvin J | Baggett Charles W |
| Adelman Eli | Alpert Carl | Anofsky Morris B | Aronson Melvin L | Bahner Philip |
| Adelman George | Alpert Irving J | Ansel Arnold | Aronson Myron | Bailet Albert |
| Adelman Leonard | Alpert Jack L | Ansel Julius | Aronson Nathan | Bailey Benjamin |
| *Adelman Milton | Alpert Kenneth | Ansell Herbert | Aronson Robert A | Bailey Carl |
| Adelson Israel R | Alpert Leo | Ansell Norris | Aronson Saul | Bailey Paul |
| Adelson Jack | Alpert Lillian | Antin Sidney | Aronson Sidney H | Baitler Leonard H |

*DIED IN SERVICE

Combined Jewish Appeal

| | | | | |
|--------------------|---------------------|---------------------|---------------------|---------------------|
| Baker Alfred D | Balkman Sydney | Barron Paul A | Belkin Arnold | Berenson Jerome E |
| Baker Arnold | Baltimore Benjamin | Barron Ralph S | Belkin Edward I | Berenson Joseph |
| Baker Arthur | Baltimore Henry L | Barron Robert | Belkin Frank | Berenson Stanley |
| Boston Proper | Band Manuel | Barron Sidney E | Belkin Samuel | Berenson Wyman |
| Baker Arthur | Band Stanley Z | Barry Samuel | Bell Aaron | Bereson Arnold |
| Dorchester | Bander Edward | Barsky David | Allston | Berezin Martin A |
| Baker Arthur E | Bander Sidney | Barsky Erwin E | Bell Aaron | Berfield George |
| Baker Bernard | Bantick John H | Barth Isadore | Roxbury | Berg Daniel |
| 8 Weldon St | *Baram Harry | Barth Milton S | Bell Benjamin | Berg Jack |
| Baker Bernard | Baram Robert | Barth Raymond | Bell Nathan | Berg Martin |
| 5 Westminster Terr | Barason Arnold | Bashner Harry | Bell Robert B | Bergen Jack C |
| Baker Charles J | Baratz Milton | Baskin Myer | Bell Robert F | Berger Carl K |
| Baker David | Barber Louis B | Baskin Raymond | Bellar Benjamin | Berger Harry |
| Baker David S | Bard Isaiah | Bass Harold | Bellar Morris | Berger Irving S |
| Baker Earl | Barden Norman | Bass Isadore | Bellas Ralph M | Berger Jack |
| Baker Edith | Bardin Melvin | Bass Max | Belle Irving | Berger Jason |
| Baker Ezra | Baren Robert | *Bass Robert | Bellin Charles | Berger Jerome Q |
| Baker Frances S | Barenberg Paul | Bates Manuel | Bellis Paul | Berger Joseph |
| Baker Frank | Barenberg William | Bates Mannis | Bellis Ralph M | Berger Joslyn |
| Baker Frank B | Barenholtz Leslie J | Baum Melvin I | Bellman Joseph | Berger Leon M |
| Baker George | Barenholtz Norman | Bauman Sumner | Bello Irving | Berger Max S |
| 91 Howland St | Barg Sidney P | Bauman William | 68 Lucerne St | Berger Melvin S |
| Baker George | Barish Frank | Baumgarten George | Bello Irving | Berger Morris L |
| 97 Ruthven St | Barish Hyman | Bavley Harold | 162 Seaver St | Berger Samuel J |
| Baker Henry R | Barkan Philip | Bazer Samuel | Bello Morton | Bergman Lester |
| Baker Herbert | Barker Abraham D | Bazol Adolph B | Belofsky Abraham G | Bergman Lester E |
| 74 Kingsdale St | Barker Eugene | Bazol Edna H | Belshin Alvin | Bergman Merton |
| Baker Herbert | Barkin Albert | Beachmen William | Belshin Leon | Bergman Walter D |
| 4 Stanwood Terr | Barkin Barret D | Bean Lawrence A | *Belsky Hyman | Bergson Benjamin |
| Baker Irving | Barkin Ira M | Bean William S | Belson Henry S | Bergson Marion |
| Baker Irving G | Barkin Leon S | Bearak Saul I | Belson Joseph J | Berinsky Jacob |
| Baker Irving J | Barlow Harold | Bearman Albert | Belson Philip | Berinsky Samuel |
| Baker Israel E | Barnet Eli | Bearman Sydney | Belson Philip M | Berk Morton |
| Baker Jobiah | Barnet Louis | Bearse Melvin S | Belt Harold | Berkman Irving |
| Baker Joseph | Barnet Myer | Bearse Saul | Benatuil Maurice | Berkman Jason |
| Baker Laurie | Barnett Benjamin | Bebchick Barnett | Bender Barnet | Berkman Max |
| Baker Lawrence | Barnett Russell J | Beberman Albert | Bendersky Joseph P | Berkman Melvin C |
| Baker Leo | Barnholtz Victor | Bechtold Benjamin H | Bendixon Melvin | Berkman Oscar |
| Baker Maurice | Baron Arthur A | Beck Mildred | Bengen Harry | Berkman Robert |
| Baker Maurice L | Baron Benjamin | Beck Milton M | Bengin Arthur | Berkman Sumner |
| Baker Melvin | Baron Eli M | Beck Sidney | Bengis Samuel | Berkman Sydney |
| 74 Kingsdale St | Baron Israel | Beck William | Benjamin Alfred D | Berkovich Milton |
| Baker Melvin | Baron Joseph | Becker Abraham J | Benjamin Alexander | Berkovitz Hyman |
| 25 Wabon St | Baron Leo I | Becker Arnold P | Benjamin Irwin A | Berkovitz Hyman H |
| Baker Morris | Baron Louis | Becker Benjamin | Benjamin Ruth B | Berkovitz Irving H |
| Baker Morris J | Baron Max S | Becker Benjamin J | Benjamin Theodore M | Berkovitz Jason W |
| Baker Nathan | Baron Oscar | Becker Gerald P | Bennett Arnold O | Berkowitz Abraham G |
| 127A Crawford St | Baron Samuel | Becker Irving | Bennett Arthur | Berkowitz Bernard |
| Baker Nathan | Baron Seymour | Becker Joseph | Bennett Bernard | Berkowitz Bernard D |
| 224 Harold St | Baron Stanley L | Becker Joseph M | Bennett Bertha N | Berkowitz Carl M |
| Baker Nathan | Barovitz Sumner | Becker Milton M | Bennett Elliot B | Berkowitz David |
| 97 Ruthven St | Barr Fred M | Becker Nathan | Bennett George | Berkowitz Frank |
| *Baker Remely | Barr George M | Beckman Eleanor I | Bennett Jack | Berkowitz David |
| Baker Robert | Barr Louis | *Beckman Harry | Bennett Joseph B | 80 Hazelton St |
| Baker Robert P | Barr Sidney | Beckman Hyman | Bennett Martin S | Berkowitz George |
| Baker Samuel | Barr William | Beckman Louis | Bennett Nathaniel N | 122 Intervale St |
| 97 Ruthven St | Barrack Leonard | Bedar Rudolph | Bennett Robert | Berkowitz Henry |
| Baker Samuel | Barroll Louis H | Bedein Phillip | Bennett Sidney | Berkowitz Israel L |
| 30 Schuyler St | Barroll Norman | Beder Alex A | Bennett Thelma | Berkowitz Leon |
| Baker Samuel A | Barron Edward | Beder Harry | Bennett Thomas B | Berkowitz Leonard I |
| Baker Stanley G | Barron Edward M | Beeman Edward A | Benson Benjamin J | Berkowitz Max |
| Baker Sumner S | Barron Eileen | Beggelman Israel | Benson Benjamin M | Berkowitz Melvin |
| Baker Walter | Barron Ernest R | Beggelman Louis | Benson Henry | Berkowitz Milton |
| Bakerman Albert | Barron Harris | Beggelman Rubin | Benson Robert A | Berkowitz Morris |
| Bakerman Albert L | Barron Israel M | Bekritsky Isadore | Benson Sydney M | Berkowitz Robert L |
| Bakerman George L | Barron Joseph B | Beldon Maurice C | Berch Isadore | Berkowitz Samuel |
| Bakerman Joseph S | Barron Leo I | Belfoor Albert J | Berch Laurence | Berkowitz Stanley M |
| Balder Sumner | Barron Leon | Belgard Allan H | Berenberg Bella | Berkwitz Aaron R |
| Baler George | Barron Leon O | Belgard Philip M | Berenson Abraham | Berlin Samuel |
| Balkman Harold | Barron Max S | Belinsky Herman | Berenson Jacob J | Berlin Sumner |

*DIED IN SERVICE

Berly Edward M
 Berly Irwin C
 Bern Benjamin
 Berman Albert
 68 Goodale Rd
 Berman Albert
 117 Intervale St
 Berman Alexander
 Berman Arnold M
 Berman Bernard A
 Berman David T
 Berman Frank
 Berman George M
 Berman George S
 Berman Harold
 Berman Harold L
 Berman Harris J
 Berman Harry
 Berman Henry
 Berman Howard L
 Berman Irving
 1215 Blue Hill Ave
 Berman Irving
 1232 Blue Hill Ave
 Berman Israel
 21 Castlegate Rd
 *Berman Israel
 12 Kerwin St
 Berman Jack
 Berman Kenneth
 Berman Lenore
 Berman Leo
 Berman Lester E
 Berman Lottie
 Berman Louis
 Berman Louis R
 Berman Marvin
 Berman Max
 465 Norfolk St
 Berman Max
 71 Wellington Hill St
 *Berman Melvin
 Berman Meyer
 Berman Milton C
 Berman Morris J
 Berman Nathan M
 Berman Norman
 Berman Philip
 Berman Philip L
 Berman Robert C
 Berman Robert L
 Berman Samuel
 Berman Samuel F
 Berman Seymour
 Berman Seymour G
 Berman Simon W
 Berman Stanley
 Bernard Milton
 Bernard Samuel E
 *Bernhardt Barnett
 Bernhardt Leonard
 Bernice Morris H
 Bernstein Allen H
 Bernstein Bernard
 Bernstein Boris A
 Bernstein Carl
 Bernstein David
 Bernstein Dorothy T
 Bernstein George H
 Bernstein Harold B

Bernstein Hyman
 Bernstein Irving
 Bernstein Irwin
 *Bernstein Joseph
 Bernstein Julius
 Bernstein Lewis J
 Bernstein Louis
 Bernstein Marcus
 Bernstein Morris
 Bernstein Samuel J
 Bernstein Saul
 Bernstein Sidney
 Bernstein William G
 Bernthal Louis
 Berow Edward
 Berren Leonard
 Berren Milton F
 Berris Benjamin
 Berson David
 Berson George L
 Berstein Harry B
 Berstein Robert L
 Bertlestein Jack
 Berzon Harry
 Berzon Perry
 Berzow Phillip
 Beshansky Aaron
 89 Nightingale St
 Beshansky Aaron
 101 Townsend St
 Beshansky Albert
 Beshansky Harold
 Bessell Henry
 Betterman Jack
 Bickelman Abraham
 Bickelman Alfred
 Bickelman Leon
 Bickelman Max H
 Bickoff Samuel
 Biderman Manuel
 Biederman Harry
 Biederman Jerome
 Biederman Robert
 Biederman Simon
 Bikofsky Allen
 Bikofsky Harry
 Bikofsky Henry L
 Bilansky Philip
 Binder Arnold
 Binder Arthur
 Binder Edward L
 Binder Eliot
 Binder Harold
 Binder Harold J
 Binder Herbert
 Binder Irving
 Binder Jack
 Binder Joseph H
 Bindman Arthur J
 Bindman Sidney L
 Bird Henry
 Birger Gordon
 Birnbach Irving B
 Birnbaum Herbert
 Black Benjamin
 Black Charles W
 Black Louis
 Black Saul
 Blacker Daniel
 Blacker Israel

Blacker Samuel
 Blackman Carl
 Blackman David
 Blackman George
 Blackman Herbert G
 Bladofsky Myer
 Blake Samuel
 Blanck Samuel
 Bland Louis
 Blander Harold
 Blank Arthur
 Blank Bernard A
 Blank Louis H
 Blank Max
 Blank Seymour
 Blank Theodore
 Blass Sydney
 Blatt Israel
 Blatz Morris E
 Blaustein Ernest
 Blaustein Harvey S
 Blaustein Lewis
 Blaustein Sumner T
 Blaustein William D
 Blazar Howard A
 Blend Charles R
 Blend Jack
 Blinder Philip
 Blinn Eugene B
 Bloch Donald S
 Block Albert
 Block Henry E
 Block Herbert
 Block Herman L
 Block Melvin
 Block Ralph M
 Block Samuel
 Block Samuel N
 Block Sanford
 Block Sheldon G
 Blocker Benjamin
 Blonder Bernard
 Blonder Morris
 Blonder Norman A
 Blonder Samuel
 Bloom Albert
 Bloom Arnold
 Bloom Arthur
 Bloom Benjamin
 Bloom Bernard
 15 Dyer St
 Bloom Bernard
 310 Washington St
 Bloom Bertram
 Bloom Charles
 Bloom Daniel
 Bloom Edward
 Bloom Fallon
 Bloom Harold
 Bloom Helen S
 Bloom Henry
 Bloom Herbert
 15 Tucker St
 Bloom Herbert
 45 Wolcott St
 Bloom Herbert J
 Bloom Herbert L
 Bloom Herman A
 Bloom Isadore
 24 Hansborough St

Bloom Isadore
 8 Spencer St
 Bloom Lawrence S
 Bloom Leonard
 Bloom Louis
 7 Greendale Rd
 Bloom Louis
 45 Wolcott St
 Bloom Marvin S
 Bloom Melvin H
 Bloom Melvin J
 Bloom Morton
 Brighton
 Bloom Morton
 Roxbury
 Bloom Myron
 Bloom Robert
 Bloom Stanley S
 Bloom William S
 Bloomberg James
 Bloomberg Louis
 Bloomberg Paul
 Bloomenthal Morton
 Blotcher Stanley B
 Bluestein Bernard
 Bluestein Jack P
 Bluestein Jordan
 Bluestein Leonard
 Bluestein Nathan
 *Bluestone Edward A
 Bluestone Henry R
 Bluhm Joseph J
 Blum Leo
 Blumberg Louis
 Blumberg Mendel
 Blume Edward B
 Blume Harry J
 Blume Samuel
 Blumenthal Harry
 Blumsack Alexander
 Blumsack Louis
 Blustein Ira
 Bobrick Abraham
 Bobrick Arthur M
 Boches Norman
 Bocker Joseph M
 Bohn Paul I
 Boise Joseph
 Bolan Benjamin
 Bolan Leo
 Boland Morris
 Bolonsky Laurence I
 Bolonsky Leonard J
 Bon Leo E
 Boodman David
 Boodman Morris J
 Bookhalter Harry
 Bookman Harry
 Bookstein Daniel
 Bookstein Jacob
 Boonefield Julius
 Boordetsky Sidney
 Borack Nathan J
 Borden Allen D
 Bordett Sidney M
 Borell Harry
 Borenstein Henry L
 Boris Abraham S
 Borisowsky Samuel
 Borkow Edward H

Bornstein Alfred K
 Bornstein Barbara
 Bornstein Barnet
 Bornstein Benjamin
 Bornstein Charles
 Bornstein Coleman L
 Bornstein Daniel
 Bornstein David M
 Bornstein Frederick C
 Bornstein Gilbert
 Bornstein Harry A
 Bornstein Herbert L
 Bornstein Herman
 Bornstein Jack I
 Bornstein Jean
 Bornstein Julius
 Bornstein Leo
 Bornstein Manuel
 Bornstein Milton
 Bornstein Morris
 Bornstein Morton
 Bornstein Robert L
 Bornstein Sidney
 Borofsky Abraham
 Borofsky Arnold J
 Borofsky Sumner L
 Borofsky Sydney W
 Borowsky Joseph
 Borstel David
 Borvick Jacob
 Bothol Melvin J
 Botman Herbert
 Bott Max
 Botzan Rena
 Bovarnick Bennett
 Bovarnick Murray
 Bovarnick Myron L
 Bower Henry
 Boyar Samuel
 Boynick Bernard
 Boynick Jacques Q
 Bradbury Gilford M
 Bradbury Kenneth J
 Bradbury Orron S
 Braff Max M
 *Braff Samuel
 Bram Frank C
 Bramberg Joseph G
 Brams Nathaniel
 Brandes Merton S
 Brandrup Claus S
 Branzburg Beatrice
 Branzburg Morris
 Brass Carl B
 Brass Charles
 Brass George J
 Brass Henry
 Brass Martin R
 Brass Murray
 Brass Oscar B
 Brass Samuel Y
 Brass Sumner
 Brass Sydney
 Brasslow Norman
 Brav Herbert
 Braveman Alfred T
 Braveman Edward
 Braveman Melvin J
 Braveman Morris H
 Braveman Saul M

*DIED IN SERVICE

Combined Jewish Appeal

| | | | | |
|----------------------|---------------------|--------------------|---------------------|----------------------|
| Braveman Sidney H | Bromberg Newman | Buffman Herman | Cardis David | Charter David |
| Braver Martin D | Bromberg Newman F | Buffman Louis | Carle Herbert | Charter Mollie |
| Braverman Albert | Bromfield Julius | Bukoff Melvin | Carlin Benjamin | Chartkoff Allan J |
| Braverman Arthur S | Bromfield Zangwill | Bulian Leo | Carlin Hyman M | Charton Leonard |
| Braverman Irving | Bronner Charles | Bulian Max J | Carlson Robert | Chase Carl |
| Braverman Louis | Bronski Elliott | Bullock William | Carlson David | Chasen Sedwin M |
| Braverman Milton | Bronstein Arnold | Bunick Jack J | Carmell Arthur | Chates Philip |
| Braverman Morris H | Bronstein Bernard E | Bunick Morris | Carmell Herman H | Chatlyne Bert H |
| Braverman Oscar | Bronstein Frank R | Bunshaft Saul S | Carmell Samuel S | Chayet Jack |
| Bravman Melvin N | Bronstein Gilbert | Bunson Melvin | Carmen William I | Checkoway Joseph A |
| Bravman Sumner | Bronstein Harry | Bunson Sidney M | Carmusin Harvey | Chefitz Stanley |
| Brecher Benjamin | Bronstein Harvey W | Burack Herbert | Carmusin Lester | Chelemsky Gertrude V |
| Brecher Samuel S | Bronstein Joseph J | Burack Jason S | Caro Harold G | Cherenson Hyman |
| Breen Hyman | Bronstein Milton J | Burack Melvin | Caro Werner B | Cherkofsky Esther |
| Breen Israel | Bronstein Samuel | Burakoff Morris | Caron Albert J | Checkoway Naphtoli |
| Breen Samuel | Bronstein Saul | Burbaum Bertram | Carp Dudley M | Chernack Benjamin |
| Breger Edward M | Bronsvack George | Burke Harry | Carp Ernest M | Chernaik Albert |
| Breitstein Beryl I | Brook David | Burkin Charles | Carp Stanley | Cherner Samuel |
| Breitstein Herbert A | Brooker Melvin | Burkin Nathan | Carpenter Morris | Cherney Alvin G |
| Breitstein Melvin | Brooker Robert M | Burman Charlotte N | *Carpenter Robert | Cherney George |
| Bren Irving | Brookman Benjamin | Burman Frank | Carrol Charles | Cherney Irwin |
| Bren Jacob | Brooks Benjamin | Burman Michael P | Carver Samuel M | *Chernoff Arnold M |
| Brener Leonard R | Brooks Bernard | Burnes Myron I | Carvitt Leonard | Chernov Samuel |
| Brenner Abraham | Brooks Herman | Burrows David | Carvitt Leonard J | Cherny Jack |
| Brenner Leonard | Brooks Julius | Burrows Sidney N | Casper Arnold A | Cherny Lester |
| Brenner Louis | Brooks Maxwell | Burston Leroy M | Casper Arthur A | Chesky Julius I |
| Brenner Sidney | Brooks Meyer | Burston Richard M | Casper David | Cheskey Kenneth E |
| Brenner Sumner | Brooks Pauline | Burston Roy | 77 Kingsdale St | Chiller David |
| Breskin Bernard L | Brothers Sidney M | Burtman Barbara | Casper David | Chitel Jacob L |
| Breslau Maxwell | Brower Thomas | Burtman Earl | 63 Normandy St | Chiten Edwin R |
| Breslof Albert E | Brown Albert | Burwen Leroy S | Casper Murray H | Chiten Howard |
| Bresloff Morris | Brown Arnold S | Butler Jean | Casper Rachmeal | Chmara Hyman |
| Bresner Hyman | Brown Charles | Buxbaum Bertram | Casso Morris H | Chmara Solomon |
| Allston | Brown Cyril H | Buxbaum Frances L | Casson Samuel B | Chodorowsky Harry |
| Bresner Hyman | Brown Edward | Buxbaum Melvin | Castaline Arnold H | Chofnas Irving |
| Roxbury | Brown Ernest J | Byer Joseph | Castaline Paul B | Chudnofsky Israel |
| Bresner Max | Brown Goodwin | Byer Marshall | Castaline Russell | *Cibley Leonard |
| Bresnick Herbert | Brown Harold | Byer Myer | *Castle Harold | Cibley Leonard J |
| Bresnick Samuel | Brown Harry | Byer Myer M | Casty David | Cikins Milton N |
| Breyan Herbert | Brown Herbert A | Byer Sumner J | Casty Harold | Cikinsky Benjamin |
| Breyan Joseph | Brown Herbert M | | Catler Milton | Cimo Anthony L |
| Brickman Albert H | Brown Herbert R | Cabit Henry | Caust Leonard | Cinamon Samuel B |
| Brickman Gerald | Brown Herbert S | *Cadish Harold O | Cerulnick Charles A | Citren Samuel |
| Brier Jack I | Brown Herman | Cagan William | Chaban Marvin M | Citron Elliott |
| Brightman Milton | Brown Howard M | Cahan Victor I | Chaet Alfred | Citron Robert I |
| Brightman Seymour | Brown Irving A | Calish Howard K | Chaet Phillip W | Clark Daniel |
| Brilliant Harold | Brown Isadore | Calish Leroy V | Chafetz David R | Clark Edward |
| *Brin Nathan H | Brown Israel R | *Calish Sumner J | Chafetz Max | Clark Edwin B |
| Brine Herbert | Brown James | Calk Irving I | Chait Benjamin R | Clark Errol M |
| Brine Joseph | Brown Joseph | Calk Nathan | Chait Hyman | *Clark Joseph H |
| Briss Herbert R | Brown Leonard | Callum Barry | Chaitman Arnold A | Clyman Sonya I |
| Briss Norman F | Brown Manuel E | Canbor Arthur | Chaiton George | Clements Irma |
| Broad Myron | Brown Melvin | Canner Irving | Chaiton Irving | Clickstein Albert |
| Brockman Benjamin | Brown Milton E | Canner Julius S | Chaiton Leonard | Cline Albert |
| Brockman Israel | Brown Morton G | Canovitz Irving | Chak Morris | Cline Harold |
| Brodie Arnold F | Brown Morton H | Canter Arthur | Chalfin John | Cline Joseph |
| Brodie Morris | Brown Murray | Canter Yale | Chalfin Melvin H | Cline Melvin |
| Brodsky Carroll | Brown Paul H | Cantor Arthur | Chalkovitz Harold | Close Samuel |
| Brodsky Jack D | Brown Philip D | Cantor Benjamin J | Chalpin William | Clott Benjamin N |
| Brodsky Myer | Brown Robert | Cantor Harold | Chamber Max | Clouse Jack |
| Brodsky Sarah E | Brown Sidney S | Cantor Milton L | Chance Sheldon | Cluck Leonard E |
| Brody Albert W | Brown Solomon | Cantor Saul | Chanock Israel | Cogan Jacob |
| Brody Jacob | Brown Stanley | Capel Joseph W | Chansky Daniel | Cohart Edward M |
| Brody Joseph | Brown Stanley R | Caplan Harry | Chansky Meyer | Cohen Aaron |
| Brody Martin H | Brudnick William | Caplan Leonard | Chansky Nathan H | Cohen Abraham |
| Brody Sumner H | Brunswick Harold | Caplan Lorimer Y | Chapper Frank | 11 Mt Hood Rd |
| Broitman Albert | Brunswick Sumner | Caplan Sidney | Chapper Irving M | Cohen Abraham |
| Broitman Jacob | Buckbinder Herman | Caplan Sidney D | Charam Philip | 93 Taunton Ave |
| Bromberg Albert | Buckloff Harry | Caras George | Charm Stanley E | Cohen Abraham |
| Bromberg Irwin H | Budd Gerald G | Caras Joseph S | Charness Philip | 67 Washington St |

*DIED IN SERVICE

Year Book — 1945

| | | | | |
|--------------------|------------------|-------------------|-----------------|------------------|
| Cohen Abraham N | Cohen George | Cohen Irving | Cohen Louis | Cohen Paul |
| Cohen Abraham S | 135 Spencer St | 77 Lucerne St | 44 McLellan St | 12 Verrill St |
| 534 Blue Hill Ave | Cohen George | Cohen Irving | Cohen Louis | Cohen Paul |
| Cohen Abraham S | 35 Courtland Rd | 36 Morton St | 11 Ruthven St | 501 Warren St |
| 17 Greenwood St | Cohen George D | Cohen Irving | Cohen Louis | Cohen Paul A |
| Cohen Albert | Cohen George G | 396 Norfolk St | 35 Wentworth St | Cohen Philip W |
| 115 Crawford St | Cohen George J | Cohen Irving | Cohen Manuel | Cohen Phillip |
| Cohen Albert | Cohen George L | 4 Theodore St | Cohen Martin E | Cohen Phillip T |
| 96 Normandy St | Cohen George M | Cohen Irving | Cohen Maurice | Cohen Ralph L |
| Cohen Albert | Cohen George N | 52 Winston Rd | 36 Havelock St | Cohen Reuben |
| 116 Olney St | Cohen Gerald | Cohen Irving D | Cohen Maurice | Cohen Robert |
| Cohen Albert | Cohen Gershon M | Cohen Irving H | 11 Hartwell St | 110 Floyd St |
| 103 Willowwood St | Cohen Gordon | Cohen Isaac | Cohen Maurice D | Cohen Robert |
| Cohen Albert A | Cohen Gottlieb G | Cohen Isadore | Cohen Maurice J | 112 Talbot Ave |
| Cohen Albert J | Cohen Harold | 82 Floyd St | Cohen Maurice L | Cohen Rosalie |
| Cohen Alden M | 5 Esmond St | Cohen Isadore | Cohen Maurice M | Cohen Rose |
| Cohen Alvin A | Cohen Harold | 41 Millet St | Cohen Maurice R | Cohen Samuel |
| Cohen Anne | 81 Lucerne St | Cohen Israel L | Cohen Max | 7 Boulevard Terr |
| Cohen Arnold | Cohen Harold | Cohen Jacob | Cohen Maxwell | Cohen Samuel |
| Cohen Arnold C | 96 Normandy St | Cohen Jacob | Cohen Maynard E | 139 Selden St |
| Cohen Arnold E | Cohen Harold | Cohen Jacob | Cohen Melvin | Cohen Samuel |
| Cohen Arthur | 45 Quincy St | 76 Lorna Rd | 28 Greenock St | 167 Talbot Ave |
| 76 Lorna Rd | Cohen Harold | Cohen Jacob | Cohen Melvin | Cohen Samuel |
| Cohen Arthur | 1340 River St | 35 Wentworth St | 54 Lucerne St | 175 Talbot Ave |
| 20 Seaver St | Cohen Harold | Cohen Jacob L | Cohen Melvin | Cohen Samuel |
| Cohen Arthur D | 250 Seaver St | Cohen Jacob R | 683 Morton St | 4 Wabon St |
| Cohen Augustus | Cohen Harold | Cohen Jacob S | Cohen Melvin H | Cohen Samuel |
| Cohen Barney | 135 Spencer St | Cohen James | Cohen Melvin I | 52 Wentworth St |
| Cohen Beatrice G | Cohen Harris I | Cohen Jerome L | Cohen Melvin J | Cohen Samuel C |
| Cohen Bernard | Cohen Harry | Cohen Joel | Cohen Melvin L | Cohen Samuel J |
| 1039 Blue Hill Ave | 15 Havelock St | Cohen Joel L | 15 Browning Ave | Cohen Samuel L |
| Cohen Bernard | Cohen Harry | Cohen Joel R | Cohen Melvin L | Cohen Samuel T |
| 20 Theodore St | 422 Norfolk St | Cohen John | 6 Wayne St | Cohen Saul |
| Cohen Bernard | Cohen Harry | Cohen John I | Cohen Melvin S | 15 Browning Ave |
| 27 Wilcock St | 144 Seaver St | Cohen Josef | Cohen Merril | Cohen Saul |
| Cohen Bernard B | Cohen Harry | Cohen Joseph | Cohen Meyer S | 8 Crawford St |
| Cohen Bernard H | 10 Woolson St | 28 Brookledge St | Cohen Milton | Cohen Saul |
| Cohen Bernard S | Cohen Harry J | Cohen Joseph | Cohen Mitchel M | 53 Washington St |
| Cohen Bertram | Cohen Henry | 1662 Comm Ave | Cohen Morris | Cohen Saul B |
| Cohen Bertram L | Cohen Herbert | Cohen Joseph | 77 Callender St | Cohen Saul D |
| *Cohen Charles | 21 Angell St | 26 Parkvale Ave | Cohen Morris | Cohen Saul L |
| 4 Astoria St | Cohen Herbert | Cohen Joseph M | 90 Columbia Rd | Cohen Saul M |
| Cohen Charles | 243 Columbia Rd | 486 Blue Hill Ave | Cohen Morris B | Cohen Selma |
| 65 Lucerne St | Cohen Herbert | Cohen Joseph M | Cohen Morris D | Cohen Seymour |
| Cohen Charles | 28 Greenock St | 71 Cheney St | Cohen Morris H | Cohen Sidney |
| 51 Park Vale Ave | Cohen Howard | Cohen Joseph S | Cohen Morris M | 103 Ellington St |
| Cohen Daniel E | Cohen Howard E | Cohen Joseph W | Cohen Murray | Cohen Sidney |
| Cohen Daniel L | Cohen Howard S | Cohen Julius | 17 Clarkwood St | 259 Norfolk St |
| Cohen David | Cohen Hyman | 15 Alaska St | Cohen Murray | Cohen Sidney |
| 202 Chelsea St | 26 Evelyn St | Cohen Julius | 20 Seaver St | 112 Talbot Ave |
| Cohen David | Cohen Hyman | 85 Lucerne St | Cohen Murray A | Cohen Sidney |
| 48 Deering Rd | 27 Homestead St | Cohen Julius A | Cohen Nathan | 4 Waban St |
| Cohen David | Cohen Hyman | Cohen Larry | 9 Harvard Ave | Cohen Sidney |
| 49 Lucerne St | 51 Wilcock St | Cohen Lawrence | Cohen Nathan | 10 Woolson St |
| Cohen David | Cohen Hyman | Cohen Leo | 77 Lucerne St | Cohen Sidney L |
| 32 Segourney St | 132 Woodrow Ave | 8 Drummond St | Cohen Norman | Cohen Stanley M |
| Cohen David | Cohen Hyman | Cohen Leo | Cohen Norman F | Cohen Sydney M |
| 143 Sutherland Rd | 6 Wyoming St | 732 Morton St | Cohen Norman H | Cohen Sydney P |
| Cohen David P | Cohen Hyman H | Cohen Leo A | Brighton | Cohen Victor D |
| Cohen Edward S | 41 Millet St | Cohen Leon | Cohen Norman H | Cohen Walter |
| Cohen Elaine E | Cohen Hyman H | Cohen Leon E | Dorchester | Cohen William |
| *Cohen Eli | 167 Talbot Ave | Cohen Leonard | Cohen Oscar | 39 McLellan St |
| Cohen Emmanuel L | Cohen Hyman J | 9 Harvard Ave | Cohen Oscar P | Cohen William |
| Cohen Evelyn | Cohen Hyman N | Cohen Leonard | Cohen Paul | 416 Norfolk St |
| Cohen Francis J | Cohen Irving | 14 Intervale St | 28 Glenway St | Cohen William |
| Cohen Frank | 20 Clarkwood St | Cohen Leonard A | Cohen Paul | 1340 River St |
| Cohen Fred | Cohen Irving | Cohen Lester H | 16 Greenock St | Cohen William |
| Cohen Frederic I | 17 Evelyn St | Cohen Lewis L | Cohen Paul | 17 Sonoma St |
| Cohen Frederick | Cohen Irving | Cohen Louis | 21 Michigan Ave | Coher Edward I |
| Cohen Frederick A | 115 Hazelton St | 25 Browning Ave | | |

*DIED IN SERVICE

Combined Jewish Appeal

Cohn Paul
 Cohn Herbert W
 Coill Harold A
 Cole Bernard H
 Cole Harry A
 Coleman Nathan W
 Coleman Richard J
 Coleman Saul M
 Coles Morris
 Colitz Joseph
 Colker Alvin
 Colker Maurice
 Colker Nathan
 Collier Allan
 Collier Haskell
 Collier Leslie S
 Colmes Bernard M
 Comak Jacob
 Coman Marvin H
 Comes Bernard
 Comras David
 Cone Gabriel H
 Cone Louis S
 Cone Robert S
 Convicer Israel
 Convisor Sanford
 Cook Milton
 Cooper Alfred
 Cooper Alfred J
 Cooper Arthur
 Cooper David
 Cooper George
 Cooper Harry
 Cooper Howard
 Cooper Irving I
 Cooper Joseph
 Cooper Milton J
 Cooper Murray
 Cooper Murray E
 Cooper Ralph
 Cooper Samuel R
 Cooper Saul
 38 Greendale Rd
 Cooper Saul
 45 Wildwood St
 Cooperman Edward
 Cooperstein Saul
 Copen Leonard O
 Cores Louis
 Corkin Henry M
 Corkin Herbert I
 Corkin Herbert J
 Corkin Joseph I
 Corman Elias
 Corman Harry
 Corman Harvey H
 Corman Igiel
 Corman Irving J
 Corman Leonard
 Corman Morey
 Corr Arnold S
 Corr Harold J
 Cort Arthur H
 *Cort Jack
 Cortell Herman H
 Corwin Herbert L
 Corzen Janet B
 Coshak Edward
 Coshnear Lawrence B
 Cottler Frank

Courlang Burton
 Courtney William J
 Cousin Morris
 Covell Herbert
 Coven Robert
 Coven Jacob
 Covich Bernard
 Covetz David
 Covitz Julius
 Cowan Arthur
 Cowan George H
 Cowan Howard S
 Cowan Melvin H
 Cowan Murray L
 Cowen James L
 Cramer Albert
 Cramer Harry N
 Cramer Maurice
 Cramer Max
 Crank Leonard
 Craven Michael
 Creigar Albert
 Crichton Charles H
 Cristol Harold H
 Croll Sydney
 Crystal Maurice I
 Cubell Robert
 Cullen Irving
 Cullen Mildred H
 Cummings Morris A
 Cummings William M
 Curewitz Edward
 Curewitz Joseph
 Curhan Louis C
 Cushing Alfred E
 Cushing Arthur S
 Cushinsky David
 Cushner Leonard A
 Cutler Edward I
 Cutler Harold S
 Cutler Leo J
 Cutler Leonard
 Cutler Lester M
 Cutler Maxwell
 Cutler Melvin J
 Cutler Melvin L
 Cutler Norman
 Cutler Samuel
 Cutler Sidney
 Cutler Sidney M
 Cutler Solomon
 Cutliff Phillip
 Cutter Alfred
 Cutter Saul H
 Cuttler Max
 Dale Barnet
 Dale Kenneth M
 Dalins Milton
 Damelin Herbert S
 Damelin Robert
 Dana Arnold I
 Dana Charles
 Dana Jacob B
 Dana Lester H
 Dana Manuel
 Danajefsky Hyman
 Danberg Nathan
 Danburg Albert
 Danburg Saul

Daniel David N
 Daniels Allan E
 Daniels Anne
 Daniels Myron H
 Daniels Robert E
 Danis Joseph H
 Danis Melvin J
 Danis Saul J
 Dannenberg Walter
 Danniels Malcolm S
 Dantowitz Philip
 Danzinger Leon R
 Darcy George F
 Darman Arthur A
 Darman Irving
 Darman Jacob
 Darwin Theodore
 Dashof Oscar Z
 Dashute Morris
 Datz Maxwell W
 Daum Arnold E
 Davidoff Ira
 Davidoff Israel
 Davidson Albert L
 Davidson Edward
 Davidson Irving A
 Davidson Jacob A
 Davidson Jacob L
 Davidson Martin
 Davidson Maurice
 Davidson Michael
 Davidson Robert
 Davis Albert
 *Davis Arthur
 Davis Edward
 Davis Edwin S
 Davis Harry R
 Davis Henry L
 Davis Henry M
 Davis Isadore
 Davis Leroy
 Davis Maurice
 Davis Max
 Davis Milton
 Davis Mordechai K
 Davis Paul
 Davis Richard
 Davis Robert P
 Davis Saul
 Davis Sidney M
 Davis Spencer L
 Davis Theodore
 Davison Aaron R
 Dechter Irving P
 Decker Jack D
 Dedelsin David S
 Dedelsin Elise G
 Deich Samuel I
 Deitch Leo H
 Deitch Melvin
 63 Devon St
 Deitch Melvin
 122 Talbot Ave
 Deletetsky Lawrence
 *Delin Milton E
 De Lynn Hubert J
 *Demarsky Louis W
 Demarsky Sumner E
 Denmark Herman
 Denner Abraham

Dennis Gene
 Derer Edith
 Derish Judith
 Dermer Irving
 Diamond Arthur
 Diamond David
 Diamond Esther
 Diamond Harold S
 Diamond Harry
 Diamond Herbert A
 Diamond Maxwell
 Diamond Samuel
 Diamond Stanley J
 Dickerman David
 Dickey Godfrey H
 Dickey Philip
 Dickman Jacob L
 Dickoff Leon
 Dienes Werner M
 Dietch Sidney
 Dinnerman Belde
 Dinoff Julius
 Dinsfriend Alfred
 Dinsfriend Melvin
 Dinsfriend Robert
 Dobrans Samuel W
 Dobrien Lemuel I
 Dobro David
 Dobrow Jordan
 Doctor Wilbur
 Dolberg Alexander
 Dolnick Myer
 Dolph Kenneth P
 Domeseck Ellis
 Domeseck Maxwell
 Doniger Daniel
 Dorenfield Israel
 Dore Abraham E
 Dore Hyman E
 Dore Philip
 Dorfman Casper T
 Dorfman David
 Dorfman Harold
 Dorfman Joseph
 394 Blue Hill Ave
 Dorfman Joseph
 16 Lansing St
 Dorfman Leo
 Dorfman Melvin
 Dorfman Philip
 Dorfman Samuel
 Dorfman Saul J
 Dorn Simon
 Dorn Thomas J
 Dorn William
 *Dosick Hyman
 Dosick Michael
 Douglas Harry
 Douglas Samuel
 Draisen Bertha E
 Draisen Samuel
 Dranetz Sidney
 Drapkin David A
 Dresner Bernard
 Dresner Louis L
 Dressler Barnard R
 Dressler Leonard
 Drevitch Milton
 Dreyfus Carl Jr
 Dreyfuss Melvin

Driben Harry
 Dricker Bernard
 Dricker Harry N
 Dricker Peter
 Drobnis Theodore
 Drooker Harry
 Drooker Joshua C
 Drooker Milton
 Drootin Albert M
 Drootin Max
 Drossman Stanley
 Drucker Bernard
 Drucker Edward
 Drucker Marvin
 Drukman Max
 Druker Ralph M
 Drukman Hyman
 Drukman Jack P
 Drutman Solomon H
 Dubin Fred
 Dubin Hyman B
 Dubin James I
 Dubin Joseph
 Dubin Melvin
 Dubin Morris
 Dubin Robert J
 Dubinsky Bernard
 Dubinsky Eli H
 Dublin Francis L
 Dubrofsky Harold
 Dubrovsky Kenneth
 Dubrow Aaron A
 Dubrow Edith
 Duchin Ralph I
 Dulman Albert
 Dulman Herbert
 Dunay Melvin
 Dunay Milton
 Dunkless Jack
 Dunn Edwin
 Dushan Theodore A
 Dworkas Nathan
 Dworkas Paul R
 Dworkin Edward
 Dworkin Morris
 Dybbs Bernard A
 Eagerman Isadore
 Eagerman Julius
 Ebb Lawrence F
 Ehemof Leonard
 Ebner Jacob
 Ebner Joseph
 Echlor Theodore
 Echlov Irving
 Edelstein Allan M
 Edelstein Hyman S
 Edelstein Morris J
 Edelstein Sumner C
 Edwards Edward A
 Edwards Jesse E
 Effenson Lawrence J
 Effenson Marvin S
 Efron Harris
 Ehrenberg George
 Ehrenberg Murray L
 Eicoff Daniel
 Eicoff Myer
 Eigenmacht Harry
 Eilenberg Philip

*DIED IN SERVICE

- Einis Reuben
 Eiseman Murray
 Eisenberg Burton
 Eisenberg Hilda L
 Eisenberg James A
 Eisenberg Morris
 Eisenberg Morris F
 Eisenberg Nathan
 27 Floyd St
 Eisenberg Nathan
 51 Ormond St
 Eisenberg Philip H
 Eisenman Samuel
 Eisenman Sydney
 Eisloff Martin
 Eisman Louis
 Eisman Morris P
 Eisman Samuel N
 Eisner Robert N
 Elborn William
 Elden Sumner
 Elfland Myron
 Elfman Jacob
 Elfman Robert S
 Elfman Rosabelle
 Elfond George I
 Elias Arthur M
 Elitov Ira L
 Elkin Milton
 Elkind Samuel
 Elkins Kenneth G
 Ellis Edward
 Ellis George
 Ellis Sidney
 East Boston
 Ellis Sidney
 Mattapan
 Ellis Sydney
 Ellis Stanley I
 Ellison Bernard B
 Ellison Edward
 Elwyn Sidney L
 Engelman Rhoda
 Engelman Robert S
 Engler Harold
 Engler Sydney M
 Engleson Joseph
 Engorn Samuel
 Ennis Theodore
 Entin Arthur N
 Entin Nora S
 Entis Jack N
 Ephross Arthur
 Epstein Alexander J
 Epstein Arnold
 Epstein Carl D
 Epstein David J
 Epstein George
 Epstein George J
 Epstein Henry D
 Epstein Henry F
 Epstein Irving
 *Epstein Jack
 Epstein Joseph H
 *Epstein Louis C
 Epstein Marion
 Epstein Melvin E
 Epstein Melvin L
 Epstein Nathan
 Allston
- Epstein Nathan
 Dorchester
 Epstein Philip D
 Epstein Samuel
 Epstein Samuel H
 Erhardt Joseph R
 Erlichman Irving
 Erlick David P
 Erlick Philip
 Ernest Nathan
 Ernest Paul D
 Escor Eugene E
 Eskin Daniel
 Eskin David H
 Esterman Benjamin
 Esterman Henry I
 Esterman Jack
 Esterman Jacob
 Etcoff Benjamin
 Etcoff Charles
 Ettelman David
 Ettelman Israel
 Ettinger Isadore E
 Ettinger Max
 Euse Leo
 Evans Barry
 Evans Gilbert H
 *Evans Jack G
 Evans Judah J
 *Eyges Edward
 Eyges Francis D
 Ezrin Myer
- Faber Herbert A
 Fabricant Irving H
 Factor Bernard
 Factor Irving D
 Fagelman Sidney
 Fagut Joseph
 Fain Archie I
 Fainzain Norman
 Fainzin Norman M
 Falk Milton
 Falkof Harold
 Falkoff Melvin M
 Falkson Robert M
 Falthzik Edward
 Fane Samuel
 Faneuil Phillip L
 Fanger Sumner S
 Farber Irving
 Farbush Irving
 Farbush Isaac
 Faunce Irving
 Faunce Sanford S
 Faverman Barnett
 Faverman Herman
 Fayne Bartran P
 Fearer Abraham L
 Feather Norman
 Feigen Morris
 Fein Aaron H
 Fein Alfred G
 Fein Alvin M
 Feinberg Basil
 Feinberg Carl J
 Feinberg Charles J
 Feinberg Henry
 Feinberg Philip
 Feinberg Solomon
- Feinberg Sumner M
 Feinberg William
 14 Tiverton Rd
 Feinberg William
 41 Browning Ave
 Feiner Leon
 Feingold Jack
 Feingold Jacob
 *Feingold Leonard H
 Feingold Leonard N
 Feingold Norman
 Feingold Paul
 Feinsilver Reva
 Feinson Charles L
 Feinstein Alexander
 Feinstein Charles
 Feinstein Frederick
 Feinstein Leo
 Feinstein Morris
 Feinstein Morris S
 Feinstein Samuel
 Feinstein Saul E
 Feivou William
 Feldberg Abraham
 Feldberg Edward
 Feldberg Hyman
 Feldberg Joseph M
 Feldberg Leonard S
 Feldberg Melvin
 Feldberg Melvin N
 Feldberg Paul B
 Feldman Alvin E
 Feldman Arnold
 Feldman Arnold S
 Feldman Augusta
 Feldman Beatrice H
 Feldman Bernard
 16 Munroe St
 Feldman Bernard
 52 Townsend St
 Feldman Charles
 Feldman David
 Feldman David M
 Feldman Edward I
 Feldman Eli
 Feldman Fred
 Feldman George
 Feldman George W
 Feldman Harold
 Feldman Harry G
 Feldman Hyman
 Feldman Irving
 28 Wellington Hill St
 Feldman Irving
 25 Lawrence Ave
 Feldman Isidore
 Feldman Joseph
 816 Morton St
 Feldman Joseph
 18 Fabyan St
 Feldman Joseph
 114 Stanwood St
 Feldman Joseph G
 Feldman Joseph I
 Feldman Leo
 Feldman Melvin
 Feldman Merrill I
 Feldman Michel
 Feldman Morris
 Feldman Mortimer R
- Feldman Myer
 Feldman Philip
 Feldman Phillip F
 Feldman Phillip J
 Feldman Robert
 Feldman Samuel
 Feldman Saul
 Feldman Sidney
 Feldman Sidney A
 Feldman Sidney L
 Feldman Sidney S
 Feldman Stanley
 Feldman Sumner
 Feldman Sydney
 Feldstein Barnett
 Feldstein Benjamin
 Feldstein Martin
 Feldstein Sidney
 Feldstein William
 Feller Sherman
 Felman Irving
 Felquate Aaron
 Fendell David
 Fendell Harold
 Fentin Arthur
 Fentin Leon
 Ferbank Stanley A
 Fertell Arthur
 Fertig Abraham
 Festinger Saul
 Fialkow Henry
 Fialkow Samuel H
 Fieldman Noah
 Feinman Abraham H
 Feinman Harry H
 Fierman Sumner E
 Figure Adrian
 Filene Rebecca G
 Fillat Wilfred H
 Finberg Clifford J
 Finberg Elias Jr
 Finch Harold
 Fine Abbot
 Fine Alec
 Fine Claire
 Fine David J
 Fine George
 Fine Gilbert P
 Fine Henry
 Fine Henry H
 Fine Hyman
 Fine Joseph Z
 Fine Louis
 Fine Max
 Fine Melvin
 82 Holworthy St
 Fine Melvin
 10 Wyoming St
 Fine Melvin
 10 Mt Bowdoin Terr
 Fine Michael B
 Fine Philip
 *Fine William
 Fineberg Carl
 Fineberg Charles J
 Fineberg David E
 Fineberg Milton L
 Fineberg Paul M
 Fineberg Samuel
 Fineman David
- Fineman Elmer
 Finer Herman M
 Finer Hyman H
 Finer Joseph
 Finer Stanley
 Finer Stuart
 Finer Walter
 Finesmith Benjamin
 Finestone Ralph
 Finestone Saul
 Finger Melvin M
 Fingerman Abraham
 Fingold Saul
 Fink Martin B
 Fink Maurice
 Fink Norman
 Finkel Donald
 Finkel Harry
 Finkel Hyman H
 Finkel Murray
 Finkel William
 Finkelstein Bernard
 Finkelstein Edward
 Finkelstein Harold
 Finkelstein Harry
 Finkelstein Irving R
 Finkelstein Joseph
 Finkelstein Joseph D
 Finkelstein Louis
 Finkelstein Louis E
 Finkelstein Nathan
 4 Crawford St
 Finkelstein Nathan
 65 McClellan St
 Finkelstein Samuel
 310 Summit Ave
 Finkelstein Samuel
 32 Warner St
 Finkle Fred
 Finkle Leah
 Finkle Maurice
 Finklestein Donald H
 Finklestein Jason M
 Finklestein Samuel M
 Finklestein Sydney M
 Finklestone Jacob H
 Finkovitch Eliot
 Finn Alvin J
 Finn Boris
 Finn Eugene
 Finn George J
 Finn Irwin
 Finn Leonard H
 Finn Louis
 Finn Samuel
 Finoozinsky Leo
 Finstein Milton
 Fireman Harry
 Fireman Simon
 Firestone Paul
 Firing Max
 First David F
 First Melvin W
 Fischel Rose B
 Fischell Sydney K
 Fischer Benjamin J
 Fischler Albert
 Fish Abraham F
 Fish Benjamin H
 Fish Edward

*DIED IN SERVICE

Combined Jewish Appeal

- | | | | | |
|--------------------|---------------------|-----------------------|----------------------|---------------------|
| Fish Jack | Fliegelman Milton A | Frank Leon | Freedman Rudolph | Fuller Irving |
| Fish Samuel H | Fogel Daniel D | Frank Louis | Freedman Samuel | Furash Harold |
| Fishbein Morris | Fogel Isadore | Frank Marion | Freedman Samuel A | Furman Alfred |
| Fishbein Sidney | Fogel Morris T | Frank Melvin H | Freedman Sanford J | Furman Jacob |
| Fisher Bernard | Fogelnest Jerome B | Frank Morris | Freedman Seymour A | Furman Joseph |
| Fisher Ernest L | Foman Milton | Frank Samuel | Freedman Theodore | Furman Saul |
| Fisher George | Fonseca David | Frank Stanley N | Freeman Annette P | Furman William |
| Fisher Hyman B | Ford Manuel | Frankel Albert | Freeman Benjamin S | Futran Martin |
| Fisher Irving | Ford Phillip J | Frankel Ephraim H | Freeman Bernard S | |
| 23 Greendale Rd | Fornden Saul | Frankel Jesse J | Freeman Carl | Gabelnick Arthur |
| Fisher Irving | Forman Alfred | Frankel Samuel I | Freeman Cecil R | Gabelnick Melvin H |
| 17 Theodore St | Forman George W | Frankelstein Philip W | Freeman Charles | Gabelnick Sidney G |
| Fisher Joseph | Forman Harvey M | Frankford John L | Freeman Dorothy R | Gaffen Leonard H |
| Fisher Maurice C | Forman Hyman | Franklin Earl W | Freeman Henry | Gaffin Bella |
| Fisher Maurice P | 107 Ellington St | Franklin Morris | Freeman Leon | Gaffin Stanley |
| Fisher Myron M | Forman Hyman | Franklin Samuel | Freeman Myer | Galaid Joseph H |
| Fisher Paul | 85 Millet St | Franklin Samuel | Freeman Phyllis A | Gale Irving H |
| Fisher Samuel | Forman Isaac | Franklin Samuel | Freeman Samuel | Gale Melvin J |
| Fisher William | Forman Leonard | 198 Woodrow Ave | Freeman Sidney | Gale Samuel |
| Fishman Abraham | Forman Milton | Franklin Stanley | Freeman Sydney | Gale Sydney C |
| Fishman David | Forman Morris | Franklin Sumner | Freeman William B | Galer Arthur |
| Fishman Donald | Forman Samuel | Franks Leon | Freeman Zussman | Gallant Gilbert A |
| Fishman George H | Forman Saul | Fred Benjamin | Freiberg Edward J | Gallant Herbert |
| Fishman Hyman | Forman Shepherd P | Fredberg Aldin | Freidus Sidney | Gallant Robert |
| 404 Blue Hill Ave | Forman Sidney | Freed Seymour | Freshman Louis | Galler Emma |
| Fishman Hyman | Forman Stanley | Freede Harold M | 25 Astoria St | Galner Bertram |
| 41 Browning Ave | Forman Stanley E | Freedman Abraham | Freshman Louis | Gamer Charles |
| Fishman Hyman L | Forman William A | 1131 Comm Ave | 1023 Blue Hill Ave | Gamer Herbert L |
| Fishman Irving | *Foss Forest T | Freedman Abraham | Freshman William | Gammerman Harry S |
| Fishman Leonard | Foss Jacob A | 153 Harvard Ave | Fried Abraham H | Gammerman William |
| Fishman Maurice | Foster Elmer C | Freedman Abraham | *Fried Isadore | Gammerman William H |
| Fishman Max | Foster Frank | 116 Homestead St | Fried Joseph M | Gan David L |
| 6 Waumbeck St | Foster Frank A | Freedman Albert A | Friedberg Barbara | Gandelman Nelson N |
| Fishman Max | Foster George B | Freedman Alexander I | Friedberg Selig M | Ganek Joseph A |
| 82 Wildwood St | Foster Louis | Freedman Annette | Frieden George D | Gann Max S |
| Fishman Murray | Foster Melvin | Freedman Arnold E | Friedman Abraham | Gannuck Julian M |
| Fishman Myer | Foster Melvin J | Freedman Arthur | Friedman Annette | Gans Edward |
| Fishman Nathan R | Foster Simon | Freedman Bernard L | Friedman Arnold | Gans Frances R |
| Fishman Ralph | Fotles Saul | Freedman Bernard R | Friedman Arthur | Gans Jack S |
| Fishman Robert | Fox David | Freedman Daniel L | Friedman Carl E | Gans Werner J |
| Fishman Robert L | Fox Ernest | Freedman David | Friedman David | Gantman Milton |
| Fishman Rubin | Fox Francis | Freedman Donald | Friedman Earl R | Gantman Sidney |
| Fishman Samuel L | Fox George | Freedman Edward E | Friedman Ernest | Garber George |
| Fishman Stanley L | Fox Harry L | Freedman Eliot | Friedman Harry | Garber Gilbert |
| Fishman Sydney | Fox Herbert | Freedman Harold | Friedman Hillel H | Garber Israel |
| Fishtine Arthur | Fox John J | Freedman Henry E | Friedman Hyman M | Garber Martha |
| Fistel Harold | Fox Julius | Freedman Herbert M | Friedman Louise | Garber Max |
| Fistel Lawrence | Fox Leon M | Freedman Herman L | Friedman Mal L | Garber Paul H |
| Fivozinsky Leo | Fox Leonard | Freedman Hyman | Friedman Sidney | Garber Simon |
| Flanders Solomon M | Fox Leonard S | Freedman Hyman M | Friedman Sumner | Garber William |
| Flaschner Ira | Fox Malcolm M | Freedman Hyman R | Friedman Tobias | Gardner George |
| Flashman Joseph J | Fox Morris | Freedman Irene | Friedman William | Gardner Ida |
| Flasher Harry | Fox Richard H | Freedman Irving | Friedstein Bernard B | Gardner Melvin J |
| Flashner Harry G | Fox Richard L | Freedman Isaac | Friend Nathan M | Garend Fay |
| Flato Jerome A | Fox Roy S | Freedman Isadore | Frishman Arthur A | Garfinkle Albert |
| Flatto Herbert | Fox Samuel | Freedman Jack H | Fritz Hyman M | Garfinkle Charles L |
| Flatto Herbert M | Fox Sherwood D | Freedman Jack P | Fritz Michael E | Garfinkle Harold A |
| Flax Benjamin | Frades Fred I | Freedman Jacob | Fritz Nathan | Garmon Frederic D |
| Flax Bertram | Fradine Max | Freedman Louis E | Fritz Theodore | Garnick Israel |
| Flax Sidney | Fragar Albert | Freedman Manuel M | Frogel Reuben H | Garnitsky Bernard |
| Flaxman Benjamin | Fragar Samuel | Freedman Maurice M | Froemer Robert | Garovoy Philip |
| Flaxman Jack | Framer David | Freedman Maynard P | Frucht Benjamin | Garovoy Stanley D |
| Fleischer Samuel A | Francer Bernard | Freedman Melvin B | Fruman Leonard | Garr Jack |
| Fleischer Sidney | Francer Sidney | Freedman Melvin L | Frutkoff Carl M | Garr Manuel |
| Fleischman Edward | Frank Abraham | Freedman Morris | Frutkoff Myron L | Garr Melvin J |
| Fleischman Fred | Frank David A | Freedman Paul | Frye Edward | Garr Stuart L |
| Fleischman Ruth | Frank Frederick | Allston | Frye Robert | Garrick Herman |
| Fleischman William | Frank George | Freedman Paul | Fryefield Robert M | Garshick Alfred |
| Fleitman Harry | Frank Irving H | Dorchester | Fryefield Warren B | Gart Murray J |
| Fliegial Albert | Frank James | Freedman Ralph M | Fuchs Robert F | Garte Gilbert M |

*DIED IN SERVICE

- Garte Gilbert S
 Garte Samuel H
 Gascovitch Jack S
 Gash Philip
 Gash Seymour H
 Gashin Irving
 Gaskill Leonard
 Gass Gerald A
 Gass Philip
 Gass Sarah
 Gass Saul I
 Gassman Irving D
 Gasule Morris
 Gauman Max
 Gay George
 Gediman Lester S
 Gediman Richard
 Gefen Frederick
 Geffen Manuel
 Geffen Ralph C
 Geffen Robert
 26 Angell St
 Geffen Robert
 36 Crawford St
 Geffen Samuel
 Geffin Pinchos
 Geffin Samuel
 Gehr Benjamin
 Geisinger Jack
 Gelb Harold S
 Gelb Jack J
 Gelber Abraham
 Gelbert Chester H
 Gelbert Lewis
 Gelerman Benjamin
 Gelfond Leonard
 Geller Benjamin L
 957 Morton St
 Geller Benjamin L
 352 Walnut Ave
 Geller Eli
 Geller Irving
 Geller Julius J
 Geller Max S
 Geller Milton
 Geller Milton A
 Geller Morris
 Geller Sidney
 Geller Stanley T
 Geller Stanley
 Geller Sydney
 Gelles Robert
 Gelles Sidney S
 Gelman Julius J
 Geltman Irving
 Gerber Cy
 Gerber Israel
 Gerber Jason
 Gerber Sydney K
 Gerber Wilfred
 Gernick Irwin
 Gerratt Henry
 Gerratt Irving L
 Gersh Albert A
 Gersh Jack
 Gershman Abraham L
 Gershman Arthur M
 Gershman Edward
 Gershoff Harry H
 Gershon Gilbert
- Gershon Louis
 Gersny Ralph S
 Gerson Bernard
 Gerson Edward
 Gerson Eli
 Gerson Stanley
 Gerstein Charles D
 Gerstein Daniel
 Gerstein William L
 Gertel Maurice G
 Gertlin Samuel V
 Gertman Meyer S
 Gertzberg Irwin
 Gerud Jacob M
 Gesner Bennett S
 Gesserman Abraham
 Gesserman Samuel H
 Gessman Jacob
 Getman Jack J
 Getman Samuel
 Gettleman Ely
 Gettleman Jacob
 Gibbs Max W
 Gibson Henry
 Gibson Hyman
 Giden Lewis I
 Gidez Melvin D
 Gilbert Bernard
 Gilbert Chester R
 Gilbert Eli
 Gilbert Harris
 Gilbert Nathan E
 Gilbert Philmore M
 Gilbert Saul
 Gilder Morton J
 Gilfax Benjamin
 Gilfix Edward L
 Gillen Edward B
 Gillen Henry J
 Giller Melvin A
 Gillette Henry A
 Gillette Louis M
 Gillette Melvin J
 Gillis Barnett
 Gillman Morris
 Gilman Bernard
 Gilman David S
 Gilman Harold I
 Gilman Henry
 Gilman James R
 Gilman Louis B
 Gilman Louis E
 Gilman Max M
 Gilman Myer
 Gilman Samuel J
 Gilman Simon
 Ginsberg Albert B
 Ginsberg Arnold
 Ginsberg Edward
 Ginsberg Herman
 Ginsberg Irving
 Ginsberg Isidore I
 Ginsberg Jack
 Ginsberg Jacob
 Ginsberg Lester
 Ginsberg Louis
 Ginsberg Maurice F
 Ginsberg Milton B
 Ginsberg Mitchell I
- Ginsberg Richard
 Ginsberg Saul
 Ginsberg Sumner
 Ginsberg Walter
 *Ginsberg William
 99 Elm Hill Ave
 Ginsberg William
 16 Elmhurst St
 Ginsburg Bernard
 Ginsburg Charles S
 Ginsburg Harriet E
 Ginsburg Harry
 Ginsburg Isidore
 Ginsburg Lester
 Ginsburg Manuel
 Ginsburg Martin
 Ginsburg Maurice S
 Ginsburg Stanley
 Giser Harold W
 Gittel Myer
 Gittelman Martin
 Gladstone Arthur V
 Gladstone David F
 Gladstone Henry
 Glanz Milton
 Glasberg Edwin
 Glasberg Martin S
 Glaser Abraham L
 Glaser David A
 Glaser Harry
 Glaser Maurice S
 Glaser Max
 Glaser Stanley
 Glasgow Arnold I
 Glass Arnold J
 Glass David B
 Glass Harry
 Glass Samuel
 Glasser Aaron
 Glasser Arnold
 Boston Proper
 Glasser Arnold
 Mattapan
 Glasser Benjamin F
 Glasser Edward E
 Glasser Israel
 Glasser Merrill
 Glassman Alfred
 Glassman Barbara
 Glassman Bernard
 *Glassman Carl L
 Glassman Cyril H
 Glassman David E
 Glassman Eli
 Glassman Elliot
 Glassman Harold
 Glassman Herbert
 Brighton
 Glassman Herbert
 Mattapan
 Glassman Irving
 Glassman Robert
 Glassman Robert S
 Glassman Saul B
 Glassman Sidney N
 Glassman Walter
 Glazer Barnett
 Glazer Bernard
 Glazer Charles H
 Glazer David
- Glazer Harry
 Glazer Haskell
 Glazer Joseph
 Glazer Martin I
 Glazer Maurice G
 Glazer Reuben
 Glazer Stanley S
 Gleckman Herbert
 Gleckman Melvin H
 Gleken Henry
 Glen Allen M
 Glen C Harvey
 Glen Lester N
 Glenn Melvin N
 Glick Bernard
 Glick Carl D
 Glick Dudley M
 Glick Edward
 Glick Edwin
 Glick Harry
 Glick Irving
 383 Norfolk St
 Glick Irving
 19 Wardman Rd
 Glick Irving E
 Glick Leon R
 Glick Monroe S
 Glick Murray
 Glick Raymond H
 Glickman Leo J
 Glickman Murray E
 Glickman Sidney E
 Glickstein Milton L
 Glodstone Maurice
 Gloss Harry M Jr
 Gluck Hyman L
 Gluck Robert
 Glunts James D
 Glunts Victor B
 Gochros Benjamin
 Godfried Philip
 Godoff Manuel
 Godon Harold
 Goff Leon M
 Goff Samuel
 Goffin Hoover
 Goffin Orren
 Gofstein Melvin
 Golan Harold P
 Gold Abraham M
 955 Blue Hill Ave
 Gold Abraham M
 15 Dyer St
 Gold Abraham S
 Gold Benjamin
 Gold Carl E
 Gold Edward
 Gold George
 Gold Godfrey
 Gold Harold
 Gold Melvin A
 Gold Norman
 Gold Philip
 Gold Robert B
 Gold Rubin
 Gold Samuel
 485 Blue Hill Ave
 Gold Samuel
 27 Fernboro St
 Gold Victor
- Gold William
 Goldberg Aaron H
 Goldberg Abraham
 Brighton
 Goldberg Abraham
 Roxbury
 Goldberg Alfred L
 Goldberg Allan M
 Goldberg Allen S
 Goldberg Alvin I
 Goldberg Alvin J
 Goldberg Benjamin I
 Goldberg Bernard
 14 Castlegate Rd
 Goldberg Bernard
 102 Columbia Rd
 Goldberg Bernard
 138 Crawford St
 Goldberg Bernard
 4 Hosmer St
 Goldberg Bernard J
 Goldberg Bernard L
 Goldberg Carl
 Goldberg Charles
 Goldberg Coleman A
 Goldberg David
 Goldberg Doris
 Goldberg Edward H
 Goldberg Edwin
 Goldberg Frederick
 Goldberg Frederick D
 Goldberg George
 Allston
 Goldberg George
 Mattapan
 Goldberg George J
 Goldberg Gerald
 Goldberg Gertrude
 Goldberg Gilbert J
 Goldberg Harold
 Goldberg Harris
 27 Brinsley St
 Goldberg Harris
 131 Lucerne St
 Goldberg Henry
 Goldberg Herbert A
 Goldberg Hilbert J
 Goldberg Hyman N
 Goldberg Ida
 Goldberg Irving
 12 Castlegate Rd
 Goldberg Irving
 167 Homestead St
 *Goldberg Israel
 Goldberg Jack
 Goldberg Jacob
 Goldberg Jacob L
 Goldberg Jason E
 Goldberg Joel
 Goldberg Joseph J
 Goldberg Julian
 Goldberg Julius
 Goldberg Lazer
 Goldberg Lester
 Goldberg Lester B
 Goldberg Lester S
 Goldberg Louis
 Goldberg Max
 159 Talbot Ave

*DIED IN SERVICE

Combined Jewish Appeal

- | | | | | |
|---------------------------------|--------------------|--------------------|---------------------|--------------------|
| Goldberg Max 198 Woodrow Ave | Golden Joseph I | Goldman Leo | Goldstein Charles S | Golubchin Myer M |
| Goldberg Max S | Golden Morris I | Goldman Louis | Goldstein Coleman | Gonick Joseph G |
| Goldberg Melvin | Golden Robert K | 9 Crawford St | Goldstein David | Goodfader Edward P |
| Goldberg Melvin A | Golden Samuel | Goldman Louis | 84 Esmond St | Goodfader Robert |
| Goldberg Meyer | Golden Samuel C | 424 Seaver St | Goldstein David | Goodfader Samuel |
| Goldberg Milton | Golden Saul | Goldman Martin | 155 Homestead St | Goodkin Morris |
| Goldberg Milton | Golden Solomon B | Goldman Maurice | Goldstein David H | Goodless Harold |
| 3 Outlook Rd | Goldenberg David Z | Goldman Max | Goldstein David M | Goodless Louis |
| Goldberg Milton | *Goldenberg Harold | 105 Evans St | Goldstein David S | Goodman Abraham |
| 64 Nightingale St | Goldenberg Harry | Goldman Max | Goldstein Dorothy | 50 Elmore St |
| Goldberg Milton B | Goldenberg Harry H | 201 Harold St | Goldstein Ernest | Goodman Abraham |
| Goldberg Morris | Goldenberg Myer | Goldman Max | Goldstein Gene | 648 Morton St |
| Boston Proper | Goldenbloom Nathan | 11 Hosmer St | Goldstein George A | Goodman Abraham |
| Goldberg Morris | Golder Joseph | *Goldman Melvin I | Goldstein Harry D | 470 Warren St |
| Brighton | Golder Max P | Goldman Milton | Goldstein Henry | Goodman Abram |
| Goldberg Morris | Golder Melvin | Goldman Morris | Goldstein Henry B | Goodman Anna |
| Mattapan | Goldfarb Benjamin | 1 Ballou Ave | Goldstein Irving J | Goodman Arthur L |
| Goldberg Morton J | Goldfarb Herbert | Goldman Morris | Goldstein Israel | Goodman Barnet |
| Goldberg Nathan | Goldfarb Irving | 83 Maple St | Goldstein Jack | Goodman Benjamin |
| 488 Blue Hill Ave | Goldfarb Joseph | Goldman Morris | Goldstein Jacob | Goodman Bernard |
| Goldberg Nathan | Goldfarb Leonard H | 31 Wilcock St | Goldstein James J | Goodman Bernard D |
| 4 Hosmer St | Goldfarb Max | Goldman Morris L | Goldstein Jean | Goodman Carroll |
| *Goldberg Nelson | Goldfarb Oscar | Goldman Myer D | Goldstein Jerome B | Goodman Cecil H |
| Goldberg Norman | Goldfarb Oscar J | Goldman Nathan | Goldstein Julius | Goodman David |
| Goldberg Philip | Goldfield Ernest A | Goldman Nathaniel | Goldstein Larry | Goodman Edwin H |
| 108 Hazelton St | Goldie Harold | Goldman Oscar | Goldstein Leo J | Goodman Frederic M |
| Goldberg Philip | Goldie Sidney | Goldman Paul | Goldstein Leon | Goodman Harry |
| 23 Johnston Rd | Golding Abraham | Goldman Philip | Goldstein Louis | Goodman Henry |
| Goldberg Philip | Golding Arthur C | 31 Lorne St | 88 Howland St | Goodman Hyman A |
| Goldberg Philip I | Golding David A | Goldman Philip | Goldstein Louis | Goodman Irving A |
| 30 W Selden St | Golding Ralph | 93 Normandy St | 5 Wayne St | Goodman Israel J |
| Goldberg Raymond | Goldings Maxwell | Goldman Philip | Goldstein Marion | Goodman Jack I |
| Goldberg Richard M | Goldkrand Abner | 435 Walnut Ave | Goldstein Max | Goodman Julian J |
| Goldberg Robert | Goldman Abraham | Goldman Philip | Goldstein Melvin | Goodman Larry |
| Goldberg Samuel | Goldman Abraham B | 43 Woolson St | Allston | Goodman Louis |
| 140 Crawford St | Goldman Albert A | Goldman Ralph | Goldstein Melvin | *Goodman Louis W |
| Goldberg Samuel | Goldman Albert I | Goldman Robert L | Mattapan | Goodman Max S |
| 42 Woolson St | Goldman Alfred Y | Goldman Robert M | Goldstein Milton | Goodman Meyer |
| Goldberg Saul | Goldman Arthur G | Goldman Samuel | Goldstein Murray | Goodman Milton B |
| Goldberg Seymour L | Goldman Barney | 1 Ballou Ave | Brighton | Goodman Paul S |
| Goldberg Seymour M | Goldman Benjamin | Goldman Samuel | Goldstein Murray | Goodman Philip |
| Goldberg Sidney | Goldman Benjamin A | 11 Marden Ave | Mattapan | Goodman Robert |
| Jamaica Plain | Goldman David | Goldman Samuel A | Goldstein Myer | Goodman Sidney |
| Goldberg Sidney | 976 Blue Hill Ave | Goldman Samuel N | Goldstein Nathan G | Goodman Thelma R |
| Dorchester | Goldman David | Goldman Shirley C | Goldstein Nathaniel | Goodman Theodore |
| Goldberg Solomon | 43 Harwood St | Goldman Sidney C | Goldstein Paul | Goodman William |
| Dorchester | Goldman David | Goldman Stanley | Goldstein Reuben | Goodstadt Aaron |
| Goldberg Solomon | 41 Mt Bowdoin Terr | Goldman Sumner | Goldstein Samuel | Goodstadt Edward H |
| East Boston | Goldman David A | Goldman Sumner B | Goldstein Saul | Goodstein Louis D |
| Goldberg Stanley | Goldman David S | Goldman Sumner H | Goldstein Sidney R | Goodwin Mark |
| Goldberg Sumner | Goldman Elliot A | Goldman Sumner R | Goldstein Stanley | Gooltz Jacob L |
| 104 Elm Hill Ave | Goldman Ethel F | Goldman Yale | Goldstein Sumner N | Gootner George |
| Goldberg Sumner | Goldman Frank | Goldring Joseph | Goldstein Sydney R | Gordon Abraham I |
| 36 Hosmer St | Goldman Gerald | Goldshied Louis | Goldstein William | Gordon Allyn |
| Goldberg Sydney | Goldman Harold I | Goldsmith Allen E | Allston | Gordon Benjamin |
| Goldberg Sylvia | Goldman Harry | Goldsmith Alex | Goldstein William | Gordon Bernard B |
| Goldberg Victor T | Goldman Henry M | Goldsmith Edgar C | Dorchester | Gordon David |
| Goldberg William | Goldman Herbert | Goldsmith Henry L | Goldstick Harry B | Gordon David S |
| Goldblatt Burton G | Goldman Janet | Goldsmith Milton | Goldston Bernard | Gordon David T |
| Goldblatt Louis | Goldman Jeanette | Goldsmith Norman | Goldstone Eli | Gordon Edward |
| Goldblatt Milton S | 28 Seaver St | Goldsmith Samuel | Goldwarg David | 1262 Blue Hill Ave |
| Goldblatt Sidney M | Goldman Jeanette | Goldsmith Sidney J | Golick Morris | Gordon Edward |
| Golden Abraham | 62 Westmore Rd | Goldstein Arthur | Golick Nathan | 94 Brunswick St |
| 33 Edgewood St | Goldman Joseph | Goldstein Arthur H | Golner Joseph H | Gordon Edward T |
| Golden Abraham | 1 Ballou Ave | Goldstein Arthur S | Golner Russell | Gordon Evelyn |
| 15 Lorne St | Goldman Joseph | Goldstein Beatrice | Goloso Leo | Gordon Fred F |
| Golden Ernest J | 7 Wardman Rd | Goldstein Benjamin | Golov Joseph | Gordon Gerald |
| Golden Harold D | Goldman Joshua | Goldstein Bernard | Golstein Benjamin | Gordon Harold |
| Golden Herbert H | Goldman Julius | Goldstein Carl B | Goltz Phillip | Gordon Harold A |
| Golden Jackson J | Goldman Lee | Goldstein Charles | Golubchin Abraham I | Gordon Harold C |

*DIED IN SERVICE

Year Book — 1945

| | | | | |
|---------------------|--------------------|---------------------|---------------------|----------------------|
| Gordon Harry | Gorman Henry I | Green Lillian | Greenberg Morris | Greisdoff Simon |
| Gordon Helen E | Gorman Samuel | Green Louis | 69 Washington St | Grenberg Charles |
| Gordon Herbert | 356 Harvard St | Green Louis | Greenberg Morton B | Griebstein Al |
| Gordon Hyman L | Gorman Samuel | Green Louis | Greenberg Murray C | Grife Harry |
| Gordon Irene S | 43 Jones Ave | 96 Hazelton St | Greenberg Rose | Grodsky David M |
| Gordon Irving | Gorman Selwyn A | Green Louis A | Greenberg Ruth | Grodzen George |
| 43 Georgia St | Gorney Arthur J | Green Martin D | Greenberg Samuel K | *Grolnic David |
| Gordon Irving | Gorodetzer Alvin I | Green Maurice | 34 Bicknell St | Grolnic Louis |
| 598 Walk Hill St | Goroff Max | Green Milton | Greenberg Samuel K | Gropman David |
| Gordon Irving | Gorowitz Abraham | Green Morris | 15 Hansboro St | Gropman Maurice |
| 15 Woolson St | Gorsky Arnold H | Green Norman | Greenberg Seymour | Gropper George L |
| Gordon Irving G | Gosule Morris | Green Norman R | Greenberg Sidney | Gropper Joseph |
| Gordon Ivan | Gotfried Philip | Green Paul R | Greenberg Sidney A | Grosberg Bernard |
| Gordon Jack | Gotthardt Albert L | Green Philip | Greenberg Simon J | Grosberg Eli |
| Gordon Joel I | Gottler Jacob | Green Philip S | Greenberg Sydney | Grosberg Lassar H |
| Gordon Joseph H | Gottler Sidney F | Green Reuben | Greenberg William | Grosberg Melvin |
| Gordon Leon | Gottlieb Alec W | Green Robert B | Greenberg William L | Grosberg Samuel |
| 64 American Legion | Gottlieb Eric W | Green Samuel | Greenblatt Albert | Grosky Melvin |
| Gordon Leon | Gottlieb George | Green Samuel J | Greenblatt Allen | Gross Arnold E |
| 20 Mattapan St | Gottlieb Irving | Green Samuel P | Greenblatt Bennett | Gross Benjamin |
| Gordon Lewis S | Gottlieb Morris J | Green Saul | Greenblatt Eliot | 486 Blue Hill Ave |
| Gordon Louis | Gottlieb Nelson | Green Sidney D | Greenblatt Eugene | Gross Benjamin |
| Gordon Louis M | Gottlieb Stephen H | Green Sumner N | Greenblatt Harold L | 22 Courtland Rd |
| Gordon Martin H | Gottlieb William | Green Sydney | Greenblatt Henry | Gross Benjamin |
| Gordon Melvin B | Gottlieb William C | 691 Morton St | Greenblatt Hugh | 41 Lorne St |
| Gordon Melvin L | Goudowsky Irving | Green Sydney | Greenblatt Irving J | Gross Herbert |
| Gordon Milton | Gould Manley M | 29 Ridgewood St | Greenblatt Morris | Gross Paul A |
| Gordon Nathan A | Gould Melvin | Green Theodore A | Greenblatt Robert A | Gross Samuel |
| Gordon Paul | Gould Norman J | Green Thomas | Greenblatt William | Gross Sherman |
| Gordon Ralph | Gould Phillip D | Greenbaum Arnold H | Greene Henry D | Grossack Alexander |
| Gordon Robert S | Gould Richard H | Greenbaum Harvey T | Greene Howard S | Grossman Abraham D |
| 100 Nottingham Rd | Gould William | Greenberg Abraham | Greene Max E | Grossman Arnold |
| Gordon Robert S | Goulston Charles | Greenberg Benjamin | Greene Norman V | Grossman Benjamin |
| 11 Melvin Ave | Goulston Leo I | 51 Deering Rd | Greene Ruth | 267 Humboldt Ave |
| Gordon Rubin | Goulston Louis H | Greenberg Benjamin | Greene Samuel | Grossman Benjamin |
| Gordon Samuel | Goulston Matthew M | 73 Ellington St | 385 Blue Hill Ave | 22 Thane St |
| Gordon Sheppard A | Gouse Julian B | Greenberg Benjamin | Greene Samuel | Grossman Donald L |
| Gordon Sidney H | Goverman Martin | 114 Howland St | 109 Glenway St | Grossman Edgar |
| Gordon Sidney R | Graber Benjamin | Greenberg David | Greene Theodore A | *Grossman Harry M |
| Gordonstein Bernice | Grace John M | Greenberg David L | Greenfeld Robert | Grossman Irving B |
| Gorelick Hyman | Gradet Michael | 129 Hutchings St | Greenfield George J | Brighton |
| Gorelick Jack | Graff Melvin A | Greenberg David L | Greenfield George L | Grossman Irving B |
| Gorelick Jacob L | Grand Bertram | 23 Intervale St | Greenfield Joseph L | Dorchester |
| Gorelick Max | Grant Harvey M | Greenberg David S | Greenfield Simon | Grossman Joseph |
| Goren David | Gray Benjamin L | Greenberg Edward | Greenfield Sumner M | Grossman Maxwell B |
| Goren Edward M | Gray Harry | Greenberg Erwin | Greenglass Jeremiah | Grossman Morris |
| Goren Harold | Gray Leo A | Greenberg George H | Greenglass Milton | Grossman Morton B |
| Goren Louis A | Gray Mervin | Greenberg Harold L | Greenglass Robert | Grossman Norman |
| Goren Max | Gray Meyer H | Greenberg Harry I | Greengross Sumner D | Grotzen Morris |
| Goren Morris E | Gray Milton | Greenberg Henry I | Greenman Lewis J | Grover David I |
| Goren Philip | Gray Milton B | Greenberg Herman | Greenside Abraham | Grover Harry N |
| Goren Robert | Gray Samuel L | Greenberg Irving | Greenside Meyer | Grover Nathan Z |
| Goretsky Paul L | Gray William | Greenberg Jack | Greenside Samuel | Grover William |
| Gorewitz Abraham | Green Abraham | 5 Ballou Ave | Greenspane Albert | Gruber Richard D |
| Gorfinkle Charles L | Green Albert | Greenberg Jack | Greenspoon Morris | Grupp Philip |
| Gorfinkle Morris G | Green Alfred | 16 Ripley Rd | Greenspoon Samuel | Grushkin Martin |
| Gorfinkle Paul E | Green Allan | Greenberg Jacob W | Greenstein Benjamin | Gruzen Samuel |
| Gorfinkle Sidney | Green Bernard | Greenberg Jerome M | Greenstein Julius | Guberman Maurice |
| 10 Courtland Rd | Green Bernard L | Greenberg Joseph | Greenstein Louis | Gudowsky Irving |
| Gorfinkle Sidney | Green Bernard S | Greenberg Joseph M | Greenstein Max | Guethlen Gladys R |
| 70 Floyd St | Green Edward M | Brighton | Greenstein Morris | Guiffre John |
| Gorfinkle William | Green Frederick | Greenberg Joseph M | Greenstein Paul | Gulke Michael |
| Gorfinkle William I | Green George | Dorchester | Greenstein Sidney | Gulko Anna |
| Gorin Morris | Green Harry | Greenberg Leonard | Greenwald Ernest | Gulko Jack |
| Gorin Paul | Green Henry | Greenberg Louis | Greenwold Gabriel | Gulko Samuel |
| Gorlinc David | Green Herbert | Greenberg Louis P | Greenwold Joseph H | Gunders Henry |
| Gorman Edward | Green Jack | Greenberg Manning J | Gregerman Edward | Gunner Jack |
| 356 Harvard St | Green Jack H | Greenberg Meyer B | Gregerman Edward M | Gunzburger Siegfried |
| Gorman Edward | Green James J | Greenberg Morris | Gregerman Israel | Guralnick Eugene A |
| 19 Vesta Rd | Green Leonard S | 624 Norfolk St | Greses Maurice | Guralnick Walter |

*DIED IN SERVICE

Gurevich Herbert
 Gurevich Ralph
 Gurevitch Hyman
 Gurman Edward S
 Gurman Louis
 Gurny Abraham
 Gurvitz Bernard
 Gurvitz Samuel H
 Gurwitz Jack
 Guss Maurice
 Gussin Meyer
 Guston Nathan
 Gut Otto
 Gutlian David
 Gutlon Irving I
 Guttel John
 Gutterman Harry F
 *Gutterman Irwin
 Guzovsky Nathan

Hackel Harry
 Hackman Nathan
 Hadler Arthur
 Hagelberg Gerhard H
 Hahn Alexander
 Hahn Benjamin
 Hahn Herbert
 Hahn Irving J
 Hahn Joseph
 Hahn Saul
 Hahn William J
 Haight Myer H
 Haiman Phinley H
 Haletky Lawrence
 Haletky Soloman
 Halfond Samuel
 Halper Joseph
 Halper Samuel
 Halperin Albert
 Halperin Carl
 Halperin Jacob
 Halperin Leon T
 Halperin Maurice
 Halperin Meyer M
 Halpern Alfred I
 Halpern Carl
 Halpert Daniel
 Halpert Louis
 *Halzel George W
 Halzel Harold J
 Halzel Isadore
 Halzel Jack
 Halzel Lawrence
 Hamel Sidney
 Hamelburg Maurice J
 Hamer Isaac
 Hamer Leonard
 Hamilt Milton W
 Hamlin Irving B
 Hamlin Ruth
 Handel Fred W
 Handel Lawrence
 Handelman Eli
 Handelman Henry
 Handler Samuel
 Hanflig Alan S
 Hanflig Arthur J
 Hannington Albert
 Harfield David J
 Hargrove Howard M

Harriman Harry J
 Harriman Joseph
 Hark Alfred S
 Hark Morris M
 Harmon Bernard
 Harmon Henry
 Harmon Robert W
 Harmon Samuel
 Harmon Sidney H
 Harpel Morton S
 Harriett Bartwell R
 Harris Bernard
 Harris Hyman
 Harris Joseph H
 Harris Lee
 Harris Leonard
 Harris Max
 Harris Morris
 Harris Norman J
 Harris Peter
 Harrison Mildred
 Hart Lewis I
 Hart Perry L
 Hartog Harry
 Hartstone Carl
 Hartstone Edward C
 Hartstone Elliot
 Hartstone Norman
 Hartstone Robert A
 Harvey Irving W
 Harvitz Albert B
 Hashman Philip A
 Hatch Charles
 Hatch Manuel
 Hatch Philip J
 Hatten Meyer
 Hausman George W
 Hausman Milton
 Hayett Monte L
 Hearst Martin D
 Hecht Arthur
 Hecht David
 Hecht George D
 Hecht Gertrude
 Hecht Harold
 Hecht Irving
 *Hecht Joseph
 Hecht Maurice
 Heffron Edward E
 Heffron Henry
 Heffron Hyman R
 Heifetz Leonard S
 Heiman Howard H
 Heimberg Emanuel
 Heimberg Felix
 Heins Paul
 Heitner Harry
 Heitner William
 Held Melvin
 Helfen Ralph
 Helfenbaum Hyman
 Heller Edward B
 Heller Irving
 Heller Irwin I
 *Helman Samuel
 *Henick Benjamin
 Herlickman Myer
 Herman Albert A
 Herman Barnard
 Herman Carl

Herman Herbert H
 Herman Hyman
 *Herman Julius
 Herman Lawrence
 Herman Sidney
 Hersch Eve
 Hersch Morris
 Herscovitz Murray
 Hersey Norman
 Hersh Harold
 Hersh Howard
 Hershkovitz Aaron I
 Hershkovitz Ezra T
 Hershman Charles A
 Hershman Edward J
 Hershman Harry H
 Hershman Irving
 Hershman Samuel S
 Hershoff Seymour
 Herson Lawrence J
 Herson Morton R
 Hertz Helmut
 Hertz Abraham
 Hertz Myron
 Hertz Ralph
 Hertzmark Fredric
 Herzberg Ernst
 Herzog Philip A
 Hess Ludwig
 Hetoff Stanley J
 Hewitt Philip C
 Hewitt Theodore C
 Heyman Carl
 Heyman George M
 Heyman Paul M
 Hilburg Isador W
 Hill Daniel
 Hill George
 *Hill Hyman
 Hill Morton R
 Hillman Milton L
 Hillman Nathan
 Himelfarb David
 Himelfarb Harold I
 Himell Harold
 Himmelstein Harry
 Himmelweit Hans
 Hirsch George J
 Hirsch Harold
 Hirschbach Monroe J
 Hirsh Herman D
 Hirsh Jack
 Hirsh Rosaline
 Hirsh Wilbur
 Hirshon Joel
 Hirshon Melvin D
 Hirshon Milton
 Hirshon Sidney
 Hite Mildred
 Hittel Albert A
 Hittel Louis
 Hochberg Michael
 Hochberg Paul P
 Hochstein Jack M
 Hodus Abraham
 Hoff Milton
 Hoffman Alexander
 Hoffman Alfred J
 Hoffman Alvin A
 Hoffman Arthur S

Hoffman Bernard
 Hoffman Caswell
 Hoffman Edward P
 Hoffman George W
 Hoffman Isadore
 Hoffman Jason L
 Hoffman Louis
 Hoffman Melvin
 Hoffman Michael J
 Hoffman Paul
 Hoffman Roy J
 Hoffman Samuel
 Hoffman Samuel R
 Hoffman Sydney J
 Hoffman William H
 Hoffman William M
 Hoffstein George
 Hofstein Arthur I
 Holfand Samuel
 Hollander Isaac
 Holley Julian H
 Hollicker Harold Y
 Holmes Frank J
 Holmes Ruth
 Holstein Harris F
 Holtzman Aaron
 Holtzman Saul
 Holtzman Saul R
 Holzberg Nathan
 Holzman Daniel
 Holzman Franklin P
 Honigbaum Arthur
 Honigbaum Arthur J
 Honigsberg Leonard
 Hookailo Leonard
 Hopengarten Sol W
 Horblitt Sidney
 Horenstein Isadore
 Horn Saul
 Horne Harold
 Horne John
 Horovitz James J
 Horowitz Burton J
 Horowitz Charles
 Horowitz Milton E
 Horowitz Samuel
 Horvitz Arnold A
 Horvitz Manuel
 Horwitz David E
 Horwitz Morris F
 Horwitz Sumner L
 Horwitz Walter
 Housman Edward
 Housman George
 Housman Lewis J
 Howard Bernard L
 Howitz Edward
 Hozid Joseph L
 Hozid Solomon
 Hubbard Merton R
 Hunt Harold
 Hurst Harold
 71 Astoria St
 Hurst Harold
 140 Harvard St
 Hurvitt Jacob B
 Hurvitz Eleanor R
 Hurvitz Joseph M
 Hurvitz Leon
 Hurvitz Melvin N

Hurwitch Gerald J
 Hurwitch Hyman
 Hurwitch Martin B
 Hurwitch Miriam
 Hurwitz Abraham
 Jamaica Plain
 Hurwitz Abraham
 Mattapan
 Hurwitz Arthur
 Hurwitz Benjamin
 Hurwitz Charles
 Hurwitz Edward
 Hurwitz Esther E
 Hurwitz George
 Hurwitz Hyman
 Hurwitz Jack
 Hurwitz Jacob I
 Hurwitz Lester H
 Hurwitz Melvin
 Hurwitz Milton
 Hurwitz Samuel
 Brighton
 Hurwitz Samuel
 Mattapan
 Hurwitz Sidney
 Hyfer Harry J
 *Hyfer Irving S
 Hyman Abraham
 Hyman Bertram
 Hyman Bertram H
 Hyman Herbert
 Hyman Herbert A
 Hyman Jacob
 Hyman Marcus R
 Hyman Nathan
 Hyman Saul
 Hyman Sidney
 Hymoff Edward
 Hyte William
 Hyzen Samuel P

Iantosca Edward E
 Idelson Robert
 Ilgusky Herman
 Illman Isadore
 *Indursky Jacob D
 Ingall Manuel
 Intriligator Melvin
 Irving Harold N
 Isaacs Robert A
 Isaacson Joseph
 Isenberg Burton
 Isenberg David
 Isenberg Fredrick W
 Isenberg Henry
 Isenberg Leon E
 Isenberg Louis
 Isenberg Matthew R
 Isenberg Morris
 Isenberg Paul
 Isenstadt Norman
 Isenstein Maurice
 Iserovitz David I
 Isgur Abraham
 Isgur Louis
 Isgur Max
 Isidor Leonard J
 Israel Jacob
 Israel Sumner L
 Israel Walter H

*DIED IN SERVICE

Year Book — 1945

- Israelson George
 Isaakson Samuel B
 Issner Herbert
 Issner Irving
 Issner Oscar
 Izen David
 Izen Irving
- Jackson Mitchell I
 Jackson Philip R
 Jackson Phillip S
 Jackson Robert M
 Jackson Selwyn C
 Jacobowitz Henry
 Jacobs Abraham
 Jacobs Alfred
 Jacobs Alice M
 Jacobs Bedonna B
 Jacobs Daniel
 Jacobs David
 46 Dakota St
 Jacobs David
 92 Ruthven St
 Jacobs David
 1 Wyoming St
 Jacobs Ethel R
 Jacobs Florence S
 Jacobs Frank
 Jacobs Harold L
 Jacobs Harry
 Jacobs Harvey B
 Jacobs Herman
 Jacobs Joseph
 46 Dakota St
 Jacobs Joseph
 42 Floyd St
 Jacobs Joseph
 110 Rossetter St
 Jacobs Joseph
 174 Woodrow Ave
 Jacobs Joseph D
 Jacobs Leo
 Jacobs Leo D
 Jacobs Leonard
 Jacobs Lewis G
 Jacobs Melvin
 Jacobs Melvin J
 Jacobs Moses A
 Jacobs Robert A
 Jacobs Sidney J
 Jacobs Stanley H
 Jacobs William
- Jacobson Alan P
 Jacobson David
 Jacobson Edward
 Jacobson Eleanor
 Jacobson Ernest
 Jacobson Harvey
 *Jacobson Herbert J
 Jacobson Herman
 Jacobson Murray A
 Jacobson Nathan J
 Jacobson Ralph
 Boston Proper
 Jacobson Ralph
 Roxbury
 Jacobson Richard M
 Jacobson Samuel J
 Jacobson Selma A
 Jacobson Shepard
- *Jacobson Theodore
 Jacobson Warren R
 Jacobstein Saunders E
 Jaffe Harold
 Jaffe Isadore H
 Jaffe Leonard
 Jaffe Lester
 Jaffe Louis
 Jaffe Myron I
 Jaffe Sydney
 Jaffe Theodore
 Jankelle Harry
 Jankelson Max
 Janofsky Alven I
 Janofsky Harry
 Jashinsky Israel
 Jaye Edward
 Jeffkin Myron
 Jeffrey Mark M
 Jeffrey Richard
 Jellson Myron H
 Jepsky Joseph
 Jerome Howard
 Joffo Myer I
 Joftes David L
 Jones Cye R
 Jones George
 Jones Jacob L
 Jones Maurice D
 Jones Robert M
 Jordan Samuel S
 Jores Victor
 Joseph Alvin C
 Joseph Bernard
 Joseph Joseph
 Joseph William
 Josephson Aaron M
 Juda Erwin
 Julius Bernard
 Julius Helen S
 Justman Harry N
- Kaatz Alex
 Kaatz Eric
 Kabachnick Bertram
 Kabachnick Marvin
 Kabatnick Herbert
 Kabler Harry
 Kabot Sidney
 Kach Harold
 Kachinsky Louis
 951 Blue Hill Ave
 Kachinsky Louis
 30 Hosmer St
 Kachinsky Melvin
 Kachinsky Rubin
 30 Hosmer St
 Kachinsky Rubin
 24 Theodore St
 Kadden Kurt
 Kadets Lester C
 Kadetsky Paul
 Kadish Bernard I
 Kadish Leonard
 Kadish Milton
 Kaftan Harry B
 Kagan Alvin
 Kagan Bert S
 Kagan Harold
 Kagan Israel
- Kagan Jack
 Kagan Miriam D
 Kagan Phillip
 Kagan Robert A
 Kahn Edna M
 Kahn Edward
 *Kahn Edwin
 Kahn Harvey
 Kahn Leonard
 Kahn Seymour
 Kahn Sidney H
 Kahn Theodore C
 Kaiser George
 108 Columbia Rd
 Kaiser George
 78 Wellington Hill St
 Kaiser George M
 Kaiser Herbert
 Kaiser Morris
 Kaitz Jerome M
 Kaitz John
 Kaitz Leo
 Kaitz Samuel
 Kaitz Walter
 Kaitz William
 Kaitz William P
 Kaizerman Emanuel A
 Kalesky Gerald L
 Kalis Robert I
 Kalis Sidney
 16 Astoria St
 Kalis Sidney
 260 Seaver St
 Kalish Edward
 Kalish Leo L
 Kalish Samuel
 Kallas Israel C
 Kallas Morris
 Kalman Albert L
 Kalman Bernard
 Kalman Sidney
 Kameron Benjamin
 Kamin Joseph
 Kamins Israel
 Kaminsky Henry
 Kaminsky Max
 Kaminsky Robert
 Kane Allen S
 Kaner Abraham
 Kaner Benjamin
 Kann Abraham
 Kann Isaac
 Kanovitz Irving
 Kansky Eli
 Kansky Nathan
 Kanter Arnold
 Kanter Robert B
 Kanter Yale
 Kantor Jack
 Kantrovitz Isaac G
 Kaplan Abraham
 Kaplan Alexander
 Kaplan Arnold B
 Kaplan Arthur L
 Kaplan Benjamin
 Boston Proper
 Kaplan Benjamin
 Dorchester
 Kaplan Benjamin B
 Kaplan Benjamin J
- Kaplan Bernard
 Kaplan Betty
 Kaplan Charles
 Kaplan Daniel
 Kaplan David
 41 Esmond St
 Kaplan David
 41 Kingsdale St
 Kaplan David
 679 Morton St
 Kaplan David A
 Kaplan David H
 Kaplan Edward
 Kaplan Edward E
 Kaplan Edwin H
 Kaplan Ellis
 Kaplan Francis P
 Kaplan Frank
 Kaplan Frank D
 Kaplan Fred P
 Kaplan George
 80 Lucerne St
 Kaplan George
 622 Morton St
 Kaplan George V
 Kaplan Gilbert A
 Kaplan Harold
 Kaplan Harold L
 Kaplan Harvey
 Kaplan Herbert J
 Kaplan Howard J
 Kaplan Hyman
 Kaplan Irving
 Kaplan Isadore
 Kaplan Isadore J
 Kaplan Isadore P
 Kaplan Jack
 10 Fessenden St
 Kaplan Jack
 2A Thane St
 Kaplan Jack S
 Kaplan Jacob
 Kaplan Jacob H
 Kaplan John
 Kaplan Joseph
 Kaplan Joseph J
 Kaplan Julius
 Kaplan Julius H
 Kaplan Lawrence S
 Kaplan Leonard I
 Kaplan Lester
 Kaplan Louis
 47 Fayston St
 Kaplan Louis
 40 Jones Ave
 Kaplan Louis
 34 Stanwood St
 Kaplan Louis A
 Kaplan Maurice
 Kaplan Max
 Kaplan Max L
 Kaplan Melvin V
 Kaplan Michael
 Kaplan Milton
 Kaplan Morris
 74 Ashton St
 Kaplan Morris
 41 Kingsdale St
 *Kaplan Morris S
 Kaplan Myer
- Kaplan Myer A
 Kaplan Norman
 Kaplan Paul P
 Kaplan Phyllis
 Kaplan Ralph
 Kaplan Richard
 Kaplan Richard S
 Kaplan Robert
 Kaplan Samuel
 31 Glenarm St
 Kaplan Samuel
 1 Schuyler St
 Kaplan Sheldon
 Kaplan Sidney
 78 Capen St
 Kaplan Sidney
 41 Kingsdale St
 Kaplan Solomon
 Kaplan Stanley
 Kaplan Stanley N
 Kaplan Sumner
 Kaplan Sydney S
 Kaplan Zelig
 Kapnick Willard
 Karafin Albert I
 Karafin Benjamin
 Karas Paul
 Karchner Irving B
 Karesky Esta B
 Karesky Leo
 92 Ballou Ave
 Karesky Leo
 33 Jones Ave
 Karesky Nathan
 Karesky Sidney I
 Karger Leon
 Karger Milton E
 Karger Morris T
 Kargir Jack
 Karisky Israel
 Karlin Arthur
 Karlin Louis I
 Karlin Martin
 Karlin Morris M
 Karlin Nathan
 Karlsberg Hyman
 *Karlsberg Irving
 Karlsberg Philip
 Karlsberg Rubin L
 Karlsburg Theodore
 Karofsky Joseph
 Karol Arthur S
 Karol Ralph L
 Karon Arthur I
 Karon Ellis L
 Karp Aaron A
 Karp Alfred
 Karp George M
 Karp Harry
 Karp Irene
 Karp Irving
 Karp Sumner
 Karp William
 Karpas Harold C
 Karsh George
 Karsh Ralph L
 Karsh Sidney
 Kasanof Samuel
 Kasin Sidney A
 Kasoff Seymour O

*DIED IN SERVICE

Kassel Edwin
 Kassis Henry K
 Kassler Murray
 Kastner Stephen
 Kaswell Harold J
 Katcher Philip
 Kates Nathaniel H
 Katler Albert
 Katz Abraham
 Katz Anna
 Katz Arnold
 Katz Arnold A
 Katz Arthur
 30 Hiawatha Rd
 *Katz Arthur
 14 Vesta Rd
 Katz Bernard
 Katz Charles L
 Katz Daniel C
 Katz David
 Katz Edward
 Katz George
 21 Browning Ave
 Katz George
 475 Norfolk St
 Katz Harold
 Katz Harry
 3 Standish St
 Katz Harry
 43 Winston Rd
 Katz Henry M
 Katz Herbert H
 Katz Irving
 East Boston
 Katz Irving
 Roxbury
 Katz Jack C
 Katz Jacob
 Katz Jerome S
 Katz Joseph
 Katz Leonard
 Katz Louis M
 Katz Maurice
 10 Greenheys St
 Katz Maurice
 37 Wildwood St
 *Katz Max
 488 Blue Hill Ave
 Katz Max
 23 Fernboro St
 Katz Miriam P
 Katz Morris
 Katz Paul M
 Katz Philip
 81 Ellington St
 Katz Philip
 198 Woodrow Ave
 Katz Philip F
 Katz Ralph
 14 Castlegate Rd
 Katz Ralph
 122 Talbot Ave
 Katz Ralph S
 Katz Robert A
 Katz Robert S
 Katz Samuel
 28 Angell St
 Katz Samuel
 1301 Blue Hill Ave

Katz Samuel
 24 Homestead St
 Katz Seymour
 Katz Sidney
 Katz Sigmund
 Katz William
 Katzen Charlotte M
 Katzman Morris
 Kauffman Julius F
 Kaufman Abraham
 Kaufman Albert M
 Kaufman Allan M
 Kaufman Benjamin
 Kaufman Bernard
 66 Amer Legion Hwy
 Kaufman Bernard
 182 Ruthven St
 Kaufman Bertha D
 Kaufman Bruno
 Kaufman Charles W
 Kaufman Harold J
 Kaufman Harris
 Kaufman Harry B
 Kaufman Harvey H
 Kaufman Henry S
 Kaufman Irving
 26 Deering Rd
 Kaufman Irving
 13 Wollaston Terr
 Kaufman Isadore L
 Kaufman Jack
 Kaufman Julius
 Kaufman Leo I
 Kaufman Louis
 Kaufman Lynette
 Kaufman Maurice
 Kaufman Max
 50 Johnston Rd
 Kaufman Max
 123 Wellington Hill St
 Kaufman Morris J
 Kaufman Myer L
 Kaufman Myron
 Kaufman Myron I
 Kaufman Nathan
 Kaufman Paul
 Kaufman Ralph
 Kaufman Richard G
 Kaufman Robert
 Kaufman Samuel
 Kaufman Seymour A
 Kaufman Shepard B
 Kaufman Simon
 Kaufman Stanley
 Kaufman Sumner J
 Kaufman Sydney P
 Kaufman William M
 Kaufman William V
 Kawadler David
 Kawadler Hyman
 Kay Reed
 Kaye Abraham
 Kaye Harry
 Kaye Stanley
 Kazer Stanley C
 Kazis Abraham P
 Keezing Joseph
 Keimach Charles
 Keith Donald
 Keleishik Henry

Keleishik Milton
 Keller Harry H
 Keller Morris M
 Keller Robert H
 Keller Simon
 Kellner Harvey
 Kelman Myron L
 Kemler Frank
 Kendall Harold
 Kendall Harry
 Kendall Julius
 Kendall Myer
 Kendall Victor
 Kerman Harold R
 Kern Herbert L
 Kern Joel S
 Kerner Robert L
 Kersky Alec
 Kerstein Louis
 Kertzman Jack
 Kerzner Abraham
 Kerzner Edward
 Keshen Stanley A
 Kess Robert
 Kessel Samuel
 Kesselman David
 Kesselman Hyman
 Kesselman Maurice B
 Kesselman Sumner W
 Kessin Morris
 Kessler Arthur J
 Kessler Donald S
 Kessler Milton S
 Kessler Samuel
 Kier Robert
 Kier Sidney I
 Kilbrick Jordan R
 Kimmel Bernard W
 Kimmel David
 Kimmel Etta L
 King Louis D
 King Myron N
 Kingsberg David M
 Kirshen Jason
 Kirshen Robert M
 Kirshner Edward P
 Kirshner Leo
 Kirshner Philip
 Kirsner Louis
 Kirstein Max
 Kirstein Melvin
 Kirsten Arnold F
 Kisloff Harold
 Kisloff Martin
 Kizner Alfred A
 Klamann Louis
 Klamann Saul B
 Klapman Bertram
 *Klass Barnett
 Klass Bertrand
 Klayman David
 Klayman Francis
 Klebanow Albert L
 Klegman Melvin
 Kleiger Joseph
 Klein Arthur
 Klein Bernard J
 Klein David
 44 Arbutus St

Klein David
 79 Walnut Pk
 Klein Earle H
 Klein Herbert
 Klein Joel
 Klein Joseph W
 Klein Leo L
 Klein Leonard
 Klein Leonard M
 Klein Lester L
 Klein Roy
 Kleiner Borris
 Kleinerman Irving L
 Kleinert Benjamin B
 Kleines Marcus
 Kleinman George B
 Klevens Milton
 Klevens Morris
 Klihanoff Sara T
 Klickstein Herbert S
 Klickstein Morris
 Klickstein Sidney S
 Kligerman Herbert L
 Kligman Edward L
 Kliken Samuel
 Kline Abbott
 Kline Albert
 238 Norwell St
 Kline Albert
 54 Peacevale Rd
 Kline George
 Kline Harold
 648 Harvard St
 Kline Harold
 23 Page St
 Kline Leon
 Kline Morris
 Kline Murray
 Kline Nathan L
 Klinow Lionel
 Klyman Leo
 Kneller Max
 Knept Albert C
 Knept William H
 Knight Alton E
 Kniznik Edward
 Knoff Alfred
 Knoff Max
 Knoff Milton
 Knoff Morris
 Knopf Albert
 Knopf Henry J
 Knopping Joseph
 *Knoring Lawrence M
 Kobey Harold
 Kocial Bernard
 Koff Frederick
 Koffman Elliot
 Koffman Frederick A
 Koffman Irving
 Koffman Leonard S
 Koffman Max
 Koffman Myron
 Kofman Irving
 Kogas Ralph
 Kogas Samuel
 Kogos Donald A
 Kohansky William W
 Kohn Julius
 Kohn Morris L

Kolb Alfred
 Koldubsky Harry
 Kolikoff Victor S
 Kolker David
 Kolodny Shirley
 Koltz Abraham
 Kominsky Max
 Komner Joseph
 Konigsberg Sidney
 Konowitz Carlton
 Konvizer Israel
 Koocher David
 Kool Samuel
 Kooris Joseph J
 Kooris Thomas
 *Kooshner Solomon
 Kopel Bernard
 Kopel Dorothy
 Kopel Kenneth H
 Kopel Moses
 Kopelman Melvin
 Kopelman Stanley
 Kopf Abraham
 646 Morton St
 Kopf Abraham
 26 Museum Rd
 Kopferman Saul M
 Kopins Herbert
 Koplan Lewis
 Koplan Saul
 Koplow Jacob H
 Kopp Nathan J
 Koppel Alvin S
 Koppel Sumner C
 Koppelman Benjamin
 Koppelman Carl
 Koppelman Joseph
 Koppelman Samuel D
 Korchin Irving
 Korchin Max
 Koresky Edward
 Koretsky Harold S
 Korff Max M
 Korklan Elliot
 Korn Abraham
 Brighton
 Korn Abraham
 Dorchester
 Korn Alfred
 *Korn Irving
 Kornbliet Herbert
 Kornbliet Melvin M
 Kornetsky Milton
 *Kornetz Milton
 Kornfeld Leo
 Kornfield Ralph E
 Korsun Harry
 Koritz Harold E
 Kosharsky Norman
 Koslow Harold
 Koster William S
 Kostetsky Benjamin
 Kostick Edward A
 Kostick Samuel
 Kotkov Benjamin
 Kott Louis
 Kotzen Gilbert
 Kotzen Herbert
 Koven Alan S
 Koven Estelle R

*DIED IN SERVICE

- Koven Mark S
 Kovner Jacob
 Kovner Joseph
 Kowitz Robert L
 Kowitz David
 Kozol Frank
 Kozol Solomon
 Kradin Bernard
 Krafchick Sidney
 Krafur Jeanette T
 Kraft Harry
 Kraft Saul
 59 Brookledge St
 Kraft Saul
 37 Elm Hill Pk
 Krakofsky Lester
 Krakovitz Sidney
 Kramer Albert
 97 Floyd St
 Kramer Albert
 76 Wildwood St
 Kramer Alec F
 Kramer Alvan
 Kramer Charles
 Kramer David
 Kramer David J
 Kramer Harry S
 Kramer Hyman
 Kramer Isaac
 Kramer John N
 Kramer Manuel
 Kramer Nathan
 Kramer Phillip
 Kramer Sidney
 Kramer William W
 Krantzman Harry
 Krasnor Leo
 Krasnow Hyman
 Krasoff Morton
 *Krassin Sumner
 Kratcher George H
 Kraus Charlotte
 Kraus Edward F
 Krauss Katherine
 Krautchmer Harold
 Kravets Howard
 Kravetz Meyer
 Kravetz Nelson E
 Kravetz Robert H
 Kravetz Sidney C
 *Kravif Harry
 Kravitz Abner
 Kravitz Benjamin
 Kravitz Dorothy
 Kravitz Eli
 Kravitz Irving
 Kravitz Louis
 Kravitz Nathan
 Kravitz Sydney
 Kraznow Hyman
 Kreevoy Herman
 Kreisman Arthur
 Krensky Joel P
 Krensky Joseph
 Kreponitsky Albert
 *Kreponitsky Meyer
 Krichevsky Harry
 Krichman Robert L
 Krieger Joseph
 Kriger Lawrence
 Krigman Hyman
 Krinsky David E
 Krinsky Harold
 Krinsky Henry
 Krinsky Morris L
 Krinsky Shaia
 Krinsky William L
 Krisnoff David
 Krisnoff Harry A
 Kristal Norman
 Kristall Harold
 Kritchman David
 Kritchman David C
 Kritzman Bernard
 Kritzman Harold
 Krivitsky Benjamin
 Krivitsky Harry
 Krivitsky Jacob
 Krock Mitchell S M
 Kromgard David
 Kronstadt Norman
 Krotman Morris H
 Krouse Alfred
 Krouse Leonard
 Krovisky Eli Y
 Krueger Joseph
 Krupp Frederick
 Krute Irving L
 Kubitsky Sumner J
 Kublin Eli S
 Kublin Harry
 Kublin Hyman
 Kublin Irving
 Kuhn Cecil A
 Kuhn Mitchell F
 Kulbersk Benjamin
 Kumins Alfred M
 Kumins Solomon A
 Kupchick Edward
 Kupchick Isadore
 Kupchick Louis
 Kupchick Mildred W
 Kupersmith Joseph
 Kupersmith Stanley S
 Kupferman Maurice I
 Kupferman Saul C
 Kupferman Saul M
 Kupferstein Paul
 Kuritsky Fred
 Kuritsky Morris
 Kurland George S
 *Kurland Joseph B
 Kurland Leo
 Kurland Leo I
 Kurland Morton
 Kurtzberg Morris
 Kurtzer Robert H
 Kushlan Henry S
 Kushner David E
 Kushner Mark
 Kushner Max
 Kushner Milton
 Kushner Ruth
 Kushner Samuel
 Kussner Milton
 Kutnick Herbert M
 Kutzer Melvin D
 Labourene Elliot J
 Labourene Harry
 Labovitz Maurice W
 *Labovitz Richard G
 Lack Samuel
 Labob Kopal
 Lafargue Elbert
 Lafargue Jean L
 Lait Hale H
 Laitherstein Leonard B
 Lakin Samuel M
 Lamb Harold W
 70 Fowler St
 Lamb Harold W
 238 Norwell St
 Lamkin Arnold
 Lampert Abraham
 Boston Proper
 Lampert Abraham
 Roxbury
 Lampert Harold
 Lampert Hyman
 Lampert Lawrence
 Lampert Lester L
 Lampert Stanley
 Lampie William D
 *Land Murray
 Land William
 Landa Arthur S
 Landau David
 Landau Hanan
 Landau Samuel
 Landay Sumner
 Lander Harvey
 Landfield Robert
 Landsberg Arnold S
 Landsman Eliot
 Landsman Stanley B
 Landy Herbert H
 Landy Morris
 Landy Robert D
 Lane Leo
 Lane Moses H
 Lane Newton A
 Lane Samuel L
 Lang Albert J
 Langbert Henry
 Langbort Pearl
 Langenthal Bertram
 Langenthal Stanley L
 Langson Philip
 Lansky Ira L
 Lansky Jacob
 La Pato Arnold
 Lapidus Israel
 Lapidus Bernard
 Lapidus Charles S
 Lapin Norman
 Lapon Albert
 Lapon Leo
 Lapon Milton
 Lapp Richard A
 Lappan Charles
 Lappan Joseph H
 Lappen Dora
 Lappen Henry
 Lappen Joseph A
 Lappin Leo
 Lappin Maxwell
 Lappin Paul W
 Lappin Solomon I
 Lappin Walter W
 Larkin Maurice M
 Larkin Mayo I
 Larkin Sanford L
 Lasden Manuel
 Lasden Morris
 Lasker Matthias
 Laskin Benjamin
 Laskin Zigmund
 Lasoff Joseph S
 Lasovick Daniel
 Lass Hyman
 Lassooff Jacob
 Lastoff Edward
 Lastoff Isadore
 Lato Joseph
 Laub Lothar
 Laub Rainer M
 Laufer Robert N
 Laufman Harold
 Lavine Alfred
 Lavine Herbert B
 Lavine Jerome M
 *Lavine Morton L
 Lazar Lester G
 Lazarus Arthur
 Lazarus Edwin J
 Lazarus Jacob
 Lazin Hyman O
 Lazrus Myer I
 Leader Joseph
 Leavitt David
 Leavitt Gilbert
 Leavitt Herbert
 Leavitt Joseph
 155 Strathmore Rd
 Leavitt Joseph
 4 Vinal St
 Leavitt Leo
 Leavitt Norman
 Leavitt Sydney
 Leavitt William
 Lebb Jerome J
 Lebb Simon
 Lebovich Harry
 Lebovitz Saul
 Lebovitz Solomon
 Lebowitz Gillis
 Lebowitz Herbert
 Lebowitz Myer
 Lebowitz Samuel
 Lechtenberg Abraham
 Lechtenberg Carl
 Lechtenberg Morris
 Lederman Samuel I
 Lefcovich Albert
 Lefenfeld Gerald S
 Leff Norton
 Lefkovich Bernard
 Leibovitz Burnett D
 Leibovitz Leo A
 Leibowitz Harold H
 Lemack Barney
 Lemelman David
 Lemelman Jack
 Lender William
 Lenk Burton
 Lenk Edgar
 Lennick Leo
 Lenovitz Bernard L
 Lenson Nathaniel
 Lenson Norman
 Lenson Sidney
 Leon Herbert G
 Leon Irving
 Leon Melvin F
 Leonard Edward J
 Leonard Eliot
 Leondar Sumner A
 Leper Maurice
 Lepie Myron J
 Lepie Myron P
 Leppo Harry
 Lerman Philip I
 Lerner Alfred
 Lerner Elliot
 Lerner George G
 Lerner Herbert A
 Lerner Hyman
 Lerner Isidore
 Lerner Joseph
 Lerner Leonard I
 Lerner Nathan
 Lerner Robert
 Lerner Saul
 Lerson Phillip
 Lesberg Samuel
 *Lescovitz Harris H
 Lescovitz Max
 Lescovitz Robert
 Lescowitz Rose
 Lesoffsky Michael
 Lesogor Samuel S
 Lesser Abraham
 Lesser James
 Lesser Leonard
 Lessoff Bertram L
 Levatinsky Alexander
 Levco Joseph
 Leve Avrom A
 Leven David L
 Leven Robert
 Levene Daniel
 Levens Frederick M
 Levensky Myron J
 Levenson Albert
 Levenson Allen D
 Levenson Alvan G
 Levenson Arnold S
 Levenson Benjamin
 Levenson Bernard
 54 Floyd St
 Levenson Bernard
 15 Oakhurst St
 Levenson David
 Levenson David I
 Levenson Donald W
 Levenson Frank
 Levenson Herbert H
 Levenson Herbert M
 Levenson Leslie H
 Levenson Marvin B
 Levenson Morris S
 Levenson Paul M
 Levenson Paul R
 Levenson Philip
 Levenson Phillip
 Levenson Reuben E
 Levenson Sumner H
 Leventhal David
 Leventhal Melvin M

*DIED IN SERVICE

Combined Jewish Appeal

| | | | | |
|---------------------|-------------------|---------------------|-----------------------|---------------------|
| Leventhal Meyer | Levine Daniel | Levine Morris E | Levy Hyman V | Lichtman Doris B |
| Leventhal Sanford L | 81 Lucerne St | Levine Morton | Levy Isadore | Lidman Max E |
| Leventhal Victor | Levine Daniel H | Levine Moses | Levy Isadore S | Lieber Abraham A |
| Lever Henry R | Levine David | Levine Nathan | Levy Jack I | Lieber Hyman |
| Levey Herman J | Levine Edward | *Levine Norman | Levy James | Lieberman Albert J |
| Levey Melvin | Levine Elliot A | Levine Paul | Levy Janet | Lieberman Leo |
| Levey Philip M | Levine Elliot L | Levine Philip | Levy Janet G | Lieberman Milton W |
| Levey Robert | Levine Esther | Levine Philip C | Levy Joseph | Lieberman Samuel |
| Levey Samuel | Levine Ethel | Levine Phillip E | Levy Joseph A | Liebester Joseph |
| Levi Leo F | Levine Eugene | *Levine Raymond | Levy Leon | Lief Benjamin |
| Levin Albert S | Levine Frank H | Levine Reeve I | Levy Leonard | Lief Irving H |
| Levin Arnold | Levine George | Levine Richard | Levy Maurice | Lief Joseph H |
| Levin Bertha | 102 Columbia Rd | Levine Robert | 12 Abbott St | Lief Paul H |
| Levin Charles | Levine George | 27 Greendale Rd | Levy Maurice | Lief Philip A |
| Levin David B | 30 Oldfields St | Levine Robert | 115 Howland St | Lifcovich Leonard |
| Levin Dorothy | *Levine Henry | 40 Havelock St | Levy Maurice K | Lifset Paul C |
| Levin Harold | 21 Edgewood St | Le Vine Robert W | Levy Norton | *Lighter Nathan |
| Levin Henry | Levine Henry | Levine Roy | Levy Paul | Lightman Irwin M |
| Levin Herbert | 20 Irma St | Levine Saul | Levy Paul S | Lightman Robert |
| Levin Hilda A | Levine Herbert O | Boston Proper | Levy Philip J | Lightman Robert I |
| Levin Howard H | Levine Howard | Levine Saul | Levy Philip M | Lilly David |
| Levin Irving M | Levine Hyman | Dorchester | Levy Robert | Lilly Max |
| Levin Joseph I | Levine Hyman M | Levine Saul B | Levy Robert W | Lina Sidney M |
| Levin Marion B | Levine Irving | Levine Seymour | Levy Sadie S | Linchitz Leonard M |
| Levin Maurice | Levine Irving L | Levine Sidney | Levy Saul S | Linchitz Silvan |
| Levin Morton A | Levine Irving M | Levine Sidney L | Levy Sidney | Linda Arnold |
| Levin Moshe | Levine Jack | Levine Simmons | Levy Sydney R | Linda Harold E |
| Levin Nathan | Levine Jacob | Levine Sol B | Levy Sydney S | Linda James M |
| Levin Ralph | 91 Ballou Ave | Levine Solomon | Lew Harold | Linda Paul |
| 6 Courtland Rd | Levine Jacob | Levine Sydney | Lew Murray | Linda Samuel |
| Levin Ralph | 10 Tupelo St | 786 Blue Hill Ave | Lewe Edward | Linda Sydney |
| 15 Wilcock St | Levine Jacob | Levine Sydney | Lewis Allen | Linden Chester |
| Levin Robert S | 95 Willowwood St | 25 Calder St | Lewis Arthur | Lindenberg Bernard |
| Levin Samuel | Levine Jason J | Levine Sydney | Lewis Arthur L | Linder Harold F |
| Levin Seymour | Levine Joseph | 9 Landor Rd | Lewis Carl D | Lindman Reuben J |
| Levin Seymour M | Levine Julius | Levine Walter | Lewis Carl M | Liner Albert J |
| Levin Sumner H | 253 Norfolk St | Levingston Harold H | Lewis Edward | Liner Herbert P |
| Levine Abraham | Levine Julius | Levins Beatrice | Lewis Elliot L | Liner Robert |
| Boston Proper | 40 Wilcock St | Levins David B | Lewis Harold | Liner Sidney M |
| Levine Abraham | Levine Kenneth | Levinsky Ruby L | Lewis Harold E | Linick Blanche |
| Mattapan | Levine Lawrence | Levinson Bernard I | Lewis Harry | Linick Goldie |
| Levine Albert | Levine Lawrence A | Levinson Donald W | Lewis Irving J | Linn Edward A |
| 314 Harvard St | Levine Lawrence L | Levinson Henry H | Lewis Joseph | Linsky Chester |
| Levine Albert | Levine Leonard | Levinson Leslie H | Lewis Josiah | Linsky Elliott |
| 939 Morton St | Levine Lester | Levinson Melvin A | Lewis Marvin C | Linsky Leonard |
| Levine Albert I | Levine Lester H | Levinson Samuel S | Lewis Sidney | Linsky Samuel |
| Levine Alexander A | Levine Lillian | Levitan Donald | Lewis Sidney L | Lipkin Emanuel |
| Levine Alvin | Levine Louis | Levitan Harold L | Lewis William J | Lipkind Arthur |
| Levine Archie | 267 Normandy St | Levitan Saul B | Lewitton Jacob | Lipkind Maurice |
| Levine Arnold | Levine Louis | *Levitan William A | Lewy Heinz S | Lipman Aaron |
| 44 Hosmer St | 9 Warner St | Levites Irving | Libber Eli M | Lipman Bertram E |
| Levine Arnold | Levine Manning J | *Levitov Irving | Libber Henry | Lipman Joseph |
| 105 Hutchings St | Levine Max | Levitt Alfred | Libber Leonard M | Lipman Louis |
| Levine Arnold | 35 Colonial Ave | Levitt Arnold | Libby Joel | 41 Lucerne St |
| 25 Mt Hood Rd | Levine Max | Levitt Barney | Liber Hyman | Lipman Louis |
| Levine Arthur | 11 Crawford St | Levitt Daniel | Liberfarb Benjamin | 10 Sutton St |
| Levine Benjamin | Levine Max | Levitt Morris M | Lieberman Charlotte R | Lipman Maxwell G |
| Levine Bennett | 115 Deering Rd | Levitt Norman | Lieberman Cyrus S | Lipofsky Albert |
| Levine Bernard I | Levine Max | Levitt Saul | Lieberman Eva | Lipofsky Bernard |
| Levine Berton | No. Russell St | Levitt Sigfried | Lieberman Leon | Lipofsky Harold J |
| Levine Carl A | Levine Max | Levovsky Myron J | Lieberman Melvin H | Lipofsky Solomon |
| Levine Charles | 10 Wilmore St | Levowich Bernard | Lieberman Miryon | Lippa Herman F |
| 755 Morton St | Levine Melvin | Levy Alfred J | Lieberman Oscar | Lippa Leo M |
| Levine Charles | Levine Melvin L | Levy Beatrice | Libertow Sylvia S | Lippman Herbert |
| 5 Wolcott St | *Levine Milton | Levy Charles W | Libin George M | Lippman Herbert J |
| Levine Charles H | Levine Milton S | Levy Edith | Libman Arthur P | Lippman Raymond |
| Levine Charles I | Levine Morris | Levy Edwin R | Libon Bernard L | Lippo Adolph |
| Levine Daniel | 33 Hosmer St | Levy Elliot | Libon Bertram | Lippo Harry |
| 9 Landor Rd | Levine Morris | Levy Ernest F | Lichenstein Edward M | Lippo Leonard L |
| | 755 Morton St | Levy Harris S | Lichtman Abraham M | Lipschitz Abraham M |

*DIED IN SERVICE

- Lipsett Myron
 Lipsky Alan M
 Lipsky Janet M
 Lipsky Rubin
 Lipsky Rubin L
 Lipson Abraham T
 Lipson Arthur H
 Lipson Celia
 Lipson David
 Lipson Phillip B
 Lipson Saul
 Lipson Sidney J
 Lipson Theodore A
 Lipston Calvin D
 Lisansky Joseph
 Lischinsky Edward
 Lishner Joseph
 Liss Alfred
 Liss Harvey
 Liss Maurice
 Liss Samuel
 Litchman Isaac I
 Litcofsky Arthur
 Litcofsky Henry
 Litcofsky Morris L
 Litsky Isadore
 Litsky Jack A
 Litter Julius
 Litvin George
 Litvincook Reuben
 Litwack John
 Litwin Robert
 Liverman Maurice
 Liverman Robert C
 Livingston Burton M
 Livingston Harold H
 Lobar Esther
 Lobar William
 Lock Melvin N
 Locke Aaron R
 Locke Mandell
 Locke Merle I
 Lodgen Samuel B
 Loeb Harold G
 Loeb Joseph
 *Loew Efraim
 Loew Kenneth F
 Loewenstein Walter
 Lofche Benjamin
 Lofchie Clarence B
 Lofchie Stanley
 Lohr Joseph
 Loiman Henry
 Loitherstein Leonard B
 Loman Melvin I
 Lomes Nathan
 London Harold
 London Meyer
 London Samuel
 Boston Proper
 London Samuel
 Dorchester
 Long Carl
 Long Gertrude
 Lookner Abraham S
 Lookner Hyman
 11 Bilodeau Rd
 Lookner Hyman
 449 Norfolk St
 Lookner Julius
- Lookner Rubin
 Loomes Melvin M.
 Loomis Eli
 Loomis Nathan
 Lorch Lee
 *Lothow Jason
 Lotter David B
 Lotto Harold L
 Lotto Irving L
 Lotto Samuel H
 Louis Hyman
 Lovett Irving
 Lovett Julius
 Lovitz Albert
 Lovitz Bernard
 Low Allen M
 Lowe Charles A
 Lowen Jack
 Lowenstein Meyer S
 Lubel Alan H
 Lubell William
 Luberman Daniel A
 Lubin Bertram
 Lubin Edmund
 Lubin Henry
 Lubin Melvin R
 Lubonsky Melvin
 Lubot Howard E
 Lubow Melvin
 Lubow Norman L
 Lucas Richard A
 Ludmer Simon
 Ludmersky Louis
 Luftman Albert J
 Luftman Benjamin
 Lukatch Murray
 Lunny Bert E
 Luper Alexander
 Lurie Louis
 Lurie Melvin
 Lurie Robert L
 Lurie Samuel
 Lurie Samuel B
 Lurinsky Jack H
 Lurnisky Henry
 Lyman Henry
 Lyons Melvin
- Macey Manuel L
 Macherseg Charles
 Machkowsky Eliot
 Mac Hott Beatrice M
 Mack Daniel
 Mackowsky Arnold L
 Madfis Bernard
 Madoff Max
 Magat Sumner
 Magazine Bernard
 Magazine Leon S
 Magazine Samuel
 Maged Saul
 Maglin Lawrence H
 Magnes Alexander
 Magnes Benjamin
 Magnes Morris
 Magnes Phillip
 Magnet Sumner P
 Magolisky Sidney
 Manis Barney
 Magot Sumner
- Magrass Leonard
 Maister Louis
 Malamud Jack
 Malamut David
 Malamut Joseph
 Maletz Herbert I
 Maletz Leonard
 Malik Edward L
 Malina Jack
 Malins Dana
 Malinsky Harold A
 Malkiel Saul
 Malkofsky Hyman
 Mall Philip
 Malmad Abraham
 Malmad Fred
 Malmad Morris
 Malsberg Edward I
 *Malt Theodore
 Malter Samuel
 Maltz David L
 Maltz Joseph
 Maltzman Joseph
 Maltzman Samuel J
 Manaster Edward
 Mandel Milton
 Mandel William
 Mandell Leo
 Mandelstam Edward
 Mandelwitz Nathan
 Mander Abraham H
 Manekofsky Isadore
 Manekofsky Sydney
 Manes Albert
 Maness David J
 Manevitch Albert
 Manin Myron
 Mann Albert
 Mann Arnold
 Mann Edward I
 Mann Herbert A
 Mann Herbert E
 Mann Irving
 Mann John
 Mann Paul I
 Mann Ralph L
 Mannin Milton
 Manual Halter
 Manuel Frank E
 March Irving
 March Seymour A
 Marcus Alfred A
 Marcus Alfred H
 Marcus Arnold
 Marcus Arthur
 Marcus Edward A
 Marcus George
 Marcus Herbert M
 Marcus Irving
 Marcus Joseph
 Marcus Kenneth
 *Marcus Leonard S
 Marcus Marshall
 Marcus Marvin S
 Marcus Morris
 17 Middleton St
 Marcus Morris
 652 Morton St
 Marcus Norman
 14 Hosmer St
- Marcus Norman
 14 Sutton St
 Marcus Philip
 Marcus Robert
 Marcus Sumner A
 Marcus William M
 Marder Harry
 Marder Hyman
 *Marder Isaac M
 Marder Louis
 Marder Morris
 Marder Sumner N
 Marget Leon A
 Margill Joel P
 Margill Marilyn F
 Margolian Leo
 Margolin Barach M
 Margolin Jack
 Margolin Joseph N
 Margolin Reubin J
 Margolis Gail
 Margolis Harold
 Margolis Irving I
 Margolis Lester
 Margolis Milton L
 Margolis Morton
 Margolis Sydney
 Margolis William
 Marinofsky Joseph
 Markell Joseph A
 Markovitch Nathan
 Markow Stanley L
 Markowitz Arthur
 Markowitz Edward M
 Markowitz Robert W
 Markowsky Eliot
 Markowsky Robert
 Markowsky William
 Marks Ernest A
 Marks Gerald
 Marks Seymour S
 Markson Albert M
 Markson Fabian A
 Markson Morris E
 Markson William
 Marram Stanley
 Marram William P
 Marsh Benjamin
 Marsh Eliot
 Marsh Joel
 Marsh Phillip G
 Marshall Doris
 Marsman Henry D
 Martinson Leslie H
 Marvin Earl
 Marzynski David M
 Mascoop Joseph
 Mascoop Leslie
 Masher William
 Maskowitz Arthur
 Mason Edward I
 Mason Henry R
 Mason Joseph B
 Mason Marcus
 Massell Eli
 Massik Paul
 Massin David C
 Masterman Harold
 Masterman Israel
 Matfess Maurice
- Matisoff David
 *Matorin Maurice J
 Matorin Sumner N
 Matt Arthur M
 Matthews Irving T
 Matthews Leonard L
 Matthews Phillip
 Matthews Robert J
 Mattosoff Macy
 Matz Bertram S
 Matz Myron H
 Matzer Abraham
 Matzkin David
 Matzkin Leon
 Matzkin Sumner
 Mayer Norman S
 Mayers Leon
 Mayerson Harold
 Mayser Benjamin
 Mayser Morris
 Maysles Milton
 Mazar Irving
 *Mazar Jacob
 Mazer Israel J
 Mazer Julius
 Mazar Abraham J
 Meister Max
 McKrensky Harold G
 Medin Paul
 Mednick Jack
 Medoff Arthur A
 Medow Abraham
 Mehlinger Frederick J
 Mehlinger Richard E
 Meirovitz Manuel N
 Meiselman David
 Meiselman Harry
 Meisler Robert B
 Meister Harold
 Meister Max
 Meister Rose L
 Mekler Nathan
 Meline David
 *Melinsky Abraham
 Melnick Julius
 Melnick Paul I
 Melnick Theodore J
 Meltzer Anne
 Meltzer Herbert
 Meltzer Joseph
 Meltzer Herbert
 Meltzer Stanley J
 Mendelov Harry
 Mendelov Manuel
 Mendelsohn Abraham C
 Mendelsohn Julian B
 Mendelsohn Sidney
 Menicks Samuel Y
 Meringoff Jack
 Merkin Hyman E
 Merriman Maximilian R
 Meritt Stanley
 Metcalf Solomon H
 Metzger Abraham
 Meyerkopf Harry
 Meyer Henry
 Meyers Benjamin
 Meyers Irving S
 Meyers Philip B
 Meyers Ralph

*DIED IN SERVICE

- Meyers Sumner D
 Mezzoff Lawrence
 Mezzoff Leonard
 Mezzoff Maurice W
 Michaels David R
 Michaelson Joseph
 Michalovich David I
 Michalovich Frances
 Michalovich Mollie
 Michelson Harold
 Michelson Minnie B
 Mickelson Bernard A
 Middleman David
 Midman Morris
 Miesterman Nathan
 Mikels Albert
 Mikels George
 Mikels Leo
 Milamand Bernard B
 Milchen Alvin B
 Milden Daniel
 Milden Martin
 Millar Nathan
 Millen Louis
 Millen Max S
 Miller Aaron
 Miller Abraham
 62 Holworthy St
 Miller Abraham
 59 Goodale Rd
 Miller Albert
 33 Wolcott St
 Miller Albert
 41 Glenway St
 Miller Arnold H
 Miller Arthur L
 Miller Benjamin
 Brighton
 Miller Benjamin
 Mattapan
 Miller Bernard B
 Miller Bernard S
 Miller Bertram
 Miller Daniel
 Miller Donald M
 Miller Frederick
 Miller George
 175 Humboldt Ave
 Miller George
 64 Seaver St
 Miller George
 59 Winston Rd
 Miller George
 33 Wolcott St
 Miller George A
 Miller Harold
 Miller Harold I
 Miller Henry
 Miller Hilda
 Miller Hyman
 Miller Ira F
 Miller Irving
 Miller Irwin B
 *Miller Irwin L
 Miller Jack M
 Miller Jacob J
 Miller Jerome S
 Miller John J
 Miller Joseph
 Miller Joseph A
- *Miller Joseph H
 Miller Joseph M
 Miller Julius
 Miller Leo
 21 Ellington St
 Miller Leo
 145 Townsend St
 Miller Lester
 15 Crawford St
 Miller Lester
 99 Moreland St
 Miller Louis
 Miller Manuel
 Miller Martin
 Miller Melvin B
 Miller Murray J
 Miller Norman
 Miller Oscar R
 Miller Paul R
 Miller Robert
 145 Townsend St
 Miller Robert
 33 Wolcott St
 Miller Robert S
 Miller Shirley J
 Miller Sidney
 Miller Stanley S
 Miller Stanley W
 Miller William
 Milley Irving
 Millman George H
 Millman Herbert
 Millman Joseph
 Millman Leo
 Millman Oscar
 Millman Samuel
 72 Goodale Rd
 Millman Samuel
 2 Nazing Ct
 Millner Rose
 Mills Arnold
 Mills William
 Milman Herbert
 Milman Joseph
 Milstein Joseph
 Milton Ivan
 Minden Leonard T
 Mindes Irving
 Mindes Phillip
 Mindick Morris
 Mindis Jacob
 Minsk Charles B
 Minsk Helen B
 Minsker Herman J
 Minsker Philip A
 Minsky Joseph
 Minsky Michael
 Mintz Alexander S
 Mintz Allen M
 Mintz Arthur
 Mintz George D
 Mintz Harold
 *Mintz Irving D
 Mintz Myron
 Mintz Ruth H
 Mintz Thelma
 Mirapaul Walter N
 Miringoff Jack
 Mirkin Herbert I
 Mirkin Isaac J
- Mirkin Joseph I
 Mirkin Samuel M
 Mirliss Hyman
 Mirsky Henry
 Miselman Abraham
 Miselman Raepel
 Miseph Samuel
 Mishara Jordan H
 Mishner Leo J
 Miskin Norman
 Misner Benjamin
 Misner Marshall
 Missel Murray J
 Missel Myron
 Missell David
 Mitchell Harry R
 Mitchell Louis
 Mitchell Robert S
 Mitchell Sidney I
 Mitnick Harold
 Mizler Abraham
 82 A L Highway
 Mizler Abraham
 36 Harwood St
 Mizrahi Albert
 Mizrahi Daniel
 Mizrahi Maurice G
 Mochedlover Victor G
 Model George
 Modest David M
 Modest Edward J
 Modist Herbert
 Mogel Edward R
 Moger Nathan
 Mogul Louis
 Molansky Sydney
 Moldaw Sylvia
 Moller Bernard
 Molta Maurice
 Monson David
 Monson Joseph H
 Monson Pearl
 Monson William
 Montag Harry
 Moran Harry L
 Morgan William
 Moro Joseph L
 Morris Harold B
 Morris Harold K
 Morris Harvey I
 Morris Herbert H
 Morris Hyman
 *Morris Joshua
 Morris Leonard F
 Morris Max
 Morris Reginald
 Morrison Fred
 Morrison Melvin
 Morse Charles
 Morse Harold
 Morse Kenneth M
 Morse Melden J
 Morse Robert M
 Morse Roy E
 Morse Sumner H
 Morss Herbert C
 Morss Sumner M
 Moscovitz Abraham
 Moscovitz Harry N
 Moscow Meyer A
- Moscovitz Jason D
 Moseson Dinah
 Moseson Samuel
 Moshin Rubin
 Mosias Albert
 Moskovitz Abraham
 Moskovitz Benjamin
 Moskovitz Daniel
 Brighton
 Moskovitz Daniel
 Dorchester
 Moskovitz Louis
 Moskovitz Myron M
 *Mostow Jackel
 Motzhin Sumner
 Mould Barney
 Mould Sylvia I
 Mouer George M
 Movitz Joseph
 Movitz Morris
 Movsovitz Gabriel
 Muriff Arthur J
 Murmes Arthur
 Murmes Leonard
 Murstein Leon
 Mushlin Samuel
 Mushnick Hayim S
 Musiker Harold R
 Muskin Morris P
 Mussman Norman
 Myers Albert
 Myers David W
 Myers Ernest
 Myers George F
 Myers George O
 Myers Henry J
 Myers Max
 Myers Melvin M
 Myers Murray I
 Myers Nathan
 Myers Norman
 Myers Nymon E
 Myers Samuel L
 Myers Sidney
 11 Brookledge St
 Myers Sidney
 22 Dyer St
 Myers Sidney D
 Myers Sydney
 Myers Sumner
 Myerson Edward
 Myerson Morris
 Myerson Rose
 Myerson Samuel
 Myerson Samuel G
- Nash Hyman
 Nash Solomon
 Nasher William
 Nason Louis
 Nason Marcus
 Natanson Julian S
 Natelson Manuel
 Natelson Nathan
 Nathan Gustus
 Nathan Julius
 Nathan Marion
 Nathan Maurice W
 Nathan Sylvia
 Nathan Sylvia M
 Nathan William
 *Nathanson Gabriel M
 Nathanson Harry
 Nathanson Herbert M
 Nathanson Jacob M
 Nathanson Joseph
 Nathanson Joseph P
 Nathanson Lester W
 Nathanson Ralph
 Nathanson William
 Nathanson Joseph
 Nathanson Simon
 Nation Paul F
 Natkin Eugene
 Neckes Abraham
 Neckes Albert
 Neckes Sidney S
 Nedbor Robert
 Needel Azrey B
 Needel Samuel R
 Needle Joseph
 Needle Morris
 Needle Philip
 Needle Sylvia
 Needle Theodore H
 Needleman Joseph
 Needleman Melvin
 Needleman Robert
 Needleman Stanley
 Needleman William G
 Nehtam Jack
 Neider Edward
 Neidleman Julius
 Dorchester
 Neidleman Julius
 East Boston
 Neidleman Melvin
 Neirman Edward J
 Neirman Henry
 Nelles Julius
 Neller William
 Nellhaus Gerhard
 Nellhaus Martin
 Nellhaus Richard E
 Nelson Arthur J
 Nelson Herbert R
 Nelson Louis
 Nelson Natalie
 Nelson Norman
 Nemrow Abraham
 Nerman Maurice
 Ness Harvey M
 Neumann Richard
 Neustadt Arnold H
 Neustadt Frederic H
 Neustadter Melvin A

*DIED IN SERVICE

Nevler Sidney
 Newell David
 Newell Jacob K
 Newell Robert L
 Newman Arnold A
 Newman Arthur S
 Newman David P
 Newman Edward
 *Newman Edward H
 Newman George S
 Newman Irving I
 Newman Jacob
 40 A L Highway
 Newman Jacob
 44 McLellan St
 Newman Manuel J
 Newman Myron
 Newman Samuel
 Newman Sidney L
 Newpol Charles H
 Newpol Leo S
 Newstadt Arnold H
 Nicholson Joseph H
 Nickinson Harold I
 Nierman Edward J
 Nierman Henry
 Nitenson Edward
 Nitenson Sheldon
 Nitkin Rubin
 Noahson Coleman
 Noller Samuel
 Noller William
 Nollman Bernard
 Nollman Harris B
 Noon Maurice N
 Norman Alfred L
 Norman Bernard
 Norman Leonard
 Norman Nathan
 Norman Sheppard
 Norris Alfred M
 Norris Norman
 Norwood Bernard
 Noss George M
 Novack Harry L
 Novack Isadore
 Novak Joseph
 Novak Paul
 Novak Philip
 Novick Alfred L
 Novick Arnold
 Novick Louis
 Nupoll Edward L
 Nurenberg Israel
 Nurenberg Sam
 Nurenberg Solomon
 Nurnberg Max
 Nyder Alfred M

Obelsky Alvin J
 Obelsky Steena G
 Ober Alexander B
 Ober Bela
 Ober Norman A
 Ober Robert E
 Oberblatt Jacob D
 Obstbaum Louis
 Ochs David W
 Ochs Edward A
 Ochs Oscar

Ochs Sidney
 Ochs Sydney
 Ochnoff Paul B
 Ofstein Arthur H
 Ofstein Joseph H
 Oklen Harry
 Oilshver Albert
 Oilshver Joseph
 Okun Melvin H
 Okun Milton
 Olans Sidney
 Olansky Charles E
 Olansky Harry
 Olansky Melvin
 *Olansky Sidney
 Oldsman John M
 Olem Aaron M
 Olem Louis
 Olfson Robert
 Olken Harry A
 Olsewitz Leo
 Olsewitz Samuel
 Olshansky Eli
 Olshuff Sidney M
 Olstein Sumner L
 Omansky Harry
 Oppenheim Alfred P
 Oppenheim Joseph
 Oppenheim Lawrence H
 Oppenheim Mathew W
 Oppenheim Max
 Opper Harold
 Oranburg Burton
 Oranburg William I
 Oransky Irving J
 Ordman Arnold
 Orel Harold
 Orel Leo
 Orel William
 Orell Edwin
 Orell Norman
 Oren Joseph
 Orenberg Arthur H
 Orenberg Charles
 Orenberg George
 Orenbuck Joseph M
 Orenbuck Louis L
 Orenburg William
 Orenstein Bernard
 Orenstein Isadore
 Orenstein Melvin N
 Orenstein Norman
 Orent Bernard
 Orent Herbert L
 Oriel Benjamin
 Oringer Elmer C
 Orkin Samuel
 Orloff Raymond
 Orlor Albert G
 Orlor Morton
 Orlor Samuel
 Orlov Lawrence
 Ornstein Melvin
 Orris Israel C
 Orris Samuel J
 Oscar Richard M
 Oser Nathaniel H
 Oshry Bernard
 26 Deering Rd

Oshry Bernard
 26 Mascot St
 Oshry Morris
 Osofsky Arthur S
 Ossman Herbert
 Ostrer Samuel S
 Ostroff Isadore
 Ostroff Joseph
 Ostroff Joseph G
 Ostroff Norman
 Ostroff Samuel
 Ostroff William
 Ostrofsky Nathan
 Ostrofsky Ralph E
 Ostrofsky Robert
 Ostrosky Daniel
 Ostrov Emmanuel
 Ostrov Mac
 Ostrowsky Joseph
 Oven Isaac I
 Oven Joseph
 Oven Morris
 *Oven Saul
 Owen Jerry
 *Oxman Hyman H
 Oxman Norman

Pach Alfred
 Pachman Morris
 Pachter Edward
 Pacifico Eleanor
 Pacifico Helen
 Packer Albert A
 Packer Manuel
 Paine Sidney J
 Paisner Horace L
 Palatnick Alfred L
 Palder Lawrence
 Palder Saul
 Pally Bernard
 *Pally Samuel
 Palman George J
 Palmbaum Gabriel
 Palmbaum Sylvia
 Palmer Julian J
 Paletz Edith T
 Palter Abraham
 Palter Harold
 Palter Joseph
 Palter Samuel
 Panansky Barney
 Panansky Benjamin
 Panansky Louis
 Pann Robert L
 Pansen Irwin
 Parad Howard J
 Paresky Joseph
 Paretsky Aaron
 Paretsky Jacob S
 Paretsky Milton
 Paretsky Samuel
 Paretsky Samuel I
 Paris Arnold J
 Paris Harold
 Paris Henry
 Paris Isadore
 Paris Jerome D
 Paris Louis S
 Paris Morris
 Paris Nathan

*DIED IN SERVICE

Paris Reynold F
 Paris Samuel
 Paris Saul
 Paris Seymour
 Parker Donald J
 Parker Henry G
 Parker Nathan
 Parker Sydney
 Parkin Myer H
 Parkin Saul
 Parlman Arnold R
 Parsen Irwin
 Parsons Edward I
 Pass Albert
 Pass Herbert
 Pastman Hyman
 Pastman Leo
 Pastman Max
 Patrika George
 Paul David M
 Paul John
 Paul Samuel
 Pave Louis
 Pearl Eliot N
 Pearl Harry
 Pearl Jacob
 Pearlman Allan M
 Pearlman David S
 Pearlman Ernest
 Pearlman Florence
 Pearlman Joseph
 Pearlman Julian L
 Pearlman Melvin J
 Pearlman Morris
 Pearlman Richard B
 Pearlmutter Albert
 Pearlson Leon
 Pearlstein Charles S
 Pearlstein Edward
 Pearlstein Edward I
 Pearlstein Jack
 Pearlstein Kenneth H
 Pearlstein Max
 Pecker Louis
 Pecker Mendel
 Peckner Benjamin
 Peckner Jasper
 Peckner Leo
 Pell Arthur J
 Pellis Alexander
 Pelowsky Morris
 Pelser Raymond J
 Penn David
 Penn Joseph A
 Penn Leo
 Penn Max S
 Penn Paul H
 Peretsky Murray
 Perlin James J
 Perlis Benjamin M
 Perlis David
 Perlis Edward M
 Perlis Irwin B
 Perlis Lawrence M
 Perlman Arnold R
 Perlman Clara
 Perlman James
 *Perlman Lester
 Perlman Melvin R
 Perlman Raymond R

Perlmutter Matilda
 Perlmutter Melvin
 Perry Harold
 Perry Samuel
 Persky Sumner C
 Pertes Marylin
 Pessin Joseph
 Pessin Lester
 Peters Bernard
 Peters Jordan
 Peters Leonard T
 Petow Alvin M
 Pevritsky Morris
 Phillips Sarah D
 Phillip Saul H
 Phillips Bernard
 Phillips Earle
 Phillips Edward
 Phillips Hyman F
 Phillips Irving P
 Phillips Milton H
 Phillips Mitchell E
 Phillips Morris R
 Phillips Samuel
 Phillips Saul H
 Pickman Melvin
 Pike George M
 Piken Bernard
 Piken Edward
 Pikin Meyer
 Pilavin Harold L
 Pilavin Nathan M
 Pilistine Daniel
 Pill Jacob
 Piller William J
 Pillersdorf Hyman
 Pilvin Arthur
 Pilvin Harold
 Pinanski Abner
 Pinansky Robert B
 Pinansky Samuel G
 Pinkney Jack
 Pinkney Julian M
 Pinkovitz Sidney
 Pinsker Robert D
 Pinta Edward
 Pinto David
 Pinto Harold B
 Pinto Harvey L
 Pinto Myer
 Pitchel Stanley
 Pitnoff Russel
 Platter Esther B
 Pliskin Harold M
 Pliskin Richard G
 Pliskin Sidney
 Plonsky Samuel A
 Plotnick David Y
 Plotnick Morris
 Plotnick Samuel M
 Podalsky George D
 Podbersky David D
 Podell Marvin
 Podolsky Saul B
 Podren Martin
 Pokat Bernard
 Polakoff Robert
 Polanski Samuel
 Polansky Albert
 Polansky George

Combined Jewish Appeal

| | | | | |
|----------------------|---------------------|----------------------|---------------------|----------------------|
| Polen Morris | Potz William | Rabinovitz Lewis J | Ravitz Harold | Rich Murray E |
| Poley Henry | Povar Samuel | Rabinovitz Louis M | Ravitz Isaac A | Rich Samuel |
| Policow Myron A | Prag Milton | Rabinovitz Manuel K | Ravreby Louis | Rich Samuel M |
| Policow Paul E | Prager Bella | Rabinovitz Martin H | *Ravven Howard | Rich Sanford H |
| Polimer Arthur W | Prager Jack | Rabinovitz Max | Rawitz Leonard | Rich Sumner D |
| Polimer Melvin | Prague Melvin M | 23 Dumas St | Raymond George | Rich William |
| Polin Eli D | Pransky Irving | Rabinovitz Max | Raymond Melvin | Richard Shirley E |
| Polins Philip | Pransky Kermit | 16 Spencer St | Reamer Lawrence M | Richard Howard J |
| Polishook Louis | Pratt Saul H | Rabinovitz Morris | Rebotsky Melvin | Richard Stanley |
| Polisner Lee | Preman Samuel | Rabinovitz Moses E | Reece Isadore | Richman Arthur |
| Polit Manuel N | Preman Sidney M | Rabinovitz Nathan H | Reed Herbert J | Richman Edythe E |
| Pollack Elizabeth | *Prenovitz Seymour | Rabinow Morton B | Refchin Lawrence P | Richman George |
| Pollack Gerald M | Prenovitz Sidney | Rabinowich William K | Regal Joseph | 80 McLellan St |
| Pollack Harry M | Premsky Melvin | Rabinowitz Jack | Regolsky Joseph | Richman George |
| Pollack Jack | Press Bernard | Rabinowitz Kurt | Reichert Abraham | 107 Townsend St |
| Pollack Joseph E | Press Manuel | Rabkin Wilfred | Reichman Jack | Richman Gerald |
| Pollack Lawrence B | Press Myer | Rabotnick Samuel | Reinherz Bernard I | Richman Harold |
| Pollack Leon M | Press Nathan H | Rachins Morris | Reinherz Stanley B | Richman Harry |
| Pollack Leonard | Presser Anne | Rachlen Nathan | *Reines Herbert S | Richman Hyman |
| Pollack Louis | Presser Edythe S | Rachlis Eugene J | Reingold Earle M | Richman Hyman B |
| Pollack Melvin | Presser Sander H | Rachlis Irving M | Reingold Manuel | Richman Isadore |
| Pollack Sidney | Pressman Melvin H | Racoff Hyman | Reinstein Arthur L | Richman Israel D |
| Pollack Sophie | Preston Paul | Racoff Myer | Reinstein Benjamin | Richman Lewis H |
| Pollack Morris | Price Donald J | Racoff Samuel | Reinstein David | Richman Melvin |
| Pollak Carl F | Price Elliot P | Rader Max | Reinstein David M | Richman Nathan |
| Pollak Louis | Price George P | Rader Philip | Reinstein Frederick | Richmond Alfred J |
| Pollak Robert S | Price George R | Radin Frank | Reinstein Harold | Richmond Arnold |
| Pollan Charles | Price Henry S | Radin Justin | Reiser Martha | Richmond Benjamin L |
| Polley Henry | Price Irwin | Radin Samuel H | Reiser Morris | Richmond Edward |
| Pollock Leo | Price Jack L | Raditch Arthur R | Reisman George C | Richmond Edward S |
| Polner Morris | Price Joseph N | Radler Sumner S | Reisman Maurice | Richmond Frederick W |
| Polonetsky Norman S | Price Louis | *Radlo Carl B | Reisman Melvin | Richmond Harry |
| Polonsky Irving | Price Melvin | Radlo Justin L | Reisman Philip | Richmond Herbert B |
| Polonsky Israel | Price Solomon | Radnofsky Matthew | Reiter David D | Richmond Herbert H |
| Polsky Melvin | Price Theodore | Raine Robert E | Reiter Philip | Richmond Irene B |
| Polsky William | Priluk Joseph | Raine Sydney | Reizner Julius C | Richmond Isidor |
| Polson Saul | Prince Jacquelin | Rak Irving P | Resnick Allen | Richmond Joseph |
| Ponn Harold J | Pritsker Paul | Ralby Herbert M | Resnick Bernard | 37 Evelyn St |
| Ponn Uziel | Prives Abraham | Ralby Howard I | Resnick Bernard T | Richmond Joseph |
| Pookatch Morris | Prolman Harry | Ralen Benjamin P | Resnick David | 31 Hollander St |
| Poore Arthur | Promisel Milton N | Ralen Harold | Resnick David D | Richmond Joseph |
| Poorvu George | Pruchansky Charles | Ramer George | Resnick Donald | 177 Woodrow Ave |
| Popkin Benjamin | Pruchansky Harvey | Randall Sidney | Resnick Edward | Richmond Joseph M |
| Popkin Jacob | Pruchansky Morris | Rankin Arnold M | Resnick Hyman | Richmond Leonard Z |
| Porter Harold | Puckter Nathan I | Rantrovitz George | Resnick Max L | Richmond Martin E |
| Porter Morton A | Pugatch Abraham | Rantz David | Resnick Nathan | Richmond Melvin A |
| *Portman Charles | Pugatch Saul | Raphael Jack | Resnick Rosamond C | Richmond Philip |
| Portman David L | Pukatch Martin A | Raphael Sumner I | Resnick Samuel | Richmond Robert R |
| Portman Henry | Pure Mina | Raphel Bernard F | 77 Maple St | Richmond Samuel |
| Portman Jack | Pusick Herbert | Raphel Harold | Resnick Samuel | Richmond Samuel B |
| Portman William | Putlack Myer | Raphel Leon | 91 Wheatland Ave | Richmond Sidney R |
| Portnoy Albert | Quasha Hyman D | Raphel Seva R | Resnick Sydney | Richmond Yale W |
| Portnoy Bernard A | Quasha Solomon | Raphel Maurice | Reuben Lawrence I | Richstein Abraham |
| Portnoy Marvin A | *Queen Henry | Rapaport Jack | Revis Joseph | *Richstein Ernest |
| Posner Benjamin H | Quinter Nathaniel | Rapoport David | Revis Solomon | Richstein Norman |
| Posner David | Rabinovitz Aaron | Rapoport Edwin | Riaf Samuel | 77 Ballou Ave |
| Posner Gerald | Rabinovitz Allan A | Rapoport Morris | Rice Ashley W | Richstein Norman |
| Posner Joseph | Rabinovitz Arthur | Rapoport Robert N | Rice Harry | 10 Crowell St |
| Possick Meyer | Rabinovitz Fred | Rapport David | *Rice Joseph | Richter Melvin |
| Post Allen | Rabinovitz Harry | Raser Nathan I | Rice Max | Richter Melvin L |
| Post Ezriel | Boston Proper | Raskin Leonard M | Rice Nathan | Ricks Alvin J |
| Post Morris | Dorchester | Raskin Melvin N | Riceman Sumner | Rilen Louis L |
| Postar Daniel | Rabinovitz Harry S | Raskin William | Rich Abraham M | Riffin Paul |
| Poster Daniel | Rabinovitz Haskell | Raskind Bernard R | Rich Alvin T | Riller Abraham S |
| Poster Saul | Rabinovitz Israel | Raskind David | Rich Charles | Ring Barrett |
| Potash Louis | Rabinovitz Jason N | Raskind Theodore J | Rich Edward | Ring Eli |
| Potashnick Albert | Rabinovitz Julius M | Rattet Milton | Rich Hyman | Ring Samuel |
| Pototsky William J | Rabinovitz Lewis J | Ratzkoff Abraham I | Rich Irving | Ring Sidney B |
| Potchorkoff Allen | Rabinovitz Louis M | Ratzkoff Philander S | Rich Irving J | Ring Theodore |
| Potischman Richard J | Rabinovitz Manuel K | Ravelson Milton | Rich Morris | Rinkofsky Arnold B |

*DIED IN SERVICE

- Riseman Benjamin
 Riseman Michael
 Risman Edward R
 Rispin Bernard P
 Rissman Morris
 Ritter Harry J
 Rittenberg George
 Rittenberg Philip
 Rittenburg Stanley E
 Rittenburg Sumner L
 Rittenburg Sumner M
 Ritter Harold
 Ritter Stanley
 Rittner Leonard R
 Ritvo Meyer
 Rivetz Richard L
 Robbins Alice F
 Robbins David
 Robbins George
 Robbins Haskell
 Robbins Jacob W
 Robbins Irving
 Robbins Leo
 Robbins Melvin H
 Robbins Stanley
 Roberts Harold
 Brighton
 Roberts Harold
 Roxbury
 Roberts Melvin W
 Robinson Allan D
 Robinson Burtin D
 Robinson Donald J
 Robinson George M
 Robinson Herbert
 Robinson Libia G
 Robinson Milton E
 Robinson Morris
 Robinson Nathan
 Robinson Robert
 388 Arborway
 Robinson Robert
 34 Crawford St
 Robinson Robert
 164 Homestead St
 Robinson Ruth
 Robinson Samuel
 Robinson Saul
 Robinson Sydney
 Robrish Frank
 Robrish Melvin L
 Rockman Abraham H
 Rockman Robert E
 Rodberg Clifford
 Rodberg Sydney
 Roderstein Jacob
 Rodenstein Julius L
 Rodman Barney
 Rodman Bernice I
 Rodman Charles
 Rodman George
 Rodman Harry M
 Rodman Leonard
 Rodman Max H
 Rodman Melvin R
 Rodman Mitchell S
 Rodman Nathan
 Rodman Robert
 Rodman Robert M
 Rodman Sumner
- Rodman William
 Rodman William B
 Rofelson Joseph H
 Roffman Rubin
 Rofrish Melvin
 Rogers Bertram I
 Rogers Herbert
 Rogers Myer
 Rogoff David
 Rogoff Joseph S
 Rogovin Edward
 Rogowitz Harold
 Rogowitz Herbert
 Rohstein Hyman
 Rokeach Elmore S
 Role David
 Role Theodore
 Rolan Bengerman
 Rolan Harold
 Romanow Allan
 Romanow David
 Romanow Irving
 Romanow Lee
 Romberg Henry M
 Rommer George J
 Ronkin Arnold M
 Ronkin Samuel A
 Roomgeller Irving
 Root Bernard
 Root William
 Roscoe Joseph
 Rose Cecil
 Rose Herbert
 *Rose Kermit
 Rose Leonard
 Rose Milton
 Rose Theodore J
 Roseland Edward E
 Roseman Bernard
 Roseman Melvin D
 Rosemark Clarence
 Rosemark Edward M
 Rosemark Jack
 Rosemark Saul
 Rosen Adam
 Rosen Albert E
 Rosen Alfred H
 Rosen Arthur J
 Rosen Bernard S
 Rosen Carl W
 Rosen David
 Rosen David R
 Rosen Frank
 Rosen George R
 Rosen George W
 Rosen Harold
 15 Baird St
 Rosen Harold
 68 Wildwood St
 Rosen Harold E
 Rosen Harry
 Boston Proper
 Rosen Harry
 Roxbury
 Rosen Harvey E
 Rosen Henry
 Rosen Henry A
 Rosen Henry J
 Rosen Herbert A
 Rosen Hyman
- Rosen Irving
 Rosen Irving M
 Rosen Irwin S
 *Rosen Jack
 Brighton
 Rosen Jack
 Dorchester
 Rosen Jacob
 Rosen Jason G
 Rosen Joseph F
 Rosen Lawrence
 *Rosen Leonard J
 Rosen Lewis B
 Rosen Louis
 Rosen Marcus M
 Rosen Max
 Rosen Melvin A
 Rosen Morris
 Rosen Oscar
 Rosen Samuel
 Rosen Saul E
 Rosen Shelvin
 Rosen Sidney
 Boston Proper
 Rosen Sidney
 Dorchester
 Rosen Sidney S
 Rosen Solomon L
 Rosen Stanley D
 Rosen Sumner M
 Rosen Theodore
 Rosen William
 Rosen William J
 Rosenbaum Charles
 Rosenbaum Leo I
 Rosenbaum Robert J
 Rosenberg Abraham
 Rosenberg Albert A
 Rosenberg Arnold
 Rosenberg Arnold F
 Rosenberg Arthur
 Rosenberg Bernard
 Rosenberg Bernard M
 Rosenberg Bernice
 Rosenberg Carl
 Rosenberg David
 Rosenberg Donald
 Rosenberg Donald D
 Rosenberg Earl
 Rosenberg Edwin
 Rosenberg Ethel J
 Rosenberg Frank
 Rosenberg George
 24 Elmhurst St
 Rosenberg George
 23 Greendale Rd
 Rosenberg George
 15 Lorraine Ter
 Rosenberg Gilbert
 Rosenberg Harold E
 Rosenberg Irving B
 Rosenberg Irwin J
 Rosenberg Isadore
 Rosenberg Isadore N
 Rosenberg Jacob J
 Rosenberg John
 Rosenberg Julius
 Rosenberg Leonard
 1019 Blue Hill Ave
- Rosenberg Leonard
 306 Fuller St
 Rosenberg Leonard
 297 Walnut Ave
 Rosenberg Leonard N
 Rosenberg Martin
 Rosenberg Maynard H
 Rosenberg Murray D
 Rosenberg Philip
 Rosenberg Richard S
 Rosenberg Robert
 *Rosenberg Samuel
 Rosenberg Samuel D
 Rosenberg Samuel J
 Rosenberg Sidney W
 Rosenberg Sydney H
 Rosenblatt Anne
 Rosenblatt Dexter
 Rosenblatt Eva C
 Rosenblatt George J
 Rosenblatt Gerald
 Rosenblatt Harold A
 Rosenblatt Marion R
 Rosenblatt Max H
 Rosenblatt Samuel
 Rosenblatt Sumner
 1626 Comm Ave
 Rosenblatt Sumner
 105 Hazelton St
 Rosenblatt Theodore
 Rosenbloom Evelyn
 Rosenbloom Gershon
 Rosenbloom Harold
 Rosenbloom Henry S
 Rosenbloom Irving
 Rosenbloom Manuel
 Rosenbloom Melvin I
 Rosenbloom Morton K
 Rosenbloom Murray
 Rosenbloom Robert
 Rosenblum Maurice
 Rosenblum Morton V
 Rosenberg Albert L
 Rosenberg Joseph
 Rosencranz Samuel
 Rosendorf Leonard
 Rosenfeld Abraham
 Rosenfeld George
 Rosenfelt Eli
 Rosenfelt Harry
 Rosenfield Eban
 Rosenfield George G
 Rosenfield George H
 Rosenfield Irving A
 Rosenfield Jack
 Boston Proper
 Rosenfield Jack
 Roxbury
 Rosenfield Lillian
 Rosenfield Louis
 Rosenfield Max
 Rosenfield Milton
 Rosenfield Morris
 Rosenfield Myer J
 Rosenfield Nathan
 Rosenfield Norman
 *Rosenfield Robert L
 Rosenfield Samuel
 Rosenfield Sumner
 Rosenfield William
- Rosengard Abraham M
 Rosengard Melvin H
 Rosengarten Irwin H
 Rosenkrantz Charles
 Rosenkranz Julius S
 Rosenthal Irving
 Rosenthal Abraham
 Rosenthal Alfred H
 Rosenthal Allen M
 Rosenthal Alvin
 Rosenthal Benjamin
 27 Greenwood St
 Rosenthal Benjamin
 85 Lucerne St
 Rosenthal Bernard F
 Rosenthal Edgar M
 Rosenthal Eli A
 Rosenthal Gerson
 Rosenthal Harold
 Rosenthal Hyman W
 Rosenthal Irving
 Rosenthal Irving I
 Rosenthal Joseph
 *Rosenthal Joseph D
 Rosenthal Joseph J
 Rosenthal Julian N
 Rosenthal Lawrence M
 Rosenthal Leon
 112 Seldon St
 Rosenthal Leon
 134 Washington St
 Rosenthal Leonard E
 Rosenthal Louis
 Rosenthal Manuel G
 Rosenthal Milton
 Rosenthal Morris
 Rosenthal Ralph O
 Rosenthal Robert L
 Rosenthal Ruth E
 Rosenthal Seymour M
 Rosenthal Sidney
 157 Intervale St
 Rosenthal Sidney
 50 Willowwood St
 Rosenthal Simon
 Rosin Albert
 Rosiner Maurice C
 Roshind Bernard R
 Rosman Morris
 Rosnov Harold L
 Rosnov Maxwell
 Rosoff Harold
 Rosoff Harold D
 Rosoff Sumner
 Rosoff Sylvan
 Ross Arthur M
 Ross Eli W
 Ross Harvey
 Ross Henry H
 Ross Herman
 Ross Hyman
 Ross Jack
 Ross John F
 Ross Leo
 Ross Louis
 Ross Michael
 Ross Nathan
 Ross Simon
 Rossen Hyman
 Rosser Bernard S

*DIED IN SERVICE

Combined Jewish Appeal

| | | | | |
|----------------------|----------------------|---------------------|----------------------|------------------------|
| Rossman Arthur | Rubin Leon M | Rulby Herbert M | Saltz Martin | Sava Max |
| Rossman Frances | Rubin Leonard | Russell Jack P | Saltzberg Edward | Savage Abraham H |
| Rossman Solomon | Rubin Louis | Russell Ralph | Saltzberg Joseph B | Savage David A |
| Rotford Irving | Rubin Martin | Russfield Lewis L | Saltzberg Louis | Savage Melvin |
| Roth Melvyn H | Rubin Max | Rutberg Seymour | Saltzberg William | Savage Melvin E |
| Roth Robert L | 530 Blue Hill Ave | Rutman Abram S | Saltzman George | Saver George |
| Rothberg Melbert | Rubin Max | Rutman Louis | Saltzman Theodore | Savitsky Jack |
| Rothberg Morris | 43 Kerwin St | Rutman Saul | Salvin Samuel B | Savitz Morris I |
| Rothenberg Marvin M | Rubin Max | Rutman William | Salzberg Abraham B | Sawyer Arthur |
| Rothman Leonard | 808 Morton St | 28 Irma St | Samick Herman L | Sawyer Gladys E |
| Rothman Leonard E | Rubin Max | Rutman William | Samiljan Joseph | Sawyer Herbert |
| Rothman Robert F | 139 Washington St | 77 Lucerne St | Sandberg Harold | Sawyer Robert L |
| Rothman Saul | Rubin Melvin | Rutstein Clifford | Sandberg Max | Saxe Arthur |
| Rothschild Morris | Rubin Melvyn A | Rutstein Milton | Sandberg Samuel | Saxe Haskell |
| Rothstein Arnold C | Rubin Morton | Rutstein Oscar | Sanders Baron | Saxe Israel S |
| Rothstein Julius | Rubin Norman | Rutstein Ralph | Sanders Gabe | Saxe Morris |
| Rothstein Julius M | Rubin Philip | 81 Ellington St | Sanders Louis | Schachat Herbert L |
| Rotman Alfred | Rubin Philip B | Rutstein Ralph | Sanders Paul | Schachna Gerhard |
| Rotman Benjamin | Rubin Ralph | 12 Gaston St | Sandhaus Harold | Schachter Adele |
| Rotman Jack | Rubin Robert | Ruttenberg Edward | Sandler Arthur | Schachter Manuel L |
| Rotman Jacob | Rubin Robert I | Ryack Edward | Sandler Benjamin | Schaffer Charles |
| Rotman Louis W | Rubin Robert K | Ryter Daniel | 27 Baird St | Schatz Harry |
| Rotman Ralph | Rubin Samuel | Sabatt Ruth E | Sandler Benjamin | Schatz Philip |
| Rotner Howard K | 41 Browning Ave | Sabatt Sylvia L | 225 Norfolk St | Schechter Bernard L |
| Rottenberg Marvin | Rubin Samuel | Sabatt Simon M | Sandler Charles | Scher Allen M |
| Rottenberg Norman | 613 Morton St | Sable Louis | Sandler David | Schiffman James |
| Rottenberg Oscar | Rubin Samuel | Sachne Elkonas | Sandler David L | Schiffman Morris |
| Rottenberg Philip | 32 Sigourney St | Sachs Daniel E | Sandler Henry | Schiffman Paul |
| Rottenberg Solomon | Rubin Saul | Sachs Edward | Sandler Jacob | Schildmeier Robert |
| Rovinsky Charlotte | Rubin Saul H | Sack Albert | Sandler Joseph | Schiller Irving W |
| Rovinsky Francis | Rubin Stanley | Sack Melvin G | 2 Elm Hill Pk | Schindler Charles A |
| Ruback Abraham J | Rubin Walter | Sacks Albert | Sandler Joseph | Schlar Harry |
| Ruback Louis S | Rubin Warren M | Sacks Arthur A | 43 McLellan St | Schleifer Eli |
| Ruben Maurice | Rubin William | Sacks Harold | Sandler Louis | Schlepart Lester |
| Rubenstein Bernard J | 29 Evelyn St | Sacks Leonard C | Sandler Louis J | Schlesinger Gilbert J |
| Rubenstein Jacob | Rubin William | Sacks Milton E | Sandler Milton E | Schlesinger Lawrence E |
| Rubenstein Joseph | 20 Harwood St | Sacks Morris | Sandler Morris | Schlesinger Murray H |
| Rubenstein Harry H | Rubinoff Ralph | Sadagursky Manuel M | Sandler Nathan P | Schlinsky Leo |
| Rubenstein Manning I | Rubinovitz Julius | Sadofsky Morris J | Sandler Robert | Schlossberg Aaron D |
| Rubenstein Milton | Rubinstein Abraham J | Sadur Arnold A | Sandlovitz Raphael P | Schlossberg Abraham |
| Rubenstein Morris | Rubinstein Alexander | Saetiel Abraham | Sandman Irving | 1272 Blue Hill Ave |
| Rubin Albert H | Rubinstein Samuel | Safferson G Nathan | Sandman Jordan P | Schlossberg Abraham |
| Brighton | Rubitsky Harry | Saffron Harry | Sandman Kenneth | 282 Walnut Ave |
| Rubin Albert H | Rubitsky Hyman J | Saffron Irving | Sands Herman C | Schlossberg Max S |
| Dorchester | Ruby Abbot M | Saffron Max | Sanplen Max | Schlossberg Sidney |
| Rubin Alvin | Rudberg Henry | Safrin George J | Santellavich Morris | Schlotman Jack |
| Rubin Arnold J | Ruderman David R | Sagansky Robert | Santer Mark | Schnairschn Jochebed E |
| Rubin Arnold L | Ruderman Jacob | Sage Louis | Saperia Norman | Schnaper Bernard A |
| Rubin Arthur | Rudin Alfred | Sage Stanley J | Saradnick Harry | Schnaper Edward |
| Rubin Arthur M | Rudkin Herbert | Sahl Joseph | Sarley Frances | Schnaper Harold W |
| Rubin Benjamin | Rudkin Louis | Sahtzman Hyman | Sarney Hyman | Schneck Siegfried |
| Rubin Bernard | Rudkin Morris | Saia Joseph | Saroff Leonard | Schneider Bernard L |
| Rubin Charles | Rudkin Samuel | Saidel David | Sarver Edward | Schneider Bernard M |
| Rubin David | Rudman Daniel | Saidel Morris | Saslavsky Alfred | Schneider Bernard S |
| 24 Irma St | Rudman Harold | Sakaloff Hyman | Satter Bernard | Schneider Herbert M |
| Rubin David | Rudman Irving | Sakoffsky Gerald | Satter Herbert L | Schneider Hyman W |
| 38 Johnston Rd | Rudnick George | Saks Israel | Satter Jack | Schneider Irving |
| Rubin Earle | Rudnick Joseph | Salamoff Daniel | Satter Milton C | Schneider Jack |
| Rubin Edmund C | Rudnick Leonard W | Salant Samuel M | Satz Alvin M | Schneider Joseph |
| Rubin Edward | Rudnick Miriam | Saleson Abraham | Saul Jack H | Schneider Leo |
| Rubin George | Rudnick Nathan | Salk Gilbert | Saunders Allan I | Schneider Louis |
| Rubin George B | Brighton | Salmansohn Leonard | Saunders Edmund L | Schneider Louis I |
| Rubin Harry | Rudnick Nathan | Salon Emmanuel B | Saunders Edward | Schneider Marshall C |
| Rubin Harvey D | Rudnick Nathan | Salon Samuel L | Saunders Edwin | Schneider Morris |
| Rubin Irving | Roxbury | Salovitz Irwin | Saunders Jason L | Schneiderman Albert |
| Rubin Irving K | Rudofsky Morris W | Saltman Julian | Saunders Jordan M | Schneiderman Harold |
| Rubin Irving P | Rudsten Daniel | Saltzman Herman | Saunders Joseph | Schneiderman Mitchell |
| Rubin Jack | Rudsten Leon S | Saltz Jerome C | Saunders Melvyn E | Schneiderman Morris H |
| Rubin Jason | Ruggles Norman A | | Saunders Robert A | Schneiderman Morris M |
| Rubin Joseph O | | | Saunders Shepard G | Schneiderman Philip R |

- | | | | | |
|-----------------------|--------------------|--------------------|---------------------|---------------------|
| Schneiderman Samuel | Segal Carl | Seligman Joseph H | Shane Theodore | Sharon C Edward |
| Schneiderman Samuel W | Segal Charles J | Seligman Leonard | Shanfield Maurice M | Sharon Frank |
| Schneller Mabel | Segal Donald | Seligman Sidney | Shanker Boris | Sharp Morris L |
| Schnider Benjamin | Segal Dora | Selik Hyman | Shanker George A | Sharpe Charles |
| Schoenfeld Max | Segal Edward | Sellect Morris | Shanon Henry I | Shatz Charles |
| Schram Joseph | 17 Irwin Ave | Selnick Morris L | Shapar Howard | Shaw Elizabeth A |
| Schrank Joseph B | Segal Edward | Selnick Murray | Shapiro Aaron | Shaw Jules H |
| Schreider Stanley H | 43 Normandy St | Selsby Irving I | Shapiro Aaron M | Shear Benjamin |
| Schrier Harvey | Segal Edward | Seltzer Albert | *Shapiro Abraham | Shear Eli |
| Schulman Nathan | 8 Verrill St | Seltzer Eugene | 18 Page St | Shear Fay |
| Schultz Aaron C | Segal Elliot M | Seltzer Joseph | Shapiro Abraham | Shear Irving E |
| Schultz Charles A | Segal Frances | Seltzer Louis P | 33 Wyoming St | Shechet Morris L |
| Schultz George | Segal George | Seltzer Martin | Shapiro Abraham D | Shechman Paul |
| Schultz Irving | Segal Harold H | Seltzer Nathan | Shapiro Allen S | Shechtel Herman J |
| Schultz Stanley S | Segal Harvey B | Seltzer Raymond | Shapiro Ann R | Shecter Allen |
| Schultz William | Segal Joseph | Seltzer Robert | Shapiro Avsi | Shecktell Leon M |
| Schuman Julius | 33 Cunningham St | Seltzer Robert | Shapiro Bernard M | Shectman Moses |
| Schuman Raymond | Segal Joseph | 121 Howland St | Shapiro Dora | Shectman Sidney |
| Schuyler Bernard M | 21 Esmond St | Seltzer Selig | Shapiro Eli | Shedd Robert A |
| Schwalbe Bertram L | Segal Joseph | Senal Alvan M | Shapiro Harold | Shedlow Samuel |
| Schwall Leonard H | 57 Lithgow St | Senders Joseph H | 20 Astoria St | Sheer Morris |
| Schwartz Abraham I | Segal Leo | Senders Maurice H | Shapiro Harold | Sheff Irving |
| Schwartz Abraham L | Segal Louis | Sepinuck Samuel L | 23 Crowell St | Sheftman Sydney |
| Schwartz Allan W | Segal Max | Serisky Louis | Shapiro Harold A | Sheiffer Daniel |
| Schwartz Arthur | Segal Meyer | Serkin Beatrice R | Shapiro Harry | Sheinfeld Albert G |
| Schwartz Benjamin I | Segal Morris | Serkin Leon E | Shapiro Harvey | Sheinfeld Nathan |
| Schwartz Charles | Segal Norman M | Sern Theodore M | Shapiro Irving | Sheinfeld Samuel N |
| Schwartz Charles J | Segal Paul | Seronick Fred | Shapiro Joel | Sheinfeld Maurice |
| Schwartz Daniel | 21 Esmond St | Seronick Irving | Shapiro Joseph | Sheingold Benjamin |
| Schwartz David | Segal Paul | Seronick Morris H | Shapiro Joseph J | Sheingold Leonard S |
| Schwartz Edward | 34 Stanwood St | Seronick Sidney | Shapiro Lawrence G | Sheingold Martin M |
| Schwartz Frederick | Segal Philip | Serota Norman | Shapiro Leon | Sheinman Samuel |
| Schwartz George G | Segal Stanley | Sesnovich Henry | 55 Glenway St | Sheldon Julian W |
| Schwartz Harold | Segal Sumner | Setnor Milton | Shapiro Leon | Shell Murray |
| Schwartz Herman | Segal Wilbur D | Sevell Aaron M | 604 Norfolk St | Shelly Arnold B |
| Schwartz Hyman | Segaloff Peter | Sevell Louis | Shapiro Leon J | Shepard Zelda P |
| Schwartz James | Segate Bonraea | Shack Gertrude | Shapiro Louis T | Sheppett Samuel J |
| Schwartz Joseph | Segel Arnold L | Shack Jacob S | Shapiro Manuel H | Sher Abraham |
| Schwartz Kenneth J | Segel Maurice | Shack Joseph | Shapiro Marc G | Sher Ralph M |
| Schwartz Leonard N | Segel Max | Shack Julius L | Shapiro Maurice A | Sherer Abraham |
| Schwartz Louis B | Segel Milton | Shaff Max | Shapiro Maurice M | Sherer Harold |
| Schwartz Martin | Segel Milton W | Shaffer Aaron | Shapiro Max A | Sherman Arthur |
| 724 Morton St | Segel Nathan | Shaffer Benjamin | Shapiro Melvin I | *Sherman Benson S |
| Schwartz Martin | Segel Paul | Shaffer David | Shapiro Milton | Sherman David |
| 72 Wheatland Ave | Segel Sidney L | Shaffer Gertrude E | Shapiro Morris | 1019 Blue Hill Ave |
| Schwartz Melvyn | Segelman Charles N | Shaffer Hyman | Shapiro Morris M | Sherman David |
| Schwartz Morris F | Segol Herman | Shaffer Irving H | Shapiro Myer M | 25 Frontenac St |
| Schwartz Nathan | Seidler Albert D | Shaffner Aaron | Shapiro Myron E | Sherman David M |
| Schwartz Robert | Seidman Elliott C | Shafraen Arthur | Shapiro Nathan | Sherman Edward H |
| Schwartz Robert J | Seif Joseph S | *Shaiken Irwin M | 129 Callender St | Sherman Eli |
| Schwartz Samuel | Seifer Joel D | Shaiken Melvin B | Shapiro Nathan | Sherman Harry |
| Schwartz Samuel S | Seifer Melvin | Shain Arthur M | 6 Wellington Ct | 219 Callender St |
| Schwartz Solomon S | Seifert Louis H | Shain Evelyn | Shapiro Ralph | Sherman Harry |
| Schwartz Warren H | Seigal Irving | Shain Sumner | Shapiro Robert | 179 Magnolia St |
| Schwarz Joseph | Seigal William | Shain Victor | Shapiro Samuel | Sherman Harry |
| Schwarz Leon | Seigel Henry | Shainfeld Simon | 40 Deering Rd | 16 Munroe St |
| Schwarz Leopold | Seigel Jack | Shainis Joseph | Shapiro Samuel | Sherman Herbert |
| Schwarz Walter J | Seigel Nathan | Shair Jacob | 348 Faneuil St | Sherman Irving |
| Schweig Harold A | Seigel Norman | Shalek Seymour R | Shapiro Samuel | 47 Hiawatha Rd |
| Scifer Matthew | Seigel Sidney | Shaman Morris N | 18 Page St | Sherman Irving |
| Sclarenco David | Seigle Samuel | Shamban Howard | Shapiro Samuel B | 71 Homestead St |
| Score David B | Seitz Arthur | Shamban Leona | Shapiro Saul | Sherman Jack |
| Scotch Charles B | Seletsky David A | Shamban Marcus F | Shapiro Simon H | Sherman Jacob |
| Sedar Irving | Seletsky Max | Shamban Melvin M | Shapiro Stewart | Sherman John |
| Sedar Joseph | Selib Edward H | Shames Irving | Shapiro Sylvia | Sherman Joseph |
| Sedersky Morton B | Selig Edward B | Shames Joseph | Shapiro William H | 3 Baird St |
| Segal Abba | Selig Martin | Shanbor Sydney | Shapiro Abraham | Sherman Joseph |
| Segal Alfred | Selig Sidney | Shane Edwin M | Shaps Oscar | 16 Ellington St |
| Segal Alfred M | Seligman Aaron I | Shane Morris | Share Max | Sherman Joseph |
| Segal Benjamin | Seligman Felix | | Share Samuel L | 252 Magnolia St |

*DIED IN SERVICE

| | | | | |
|-------------------------------------|------------------------------------|---------------------------------|---------------------|----------------------|
| Sherman Joseph 36 Nightingale St | Short Sidney | Shuman Harold 7 Waldren Rd | Siegel William | Silverman David S |
| Sherman Joseph G | Shostack Irving | Shuman Harry 612 Morton St | Siegel William M | Silverman Edward B |
| Sherman Leo | Shostack Samuel | Shuman Harry 2 Nazing Ct | Siegan Merrill S | Silverman Elliot |
| Sherman Louis | Showstack Abraham | Shuman Harry 2 Nazing Ct | Siegel Bernard | Silverman Frederick |
| Sherman Manuel | Showstack Max | Shuman Henry | Siegel Edward L | Silverman George D |
| Sherman Milton | Showstack Nathan | Shuman Henry | Siegel Gerald P | Silverman Gilbert |
| Sherman Morris M | Showstack Paul | Shuman Irving | Siegel Henry W | Silverman Harold |
| Sherman Morton | Showstack Paul J | Shuman Irving 672 Morton St | Siegel Hyman S | Silverman Harry |
| Sherman Myer | Shrago Louis | Shuman Irving | Siegel Irving M | Silverman Henry |
| Sherman Nathan | Shrair Hyman | Shuman Irving 66 Westmore Rd | Siegel Jacob J | Silverman Herbert |
| Sherman Norman | Shrair Louis J | Shuman Irving M | Siegel Lawrence H | Silverman Herbert H |
| Sherman Norman R | Shriber Bernard | Shuman Joseph | Siegel Mark | Silverman Irene R |
| Sherman Robert J | Shriber Harold W | Shuman Joseph D | Siegel Max | Silverman Irving |
| Sherman Samuel H | Shriber Joseph | Shuman Julius J | Siegel Nathan | Silverman Isadore |
| Sherman Saul A | Shriber Nathan B | Shuman Leon | Siegel Paul | Silverman Jack W |
| Sherman Saul W | Shtiller Harold | Shuman Leon 56 Halworthy St | Siegel Robert | Silverman Jason R |
| Sherof Robert M | Shtiller Miriam J | Shuman Leon 66 Westmore Rd | Siegel Robert | Silverman Leonard |
| Sheroff Eugene | Shuber Nathan B | Shuman Leon E | Siegel Robert | Silverman Lester |
| Sherr Harold B | Shubert Nathan | Shuman Max | *Siegel Robert E | Silverman Louis J |
| Sherter Charles | Shubert William M | Shuman Meyer | Siegel Sidney | Silverman Manuel |
| Shienfeld Henry E | Shubow Joseph | Shuman Miriam | Siegel Simon S | Silverman Mac H |
| Shiff Leon | Shubow Lawrence | Shuman Miriam | Siegel Stanley J | Silverman Milton |
| Shiff Morris | Shucher George | Shuman Noah | Siegel Sydney L | Silverman Morris |
| Shifrees Manuel M | Shucher Morris M | Shuman Richard S | Siegel Sydney L | Silverman Philip I |
| Shifres Frank | Shuffain Lawrence | Shuman Samuel | Sieve Frederick G | Silverman Ralph D |
| Shifres Melvin M | Shuffain Stanley | Shuman Sidney | Sigal Alexander | Silverman Samuel |
| Shiller Irving P | Shufrin Abraham | Shuman Simon S | Sigel Hyman P | 36 Goodale Rd |
| Shindell Earl | Shufrin Leo | Shuman Sydney M | Sigismund Mark | Silverman Samuel |
| Shindler Abraham | Shufro Florence R | Shumon William | Silberberg Robert W | 591 Morton St |
| Shindler Nathan | Shufro Harmon S | Shumsker Max | Silberberg Sidney | Silverman Saul |
| Shindler Nathan T | Shugrue Maury L | Shure Alvin A | Silbert Morris | Silverman Sheldon |
| Ship Edward | Shulman Charles | Shure Benjamin I | Silbert Nathan | Silverman Stephen |
| Shir David | Shulman Dane | Shure David L | Silbert Nathan E | Silverman Sumner R |
| Shlager Harold | Shulman Frank L | *Shure Irving | Silevitch Harry | Silverman Theodore |
| Shlager Manuel | Shulman George | Shurin Barney | Silin Morris C | Silverman Theodore H |
| Shliefer Myer | Shulman Harold | *Shurin Edward | Silipsky Morris | Silverman Walter |
| Shlifer Samuel | Shulman Harold M | Shurin Harry I | Silk Herbert E | Silverstein Abraham |
| Shmuckler Melvin | Shulman Harriet | Shurnofsky Isadore | Silk Samuel M | Silverstein Arthur G |
| Shnaper Samuel | Shulman Irving | Shuster Herbert V | Silkman Robert J | Silverstein Al |
| Shnider Benjamin | Shulman Irving 14 Abbotsford St | Shutzer Adele | Silton George B | Silverstein Benjamin |
| Shnider Harold | Shulman Nathan 11A Wales St | Shutzman William | Silton Leo J | Silverstein Charles |
| Shnider Joseph | Shulman Noah | Shwachman David J | Silva Arnold | Silverstein Daniel J |
| Shnitzler Robert K | Shulman Perry N | Shwachman Harry | Silva David A | Silverstein Emanuel |
| Shockett Myer A | Shulman Samuel | Shwartz David | Silver Archie H | Silverstein Harold |
| Shoostine Willard M | Shulman Joseph 2 Carlisle St | Shwartz Joseph | Silver Arnold M | 37 Glenhill Rd |
| Shopnick Celia I | Shulman Joseph 175 Glenway St | Shwartz Martin | Silver Edward A | Silverstein Harold |
| Shopnick Harry N | Shulman Nathan | Shwartz Samuel | Silver Harold | 11 Harwood St |
| Shopnick Samuel | Shulman Nathan | Sidd Albert | Silver Harold | Silverstein Harold H |
| Shopnick Saul | Shulman Noah | Sidd Edward G | 41 Woolson St | *Silverstein Hyman |
| Shore Benjamin | Shulman Perry N | Sidlosky Allan | Silver Irving R | Silverstein Jack |
| Shore Bernard | Shulman Samuel | Sidman Abraham | Silver Israel | Silverstein Joseph B |
| Shore David H | Shulman Samuel 9 Courtland Rd | Sidman Arnold | Silver Jessie | Silverstein Lester M |
| Shore Harold | Shulman Samuel 911 Morton St | Sidman Edward L | Silver Leonard | Silverstein Maurice |
| Shore Herman | Shulman Saul | Sidman Elliot C | 199 Brunswick St | Silverstein Myer |
| Shore Herman I | Shulman Solomon | Sidman Murray S | Silver Leonard | Silvey Charles |
| Shore Irving J | Shulman Solomon M | Sidman Myer | 71 Georgia St | Silvey Joseph |
| Shore Jack | Shulman Solomon M | Sidman Nathan A | Silver Martin | Simberg Irving M |
| Shore Louis | Shulman Sydney | Sidman Vernon | Silver Neil | Simen Max |
| Shore Mark | Shulman Thomas | Siegel Bernard | Silver Richard A | Simes David T |
| Shore Melvin A | Shulman Thomas 19 Helen St | Siegel Charlotte E | Silverman Abraham J | Simes Maxwell |
| Boston Proper | Shulman Thomas 159 Talbot Ave | Siegel Chester | Silverman Alfred | Simes Myron K |
| Shore Melvin A | Shultz Bennett V | Siegel Edward W | Silverman Alfred | Simkin Stanley |
| Dorchester | Shultz William | Siegel Harold D | Silverman Allyn M | Simmons Harold |
| Shore Philip M | Shuman Albert | Siegel Harry | Silverman Bernard | Simmons Martin L |
| Shore Richard | Shuman Bernard T | Siegel Henry | 7 Browning Ave | Simmons Sydney |
| Short Maurice I | Shuman Eudine L | Siegel Hyman | Silverman Bernard | Simmons Willard W |
| *Short Max | Shuman Harold | *Siegel Irving B | 6 Glenway St | Simon Abraham S |
| Short Meyer | Shuman Harold 27 Baird St | Siegel Irving M | Silverman Bernard | Simon Alfred H |
| Short Philip | | Siegel Nathan | 3 Greenheys St | Simon Arthur |
| | | | | Simon Arthur S |

*DIED IN SERVICE

- | | | | | |
|--------------------|--------------------|----------------------|--------------------|--------------------|
| Simon Franklin W | Slater Murray | Smith Melvin | Solomon Bernard | Spector Samuel |
| Simon George B | Slavet Abraham | Smith Melvin S | 12 Michigan Ave | 10 Wentworth Terr |
| Simon Henry S | Slavet Joseph S | Smith Morris | Solomon Bernard | Spector Saul J |
| Simon Isaac I | Slavet Murray | Smith Morris E | 688 Walk Hill St | Speen George |
| Simon Joseph | Slavet Sidney | Smith Paul | Solomon Edward | Speen William |
| Simon Leo | Slavin Albert | Smith Richard | Solomon Gustav | Speigal Hyman |
| Simon Maurice | Slavit Erwin | Smith Samuel | Solomon Harold A | Speigal Phillip |
| Simon Max | Slawsby Herbert | Smith Robert S | Solomon Israel | Spelfogel Benjamin |
| Simon Melvin S | Slawsby Samuel | Smith Sidney J | Solomon Jordan | Spellberg Edward |
| Simon Milton H | Slepian Robert | Smith Simon | Solomon Josef | Spellberg Reuben |
| Simon Mitchell T | Slesinger Samuel H | *Smith Walter B | Solomon Joseph H | Spellburg Norman |
| Simon Samuel J | Slesinger Leonard | Smith Willet | Solomon Isadore | Spellman Albert I |
| Simon Sidney | Slipowitz Harry | Smokler Melvin I | Solomon James M | Spellman Harold |
| Simon Stanley G | Slishman Milton L | Smokler Robert | Solomon Louis | Spellman Irving H |
| Simonds Esther | Slishman Philip | Smolens Irving | Solomon Milton | Spellman Sidney |
| Simons Franklin | Slobins Marcus | Smolevitz Isadore | Solomon Murray N | Spellman Sumner K |
| Simons James J | Slobins Phyllis | Smoller Frank | Solomon Nettie | Sperber Milton I |
| Simons Maurice | Slobins Solomon J | Smookler Sidney | Solomon Paul | Sperberg Daniel |
| Simons Robert | Slobodkin Abraham | Snapper David | Solomon Philip | Sperberg David |
| Sims Morton D | Slosberg Harold | Snapper Israel | Solomon Saul L | Spertell Gilbert |
| Singal S Richard | Slosberg Jacob J | Snapper Louis | Solomon Stanley | Spevack Samuel |
| Singer Benjamin | Slotnick David | Snapper Robert | Solov Harry | Spiegel Alfred J |
| Singer Bernard | Slotnick Samuel | Sneider Barney | Solov Morris | Spiegel Curt |
| Singer David | Slutsky Nevins M | Sneider Hyman G | Soloway Harry I | Spiegel David |
| Singer Ernest | Small Alexander | Sneider Joseph | Soloway Sidney | 73 Lucerne St |
| Singer Harold | Small Benjamin | Sneider William | Soltz Joseph B | Spiegel David |
| Singer Harold I | Small David T | Sneierson Mitchell G | Somers Louis | 541 Norfolk St |
| Singer Irving | Small Edward G | Snetsky Bernard | Sones Ernie | Spiegel Harry |
| Singer Irving L | Small Eliot G | Snetsky Samuel | Sones Phyllis | Spiegel Joseph |
| Singer John H | Small Erwin | Snider Coleman K | Sonis Claire P | Spiegel Louis |
| Singer Leon H | Small Harry M | Snider Eli | Sonis Ernest I | Spiegel Max |
| Singer Leonard | Small Jack B | Snider Samuel | Sonis Harold H | Spiegel Meyer |
| Singer Leonard J | Small Leonard A | Snidman Samuel | Sontag Jack W | Spiegel Morris |
| Singer Max | Small Milton M | Snieder Morris | Sontag Leo | Spiegel Phillip |
| Singer Norman | Small Richard D | Snyder Barney | Soep Benjamin | Spiegel William |
| Singer Philip | Small Theresa | Snyder Eli | Sooper George | Spiel Harry I |
| Singer Robert | Smargon William | Snyder Elliot | Sopkin Lester | Spigel Abraham |
| Boston Proper | Smeed Daniel | Snyder George | Sorgman Norman | 87 Glenway St |
| Singer Robert | Smeed Joseph | Snyder George M | Sorin Isadore | Spigel Abraham |
| Dorchester | Smith Aaron | Snyder Harold | Sorkin Stanley S | 263 Normandy St |
| Singer Theodore | Smith Benjamin J | Snyder Harry | Soroco Frank | Spigel George |
| Sinofsky Albert S | Smith Bernard | 91 Esmond St | Sorofam Stanley | Spilberg Sydney A |
| Sinowski Louis H | Smith Don | Snyder Harry | Soroken Maxwell | Spill Sidney |
| Sinrich Mark | Smith Earl | 29 Lawrence Ave | Soroker Gerald S | Spillman Sumner K |
| Sirkin Julius H | 54 Fottler Rd | Snyder Hyman M | Sossen Harold S | Spiro Edmund |
| Sironic Morris H | Smith Earl | Snyder Hyman W | Spack Harold J | Spirit David |
| Sirota Jack | 5 Lorne St | Snyder Louis J | Spack Joseph J | Spivack George R |
| Sirota Samuel | Smith Geoffrey L | Snyder Mark M | Sparks Abraham J | Spivack Samuel |
| Sisson Allan R | Smith George | Snyder Max H | Spatz David | Spotniz Harry A |
| Sisson George M | Smith Gerald B | Snyder Myron | Spatz Henry | Spotniz Murray |
| Sisson Harvey | Smith Harry | Snyder Paul B | Spatz Herbert | Sprince Irving |
| Sisson Jean M | 111 Crawford St | Snyder Philip | Specter Benjamin | Spring Barrett |
| Sisson Ralph | Smith Harry | Snyder Robert L | 57 Bernard St | Springer Nathan |
| Skilskie Stanley I | 10 Hannon St | Snyder Samuel I | Specter Benjamin | Spritz Benjamin |
| Sklar Abraham H | Smith Helen R | Sobel Benjamin D | 108 Talbot Ave | Spunt Robert P |
| Sklar Harold | Smith Ira | Sobel Thelma | Specter Clayton | Stacey Shirley |
| Sklar Herbert P | Smith Jacob | Sobell Hyman | Specter Benjamin | Stack Leo |
| Sklar Leonard | 981 Morton St | Sobin Julian M | Specter Claymont C | Stack Richard |
| Skloff Joseph I | Smith Jacob | Sobin Lester G | Specter Irving | Stackowitz Allan |
| Skolnich David | 25 Wyoming St | Soble Henry H | Specter Jerry | Stacks Irving H |
| Skolnick Harold | Smith James L | Sobol Edward I | Specter Matthew P | Stacks Louis M |
| Skolnick Myer | Smith Joseph | Sochin Samuel J | Spector Morris | Stahl Bertram H |
| Skolnick Samuel L | Smith Leonard | Soddeck Arthur B | 32 Floyd St | Stahl Ernest E |
| Slabine Harry | Smith Louis | Sodekson James M | Spector Morris | Stahl Irvin |
| Slabodnick William | 10 Kerwin St | Sofress Harold E | 7 York St | Stahl Joseph |
| *Slanger Frances | Smith Louis | Sogoloff Melvin B | Spector Nathan | Stahler Sidney |
| Slate Manuel M | 102 Rossetter St | Sokolosky Samuel | Spector Ralph | Standell Charles B |
| Slate Milton | Smith Louis J | Sokolow Saul J | Spector Samuel | Stanley Samuel |
| Slater Fred | Smith Maurice C | Soll Samuel | 32 Floyd St | Star Harry |
| Slater Melvin | Smith Maurice E | Soll William | | Starr Bernard H |

*DIED IN SERVICE

Combined Jewish Appeal

| | | | | |
|----------------------|-----------------------|-----------------------|----------------------|----------------------|
| Starr Harold | Steinman Sidney | Stone Joseph | Sushman Benjamin | Talchinasky Saul |
| Starr John | Steinman Wilbur | Stone Joseph L | Sushman David | Talcov Robert H |
| Starr Sidney M | Steinmetz Hyman M | Stone Judah M | Sushman Samuel | Talcove Nathan |
| Starr William C | Steinworzel Daniel | Stone Leon | Suvalle Marilyn | *Talent Harvey |
| Stearn Edward | Steinworzel David | Stone Louis | Swart Michael | Talent Max |
| Stearn Joshua J | Steinsher Benjamin | Stone Max | Swart Nathan | Tall Alvan J |
| Stearn Pearl | Steir Martin | Stone Morris | Swartz Albert | Tallen Harry |
| Stearns Gerald G | Stellar Elliott | Stone Myer | Swartz Benjamin | Tallen Harry Z |
| Stearns Lawrence S | Stepansky Irving | Stone Paul | 7 Browning Ave | Tallen Samuel |
| Stecker Samuel | Stepner Abraham | 78 Astoria St | Swartz Benjamin | Talmanson Morris |
| Stecker Sidney S | Stering Sidney S | Stone Paul | 35 Quincy St | Tamkin Alvin C |
| Stedman Ernest H | Sterling Leon | 31 Havelock St | Swartz Benjamin | Tanenbaum Louis |
| Steigman Morris | Stern Alan J | Stone Paul | 258 Seaver St | Tannenbaum Myer |
| Steiman Edward S | Stern David | 613 Morton St | Swartz Bernard A | Tanner Mitchell M |
| Steiman Sidney | Stern Edward | Stone Ralph | Swartz Burt | Tanzer Israel |
| Stein Arthur I | Stern Harold | Stone Samuel | Swartz Burton M | Tanzer Sidney |
| Stein Bernard | Stern Herbert | 22A Crawford St | Swartz Florence | Taplin Robert Z |
| Stein Daniel | Stern Herbert S | Stone Samuel | Swartz Florence B | Tappan Jeannette |
| Stein Emma | Stern Ludwig | 5 Schuyler St | Swartz Fred R | Taperow Sidney B |
| Stein Harry | Stern Melvin | Stone Samuel L | Swartz George | *Tarko Hyman |
| Stein Hyman | Stern Milton | Stone Sidney M | Swartz Harold | Tarko Sigmon |
| Stein Israel | 12 Supple Rd | Stone Sydney J | Swartz Herbert | Tarlin Bertram J |
| Stein Joseph G | Stern Milton | Stone Theodore M | Swartz Hyman | Tarlin Edward D |
| Stein Leonard | 14 Wilmore St | Stone William H | Swartz Hyman D | Tarlin Eliot V |
| Stein Leonard A | Stern Morris | Stone William R | Swartz Isadore | Tarlin Harry N |
| Stein Melvin | Stern Murray | Stopper Joseph | Swartz Jacob | Tarlow Harry |
| Stein Robert | Stern Pearl | Stranger David | Swartz Joseph | Tarlow Irving |
| Stein Samuel | Stern Samuel | Strauss Elliot | 19 Fernboro St | Tarnor Norman J |
| Stein Saul S | 25 Donald Rd | Strauss Horace V | Swartz Joseph | Tarutz Leo |
| Stein Sidney | Stern Samuel | Strauss Manuel W | 50 Greendale Rd | Tarutz Simon E |
| Stein Sydney | 15 Livingstone St | Stredwick James | Swartz Joseph | Tarutz Solomon L |
| Steinberg Alven M | Stern Theodore | Streletsky Harry | 644 Morton St | *Tate Joseph L |
| Steinberg Arthur | Sternberg Alan L | Streletsky Jack S | Swartz Max | Tate Julius |
| Steinberg Benjamin | Sternberg Arnold C | Streletsky Maurice | 41 Callender St | Tatelbaum Benjamin |
| Steinberg Bernard G | Sternberg Frederick L | Streletsky Wallace | Swartz Max | Tatelbaum Hyman |
| Steinberg David J | Sternfield Aaron | Stroul Irving V | 42 Harwood St | Tatelbaum Jack H |
| Steinberg Edward | Sternick David L | Strulovitz Marshall D | Swartz Morris | Tatelbaum Morris |
| Steinberg George | Sternsher Leonard | Strymish Louis I | Swartz Myer | Tatelman Abraham |
| Steinberg Harry | Stevelman Arthur S | Stutman Jack | Swartz Myer G | Tatelman Harold |
| Steinberg Harvey J | Stieglitz Richard | Sudalter Maurice M | Swartz Robert J | Tatelman Harry A |
| Steinberg Herbert P | Stiene Bertram | Sudhalter David L | Swartz Samuel | Tatelman Julius L |
| Steinberg Irving | Stiglitz Hyman L | Sudikoff Irving | Swartz William | Tatelman Morris |
| Steinberg Joseph | Stilier Joseph | Sudman Harry | Swartz William A | Tatle William |
| Boston Proper | Stiller Harold | Sudman Saul M | Swartzman Joseph A L | Tatlebaum Hyman D |
| Steinberg Joseph | Stiller Hyman | Sugaman Barnet | Sweet Leonard | Tatlebaum Irving |
| Roxbury | Stiller Morris | Sugarberg Charles M | Sweet Leonard R | Taut Irving M |
| Steinberg Joseph Z | Stillman Jacob L | Sugarberg Charles S | Sweig Israel | Taylor Benjamin |
| Steinberg Kelvin B | Stoak Philip | Sugarberg Sarah D | Sweig Joseph | Taylor Edward |
| Steinberg Leonard M | Stoller Hyman | Sugarberg Sidney | Swerdloff Samuel | Taylor George D |
| Steinberg Lester S | Stoller Myron | Sugarman Albert | Swerdlove Morris F | *Taylor Hyman |
| Steinberg Max | Stone Allen A | Sugarman Allan H | Swers Allen J | Taylor Leon S |
| Steinberg Melvyn A | Stone Benjamin | Sugarman Bernard | Swetsoff Samuel | Taylor Leonard |
| Steinberg Saul | Stone Carl | Sugarman Bernard L | Swig Sumner E | Taylor Manual S |
| 46 Evelyn St | Stone Charlotte | Sugarman Edmund L | Swiman David | Taylor Newell F |
| Steinberg Saul | Stone Edward G | Sugarman Jack | Swiman Sidney | Taylor Philip |
| 231 West Selden St | Stone Elihu M | Sugarman Jacob | Syat Maurice | Taylor Samuel |
| Steinberg Saul I | Stone Elliot | Sugarman Janet | Syatt Abraham | Taylor Sumner |
| Steinfeld Lawrence F | Stone Emanuel | Sugarman Robert | Sydell Paul K | Tax Melvin |
| Steinfeld Paul | Stone Fred | Sulkin Ernest S | Symkus Raymond I | Teitel Philip |
| Steinfeld Aaron | Stone Frederick | Sulkin Norman J | Szathmary William | Teitelbaum Abraham L |
| Steinhart Abraham | Stone Harold | Sullaway Isidore | | Teitelbaum Philip T |
| Steinhart Saul | Stone Harold E | Sullaway Ralph L | | Teman Hyman |
| Steinhurst Hyman J | Stone Harold M | Sulmeyer George | Tabachnick Robert | Teman Isadore J |
| Steinman Elliott M | Stone Harold S | Summerfield Max H | Taber Alden | Temple Maurice |
| Steinman Harold | Stone Herbert | Summerfield Myron | Tack Bernard V | Tenenbaum Louis |
| Steinman Irene E | Stone Herbert S | Super George | Tacker Arthur | Tenenbaum Myer |
| Steinman Philip | Stone Herman R | Supovitz Eugene | Tagrin Ralph B | Teperow Arnold |
| 16 Irma St | Stone Hubert L | Supovitz Irwin | Taitel Benjamin | Tepper Allan A |
| Steinman Philip | Stone Isaac R | Surman Jacob | Taitz Daniel H | Thaler Morton |
| 6 Winston Rd | Stone Jacob | Surman Philip | Taitz Emanuel | Thall Allan L |
| | | | Taitz Samuel | |

*DIED IN SERVICE

- | | | | | |
|-----------------------|----------------------|----------------------|-----------------------|-----------------------|
| Thall Leo H | Troped Hyman | Vogel Leon L | Wayne Maynard I | Weiner David |
| Thompson Frederick | Troped Morris | Volin Jack R | Webb Stanley L | Weiner David B |
| Thorner Paul M | Troped William | Volinn George | Webber Abraham | Weiner David L |
| Thurman Myron M | Trotter David | Volinn Sidney | Webber Edward | Weiner David P |
| Thurmin Nathan | Trushin Saul | Volinsky Israel | Webber Edward L | Weiner Diana |
| Tilkin Harry | Trusten Hyman | Volinsky Lewis E | Webber Irving G | Weiner Edward L |
| Tilton Oscar W | Trusten Samuel | | Weene Stewart H | Weiner Ernest A |
| Tisner Irving M | Tubiash Haskel | Wager Harry K | Weener Sumner S | Weiner Fred C |
| Titelbaum Samuel | Tubin Frank | Waggenheim F M | Weger Harry | Weiner George |
| Titlebaum Eliot A | Tubna Martin | Waggenheim Philip | Wegner Mac | Weiner Harold |
| Titlebaum Gerald J | Tuch Harold M | Wagner Jack | Weiderhorn Morris | Weiner Harold B |
| Titlebaum Julius C | Tucker Harvey D | Wagner Morris | Weiderhorn Sidney | Weiner Harry |
| Titlebaum Martin | Tucker Nathaniel | Wainer Irving | Weidman Abraham B | Weiner Harvey H |
| Titlebaum Martin M | Tucker Samuel | Walba Harold | Weil John H | Weiner Henry |
| Titlebaum Morris | Tuftman Alvin | Walba Levy M | Weil Manford J | Weiner Herbert J |
| Titelman Arnold Z | Tuler Paul | Walba Milton | Wein Norman | Weiner Hyman |
| Tittlebaum Godfrey | Tumaroff Edward | Waldfogel Morton S | Weinbaum Bennett M | Weiner Irving |
| Tobe Phineas | Turesky Samuel S | Waldman Abraham | Weinbaum David | Weiner Jacob F |
| Tobiansky Morris J | Turetsky David S | Waldman Carl S | Weinberg Abraham P | Weiner Joseph |
| Tobin David | Turetsky Sylvia | Waldman Earle | Weinberg Albert A | 144 Erie St |
| Tobin Hyman | Turezky Herschel | Waldman Frances | Weinberg Colman | Weiner Joseph |
| Tobin Joseph | Turin Herbert | Waldman Herman N | Weinberg David | 11 Havelock St |
| Tobin Leon | Turner Edward B | Waldman Irving A | Weinberg Edmund | Weiner Leon L |
| Tobin Louis | Turner Philip P | Waldman Jason J | Weinberg Erwin C | Weiner Leo S |
| Tobin Maurice | *Turover Maurice B | Waldman Morris M | Weinberg George | Weiner Melvin |
| Tobin Morris | Tushin Aaron | Waldman Nathaniel | Weinberg Irving | Weiner Morris |
| Tobin Reubin | Tyll George | Waldman Nathaniel J | Weinberg Jack | Weiner Nathan |
| Toeman Sydney S | Tzudiker Harvey S | Waldman Philip A | Weinberg Jacob | Boston Proper |
| Todran Bernard | | Waldman Robert | 33 Brookledge St | Weiner Nathan |
| Tofsky Jack | Uchenick Irving | Waldman Sigmund | Weinberg Jacob | Roxbury |
| Togh Carl J | *Udelson Melvin | *Waldman Sol | 619 Morton St | Weiner Norman |
| Toll Samuel M | Udelson Stanley T | Waldman William | Weinberg Joseph | 16 A L Highway |
| Tolnick Bernard | Ukransky Charlotte | Waldorf Harry L | Weinberg Leonard | Weiner Norman |
| Tolpin Isidor S | Ulin Donald S | Waldstein Jacob N | Weinberg Leonard M | 16 Havelock St |
| Toltz Irving | Ulin Richard O | Walk Irving A | Weinberg Leonard S | Weiner Paul |
| Toltz Richard | Ulitsky Harry | Wallace Hyman | Weinberg Louis | Weiner Philip A |
| Toltz Robert | Ullien Lewis | Wallace Myer | 31 Hosmer St | Weiner Philip E |
| Topal Cyrus | Uminsky Nathan | Wallack Norman M | Weinberg Louis | Weiner Samuel |
| Tor Harold | Uminsky Norman | Wallerstein Sidney L | 6 Winston Rd | Weiner Saul |
| Tor Ruth | *Uretsky Samuel | Wallock Phillip | Weinberg Mervin | Weiner Seymour J |
| Torf Michael K | Urrows Allen I | Walper Michael G | Weinberg Milton | Weiner Sidney |
| Torf Philip | Uxinsky Morton | Walsky Leonard | Weinberg Nathan | 63 McLellan St |
| Toubar Bernard F | Uzdanovich George | Walter Burt | Weinberg Norman | Weiner Sidney |
| Treehub Isadore | | Wantman Bernard | Weinberg Norman S | 201 Washington St |
| Toyster Jacob I | Van Edward | Ward Frank C | *Weinberg Philip I | Weiner Sidney |
| Tracht Harold | Van Dam Harold | Ward Irving | Weinberg Philip L | 5 Wyoming St |
| Tracht Samuel | Van Dernoot Paul H | Ward Murray | Weinberg Robert | Weiner Solomon |
| 7 Mascoma St | Van Dernoot Robert E | Warner Abraham | Weinberg Russell | Weiner Stanley |
| Tracht Samuel | Vanderwood Jack | Warshaw Jack | Weinberg Sidney | Weiner Sydney |
| 36 Theodore St | Vanderwood Millard J | Warshaw Melvin | Weinberg William | Weiner Theodore L |
| Trachtenberg Irving | Van Praag Marcus | Warshaw Ralph P | Weinberger Benjamin | Weiner Walter I |
| Trachtenberg Irving S | Vegal Maurice | Warshaw Thayer | Weinberger Benjamin A | Weinerman Joseph |
| Trachtenberg Morton P | Vengrow Max | Wasserman Charles I | Weinberger Freda | Weinfeld Frederic D |
| Trager Eva | Venooker Israel | Wasserman David | Weinberger Morris A | Weinfeld Murray |
| Trager Herbert | Verdun Maurice | Wasserman George J | Weincroft Alfred S | Weinfeld Joseph |
| Trager Samuel | Vengrow Charles | Wasserman Herbert B | *Weiner Aaron | Weinograd Sidney S |
| Trainor Samuel | Vernofsky Edward | Wasserman Irving | Weiner Abraham | Weinrebe Harry |
| Tratenberg Sidney | Vernon David H | Wasserman Isadore | 11 Fernboro St | Weinrebe Joseph I |
| Trehub Irving | Vernon Sidney | Wasserman Joshua M | Weiner Abraham | Weinrieb Giggi F |
| Trent Sumner | Vernon Theodore | Wasserman Leo E | 63 McLellan St | Weinstein Albert |
| Trieber Arnold | Victor Hyman H | Wasserman Robert | Weiner Abraham | Weinstein Bernard J |
| 35 Goodale Rd | Victor James | Wasserman Samuel J | 73 Waverly St | Weinstein Bertram |
| Trieber Arnold | Victor Samuel | Waterman Hyman L | Weiner Albert P | Weinstein Boris |
| 55 Nightingale St | Victorson Henry A | Waterman Max | Weiner Benjamin | Weinstein Charles |
| Triger Joseph | Vider Irving | Waterman Morris L | Weiner Benjamin H | 87 Mountain Ave |
| Trigger Max | Vigevano Semon | Waterman Charles I | Weiner Bernard | Weinstein Charles |
| Tritt Saul | Vivat Sumner | Waterman Charles I | Weiner Bernard K | 33 Wellington Hill St |
| Trockman Carroll L | Vogal Irving | Wax Benjamin | Weiner Bernard W | Weinstein Daniel |
| Trombley Sumner H | Vogel Henry | Wax Morris | Weiner Carl | Weinstein David |
| Troped Harry | | Waxman Harold | Weiner Charles | |
| | | Waxman Harry | | |

*DIED IN SERVICE

Combined Jewish Appeal

| | | | | |
|---------------------|-----------------------|---------------------|--------------------|---------------------|
| Weinstein Frederick | Weissberg Herman H | Whitman George | Wise Robert H | Wolfson Abraham |
| Weinstein George | Weissberg Nathan | Whitman Sydney | Wiseberg George B | Wolfson Benjamin |
| Weinstein Gerson L | Weissberg Rose | Widerman William | Wiseberg Harry | Wolfson Edward |
| Weinstein Harold M | Weitz Mervin | Widlansky William | Wiseberg Jacob | Wolfson Howard I |
| Weinstein Harold V | Weitzman Harry | Wiederhorn Morris | Wiseblatt Aaron C | Wolfson Joseph A |
| Weinstein Herbert | Weitzman Hyman | Wiederhorn Sidney | Wiseblatt Reva | Wolfson Malcolm H |
| Weinstein Herbert L | Weitzman Max | Wiener David | Wisefield Robert A | Wolfson Ruth |
| Weinstein Joseph G | Weker Meyer | Wiener David E | Wiseman Irving | Wolfson Samuel |
| Weinstein Lester | Weker Simon | Wiener Herbert | Wiseman Maurice | Wolfson Solomon |
| Weinstein Lewis H | Welch Marie R | Wiener Jerome L | Wiseman Melvin M | Wolk Aaron R |
| Weinstein Louis | Welt Carl | Wiener Joseph | Witkosky Murry | Wolk Abraham D |
| Weinstein Manuel | Werbner Julius | Wienstein Leo | Witt Helen | Wolk Allan |
| Weinstein Robert | Werlinsky Aaron M | Wiesman Myer | Witt Manuel | Wolk Frank |
| Weinstein Robert J | Werlinsky Sumner | *Wilensky Bernard L | Witt Nathan | Wolk Louis |
| Weinstein Samuel | Werman Bernard | Wilensky Elliot | Witten Carl | Wolk Samuel B |
| 53 Edgewood St | Werman Manuel | Wilensky Myron | Witten Carl | Wolkow Irwin M |
| Weinstein Samuel | Werner Chester | Wilensky Paul | 52 Stanwood St | Woll David |
| 24 Harlem St | Werner Herman | Wilfand Harold A | Witten Joseph | Woll Edward I |
| Weinstein Samuel | Werner Herman S | Wilgoren Samuel | Witten Sidney S | Wollens William |
| 7 Wabon St | Werner Sigmund | Wilk Jack | Wittenberg Edward | Wollock Phillip E |
| Weinstein Samuel J | Werner Wilfred | Wilk Morris | Wittenberg Martha | Wolodsky Eliot |
| Weinstein Sidney S | Wernick Maurice H | Wilker Richard S | Wittenberg Melvin | Wolodsky Leon |
| Weinstein Solomon | Wernick Max | Williams Benson | *Wodin Bernard | Wolper Edward |
| Weinstein Sumner | Wernick Saul | Williams Freda | Wolf Abraham F | Wolper Mildred F |
| Weinstein Sydney | Wertheim Alfred H | Williams Kenneth R | Wolf Arnold B | Wolpert Charles M |
| Weinstock Gunther G | Wesalo Harold J | Williams Nathan | Wolf Benjamin | Wolpert Sidney P |
| Weinthrob Max M | Wesalo Sylvan | Williams Shirley E | Wolf Edna S | Wolsky Leonard |
| Weisberg Bernard | West Arnold C | Williams Sumner B | Wolf Edward | 359 Park St |
| Weisberg Claire A | Westerman Nathan M | Wilson Carl L | Wolf Frank G | Wolsky Leonard |
| Weisberg Edward L | Wexler Bernard C | Wilson David H | Wolf Fred A | 128 Ruthven St |
| Weisberg George B | Wexler Edward | Wilson Morton C | Wolf Gustave A | Wolsky Sumner |
| Weisberg Irving B | Wexler Jack | Wilson Norman L | Wolf Harold | Woodrow Albert J |
| Weisberg Max | Wexler Max | Winakuo Samuel | Wolf Harvey | Woodrow Sumner H |
| Weisberg Meyer | Wexler Sidney A | Wineberg Albert | Wolf Henry | Woods Walter L |
| Weisberg Morris | Wheeler Harold A | Wineberg Paul S | Wolf Hiram | Wool Philip H |
| Weisberg Robert H | Wheeler Sumner | Winer Benjamin F | Wolf Jason H | Wool George |
| Weisberg William | White Abraham S | Winer Edward | Wolf Joseph | Wool Harold L |
| Weisbond Edwin G | White Alfred D | Winer George E | Wolf Justin R | Wool Irving A |
| Weisburg Joseph M | White Alvin M | Winer Harold H | Wolf Mallen M | Wool Milton H |
| Weisgold Henry | White Arnold S | *Winer Harry | Wolf Melvin | Wool Ralph B |
| Weisgold Morton H | White Arthur H | 23 Greendale St | Wolf Philip | Wool Stanley |
| Weisman Abraham | White Arthur R | Winer Harry | Wolf Saul | Wool Stanley I |
| Weisman Arthur D | White Bertram | 28 Irma St | Wolf Sherman M | Woolson Milton W |
| Weisman David | White David A | Winer Harry L | Wolf Sidney H | Wollnick Sydney M |
| Weisman David B | White Emanuel | Winer Herbert L | Wolf William | Worden Kenneth |
| Weisman Harold | White Harry E | Winer Hyman | Wolf William H | Worgold Maurice M |
| Weisman Israel | White Jacob A | Winer Leonard | Wolf William H | Worobey Abraham |
| Weisman Jason | White Julius | Winer Max | 83 Hutchings St | Wortzman Philip M |
| Weisman Louis | White Lawrence I | Winer Milton N | Wolf William H | Wortzman Sidney |
| Weisman Murry | White Lawrence S | Winer Morris | 154 Washington St | Wyman Benjamin |
| Weisman Samuel | White Leo | Winer Morris D | Wolf William P | Wyman Helen |
| Weisman Saul | White Norman | Winer Moses | Wolf William S | Wyman Michael L |
| Weisman Stanley | White Norman K | Winer Richard D | Wolfe Chester H | |
| Weisman Theodore A | White Paul | Winestein Harold | Wolfe Edward L | Yaffe Abraham A |
| Weisman William S | White Philip | Winick Lloyd B | Wolfe Edwin H | Yaffe Arthur |
| Hyde Park | White Ralph | Winisky Samuel D | Wolfe George M | Yaffe Charlotte E |
| Weisman William S | White Robert M | Winitzer David | Wolfe Joseph | Yaffe Irving |
| Mattapan | White Samuel | Winitzer Martin | 71 Ellington St | Yaffe Jason H |
| Weiss Daniel | White Saul | Winkeller Henry | Wolfe Joseph | Yaffe Leonard |
| Weiss Daniel M | 22 Johnston Rd | Winkeller Herbert B | 56 Winston Rd | Yaffe Nathan |
| Weiss Egon | White Saul | Winkeller Joel | Wolfe Louis | Yaffe Sumner J |
| Weiss Frederick G | 45 Winston Rd | Winkler Harry D | Wolfe Melvin | Yaffee Benjamin |
| Weiss Lawrence | White Saul N | Winnerman Jeannette | Wolfe Melvin M | Yaffee Frank |
| Weiss Martin J | 9 Courtland Rd | Winograd Abraham L | Wolfe Melvin S | Yaffee Hyman |
| Weiss Myron A | White Saul N | Winograd Samuel | Wolfe Morton L | Yagodnick Abraham M |
| Weiss Nathan | 580 Harvard St | Winokur Louis | Wolfe Samuel | Yakus Herbert H |
| Weiss Philip | White Saul N | Winston Sidney C | Wolfe Sidney | Yakus Milton |
| Weiss Ralph | 31 Wellington Hill St | Winthrop Philip | Wolfe Sidney M | Yallen William W |
| Weiss Samuel | Whitkin Larry | Wise Harold | Wolff Jack W | Yanco Samuel |
| Weiss Sumner M | Whitkin Sidney P | Wise Joseph | Wolff Leonard | Yanes Morris |

*DIED IN SERVICE

Year Book — 1945

| | | | | |
|--------------------|---------------------|--------------------|---------------------|-------------------|
| Yanoff David | Yorra David I | Zaiger Albert | Zelterman Samuel | Zisman Samuel |
| Yanoff Hyman | Yorra Robert | Zalinger Alvin D | Zeserson Freeman B | Zitron Abraham |
| Yanoff Joseph | Yosovitz Abram | Zall Philip | Zevin Walter B | Zitser Daniel |
| Yanoff Ruth I | Yosovitz Sidney | Zallen Harold | Zibbell Charles | Zola Harold |
| Yanoff Sidney | Youdkofsky Charles | Zallen Joseph | Zide Bernard | Zola Milton I |
| Yanofsky Louis | *Youdovitz Benjamin | Zallen Maurice | Zide Blanche | Zoll David |
| Yanofsky Robert | Youdovitz Charles | Zallen Morris | Zide Henry | Zoll Paul M |
| 39 Hazleton St | Youdovitz Joseph | Zamcheck Irving | Ziedman Rubin | Zonderman Hershel |
| Yanofsky Robert | Youdovitz Samuel | Zarkin Oscar | Zief Gene M | Zonderman Louis |
| 64 Tennis Rd | Young George | Zase Selig G | Zieff Leonard | Zonn Max |
| Yanovitch Maurice | Young Harry | Zatuchny Bernard V | Ziegler Harry | Zorfaz Lazar |
| Yanovitz Joseph | Young Henry H | Zatuchny Leonard S | Ziegler Samuel D | Zorfaz Rose |
| Yanow William M | Young Irving H | Zax David | Zigelbaum Eliot | Zorfaz Sumner |
| Yarmaloff Morris L | Young Phillip | Zax Louis D | Zigman Max | Zorn Saul |
| Yarosh Morris | Young Samuel M | Zax Manuel | Zilen Abraham | Zuckerman Irving |
| Yarson Oscar | Young Stanley | *Zax Nathan | Zilen Hyman I | Zuckerman Louis |
| Yasna Elton R | Young Stanley L | Zax Samuel | Zillman Jack | Zuckernik Burton |
| Yavner Murray S | Younger Melvin H | Zeff Celia | Zillman Joseph F | Zukerman Louis |
| Yavner Murray | Yunes Albert | Zeidman Saul | Ziman George M | Zunder Morris L |
| Yavner Samuel H | Yunes Frank | Zeidman Sidney E | Zimble Frederic | Zung James |
| Yebovitz Meyer | Yunik Max L | Zeit Irving | Zimmerman David H | Zusman Albert G |
| Yellowitz Jacob S | Zabar Melvin | Zeitler Arthur M | Zimmerman Herbert I | Zusman Irving |
| Yenofsky Frederick | Zack George M | Zeitlin Harry | Zimmerman Joseph | Zusman Saul |
| Yenofsky Leonard | Zack Henry S | Zeitlin Max | Zimmerman Joseph S | Zussman Abraham |
| Yenofsky William | Zack Milton E | Zeitziff Robert | Zimmerman Saul | Zussman Joseph S |
| Yesley Hershel I | Zacks David | Zelermeyer Samuel | Zimmerman William | Zussman Saul |
| Yetman William | Zacks Sidney S | Zeller Frederick | Zintz David | Zussman Sydney |
| Yood Bernard | Zaff Fred | *Zelmyer Milton L | *Zion Frank | Zutler Harold |
| *Yorks Julian | Zaharoff Louis | Zeltzer Abraham | Zisk Arnold | Zweigman Milton A |
| Yorra Arthur | Zaharoff Samuel | *Zeltzer Jacob J | Zisk George | Zwirn Otto |
| | | Zeltzerman Israel | Zisman James | |

— ARLINGTON —

| | | | |
|----------------|-----------------|-----------------|---------------|
| Blauer Morris | Gilman Edward A | Ornstein Peter | Weiner Fred |
| Fiener David L | Glugeth Harold | Spizer Philip | Weiner Morris |
| Fiener Leo | Glugeth Richard | Weiner David L | Weiner Robert |
| Gersh David H | Kaplan Harry N | Weiner Edward A | Yood Alfred |

— BELMONT —

| | | | | |
|------------------|------------------|----------------------|---------------------|------------------|
| Adler Carleton D | Gitelson George | Pearlmutter Harvey W | Richmond Cortland E | Spritz Benjamin |
| Apt Donald | Kaufman Moses R | Pokross David R | Selig Arthur E | Sumner Leslie M |
| Braff Jerome | Kaufmann Myron S | Prelack Daniel R | Shriber Harold S | Tevalof Robert P |
| Ettenberg Max | Krulee Gilbert | Prelack Paul R | *Spector Jean S | Tutun Edward H |
| Factor Joseph | Krulee Robert | | | Tutun Leo L |

— BROOKLINE —

| | | | | |
|--------------------|---------------------|--------------------|-----------------------|-------------------|
| Aaronson Alvin | Aisner Mark | Anker Herbert | Baer Victor | Barrabee James M |
| Aaronson Burton D | Aisner Raymond J | Anthony Newton D | Bailen Marshall J | Barron Charlotte |
| Abrams Archie A | Albert Bernard | Applebaum Benjamin | Bailen Richmond I | Barron Eli |
| Abrams Arthur L | Albert Robert J | Applebaum Harold L | Baker Israel | Barron Israel M |
| Abrams Carl | Albert Samuel | Applebaum Robert | Baker Leslie N | Barron Joseph M |
| Abrams David | Alberts Donald H | Apt Arthur | Baker Samuel | Barron Julian M |
| Abrams Emanuel J | Alberts Isaac | Arber Leonard H | Bakst Henry J | Barron Richard M |
| Abrams Robert M | Alexander Maurice S | Arnstein Charles M | Balkan Harold | *Barron Robert |
| Abrams Sumner J | Alexander Myron S | Aroff Shephard R | Banash Leonard D | Barron Selwyn Z |
| Abramson Benjamin | Allan Paul H | Aronofsky Harold | Baraban David D | Basen Irwin |
| Abramson Edmund | Allen Murray L | Aranson Irving | Barenholtz Norman | Bauer Robert B |
| Abramson Howard J | Alper Benedict S | Arvedon Arthur | Barkhouse Arthur J Jr | Baum Bernard |
| Abramson Leonard S | Alperin Allen N | Ashapa Raymond L | Barkin Alan S | Baumgarten George |
| Abuer Robert B | Alpert David R | Astroff Leonard | Barkin David G | Baxt Samuel |
| Ackerman Sumner | Alpert John J | Atlas Herbert B | Barkin Robert E | Bayer Elaine M |
| Addelson Edward H | Alter Eliot | Auerbach David I | Barnet Carl J Jr | Bayer Harmon S |
| Addelson William J | Altman George | Auerbach Earl | Barnet Thomas J | Bayer Joseph |
| Adelman Gershon | Altman Irving L | Axelrod George | Barnstone Gerald S | Beal Alexander S |
| *Adler Irving | Altman Warren | Axelrod Gerald A | Baron Eli M | Beale Fred M |
| Adler Martin | Amskin Charles M | | Baron Leonard | Beckhard Walter J |
| Adlow Elijah | Andelman Arthur S | Backer Leonard H | Baron Richard I | Beckwith Irving H |
| Aisner Jason A | Andelman Edward | Backer Morton | Baron Robert B | Beckwith Joel B |
| Aisner Julius Jr | Andler Maxwell M | Backer Stanley | Baron Stanley | Beigelman Herman |

*DIED IN SERVICE

| | | | | |
|-----------------------|----------------------|-------------------|-----------------------|--------------------|
| Belmarsh Alan I | Bornstein Phillip | Chertok Eliot G | Cooper Jerome H | Dubins Mortimer I |
| Benjamin Elliot | Borteck Jack | Chertok Sumner J | Cooper Joseph I | Dworet Melvin L |
| Bennett George | Bortman Herbert S | Cline Alvin B | Cooper Mitchell J | Eaton Edgar I |
| 110 Sewall Ave | Boyer George J | Cline Blanche P | Cooper Murray E | Echlov Theodore G |
| Bennett George | Bramberg Irving R | Coen Lloyd A | Cooper Sydney | Edelstein Stanley |
| 47 Winchester St | Branz Yale | Cohan Harry A | Copeland Alfred | Edesess Max |
| Benson Benjamin J | Braunstein Mark | Cohan Albert | Copeland Arnold M | Edinberg Harold N |
| Benson Harry | Braunstein Morton B | 1161 Beacon St | Corey Irving | Ehrlich Henry |
| Bensusan Albert | Braverman Arthur S | Cohen Albert | Corty Claude | Eigen Harry |
| Berenson Barbara R | Brenner Martin | 189 Winchester St | Covin Samuel S | Eiseman Philip |
| Berenson Sydney | Brenner Max B | Cohen Archie M | Covitz Leon P | Eisenman Hyman L |
| Berezin Martin A | Bresby Harry | Cohen Barnet | Covner Herbert M | Elfman Malcolm S |
| Berger Bernard H | Bresby Otto Jr | Cohen Bernard C | Cowen Elliot L | Elgart Vincent S |
| Berger Jason C | Bresnick Elliott | Cohen Bernard H | Craft Gerard H | Elinoff Louis |
| Bergheim Melvin L | Bresnick Jack | *Cohen Carl | Croon Leonard S | Elinoff Martin |
| Bergman Bernard B | Brightman Benjamin H | Cohen Donald R | Cubell Richard L | Elmont Leonard |
| Bergman Joseph L | Brightman Julian | Cohen Edward | Cummins David S | Elmont Stanley |
| Bergman Leonard P | Brilliant Harold | Cohen Eldon S | Cutler Irving L | Elterman Harry |
| Berk Laurence R | Brin Louis L | Cohen Elliot | Cutler Joseph G | Epstein Bernard |
| Berk Robert L | Brisson Norman H | Cohen Henry I | Cutler Monarch L | Epstein Henry D |
| Berkner Fred E | Brodman William L | Cohen Herbert | Daitch Paul B | Epstein Julian S |
| Berman Abraham | Brody Alfred L | Cohen Howard S | Dana Arnold I | *Epstein Lester J |
| Berman Arnold | Brody Eugene M | *Cohen Hyman | Dana Malcolm | Epstein Nathan B |
| Berman Edward | Brody Milton | Cohen Hyman M | Dana Norman | Epstein Sidney |
| Berman Edward A | Broide Beatrice R | Cohen Ira | Dane Arnold S | Epstein Sidney L |
| Berman Samuel | Broide Joseph | Cohen Irving | Dangel David | Epstein Simeon N |
| Berman Tobias J | Bromberg Samuel | 132 Columbia St | Dangel Edward S | Epstein Stanley |
| Berman William M | Bromfield Burton A | Cohen Irving | Dangel Harry Jr | Erlick David P |
| Bernhardt Roger B | Brooker Samuel S | 189 Winchester St | Daniels Arnold | *Estrach Calman T |
| Berns Stanley | Broude Albert R | Cohen Jason S | Daniels Everett J | Etscovitz Harry L |
| Bernstein Hershey | Brown Cyril H | Cohen Joseph | Daniels Lawrence E | Eyges Bertram L |
| Bienstock Frank H | Brown Harold | Cohen Joseph H | Daniels Lee S | Falk Alfred |
| Birkner Fritz | Brown Leo I | Cohen Joseph S | Daniels Richard L | Fanger Herbert |
| Birnbaum David | Brown Ruth L | Cohen Julian | Daniels Sherman | Fanger Irving M |
| Bixon Alvin | Brucker Zalman | Cohen Lawrence R | Davidoff Melvin D | Farkas Ronald M |
| Black John | Bryan Jack R | Cohen Lawrence W | Davidoff Seymour J | Federman Robert |
| Black Louis | Buchine Seymour A | *Cohen Leon H | Davidson Allan A | Feffer Richard J |
| Black Sidney J | Bunshaft Robert S | Cohen Leonard A | Davidson George | Feinberg Irving |
| Bleier Solomon | Burgin Leo B | Cohen Melvin | Davidson Oscar | Feinberg James E |
| Bleistein Harry L | Burke Martin L | Cohen Melvin S | Davis Albert | Feinberg Joseph A |
| Block Alex S | Burnes Justin | Cohen Milton | Davis James S | Feinberg Milton I |
| Block Seymour | Burroughs Sidney R | Cohen Myron L | Davis Melvin H | Feinberg Richard B |
| Bloom Abraham | Burroughs Warren H | Cohen Nathan | Davis Saul | Feinberg Robert L |
| Bloom Bernard J | Burrows David I | Cohen Newman | Davis Stanton H | Feinberg Robert S |
| Bloom David A | Burrows Michael | Cohen Paul | Davlin Zalman | Feinburg Arthur |
| Bloom Harry L | Burrows Reynold | 36 Dwight St | Delheim Richard B | Feingold David S |
| Bloom Herbert W | Burstein Samuel | Cohen Paul | Denenberg Jason | Feingold George M |
| Bloom Joseph | Byer Chadwick R | 461 Washington St | De Soto Raymond P | Feingold Macey G |
| Bloom Martin F | Byer Elwood R | Cohen Ralph F | Deutsch Emmanuel | Feinson Charles L |
| Bloom Ralph | Byer Lester | Cohen Robert | Diamond Leon | Feinson Milton M |
| Bloomberg Harold | Byer Milton I | 144 Amory St | Diamondstone Walter J | Feinstein Lawrence |
| Bloomenthal Myer H | Byerly Lester S | *Cohen Robert | Dichter Irving M | Feinstein Morris S |
| Bloomenthal Leonard J | Cadiff Daniel L | 58 Manchester Rd | Dichter Paul D | Feldberg Stanley H |
| Bloomfield Alexander | Canner Edwin M | Cohen Robert L | Dimond Alan J | Feldman Abraham B |
| Bloomfield Daniel Jr | Canner Irving S | Cohen Roger M | Dimond Lee | Feldman Albert |
| Blum Leon M | Canner Leonard E | Cohen Samson K | Dine Philip P | 11 Alton Place |
| Blumenthal Eli B | Canner Stanley L | Cohen Sigmund | Dine Robert F | Feldman Albert |
| Blumenthal Lassar A | Cantor Herbert W | Cohen Stanley R | Dinner Irving H | 271 Beverly Rd |
| Bokser Benzion | Caploe George M | Cohen William | Dinner Richard | Feldman Allan I |
| Bond Jonas H | Caploe Robert C | Cohen Norman W | Dinnerman Maurice M | Feldman Frank G |
| Bond Maurice | Caras J Sheldon | Colbert Martin S | Ditelberg George | Feldman Frank M |
| Bordan Gerald F | Carro Marion G | Coleman Alfred F | Dolnick Myer | Feldman Harry |
| Borenstein Stanley R | Carson Shirley D | Coleman Robert J | Dolnick Philip | Feldman Howard S |
| Borison Melville | Cashman George W | Colmer Parker R | Doren George V | Feldman Hyman S |
| Bornstein Aaron | Cauper Martin E | Colmes Bernard | Dorfman Harold | Feldman Irving J |
| Bornstein Barnett | Chalfen Melvin H | Colmes Robert | Dorfman Melvin J | Feldman Loren B |
| Bornstein Harold D Jr | Charles Joseph | Cook Sumner N | Drapkin David | Feldman Roger |
| Bornstein Irving | Charloff James S | Cooks Herbert | Drooker Arnold | Feverstein James M |
| Bornstein Kenneth D | Charney Joseph T | Cooms Robert S | Dubins Cyrus A | |
| Bornstein Martin M | | Cooper Chester L | | |

*DIED IN SERVICE

- Field Carl E
 Figler Samuel
 Filiurin Edward
 Finck Albert J
 Finck George A
 Finck Edward
 Fine David J
 Fine Harold E
 Fine Howard J
 Fine Philip
 Fine William M
 Fineberg Freda S
 Finger Melvin
 Fink Harold S
 Fink Marshall G
 Fink Norman S
 Finkel Arthur
 Finn Philip L
 Fish James B
 Fishman Irving
 Fishman Morris
 Fishstein Benjamin S
 Flaschner Abraham
 Flaschner Franklin
 Flashenberg George M
 Flarsheim Carl
 Fleischer Samuel A
 Fleishman Joseph
 Fleishman Samuel
 Flower Daniel G
 Flower Milton
 Ford Arnold J
 Forman Alfred
 Fox Alban
 Fox Herbert
 Fox Leo
 Fox Leonard
 Fox Mitchell H
 Frank Arthur E
 Frank Robert I
 Frankel Henry
 Frankel Justin H
 Frankelstein Philip
 Franklin George M
 Freed Leonard
 Freed Morton G
 Freedberg Robert M
 Freedman Arthur B
 Freedman Ernest
 Freedman Howard
 Freedman Melvin H
 Freedman Milton D
 Freeman Alan S
 Freeman Kenneth M
 Freeman Leonard A
 Freeman Leonard H
 Freeman Richard I
 Freeman Wolfred
 Freidson Eliot L
 Friedland Fritz
 Friedman Henry
 Friedman Leo P
 Friedman Maxwell H
 Friedman Norman E
 Friedman Richard H
 Friend Donald G
 Fries Elliot
 Fuchs Job E
 Fuchs Robert S
- Gail Myron R
 Gaines Stanley H
 Gale Arnold S
 Gale George
 Gale Irving H
 Gallant David
 Garber Jesse G
 Garber Sumner H
 Gardner Herbert J
 Garfinkle Irving
 Garland Joseph M
 Garr Fred M
 Gass Carol
 Gasster Marvin
 Geffen Milton
 Geist Herbert B
 Geist Lester H
 Geist Stanley G
 Celeber Sidney H
 Geller Leonard
 Geller Marvin N
 Gerber Ira
 Gerber Sherwin J
 Gerber William
 Gersh Irving
 Gerson Julius I
 Gerstein Albert
 Gerstein Charles
 Gerstein Michael
 Gerstein Sumner M
 Gerte Albert
 Gideon Arthur A
 Gideon Elliot D
 Giesberg Richard A
 Gilbert Richard J
 Gilde Samuel
 Gillerman Gerald
 Gilman Edward
 Gilman James R
 Gilman Theodore
 Ginsberg Frances
 Ginsberg Stanley H
 Ginsburg Carleton
 Ginsburg Edward
 Ginsburg Maurice
 Gitlin Saul
 Gladstone Richard E
 Glaser Harold
 Glaser Morris M
 Glaser Robert
 Glaser William
 Glasker Louis I
 Glass Fred M
 Glass George B
 Glassman Morris F
 Glassman Morris M
 Glazer Sumner
 Glickman Manuel
 Glodt Herbert R
 Glunts Jack E
 Godin Irwin
 Gold Milton A
 Goldberg Abraham J
 Goldberg Alan S
 Goldberg George
 Goldberg George G
 Goldberg Harris
 Goldberg Harris B
 Goldberg Howard F
 Goldberg Hubert S
- Goldberg Joseph A
 Goldberg Lazarus H
 Goldberg Leonard M
 Goldberg Melvin D
 Goldberg Morris I
 Goldberg Morton W
 Goldberg Myer N
 Goldberg Nathan
 Goldberg Robert
 Goldblatt Marshall B
 Golden Gilbert
 Golden Henry
 Golden Jackson J
 Golden Michael L
 Golden Norman J
 Goldenberg Stuart
 Goldenthal Sumner
 Goldfarb Daniel C
 Goldfine Edward G
 Golding Lawrence H
 Goldman Alan S
 Goldman Arnold
 Goldman Arnold S
 Goldman Benjamin
 Goldman Benjamin
 68 Centre St
 Goldman Benjamin
 131 Freeman St
 Goldman Emanuel R
 Goldman Frederick
 Goldman Louis H
 Goldman Milton
 Goldman Newton S
 Goldman Robert I
 Goldman Robert L
 Goldman William J
 Goldsmith Alvin
 Goldsmith Bernard
 Goldsmith George M
 Goldsmith Melvin
 Goldstein Arthur R
 Goldstein Harry K
 Goldstein Leonard
 Goldstein Leonard J
 Goldstein Leonard M
 Goldstein Robert
 Goldstein Stanley D
 Gomberg Richard
 Gondelman Morton N
 Goodman Daniel C
 Goodman George A
 Goodman Joseph
 Goodman Russell E
 Gordon Florence
 Gordon Hubert
 Gordon Irving E
 Gordon Kenneth
 Gordon Melvin
 Gordon Melvin J
 Gordon Morris
 Gordon Robert D
 Gordon Sumner G
 Gorfinkle Herbert J
 Gorin Harold E
 Gorson Bernard L
 Gould David J
 Gould Harriette C
 Gould Harry R
 Gould Irving A
 Gould Robert Z
 Goulston Barbara
- Grace Martin J
 Grandberg Arnold B
 Granofsky Irving
 Gray William
 Green David S
 Green Edgar A
 Green Jacob I
 Green Leonard B
 Green Malcolm C
 Green Milton G
 Green Morton H
 Green Richard
 Greenbaum Russell S
 Greenberg Abraham B
 Greenberg Charles M
 Greenberg David F
 Greenberg Herman
 *Greenberg Julius V
 Greenberg Mack K
 Greenberg Robert J
 Greenberg Samuel J
 Greenfield George
 Greenfield Leslie
 Greenwald Sidney F
 Grenier Richard
 Grenier Robert A
 Griesberg Richard A
 Grife Harry
 Grishaver Mitchell L
 Groipen Edward
 Gronich Louis
 Grossbard Saul
 Grossman Albert A
 Grossman Nicholas
 Grossman Norman F
 Grossman Ruth
 Guinness Herbert A
 Guiren Morrill S
 Gummer Arthur J
 Guralnick Walter C
 Gurvitz Pearl
 Gurwitz Jack
 Gurwitz Joseph I
 *Gutman Hirschell L
- Hahn Arnold L
 Halpern Florence R
 Halpern Henry
 Halpern Irving A
 Hamburg Carl A
 Hamburg David
 Hanauer Frank
 Handel Milton
 Handler Arthur
 Hanflig Arthur
 Harris Walter H
 Harris Irving P
 Harris Melvin J
 Harris Samuel
 Harshfield Raphael E
 Hartstone Leon C
 Harvey Maxwell M
 Haskins Stanley D
 Heilbronner Irwin R
 *Heller Arnold R
 Heller Edmond A
 Heller Howard
 Heller Irving
 Heller Melvin S
 Heller Solomon
- Hellman Irving J
 Helman Clifton E
 Herman Alan S
 Herman Edward
 Herman Milton
 Herman Morris
 Herman Walter
 Hermann Helen L
 Hermann Robert S
 Hershon William I
 Hirschfield Dean J
 Hirshberg Albert
 Hirshberg Alvan B
 Hirshberg Eugene M
 Hirshberg William M
 Hirschman Howard
 Hill Allen A
 Hill Martin A
 Hoffman Earle W
 Hoffman Erich
 Hoffman George W
 Hollis Morton
 *Holtz Harold J
 Holtz Jackson J
 Holzman Daniel
 Holzwasser Harry A
 Hootstein Melvin J
 Horne Ernest L
 Horne Jerome E
 *Horne Philip
 Horovitz Harold L
 Horovitz James J
 Horwitz Albert
 Horwitz Jerome M
 Horwitz Leonard
 Horwitz Richard M
 Hurvitz Edward
 Hurvitz Leon
 Hurwitch Benjamin G
 Hurwitz Herbert J
 Hurwitz Theodore
 Hyams Joseph I Jr
 Hyde George H
 Hyman Barry
 Hyman Dexter J
 Hyman Edward D
- *Indursky Jacob S
 Isaacs Henry F
 Isaacson Irving
 Isenberg Burnett K
 Isenberg Harold L
 Isenberg Herbert B
 Isenberg Milton M
 Isenstein Charles
 Isidor Richard J
- Jacobs Bertram J
 Jacobs George L
 Jacobs Jack
 Jacobs Meyer C
 Jacobs Robert P
 Jacobs William N Jr
 Jacobson Alvan B
 Jacobson Emanuel
 Jacobson Evelyn
 Jacobson Richard S
 Jacobson Robert
 Jacobson William
 Jandorf Bernard J

*DIED IN SERVICE

Combined Jewish Appeal

- Jandorf Ernest M
 Jensky David L
 Jones Barrett S
- Kadetsky David D
 Kadis Harry
 Kadison Charles G
 Kafker Jereld L
 Kahn Abbott N
 Kahn Leo
 Kahn Leon A
 Kaitz Robert
 Kanters Lawrence
 Kaplan Arthur L
 Kaplan Bernard I C
 Kaplan Bernard S
 Kaplan George M
 Kaplan Henry
 Kaplan Marvin
 Kaplan Richard A
 Kaplan Sumner C
 Kaplan Sumner L
 Kaplin Ben B
 Kapstein Elliot H
 Kapstein Seymour C
 Karess Irving
 Karlan Harold
 Karlin Elliott
 Karlin Harold
 Karp Meier
 Karp Philip
 Karras Joseph D
 Kasef Franklin E
 Kassman Eugene B
 Katz Bernard A
 Katz Earl L
 Katz Irwin
 Katz James
 Katz Leon
 Katz Milton
 Katz Myron A
 Katz Robert S
 Katz Saul L
 Katz Sidney
 Katzeff Jacob
 Katzeff Philip L
 Kauffmann Harry
 Kaufman Allan L
 Kaufman Gerald
 Kaufman Leon F
 Kaufman Sidney
 Kaye Jack
 Kaye Nathan A
 Kaye Richard A
 Kazis Albert J
 Keller Maurice
 Keller Norton N
 Kelman Victor L
 King Evelyn
 King Herbert B
 Kingsdale Robert A
 Kirshen Arnold J
 Klein Arthur H
 Klein Jonas B
 Klein Ronald
 Kline Bertram W
 Klopot Henry A
 Koblenzer Murray
 Kobrin Richard C
 Koffler Alfred S
- Kohn Dexter M
 Kohn Lester J
 Kohn Warren B
 Kolovson Melvin J
 Kopans Julius
 Koppel William
 Koritz Peter Y
 Korn Gerald E
 Korn Richard L
 Kornfeld John S
 Kornfeld Lewis F Jr
 Koss Jacob
 Koufman Joseph M
 Koufman William B
 *Kovner Alfred L
 Krafur Howard G
 Kraft Eliot B
 Kraft Louis
 Kraft Melvin D
 Krakofsky Lester
 Krous George
 Kruger Everett M
 Kruger Leon
 Kudisch Leonard
 Kudisch Selwyn A
 Kumin Jerome B
 Kumins Victor M
 Kupferman Bernett
 Kupperstein Arthur E
 Kupperstein Harry
 Kushner Arnold J
 Kushner David
 Kussell Sheppard D
- Lamden Merton P
 Lamken Arnold H
 Lamken Morris
 Lampner Harold
 Lamsky Elliott M
 Lamm George L
 Landau Alfred L
 Landers Harold G
 Landsberg Edward
 Landsman Herbert S
 Landesman Norman H
 Langer Robert M
 Lasker Yale
 Lasker Zangwell
 Lasky Lawrence G
 Laven Jack
 Laven Larry D
 Lebovitz Martin J
 Lebow Arthur M
 Lebow Ralph H
 Legarsky George
 Lehrburger Lyman E
 Lemchen Selwyn
 Lennon Moses
 Lepler Lester
 Lerman Albert E
 Lerman George H
 Lerner Henry H
 Leshner Martin
 Lett William C
 Levensohn James
 Levenson Alan
 Levenson Albert
 Levenson Alvin H
 Levenson Burton R
 Levenson Edward
- Levenson Harold A
 Levenson Jacob C
 Levenson Joseph R
 Levenson Melvin
 Levenson Stanley M
 Leventall Robert
 Leventhal Edward
 Leventhal Florence
 Leventhal Maynard
 Leventhal Ralph L
 Levick Alfred D
 Levin Benjamin R
 *Levin Clarence
 Levin Edwin D
 Levin Harry L
 Levin Marshall
 Levin Marshall N
 Levin Melvin L
 Levin Murray B
 Levin Orrin
 Levin Seymour
 Levin Spencer E
 Levin Stanley J
 Levin Wilbur A
 *Levine Alvin
 Levine Arthur S
 Levine Daniel H
 Levine Edward
 Levine Erwin A
 Levine Erwin L
 Levine Harold E
 Levine Harold L
 Levine Harvey
 Levine Jack
 Levine John I
 Levine Joseph J
 Levine Lawrence J
 Levine Lawrence L
 Levine Lawrence S
 Levine Martin A
 Levine Paul R
 Levine Philip
 Levine Robert
 Levine Robert J
 Levine Samuel A
 Levine Seymour
 Levine Sidney
 Levine Sidney M
 Levine William E
 Levins Leo V
 Levinson Lawrence
 *Levinson Tobias
 Levison Malcolm B
 Levison Ralph P
 Levitan Eleanor C
 Levitan Martin S
 Levitan Walter H
 Levy Albert
 Levy Arthur
 Levy Edward E
 Levy George M
 Levy Lawrence H
 Levy Lawrence S
 Levy Maurice W
 51 Verndale St
 Levy Maurice W
 94 Winchester St
 Levy Max
 Levy Richard L
 Lewenberg Robert M
- Lewis Bert W
 Lewis Gerald H
 Lewis Jason K
 Lewis Saul
 Lewis Shepherd E
 Lewis Stanley M
 Libber Edward B
 Libber Eli
 Libber Henry C
 Libber Leonard M
 Libber Theodore
 Libby Harris B
 Libby Howard R
 Libby Sumner R
 Libby Theodore I
 Lichtenstein Carl
 Lichtenstein Edward L
 Lichtenstein Harold
 10 Sewall Ave
 Lichtenstein Harold
 35 Thatcher St
 Lichtenstein Robert B
 Licher Walter A
 Liebman Babette
 Liebman Frank A
 Liebman Harmon L
 Liederman Melvin
 Liff Samuel
 Linden Benjamin
 Linden Leo
 Liner Sidney M
 Liner Sydney M
 Linsky Richard W
 Lipof Robert
 Lipow Allan R
 Lipow Maurice A
 Lippa William D
 *Lippman Arthur M
 Lippman Bernard J
 Lipshires James Z
 Lipsky Alvin L
 Litvia Arnold H
 Litvin Melvin L
 Lofchie Bennett B
 Loman Alfred R
 Loman Melvin I
 Long Malcolm
 Lourie Herbert S
 Lourie Sheldon H
 Love Florence
 Love Simon
 Lowe Herbert F
 Lowenberg Alvan
 Lowenberg Bertram H
 Lowenstein Meyer S
 Lubell Robert L
 Lunder Jerome I
 Lustig Henry Jr
- Mackowsky Arnold L
 Mades Harold
 Magidson Harold S
 Magnus Werner
 Maisler Harold L
 Malchman Nelson
 Malick Herbert
 Malinsky Jerome P
 Mandell Arthur
 Manevitch Robert R
 Manevitch Theodore D
- Mann Herbert A
 Marcovitz Harry L
 Marcovitz Stanley
 Marcus Israel W
 Marcus Martin B
 Marcus Sumner
 Margolian Alvin
 Margolian Leo B
 Margolies Edward T
 Margolis Jacob E
 Margolis Max
 Markell Myron
 Markowitz Harry
 Marks Jason
 Marks Richard M
 Marks Robert
 Markson Jordan O
 Markson Murray
 Marshall Elsie N
 Marshall David
 Marshard Harry
 Maslan Ellick
 Mason Paul E
 Mason Robert
 Masters Joseph I
 Matross Irving B
 Matz Bertram
 Mayer Hans G
 Mayer Kenneth
 Mayman Aaron M
 Maysles Albert H
 Mazur Robert W
 *Melamed Max
 Mendelsohn Lester S
 Merkelson Irving
 Merritt Bernard
 Merzbach Charles C
 Meyers Irving E
 Meyers Harold
 Meyers Henry I
 Michaels Allen S
 Michaels Richard
 Mikels Albert L
 Milgrim Robert B
 Milgrim Theodore
 Milgroom Lawrence
 Milhender Mildred
 Miller Abraham L
 Miller Arnold F
 Miller Charles H
 Miller David B
 Miller Florence
 Miller Harvey S
 Miller Hyman
 Miller Lewis H
 *Miller Richard B
 Miller Robert D
 Mills Alden S
 Millstein Morris A
 Milner Leo
 Milton Alfred S
 Milton Richard M
 Mintz Richard G
 Misner Robert K
 Mitchell Robert H
 Mizrahi Daniel J
 Moffie Joel
 Mogel Sidney P
 Moldau Stuart G
 Monosson Adolph F

*DIED IN SERVICE

Year Book — 1945

- Monosson Adolphe
 Morrill Samuel R
 Morrison Richard S
 Morse David L
 Morse James R
 Morse John
 Morse Lawrence S
 Morton Ellis J
 Morton George H
 Mower Emanuel
 Mower Jack H
 Mydans William E
 Myerson David J
 Myerson Edward Y
 Myerson Henry M
 Myerson Morton
 Myerson Richard L
 Myerson Sumner

 Naar Denzil
 Nadel David J
 Nadell Gerson I
 Nasher Raymond D
 Nason Benjamin I
 Nathan Joseph L
 Nathanson Joseph S
 Nathanson Leo N
 Nathanson Ralph
 Naylor Charles F
 Neidleman Julius
 Neitlich Sumner S
 Nelson Herbert
 Nesson John H
 Neumetzger Fritz S
 Newman Melvyn
 Newman Milton I
 Newman Nathan J
 Nexon Hubert H
 Nexon Richard J
 Niditch Robert M
 Niditch Stuart R
 Nigrosh Alvin L
 Niles Elliot A
 Nissenbaum Sidney L
 Nisson Irving L
 Nizel Abraham E
 Noble Richard P
 Nollman Bernard I
 Nollman Charles S
 Noss George
 Nottonson Matthew H
 Novak Sidney
 Novakoff Edward
 Novins Manuel S
 Noymer Arthur A
 Nussman Michel E

 Ober Herbert S
 Ober Miriam M
 Ober William B
 Ocnoff Edward E
 Odence Charles L
 Offen Herbert
 Olga Nathan V
 Olin Morton
 Orenberg George
 147 Coolidge St
 Orenberg George
 347 St Paul St
 Orne Carl

 Orne Eric K
 Oser Julian F
 Oser Nathaniel H
 Ostrer Jack
 Oxeda Edmund C

 Partnow Leonard
 Parvey Arthur I
 Patick Harry
 Patick Rose
 Paul Leonard B
 Pearl Melvin C
 Pearlman Charles P
 Pearlman Lawrence
 *Pearlman Morton J
 Pearlman Stanley
 *Perkins Irving J
 Perlman Leonard M
 Perlman Morris
 Perlman Rubin
 Perlo Lionel H
 Peskin Charles H
 Peskin Samuel
 Pfau Irving
 Phillips Jacob
 Phillips Lois
 Piel Melvin
 Pierce Harold
 Pinanski Robert B
 Piner George J
 Pinckney Morton J
 Pinkney Julian M
 Pirsch Allen A
 Plotkin Leonard
 Plotkin Stanley
 Plumley Barbara R
 Pofcher Harvey I
 Polan Harold H
 Polisner Lee
 Pollock Arnold
 Pollock Jason J
 Porosky Stanley M
 Porosky Theodore
 Posner Ruth H
 Powers Peter
 Prachnick George
 Price George
 Price Samuel
 Pritzker Eli
 Proctor Albert A

 Quint David

 Rabb Irving
 Rabb Maxwell M
 Rabinovitz Bert
 Rabinovitz Samuel
 Rabinowitz Allen M
 Rabinowitz Mack M
 Rachins Edward
 Rachlin Yale M
 Radin Aaron E
 Radkay Robert R
 Radlo Jason L
 Radlo Milton
 Raphael Gale L
 Rappaport David
 Ratzkoff Robert P
 Raud Morris Jr
 Ravin Florence

 Ravin Iver S
 Ravreby Mark D
 Raymer Robert S
 Raymond Bernard E
 Raymond Jason A
 Reibstein Milton J
 Reines Lawrence J
 Reinherz Julius
 Reipstein Milton
 Reisman George
 Reisman Martin L
 Reisman Robert A
 Reiss Alfred M
 Remar Roy S
 Renick Charles
 Renick Theodore M
 Rice Max
 Richmond Clarence
 Richmond Fred W
 Richmond Harrison
 Richmond Robert R
 Rintels Jonathan B
 Rittenberg Arthur M
 Rittenberg Edith L
 Rittenberg Irving M
 Rittenberg George A
 Rittenberg Murray H
 Rivitz Henry R
 Rivkind Melvin
 Robbins Herbert D
 Robelin Irwin
 Roberson Lillian L
 Roberts Jack M
 Roberts Sumner B
 *Roberts Sumner L
 Robinson Benjamin
 Robinson Edward
 Robinson Elliot D
 Robinson Jack
 Robinson Leon H
 Robinson Natalie
 Robinson Paul R
 Rodgers Bertram F
 Rodgers Herbert
 Rodgers George
 Rofelsohn Harold G
 Rogers Fred R
 Rogers Leon
 Rogers Sumner H
 Rogovin Lawrence
 Rohtstein George J
 Romanow David
 Rome Bernard P
 Rosen Albert J
 Rosen Irving
 Rosen Jerome E
 Rosen Melvin
 Rosen Richard S
 Rosen Samuel
 78 Beverly Rd
 *Rosen Samuel
 289 Tappan St
 Rosenbaum Henry H
 Rosenberg Alan W
 Rosenberg Arthur J
 Rosenberg Donald
 Rosenberg Elliot E
 Rosenberg Elliot R
 Rosenberg Hyman
 Rosenberg Isadore

 Rosenberg Jack H
 Rosenberg Kenneth H
 Rosenberg Norman W
 Rosenblatt George
 Rosenbloom Henry
 Rosenbloom Henry S
 Rosenburg Sydney
 Rosenfield Louis I
 Rosenthal Allan J
 Rosenthal Bernard
 Rosenthal Ernest M
 Rosenthal Gilbert
 Rosenthal Hilde
 Rosenthal Maurice M
 Rosenthal Sanford
 Rosenwald Richard J
 Rosoff Arnold Z
 Rosoff Stanley
 Ross Bernard M
 Ross Howard S
 Ross Martin J
 Ross Mathew
 Ross Maurice J
 Ross Max
 Ross Melvin S
 Rosser Mitchell M
 Rothblatt Julian M
 Rothenberg Daniel
 Rothenberg Michael B
 Rothstein Gerald D
 Rottenberg Louis A
 Rottenberg Manuel
 Routtenberg Max J
 Rowe Abbot
 Rowe Lee A
 Rubenstein Harry H
 Rubenstein Milton
 Rubin Alvan D
 Rubin Bennett S
 Rubin Chester A
 Rubin David T
 Rubin Donald H
 Rubin Eugene S
 Rubin Howard H
 Rubin Leonard S
 Rubinoff Morris J
 Ruby Marcella B
 Rudman Sidney S
 Rudnick Burton D
 Rudnick Burton S
 Rudnick Edward S
 Rudnick Kenneth
 Rudnick Ralph P
 Ryach Leon

 Sacknoff Lester
 Sacknoff Norman A
 Sacks Herbert F
 Sacks Jason
 Sacks Maxwell
 Sacks Oscar B
 Sacks Samuel
 Sacks Stanley S
 Sadolf Leo
 Saftel Alan
 Sagansky Albert P
 100 Gardner Rd
 Sagansky Albert P
 239 Tappan St
 Sagansky Robert

 Salans Alan H
 Saldinger Merritt B
 Salloway Ellis B
 Salmansohn Leonard B
 Salomon Jerome P
 Salomon Lyn C
 Salter Leonard M
 Salzberg Selwyn
 Samet Theodore S
 Sampson Stanley J
 Samuel Joseph H Jr
 Samuels William
 Sandberg Herbert J
 Sandler Myer
 Sandman Milton E
 Sapers Merton M
 Savage David
 Savage Jason
 Sawyer Herbert H
 Sawyer Maier
 Saxe George
 Schacht Samuel
 Schacter Adele
 Schacter Manuel L
 Schaffer Joseph H
 *Schaffer Stanley C
 Schaller Henry
 Schaye Robert C
 Scheffreen Bertram F
 Scheffreen Dorothy E
 Schein Donald E
 Schiller Robert J
 Schiller William
 Schlakman Jerome M
 Schlessinger Ferdinand
 Schlosberg Charles
 Schmertzler Alvin L
 Schmidt Leslie J
 Schneider David M
 Schneider Joseph
 Schneider Robert
 Schnoll Boris P
 Rubin Eugene S
 Schreiber Joseph S
 Schultz Aaron T
 Schultz David H
 Schwartz Barrett
 Schwartz Daniel
 Schwartz Irving
 Schwartz Isaac H
 Schwartz Jacob
 Schwartz Robert S
 Scriber Herbert
 Secunda Lazarus
 Sedlis Edward G
 Sedlis Herbert D
 Segal Herbert H
 Segal Myron J
 Segall Dexter D
 Segansky Robert
 Seidenberg Cornelius J
 Seidenberg Gerald C
 Seidenberg Marvin E
 Seidenberg Melvin F
 Seidenberg Phyllis J
 Seidler Marshall W
 Selib Henry
 Seltzer Norman L
 Serota Alfred S
 Seskin Joel A

*DIED IN SERVICE

Combined Jewish Appeal

| | | | | |
|---------------------|----------------------|----------------------|--------------------|---------------------|
| Shaer Milton P | Siegle Richard D | Somers Leon | Susskind David H | Wasserman Herbert B |
| Shafraan Jacob | Siegle Sumner | Sonnabend Roger P | Susskind Murray S | Wasserman Isadore |
| Shain Samson | Silberberg Bernard | Sossen Jules | *Sutker Victor J | Wasserman Joshua M |
| Shalek Melvin H | Silberberg Jacob | Sossen Roy | Suvalle Harold L | Wasserman Robert |
| Shalek Seymour R | Silberstein Irving S | Sostek Alan B | Swartz Alan R | Wasserman Robert M |
| Shapira Elliott K | Silberstein Norman R | Sostek Edward L | Swartz Bernard C | Wasserman Stanley F |
| Shapiro Abraham D | Silin Murray S | Sovrensky Herbert | Swartz Frederick C | Watchmaker Robert |
| Shapiro Charles | Silin Melvin W | Sovrensky Herbert W | Swartz Melvin K | Waterman Robert P |
| 95 Clinton Rd | Silk William A | Sparr Bertram I | Sweet Benjamin H | Waterman Sherman E |
| Shapiro Charles | Silton Raymond | *Spector David L | Swig David E | Wax Melvin S |
| 367 Harvard St | Silver Emanuel | Spector Eugene P | Swig Georgia R | Waxler Murray |
| Shapiro Donald | Silverman Arnold | Spector Stanley | Swig Richard L | Wayne Norman G |
| Shapiro Everett | *Silverman Arthur | Spector Stanley H | Swig Stanley H | Weber Herman |
| Shapiro Harry | Silverman Bernard B | Spegel Abraham O | Synder Ralph | Weill Poldi |
| Shapiro Herbert | Silverman Carl | Spero Louis | Szathmary Samuel | Wein Bernard L |
| Shapiro Jacob | Silverman Donald L | Spiegel Jules A | | Wein Herbert J |
| Shapiro Kenneth | Silverman Harold C | Spivack Edward H | Taber Alden S | Wein Richard |
| Shapiro Leonard O | Silverman Herbert A | Spunt Norman E | Tallen Ellis C | Weinberg Alvin T |
| Shapiro Robert | Silverman James | Stanger Arthur | Tananbaum Norman | Weinberg Louis S |
| Shapiro Robert J | Silverman Joseph M | Stanley Maurice | Tarkoff Oscar H | Weinberger Benjamin |
| Shapiro Sidney C | Silverman Maurice H | Starr Leon D | Tarlin Leonard A | Weiner Albert P |
| Shapiro Sumner L | Silverman Milton J | Stearns Norman S | Tarlin Robert I | Weiner Barney |
| Shapiro Sylvia | Silverman Robert | Steen Samuel | Tarlow Nathan | Weiner Carl |
| Sharaf Justin G | Silverman Samuel | Stein David S | Tartakoff Arthur I | Weinograd Morris |
| Sharaf Moses | Silverstein Arthur G | Stein Charles H | Task Lewis | Weinrebe Joseph I |
| Sharaf Myron R | Silverstein Victor | Stein Sigmund M | Tenenbaum Aaron | Weinshelbaum Louis |
| Sharp Leon M | Simon Alvin N | Steinberg Herbert | Tenenbaum Leonard | Weinstein Jean P |
| Sharpstein Eugene H | Simon Mitchell | Steinberg Howard | Theise Russell L | Weinstein Melvin |
| Sharpstein Sidney H | Simon Robert M | Steinberg Nathan | Tichnor Alan J | Weinstein Richard S |
| Shechet Morris L | Simonds Esta | Steinberg Robert W | Tichnor Harry N | Weinstein Robert H |
| Sheffer Maurice | Simons Annette R | Sterling Haskell | Tichnor Helen S | Weinstein William |
| Shenkel Burton I | *Simons Lee | Sterman Hyman | Tichnor Lawrence F | *Weisberg Meyer |
| Shenkel Harold I | Simons William M | Stern Joseph H | Tiemann Arthur E | Weiss Henry M |
| Shepard Jack | Singer Harold | Stern Matthew W | Tiemann Riboline | Weiss Lawrence |
| Sherman Arthur | Singer Harold I | Stern Stewart L | Tiemann Robert S | Weiss Louis R |
| Sherman Edward D | Singer Robert | Sternburg Louis L | Tilchoock Hyman | Weiss Ralph |
| Sherman Ernest J | Sisson Kenneth S | Sternstein Herman J | Toltz Carl R | Welansky Benjamin |
| Sherman Immanuel | Sisson Milton M | Stiebel Herbert E | Toltz Julius B | Werby Russell T |
| Sherman John F | Sisson Richard G | Stien Morris D | Tompkins Harold J | Wernick David H |
| Sherman Louis | Skvirsky David F | Stogel Sidney S | Tucker Leonard W | Wernick Saul N |
| Sherman Murray R | Slafsky Eliot R | Stolper Saul J | Tuttle Muriel A | Wesalo Sylvan P |
| Sherman Norman N | Slavin Isabel | Stone Alfred H | | Wexler Coleman |
| Sherman Robert | Slavin Pearl D | Stone Charles | Ulin Arnold | Wexler Joseph N |
| Sherman Stanley P | Sloane Lawrence H | Stone David G | Ulin Robert | Wheeler Harold |
| Shindler Anthony | Slobodkin Eliot I | Stone David L | Ulman Francis J | White Harold |
| Shindler Samuel | Small David R | Stone Earl R | Urdang Donald N | White Harvey |
| Shir Philip M | Small Harry M | Stone Elliot J | Urdang Richard B | White Lesner M |
| Shir Sundel L | Small Martin I | Stone Harold | Urdang Sanford R | White Milton B |
| Short Paul S | Small Nathan | Stone Nelson | | White Sumner F |
| Sholl Abraham | Smith Earl L | Stone Norman E | Waldman Israel | Wigman Al |
| Shoolman Theodore J | Smith Harry B | Stone Samuel J | *Waldman Jacob | Williams Henry S |
| Shreider Arnold | Smith Richard A | Stone Saul R | Waldstein Carl A | Wilson Herbert A |
| Shreider Ernest | Sneerson Sumner | Stone Thelma L | Waldstein George | Wilson Ida |
| Shreider Herbert | Snoll Boris | Stone William L | Waldstein Mathew | Windheim Paul |
| Shubow Joseph S | Snyder Milton | Stoneman Sidney S | Waldstein Morton | Winegarden Jerome Q |
| Shufro Nathan | Snyder Ralph | Strashun Alexander A | Walk Gerald D | Wingersky Melvin F |
| Shulman Leon | Snyder Ralph H | Strauss Ferdinand R | Walk Richard L | Winn Henry J |
| Shuman Herbert H | Solomon Aaron N | Strauss Horace V | Wall Herbert | Winn William L |
| Shuman Myer | Solomon Bernard | Strauss Leon | Wall Howard | Winsky Emanuel |
| Shuman Robert S | Solomon Chester I | Strauss Melvin O | Wall Leo | Wish Beatrice M |
| Shure David L | Solomon Cyrus | Strock Allan A | Wallace Joseph S | Wit Hammond R |
| Shutzer Alvin W | Solomon David H | Strock Joseph | Wallens Jack G | Wit Philip B |
| Shutzer Lawrence L | Solomon Herbert L | Stroyman Roland L | Waltzman Irving | Witty Herbert L |
| Shutzer Sydney J | Solomon Jacob | Stroyman Sumner | Warren Henry L | Wolbarst Phyllis S |
| Shyavitz Max H | Solomon Jacob A | Sturman Ernest | Warshaw Bernard D | Wolf Benjamin |
| *Sidman Herbert D | Solomon Joseph P | Sugarman Alan W | Warshaw Harold | Wolf Irving |
| Sidman Solomon | Solomon Leonard G | Sugarman Edward A | Warshaw Mark | Wolf Malcolm E |
| Siegal Robert | Solomon Philip | Sugarman Hyman | Warshaw Robert S | Wolf Melvin H |
| Siegel James S | Solomon Robert S | Sulkis Leonard S | Warshaw Stanley W | Wolf Morris A |
| Siegle Arnold | Soltz Joseph B | Susman Allan | Wasser Elaine M | Wolfe Stanley R |

*DIED IN SERVICE

Wolff Richard
 Wolfman Bernard N
 Wolfson Henry J
 Wolfson Jason L
 Wolfson Sumner J
 Wollin Howard G
 Wolper David J
 Wolper Wilfred S

Wolpert Charles M
 Wolpin Gerald B
 Wouk Arthur
 Wyner Robert E
 Yanes Arthur S
 Yas Robert
 Yavner Max
 Yeshman Philip A

Yoffa Charlotte
 Yoffa Esther R
 Yoffa Gretchen H
 Yoffa Haskell
 Yoffa Yana
 Yogel Murray L
 Zabarsky Samuel H
 Zakon David L

Zall Jacob
 Zax Harry
 Zazofsky Charles R
 Zeichick Beatrice
 Zibit Abraham M
 Zieff Arnold A
 Ziman Stanley
 Zimmerman Edward L

Zimmerman Harold
 Zimmerman Herbert
 Zimmerman Seymour
 Zintz Ellsworth
 Zintz Raymond
 Ziskend Nathan
 Zonis Morton
 Zuker Alan G

— CAMBRIDGE —

Aarons Aaron
 Abramson Leonard I
 Adelman Philip
 Adelson Henry
 Adelson Theodore M
 Aldort Sidney
 Alperin Bernard
 Alperin Melvin
 Alperin Philip
 Andelman Jack H
 Andelman Jacob L
 Andelman Marshall E
 Andelman Maurice
 Andelman Max J
 Andelman Melvin
 Arkin Jacob
 Aronson Mark E
 Aronson Marla
 Atlas Jack E

Comenitz Eliot
 Comenitz Louis
 Cooper Zelig
 Corey Arthur E
 Corey Benjamin W
 Corey David L
 Cover Samuel

Dannenberg Walter
 De Soto Robert P
 Diamond Abraham
 Diamond Anne
 Diamond Kurt
 Director David
 Director Harry
 Director Mildred
 Director Philip
 Dorfman Louis
 Duchin Edwin
 Dushan Neil

Band Channon
 Barber Arthur M
 Barber Bernard
 Barber Cyron
 Barenberg Paul
 Barnstein Melvin S
 Barr Harold
 Bellak Leopold
 Berkman Charlotte
 Berkman James I
 Berman Abraham
 Block Leslie
 Block Morton
 Blonder Lester A
 Bobrick Abraham
 Bond Irving
 Bornstein Frederick
 Brenner Harold
 Bressler Morris L
 Brown Sylvia K
 Burk Eli
 *Burk Morris

Fainsod Merle
 Fieman Harry
 Fine Stanley
 Finstein Arthur
 Finstein Bernard
 Finstein Edward
 Finstein Ernest
 Finstein Harold
 Finstein Irving
 Finstein Max E
 Finstein Milton
 Finstein Stanley
 Finstein William
 Fishman Robert
 Fleissig Henry
 Flink Arthur
 Fogel Reuben
 Fogel Samuel R
 Fogel Saul
 Fonstein Edward A
 Foster Marvin R
 Fox Joseph
 Fox Louis
 Fox Raymond
 Fram Daniel S
 Frank Charles
 Frank Peter
 Freedman Benjamin W
 Freedman Theodore
 Freeman Bernard

Garber Hyman H
 Garber Thomas
 Gardener Jack
 Glassman David
 Glick Carl D
 Glickman Herbert
 Goldberg Agnes

Goldberg Nathan H
 Goldberg Victor S
 Goldman Nestor
 Goldman Samuel N
 Goldstein Arthur
 Goldstein George F
 Goldstein Mark
 Goldstein Saul
 Goldstein William
 Goldwasser Nachman
 Goodman Florence
 Goodman Louis
 Gordon David S
 Gorod Louis
 Goulis Abraham J
 Green Robert
 Greenberg Edward F
 Greenfield Morris
 Greenstein Albert I
 Greenstein George
 Greenstein Harold
 Gregerman Arthur M
 Grobman Abraham A
 Grosman Sidney
 Gross Ralph
 Gruenfeld Betty W
 Gurin Anna
 Gurin Harold M

Haffich Bernard
 Haffich Norman L
 Halpern Hyman
 Halpern Samuel
 Harris Louis
 Harris Stanley R
 Heller Walter
 Hirshberg Claire
 Hirshon Melvin
 Hurvitz Arnold S
 Hurvitz Martin
 Hyde George H
 Hyde Richard L

Isenstadt Irving
 Jablow Norman
 Jacobs Charles
 Jacobs Philip
 Jacobson Maurice J
 Jacobson Philip
 Jaffe Morton S
 Jurmain Jacob

Kagan David
 Kalish Louis L
 Kaminsky Eli
 Kandler Simon
 Kane Theodore J
 Kaplan Diana

Kaplan Jack H
 Kaplan Joseph
 Kaplan Julius
 Kaplan Leonard
 Kaplan Melvin
 Kaplan Sumner
 Karp Harry
 Kashmor William S
 Katzen Lester A
 Kauf Friedrich
 Kaufman Coleman
 Kaufman Solomon
 Khan Donald M
 King Arthur
 King Lester
 Klashman Julian
 Klashman Saul
 Klauber Samuel
 Klopstock Arthur
 Klopstock Norman J
 Kohen Samuel
 Kolner Bennett N
 Koocher David
 288 Columbia St
 Koocher David
 77 Kirkland St
 Koocher Henry
 Koocher Morris
 Koss Harry E
 Krasnoff Harold
 Kristal Norman
 Kunitz Jack K
 Kyett Hyman

Lamkin Leonard
 Lavine Jere B
 Levin Albert
 Levine Israel
 Levine Shirley C
 Levitan Harold
 Levy Dexter L
 Lewis Allan L
 Lewis Gilbert W
 Lewis Mark E
 Liberman Abraham
 Lilly Michael
 Linenthal Mark Jr
 Linsky Leonard
 Lipsetz Louis
 Litwak Emanuel
 *Livingstone David B
 Lofchie Bennett
 Lofchie Mandell
 Lozensky Hyman
 Luba Archie
 Luchansky Morris
 Mahlowitz Sidney
 Mannos Albert

Mantell Hugo
 Marder Abraham L
 Marlin Myer
 Medoff Benjamin
 Medoff Julius
 Medoff Louis S
 Merrin Henry H
 Michaelsen Louis
 Miller Lawrence H
 Millstein Benjamin
 Millstein Jacob
 Minkowitz Harold M
 Modest Edward J
 Modest Marvin R

Nannis Harold L
 Nathanson Lester W
 Nayman Edward
 Newman Edward C
 Newman Jacob
 Nissenbaum Sidney L
 Norris Gabriel
 Norris Henry
 Novak Alexander S
 Novak Kalman

Ocklis Samuel
 Oppenheim Benjamin
 Orenstein Isadore
 Oshefky Walter
 *Osobow Albert
 Oster Edward
 Oster Harry
 Ozuransky Irving

Paine Sidney
 Pastor Norman
 Patick Philip
 Paven Nathan S
 Pearlson Eleanor
 Pickler Evelyn
 Pickler Isadore
 Piltch Maurice D
 Pinensky Israel N
 Pinkos Joseph W
 Polansky Max A
 Portman Jacob
 Potash Robert A
 Pouza Morris
 Powell Frederic D

Quint Arthur S

Quint George
 Rabinovitz James
 Rabinovitz Morris B
 Raff Emanuel
 Ratnor Eugene L
 Richmond Abraham J

*DIED IN SERVICE

Combined Jewish Appeal

Ritvo Herbert
Ritvo Martin
Ritvo Sidney
Rodman Bertram I
Rose Reuben L
Roseland Edward
Roseman Myer
Roseman Philip
Roseman Robert L
Roseman Saul
Rosenberg Jordan
Rosenberg Morris E
Rosenfield Aaron
Rosenfield Henry
Rosenfield Samuel
Rosenfield William E
Rosenthal Harold
Rosenthal Irving
Rosenthal Marshal H
Rosenthal Roland M
Rothman David
Rothman George
Rubin Abraham L
Rubin Arthur
Rubin Beatrice R
Rubin Lionel C

Rubin Mordecai B
Rubin Sarah M
Rudd Jacob L
Rudolph Bernard

Salvin Lewis M
Salvin Samuel B
Samet Edward
Saver George
Savransky Bernard
Schertzer Edward A
Schertzer Harry
Schertzer Max
Schwartz George H
Segel Gerald R
Segel Philip
Seidenberg Philip B
*Seidman Joseph
Seidman Morris
Shacter Samuel
Shagefsky Max
Shaine Fred M
Shaine Robert B
Shapiro Melvin
Sherman Albert H
Sherman Irving

Sherwin Herbert
Shoer Ruth
Shrago Daniel
Shrago Leonard I
Shulitz Samuel
Siden Arthur B
Siden Edward I
Silbert Nathan
Silver Herbert M
Silver Moses D
Slater Marshall C
Smith Isadore A
Smith Jacob
Smith Victor
Sohmers Jack
Sokol George M
Solomon Arthur
Solomon Sidney
Soloway Sydney
Spector Manes
Spector Maxwell
Spellman Harold
Spitzer Bernard
Spitzer Donald
Spitzer Matilda
Stamm Israel S

Sterman Fred
Stone Howard I
Strowman Philip M
Strowman Simon S
Sugarman Arthur M
Sugarman Betty
Sugarman Edward A
*Sugarman Gerald
Swartz Maxwell
Swartz Maxwell B
Syatmary Eugene

Tagerman Martin S
Talalowsky Frances
Talalowsky Joseph
Teichner Warren
Trotsky Albert R
*Tubman Norman M
Tubman Paul D
Tubman Robert M
Tubman Samuel S
Turner Nathan

Vorenberg John

Waldfogel Helen
Waldman Betty

Waldman Nelson
Wallace Hyman
Wallins Benjamin
Wantman Maurice
Wantman Max M
Wasser Benjamin
Wasser Julia
Wasserman Harry H
Wasserman Irving I
Wasserman Louis R
Weiner Louis
Weiner Robert
Weinstein Arthur H
Weisberg Max
Weisberg Milton
Weisberg Ruby
Weisberg Samuel
*Weisman Mathew
White Frederick O
Winthrop Joseph I

Zamm Max
Zang Ernest
Zang Saul
Zang Sidney
Zax Louis D

~ CHELSEA ~

Abber Bertram
Abelman Alan N
Abelovitz Nathan
Abelovitz Paul
Abelovitz Sidney
Abrams Samuel
Adelman Benjamin
Adelstein Harold
Adelstein James M
Albert Mitchell J
Alpert Benjamin
Alpert Melvin
Alpert Norman
Alpert Warren
Alstader Miriam
Alter Joseph
Alter Saul
Alvan Paul
Ames Bernard D
Andrews Bayness S
Anteen Alvin
Apleman Melvin A
Aronovitz Manuel
Aronson Irwin S
Aronson Lester H
Aronson Sydney M
Ashel Michael
Atkin Harry D
Atkin Israel H
Atkins Bernard

Backerman Marshall B
Baden George
Baden Gerald L
Baer Arthur M
Baer Henry A
Baer Selywn
Bailen Robert
Bailen Samuel
Baker John
Baker Max
Baker Samuel

Barishman Abraham
Barnard Albert A
Barnard Leo J
Barnett Melvin W
Baron David
Baron James L
Barr Israel D
Baseman Nathan
Bass Gerald H
Bass Irving
Bass Irving L
Bayard Barney
Bean Benjamin
Bean Isadore
Becker Norman
Becovsky Charles
Beder Melvin
Bell John
Bell Louis
Bell Meilah
Bell Nathan
*Belsky Hyman
Benjamin Irving J
Benjamin Morris P
Bennett Hyman R
Bennett Louis R
Bercovitz Phillip
Berenberg Arnold L
Berenson Henry
Berfield Isaac
Berfield Robert G
Berg Irving
Berg Leo I
Berger Irving E
Berger Jack
119 Highland St
Berger Jack
22 Vale St
Berkman Alfred
Berkowitz Abraham B
Berkowitz Barney
Berkowitz Edward M

Berkowitz Frank
Berkowitz George
Berkowitz Melvin L
Berkowitz Milton
Berkowitz Samuel
*Berkowitz William A
Berman Frank E
Bernstein Elliot L
Bernstein Isadore
Bershad Henry A
Berson Abraham
Berson Arthur I
Berson Morris
*Bial Louis
Bial Norman
Binder Jack
Birenbaum David
Bittel Israel E
Bittel Marvin
Black Leo I
Blair Max
Blackman Herbert
Blake Irving
Blank George
Blayer Benjamin
Bloom Edward E
Bloom Moe W
*Bloom Sydney
Bloomberg Goodwin
Bloomberg Joseph E
Bloomberg Joseph K
Bloomberg Samuel J
Blyer George
Blyer Sidney
Bonina Sarah
Bookman Samuel
Bornbaum Bernard
Bornstein Jacob B
Bornstein Joseph
53 Heard St
Bornstein Joseph
12 Watts St

Bornstein Joseph H
Bornstein Julius
Bornstein Lester M
Bornstein Morris
Bornstein Ormand A
Bornstein Samuel W
Bovarnick Henry
Braverman George
Braverman Nathan
Braverman Samuel W
Braverman Sylvan
Brilliant Harry
Brilliant Max
*Brodie Melvin
Brodsky Jacob
Brody George
Bronstein Jacob M
Bronstein Sidney S
Brovanick David
Brown Harry B
Brown Herbert L
Brown Norman
Bulafkin Max
Burg Sumner
Burke Jacob B
Burke Louis
Burkin Albert
Burkin Max
Burnstein Bernard L
Burststein Isadore
Burtman Jack
Busook Albert A

Canter Solomon
Cantor Manuel
Cantor Paul
Caplitz Israel W
Carlyn Robert
Cassin Benjamin
Chadois Morris
Chansky Hyman
Charak Bernard

Charak Frank
Chmara Leonard
Chmara Nathan
Chudnofsky Henry
Chudnofsky Israel
Citron Samuel
Clayman Samuel
Cligstein Hyman D
Coburn Robert J
Cogan Alfred
Cohen Barnet
Cohen Benjamin
Cohen Harold
Cohen Herbert J
Cohen Hyman L
Cohen Jacob
Cohen James D
Cohen Joseph
197 Chestnut St
Cohen Joseph
17 Maverick St
Cohen Julius S
Cohen Maurice
Cohen Melvin
Cohen Milton
Cohen Myer
Cohen Nathan
Cohen Richard
Cohen Sidney
Cohen Sumner
Cohen Theodore
Cohen William G
College Irving
College Saul
Collier Elmer
Collier Simon D
Colton Harry
Connors Simon
Connors Eli
Connors Hyman
Connors James
Connors Morris

*DIED IN SERVICE

- Cottler Frank
Covitz Merrill L
Covitz David A
Croll Harry
Croll Irving
Croll Morton M
Croopnick Alvin
Cushner Louis R
Cutler Morris
Cutler Philip
Cutter Fred
- Daniels Wallace Y
Davidoff Joseph
Davidoff Louis
Davidson Martin
Davidson Philip
Davis Edward
Davis Harold
Davis Samuel J
Davis William
Dechter Hyman
Dennis Albert
Dermer Milton
Diamond Louis
Diamond Melvin
Diamond Paul
Diamond Saul
Dick Irving
Dillon Saul
Drophin Irving B
Druker Bernard
Druker Herschel C
Druker Irving
Druker James
Dudar Barnet
Dudar Benjamin
Dudar Philip
- Eckman Bernard
Eckman Israel
Edelstein Abraham
Edelstein Harry
Edelstone Sumner A
Eisenman Edward
Eisenman Gerald
Elefson Harry
Elfman Ralph P
Elgart Ernest L
Epstein Charles O
Epstein Edwin L
Epstein Jacob
Epstein Sidney M
Ettinger Harry A
Ettinger Morton
- Faber Herbert
Faber Max
Farbish Herbert A
Feinberg Robert
Feinberg Irving
Feingold Edward
Feingold Maurice
Feingold Solomon
Feldman Abraham
Feldman Bernard
Feldman Fred
Feldman Joshua B
Feldman Lawrence S
Feldman Sidney
Feldman Sidney A
- Feldman Walter S
Fermerman Morris
Fine Abraham B
Fine Leonard
Fine Saul
Finger Alexander
Fink Joseph
Fink Louis
Finkelstein Leonard
Finkelstein Melvin
215 Chestnut St
Finkelstein Melvin
61 Heard St
Finkelstein Mitchell
Finkelstein Nathan
Finkelstein Morris
Finland Morris D
Finland Nathan
Finn Hyman
Finn Joseph
Fisher Harry
Fishlen David
Fishlen George
Fleishman Edward
Florence Bernard
Forman Edith J
Forman Henry
Foster Abraham
Foster Edward
Foster Myer
Fox George
Fox Herman D
Fox Sheppard
Fradkin Hyman
Frank Edward J
Frank Harry
Freedman Abraham
217 Chestnut St
Freedman Abraham
69 Essex St
Freedman Albert
Freedman Bernard L
Freedman David A
Freedman Edward
69 Essex St
Freedman Edward
91 Garland St
Freedman Ernest
Freedman Hyman
Freedman Keva
Freedman Manuel
Freedman Philip
Freedman Robert G
Freedman Samuel
Freedman Saul
Freedman Sidney
98 Shawmut St
Freedman Sidney
227 Washington Ave
Freedman Sumner B
Freedman William L
Freeman Jack
Freid Leon R
Fried Daniel
Friedberg Sidney A
Friendson Lawrence
- Galpern Marvin
Gaman Garrison C
Gaman Manuel H
Gaman Milton
- Gaman Morris
Gan Saul
Garber Barnett
Garber Irving
Garber Joseph
Garber Oscar
Garde Maurice B
Garfield Harold T
Gartz Eli
*Gates Martin
Geller Philip
Gelman Harry
General Harry S
Gerrin Harry
Gerrin Irving P
Gershfield Samuel
Gibbs Bernard
Gibbs Bertram
Gibbs Henry
Gibbs Irving
Gilman Harold L
Gilman Joseph M
Gilman Leonard
Gilman Mack
Ginsberg Irving
Glassman Benjamin
Glassman Isaac
Glassman Max
Glassman Max P
Glassman Samuel
Glazer Paul J
Glazier William
Glick Norman
Glickstein Myer
Glimcher Marshall S
Glimcher Melvin J
Glimcher Sumner J
Goff Allan J
Goff Harry
Gold Abraham R
Gold Edward R
Gold Herbert S
Goldberg Albert J
Goldberg Burton S
Goldberg Jack
Goldberg Melvin H
Goldberg Milton
Goldberg Russel J
Golden Abraham
Golden Ezra
Golder Abraham
Golder Betty
Golder Edward
Golder Myer
Goldfield Arthur
Goldfield Maurice H
Goldfield Samuel
Golditch Myer
Goldman Abraham M
Goldman Arthur
Goldman Celia C
Goldman David
Goldman Hyman H
Goldman Martin M
Goldman Morris
Goldman Robert
Goldman Samuel
Goldman Sidney
Goldstein Abraham
Goldstein Benjamin B
- Goldstein Burton H
Goldstein David
Goldstein David H
Goldstein Gordon
Goldstein Harold
Goldstein Harry
Goldstein Jacob
Goldstein Hyman
Goldstein Sadie
Goodman Harold
Goodman Harry
Goodman Leslie L
Goodman Louis
Goodman Myer A
Goodman Theodore R
Gootkin Ely L
Gopin Nathan L
Gordon Bernard J
Gordon Ernest A
Gordon Harold
Gordon Joseph R
Gordon Louis
120 Shurtleff St
Gordon Louis
36 Vale St
Gordon Maurice B
Gordon Norman
Gordon Samuel
25 Cary Ave
Gordon Samuel
75 Clark Ave
Gordon Samuel R
Gordon Sidney
Gordon Simon
Gordon William
Gorenstein Samuel W
Gorin Mollie
Goroff George M
Goroff Sydney
Goulston Mathew
Granoff Samuel A
Green Alfred
Green David
Green Irving
Green James
Green James J
Green Robert W
Green Sidney
Greenberg Edward
Greenberg Irving W
Greenberg Julius
Greenberg Morris M
Greenberg Paul S
Greenblatt Isaac
Greenfield Louis
Greenspan Abraham
Greenspan David D
Greenstein Samuel
Grell Manuel
Gross Benjamin
Gross Herman
Gross Irving
Grossman Abraham
Grossman David
Grossman Jacob
Gurowitz Jack
- Habelow Leslie
Haight David
Halbstein Bernard M
Halbstein Sally S
- Haloos Samuel
Hamburger Joseph M
Harris Bernard
Harris Louis
Harsip Benjamin
Harsip Bernard
Harsip David
Hearst Martin D
Heichman Gerald L
Heller Hyman A
Helman Milton E
Hershman Max
Hershoff David
Hertz Benjamin
Hill George
Hirshman Abraham
Hochman Jacob
Hoffenberg Harold A
Hoffman Everett M
Hootstein Meyer
Horenstein Arthur
Horenstein Seymour
Hurvitz Charles
Hurvitz Martin
Hurvitz Samuel
Hurwitch Albert M
Hymans William
- Isenberg Edward
Isenberg Milton I
Iserovitz David I
Izen Reuben H
- Jacobs Bertram S
Jacobson Herbert J
- Kabler Jack
Kadish Samuel H
Kagan Abraham
Kahn Melvin
Kaitz Allen L
Kaitz Lawrence J
Kaminsky Avril
Kanter Manuel A
Kantrovitz Harry
Kaplan Abraham
Kaplan Arthur
Kaplan Arthur M
Kaplan David
Kaplan Elliot K
Kaplan Jacob J
Kaplan Maurice
Kaplan Robert H
Kaplan Simon J
Karll Morris N
Karp William
Kasofsky Louis
Kassel Charles
Kassel Milton
Kates Walter A
Katz George
Katz Joseph B
Katz Max
136 Third St
Katz Max
235 Walnut St
Katz Norton
Katzen Isaac A
Katzen Jeannette
Katzman Mildred
Kaufman David

*DIED IN SERVICE

- Kaufman Eli
 Kaufman Erwin R
 Kaufman Harry
 Kaufman Israel
 Kaufman Maurice
 Keiter Albert L
 Keiter Irving J
 Kelman Morris
 Kepnes Alfred
 Kepnes Benjamin
 Kepnes Harold A
 Kepnes Philip
 Kepnes William E
 Kessler Simon M
 King Harry
 Kirshon Russell
 Kirsner Harry B
 Kitover Hyman
 *Klarfaen Allen
 Klayman Charles
 Kniznick Bernard
 Kodis Herbert A
 Kome Robert F
 Kontoff Philip S
 Korelitz Arnold E
 Koretsky Sidney
 Kovnit Joseph
 Kracoff Edward J
 Kraft Benjamin
 Kraft Morris
 Kraft Sumner
 Krakofsky Hyman
 Krakofsky Max
 Kramer Edward
 Kramer Eli
 Kravetz Bernard
 Kravitz Benjamin
 Kravitz Samuel J
 Krentzman Cornelius H
 Krentzman Harold
 Krentzman Harvey C
 Krentzman Paul
 Kritchmar Belle
 Kriteiman Helen
 Kriteiman Morris
 Krivitsky Milton
 Kruglak Barney
 Kruglak Norman
 Kumin Leon
 Kumin Sidney
 Landau Robert
 Landman Morris
 Lanfield Harry
 Langburd Harry
 Laskoff George
 Lawsor Martin H
 Lazin Hyman O
 Leabman James I
 Leabman Solomon J
 Leavenworth Lester S
 Leavitt Meyer H
 Leavitt Victor S
 Leckar Samuel M
 Leitman Elias
 Lerner Samuel S
 Levene Melvin H
 Levene Richard G
 Levene Victor E
 Levensohn Harry E
 Levenson Alfred
 Levenson George M
 Levenson Henry T
 Leventhal Louis M
 Levin Henry S
 Levin Jacob D
 Levin Sidney
 Levine Aaron
 Levine Albert
 146 Arlington St
 Levine Albert
 89 Bellingham St
 Levine Bernard N
 Levine Charles P
 Levine David
 Levine David S
 Levine Edward
 Levine George
 Levine Harry
 Levine Joseph
 *Levine Louis J
 Levine Melvin
 Levine Meyer
 Levine Morris D
 Levine Pearl
 Levine Robert
 Levine Samuel
 Levine Saul B
 Levine Sidney
 Levine Sidney D
 Levy Abraham
 Levy Benjamin
 Levy Charles B
 Levy Saul
 93 Bellingham St
 Levy Saul
 43 Maverick St
 Lewis Edward L
 Lewis Edwin A
 Lewis Lance
 Lieberson Philip
 Lifshin Robert J
 Lightman Louis
 Lightman Morris
 Lilly Morris
 Linden Samuel
 Lipman Harris H
 Lipsitz David
 Lipsitz Saul
 Lipsky Ruby
 Liskowsky Harry
 Litcofsky Larry
 Litman Louis
 Locke Charles B
 Locke Jack
 Loitman Bernard
 London Max
 London Max J
 Lubell Hyman
 Luster Eli
 Luster George A
 *Luster Jacob
 Luster Saul
 Madow Nathan
 Magnus Phillip
 Magnus Seymour
 Mailer Beatrice S
 Malatsky Joseph G
 Malchman Bernard
 Maltzman Mae
 Maltzman Phillip
 Manevitch Harold
 Manevitch Norman B
 Manker Harold O
 Margolis Joseph H
 Margolis Kelvin
 Margolis Morris
 60 Blossom St
 Margolis Morris
 72 Chestnut St
 Margolis Nathan
 *Margolis Samuel
 Margolis Samuel B
 Margolskee Florence
 Marion Jack
 Markus Miriam V
 Marlin Albert G
 Matloff Allan H
 Matloff Jacob
 Matloff Louis
 Matz Nathan M
 Matz Phyllis
 Mazel Mark
 Mazel Philip A
 Mazer Max
 Mazov Abraham J
 Mekelberg Alfred
 Meltzer Jacob
 Meltzer Marshall
 Mendell Herbert T
 Menovich Charles
 Merlin George
 Methelis Benjamin
 Meyerhoff Arthur
 Meyerhoff Nathan
 Michelson Allan S
 Michiken Mildred
 Mikel Joseph
 Milgram David
 Miller Abraham J
 Miller Albert R
 Miller Benjamin
 Miller Bernard
 Miller Elliott
 Miller George
 Miller Harold
 Miller Henry
 Miller Herbert S
 Miller Irving
 Millman Edith
 Millman Phillip
 Millman William
 Milstein Abraham
 Mindess David S
 Mindess Irving S
 Minsky Bernard L
 Mirochnick Andrew
 Mirochnick Bernard
 Mirochnick Kever
 Molaver Coleman
 Moller Theodore H
 Moretsky Samuel
 Morrison George A
 Morrison Hyman M
 Morrison Mollie
 Mullen Albert J
 Mussman David
 Myers Albert
 Myers Allen
 Myers Bernard
 Myers Herbert
 Nataupsky Hyman
 Nataupsky Leonard
 Nathan Edward L
 Nathan Morris
 Nathan Paul I
 Naylor Nathan I
 Nechtem Saul
 Needle Albert
 Needleman Sidney
 Nevins Jack
 Nevins Samuel
 Newman David
 Newman Harold
 Newton David J
 Niermann Max I
 *Noretsky Sidney S
 Norman Payson S
 Notkin Ralph
 Novogrodsky Sidney J
 Nussbaum Ivan
 Nussbaum Martin
 Olicker Samuel
 Orloff Saul I
 Ornsteen Frederick
 Osofsky Arthur S
 Ostroff Norman I
 Padolsky Harold
 Pallin Ralph P
 Palm Isaac
 Palter Harry
 Panitch Abraham
 Panitch Theodore I
 Paris Julius L
 Paris Maxwell
 Parker Berton S
 Patch Milton
 Patick Joseph H
 Patick Philip
 Paul Max G
 Pearlman Jacob A
 Pearlman Robert M
 Pearlmutter Herbert S
 Pechner Jasper J
 Pecker Mitchell
 Pell, Arthur J
 *Pennan Morris
 Perlosky Joseph
 Perolman Bernard D
 Perolman Bess
 *Perolman Jack
 Perolman Robert S
 Pertis Abraham
 Peskin Hyman
 Pike Julius
 Pincus Morris C
 Pincus Paul
 Pinks Morris M
 Plotkin Louis B
 Plotnick Clifford
 Plotnick Lawrence
 Podolsky Abram
 Podrachick Abraham
 Pollock Herman H
 Popovsky Samuel
 Potash James
 Potter Harvey
 Pressman Joseph
 Price George
 Promise! Irwin
 Promisel Sheldon M
 Provizer Samuel S
 Rabinovitz Albert L
 Rabinovitz Arnold
 Rabinovitz Edward H
 Rabinovitz Jacob D
 Rabinovitz Melvin
 Rabinovitz Samuel H
 Rantz Barney
 Raskin Milton
 Raskin Robert
 Razin Ishmael W
 Reback David J
 Resnick Herman A
 Restbord Jack
 Riceberg Herbert B
 Riceberg Paul
 Richmond David I
 Robinson Bernard
 Robinson Louis
 Rodman Carl
 Rosen Albert E
 Rosen Leonard
 Rosen Nathan A
 Rosen Paul
 Rosenberg David
 73 Freemont Ave
 Rosenberg David
 148 Third St
 Rosenberg Hyman
 Rosenberg Irving P
 Rosenberg Israel
 Rosenberg Max
 Rosenberg Morris
 Rosenberg Orrin
 Rosenberg Samuel
 Rosenblatt Michael
 Rosenfield Jack L
 Rosenfield Joseph
 Rosenfield Norman S
 Rosenstein Samuel
 Rosenthal Eli A
 Rosenthal Elliott I
 Rosenthal Morris R
 Ross Nathan
 Rothburd Jack
 Rotman Jack V
 Rovner Albert
 Rovner Albert H
 Rovner David J
 Rovner Gerald
 Rovner Louis W
 Rovner Samuel G
 Rubenstein Abraham
 Rubin Allen
 Rubin Benjamin S
 Rubin David
 Rubin Doris
 Rubin Eugene
 Rubin George H
 Rubin Henry E
 Rubin Herbert
 Rubin Irving
 Rubin Joel I
 Rubin Julius
 Rubin Myer
 Rubin Myer R
 Rubin Norman N
 Rubin Ralph
 Rubinstein Sidney

*DIED IN SERVICE

Year Book — 1945

- Rudenberg David
 Rudner Edward M
 Rudolph Louis
 Rudolph Robert P
 Runstein Charles J
 Runstein John J
 Runstein Joseph B
 Runstein Max
 *Runstein Shephard G
 Rutberg Joseph
 Rutstein Jacob
- Safon Leonard E
 Saievetz Joseph
 Salter Gershon
 Saltzman Nathan
 Sandberg Arthur
 Sandberg Harvey
 Sandberg Max
 Sanders Murray
 Sanderson Eugene E
 Sanderson Herbert
 Sandler Arthur M
 Sandler Nathan
 Saperstein Elliot C
 Saperstein Irving W
 Saslavsky Jacob
 Satin Max
 Savalansky Abram
 Savitsky Leo
 Sax Jack
 Sax John W
 Sax Maurice
 Saxe Milton
 Szazinsky Lewis
 Schachter Samuel H
 Schaewitch Harry
 Schaewitch Leo P
 Scheier Henry
 Schiffman Harold
 Schlaufman Hyman
 Schneider Ruben
 Schnide Jason
 Schreibman Herbert
 Schreibman Phillip
 Schultz Joseph
 Schultz Leon
 Schultz Martin
 Schultz Simon
 Schwartz Bernard G
 Schwartz Harry
 Schwartz Irving M
 Schwartz James
 Schwartz Maurice C
 Scotch Norman B
 Seeley Howard L
 Segal Jack D
 Seidenberg Henry
 Seidenberg Leonard
 Seigal Harry
 Seigal Joseph
 Seigal Morris
 Seigal William
 Seigel Eleanor L
 Seigel James E
 Seigel Ralph K
 Seigel Sidney
- Selby Samuel D
 Seltzer Kenneth P
 Sevivor Leo
 Sevivor Philip
 Shaer Elliot L
 Shaer William
 Shaffer Benjamin
 Shaffer Henry
 Shane Jack
 Shane Sumner W
 Shankman Bernard
 Shankman Joseph C
 Shapiro Abraham
 Shapiro Albert C
 Shapiro Alfred
 Shapiro Edna R
 Shapiro Frank
 Shapiro Harry L
 Shapiro Harvey S
 Shapiro Herman
 Shapiro Irving
 *Shapiro Israel D
 Shapiro James S
 Shapiro Joseph
 Shapiro Louis
 Shapiro Melvin
 Shapiro Meyer
 Shapiro Morris E
 Shapiro Moses
 Shapiro Oscar A
 Shapiro Samuel
 Shapiro Saul
 Sharff Hyman
 Sharff Samuel J
 Sharff Sumner
 Shatzman George
 Shatzman Solomon B
 Shaffer Murray
 Sheinhite Harry
 Sheinker Melvin L
 Shepard Jordan
 Sher Harold I
 Sherman Edward A
 Sherman Edward H
 Sherman Faye
 Sherman Nathan
 Sherman Philip
 Sherman Sumner P
 Sherr Charles B
 Sherr Harry B
 Sherr Henry B
 Sherr Herman S
 Shlager Seymour H
 Sholock Burton
 Sholock Francis R
 Shore Paul
 Shneider Melvin D
 Short Meyer
 Shulman Allen
 Shuman Florence
 Shuman George
 Shuman Henry
 Shuman Milton
 Shuman Morris
 Shuman Paul R
 Shuman Sidney
 Shumsker Harold
 Shumsker Sidney
 Shurmester Melvin M
 Siegel Ida A
- Siegel Nathan M
 Silberstein Frank
 Silberstein Melvin E
 Silberstein Samuel
 Silberstein William M
 Silver Abraham
 Silverman Morris S
 Silverstein Benjamin
 Silverstein Harold
 Silverstein Louis
 Silverstein Myer
 Singer Irving
 Sirat Nathan
 Siskind Roland L
 Siskovitz Sidney S
 Skidell Harris
 Skidell Jack
 Sklar Albert
 Slavitt Saul B
 Slotnick Albert H
 Slotnick Leo
 Slotnick Lester
 Slotnick Samuel
 Slutsky Abraham
 Smith David
 Smith Irving
 Smith Nathan
 Smith Samuel
 Smith Saul M
 Smith Sidney
 Smoller Louis J
 Smoller Saul
 Sneider Arthur
 Sneider Jacob
 Sneider Leonard
 Sneider Leonard E
 Snider Benjamin A
 Snider Hyman
 Sobelman Charles
 Sobelman Joseph
 Solomon Sylvia
 Sommerstein A H
 Sparks George E
 Spector Myer L
 Spector Sumner
 Spiegel Max
 Spind Charles
 Stagmon Alexander
 Stagmon Jerome
 Stagmon Sydney
 Stamell Sidney
 Staretz John J
 Starr Morris N
 Stavits Leon B
 Steele Richard A
 Stein Albert B
 Stein David
 Stein Jack
 Stein Julius
 Stein Marvin N
 Stein Myron
 Stein Robert
 Steinberg Alfred
 Steinberg David
 Steinberg Harry
 Steinberg Jacob
 Steinberg Joseph
 Steinberg Philip
 Steinberg Samuel
 Stepansky Aaron
- Stone Abraham
 Stone Albert
 Stone Louis P
 Strowman Jerry
 Sudikeff Irving
 Sugarman Saul L
 Supowitz Bernard
 Supowitz Morris
 Surkin Harold M
 Swartz Benjamin
 Swartz George
 Swartz Harold
 Swartz Hyman
 Sweet Hyman
 Sweet Louis
- Taishiff Joseph
 Taishiff Saul
 Taitel Max
 Tarmy Albert
 Tarmy Harold
 Tarmy Murray
 Tatel Oscar
 Tatelman Frank
 Tatelman Harry
 Tatelman Jacob
 Tattelman Paul
 Taylor Irving
 Taylor Martin B
 Tenovsky Hyman
 Terban Joseph
 Thompson Albert
 Tigar Milton J
 Tolman Maurice M
 Toltz Irving
 Torbin Arnold
 Traiger Hyman S
 Traiger Myer E
 Trait Louis
 Triber Henry H
 Tuck Harvey W
 Tuck Maynard
 Turkakis Howard
 Turkakis Melvin
 Turransky Nathan
 Tuton Jack
 Tutun Louis
- Uze James
- Velensky Leonard N
 Vernick Nathan
- Wachman Charles S
 Walk Hyman
 Walk Jacob
 Walker Sumner
 Walper Leona D
 Walter Arthur F
 Warsofsky Leo
 Waxman Samuel
 Weener Daniel
 Weener Samuel
 Wegman Morris
 Weinberg Arthur E
 Weinberg Benjamin
 Weinberg George
 Weinberg Max
 Weinberg Philip
- Weiner David E
 Weiner Edward
 Weiner George
 Weiner Herman
 Weiner Hyman
 Weiner Manuel J
 125 Chestnut St
 Weiner Manuel J
 23 Jefferson Ave
 Weiner Samuel L
 Weinstein Alfred
 Weinstein Henry M
 Weisberg Henry
 Weisberg Philip
 Weisman Arnold
 Weisman Joseph B
 Weissman Myer
 Werlin Sidney S
 White Carl P
 Wigetman Geraldine
 Wigetman Harold
 Wigetman Harry
 Wilinsky Samuel D
 Winer Moses
 Winshgall Louis
 Wintman Melvin R
 Wittenberg Simeone A
 Wolfe Louis M
 Wolfson Benjamin B
 Wolfson Sidney B
 Wolfson Sumner H
 Wolfson William
 Wolfson William W
 Wolk Louis
 Wollman Gabriel
 Wolpe Sumner S
 Wool Philip
- Yaffe Benjamin S
 Yaffe Milton
 Yaffee Lester
 Yanovitz Maurice H
 Yarin David A
 Yarin Paul W
 Yassin Oscar
 Young Richard S
- Zaff Fred
 Zaiger Irving P
 Zamansky Hyman H
 Zatuchny Bernard V
 Zazula Samuel
 Zeichick Hyman M
 Zelbovitz George J
 Zelbovitz Meyer S
 Zelbovitz Morris
 Zelbovitz Solomon M
 Zelmon Philip
 Zeltzer Phillip
 Zeramby Irwin
 Zide Bernard H
 *Zide Israel P
 Ziff Henry
 Zimble Carl S
 Zimmerman Barnet J
 Zimmerman Benjamin M

*DIED IN SERVICE

~ EVERETT ~

Abkowitz Herbert
Adler Henry
Adler Martin
Albert Maurice
Alpert Lois
Altsher Morris
Appel Eli A
Arnofsky Joseph

Barton David J
Bell Benjamin
Bell Samuel
Bennett David
Bennett Joseph
Berman Abraham
Bernstein Samuel
Berson Abraham
Berzon Morris
Bick Samuel M
Bloom Herbert K
Blotnick William
Blumenthal Max
Book Joseph
Bougress Ernest
Brass Sumner
*Bregman Oscar
Brooks Joseph J
Brunell Sidney M

Cantor Abraham
Charney David
Cherkas Samuel
Cohen Abraham
Cohen Eli
Cohen Hyman L
Cohen Max
Cohen Myer
Cooperman Irving
Cravitz Leo
Crocker Max
Crocker Saul
Cutler Saul

Diamond Louis
Diamond Melvin
Diamond Paul
Diamond Saul
Dressman Florence

Feinstein Norman B
Feldman Joseph
Fine Saul
Finkle Harry
Finkle Hyman D
Finkle Manuel
Finkle Maurice
Fixman Phillip
Fixman Samuel
Fogel Max
Fox Myer
Foz Joseph
Freedman Edward

Galvin Leo
*Galvin Solomon
Ganz Marshall M
Gates Martin
Gilman Irving
Ginsberg Edward I
Glasoff Joseph
Glass Beatrice
Glasoff Isadore
Glick Harry
Goldberg Nathan
Goldman Sherman H
Goldstein Jack
Goldstein Philip D
Goldstein Sidney
Goldstein Sydney
Gordon Louis
Green Max B
Groipen Edward
Grusby Philip

Haytowitz Elliot
Haytowitz Saul
Henken Bernard S
Hill Allen A
Hoffman Archie A
Horenstein Wolfe
Horlick Allen S
Horlick Lloyd M
Horlick Walter
Horowitz Edward
Huberman Edward
Hurwitz Morris L
*Hyman Payson

Jacobson Theodore
Jordon Israel H
Jordon Saul
Joseph Abraham

Kaden Edward
Kalman Robert
Kane Theodore J
Kaplan Kalman
Karp Jacob
Kassels Maurice E
Kates Murray I
Katz Harold
Katz Sigmund
Kaufman Maurice
*Kaufman Yale
Kingsley Samuel
Klevansky Sidney S
Kloper Irving
Kolodno Soloman
Koor Milton E
Koplow Ralph
Kottler Morris
Krasker Maury
Kreimer Borah L

Laskoff Rubin
Leavitt Abraham C
Leavitt Al
Levin Jacob
Levine Samuel
Levovsky Simon Y
Ligums Melvin H
Listernick Sidney S
Loiter Hyman

Meltz George
Meltz Paul
Menovich Charles
Michelson George
Murachver Jaques
Murachver Sidney A
Nager Daniel T

Nitishin Irving
Oppenheim Samuel
Ostrovitz Samuel H

Paul David M
Philips Martin M
Podolsky Milton
Porshin Sydney J
Prokup Paul

Resnick Harvey H
Resnick Hubert
Rodberg Kenneth
Rodman Melvin H
Rogovin Edward
Rood Leonard M
Rosen Sydney S
Rosenberg Abraham
Rosenblatt Morris
Rosenfield Gilbert
Rosenfield Joseph
Rosenfield Norman S
Rosenthal Herbert
Rotman Saul
Rozomofsky Samuel
Rubin Abraham L
Rubin Arthur I
Rubin Quentin
Rudnick Joseph
Rutberg Joseph
Rutstein Arthur
Rutstein Oscar W

Santer Mark
Saval Jacob
Schultz Edward
Schultz William
Schwartz Edward
Schwartz Harry H
Segal George
Segal Leo I
Segal Perry
Segelman Eli
Shapel Louis
Shapiro Sidney
Shapiro William B
Shapiro William D
Sherr Herman S
Sherr Leona B
Shulman William
Shuman Allen
Shuman Bernard

Shuman Howard
Shuman Jack
Shuman Norman
Shuman Norman P
Siden Arthur B
Siden Edward I
Sidman Seymour
Silberman Martin
Sloane Macey J
Slosberg Chester B
Slotnick Pinney
Slotnick Sydney J
Smith Edward W
Smith Sumner H
Solow Robert I
Spatrick Arthur
Spector Albert
Stein Carl
Stillman Sidney
Stillman Stanley
Stuffle William M
Surgecoff Abraham
Sutker Leonard
Swart Julius
Swartz Julius
Swartz Milton

Vernon Theodore
Warchauer Milton
Warschauer Irving
Weiner Bertram
Weiner Bertram H
Weiner Elliot I
Weiner Paul J
Weinstein Edward
Weinstein Robert S
Westerman Bernard
White Jack
White Ralph
White Ralph L
Wolfson Kenneth
Wolfson Laurence
Wolfson Leon
Wolpe Elliot
Ziniman Stuart W
Zuroff Elizabeth
Zuroff William

~ HULL ~

Beck Leon
Beck Saul S
Berman Ann R
Berman Ira L

Berman James
Berman Jeremia M G
Berman Joseph
Berman Lloyd

Brest Bernard M
*Cadish Harold
Doris Samuel
Goldberg Oscar C

Goldberg Ruth R
Goodman Isaac
Greenberg William
Minevitz Albert J

Oberstein Irving J
Rosenblum Isadore L
Sherman Stanley

~ LEXINGTON ~

Arbetter Howard E
Berman Louis J
Berman Milton

Berman Samuel
Bluestein Maurice
Bluestein Paul

*Bluestein William M
Garbett Henry R
Garbett Morris E

Labes Emanuel
Labes Irving J
Lasoff Allen

Marcus Robert
Michelson Robert B

~ MALDEN ~

Abber Bertram E
Abelow Joseph
Abrams Benjamin
Abrams Saul
Abramson Herbert
Abramson Martin

Abrahamson Samuel
Adelberg Erwin C
Adelberg Leonard
Adelberg Rosalind
Adler Edward I
Adler Lewis

Albert Maurice I
Alman Harold L
Alman Kalman
Alpert Alexander M
Altman Kenneth A
Anapol Saul S

Anapolsky Louis
Anapolsky Max
Anteen Ralph
Appel Albert
Appel Leonard
Applebaum Bernard

Appledurf Max
Aravovitz Richard
Ashkenazi Harold
Ashkenazi Isadore
Ashkenazi Samuel H
Baden Irving

*DIED IN SERVICE

- Baer Arthur T
 Bagelman Rubin
 Baizen Harold
 Baizen Kenneth
 Baizen Philip
 Baizlay Frank
 Baizman Maurice H
 Baker Alvan B
 Baker David
 Baker Harry L
 Baker Robert H
 Band Channon
 Band David
 Band Maurice
 Band Myer
 Banner Isaac M
 Barlow Joseph J
 Barnett Benjamin
 Barron Harold
 Barshak Edward J
 Barth Edward H
 Bates Louis
 Baum Alfred
 Baum Harold L
 Baum Helen L
 Baum Melvin I
 Beckwith Milton
 Belinsky Herman
 Benjamin Alvan R
 Benjamin Carl M
 Berger Leo S
 Berman Edward
 Berman Helen
 Berman Max O
 Berman Milton
 Berman Theodore
 Bernice Samuel F
 Bernstein Charles J
 Bernstein Henry H
 Bernstein Morris
 Bernstein Samuel
 Bertman George
 Bertman Jack
 Berube Albert
 Binder Charles E
 Binder Harry
 Binder Martin
 Binder Max
 Binns Sheldon L
 Bivetsky Louis
 Bixon Alvin M
 Blacher Leo M
 Black Rebecca A
 Black Samuel W
 Blackman Eugene J
 Blake Erwin N
 Blank Benjamin
 Blass Albert
 Blass Harold
 Blayer Benjamin
 Blesoff Benjamin
 Bluestein Harold
 376 Ferry St
 Bluestein Harold
 170 Mills St
 Bluestein Louis
 Blumsack Harold
 Boguss Arthur
 Boguss Joseph
 Bond Joseph G
 Bonsdroff Edward C
- Books Benjamin
 Borbas Joseph
 Bornstein Anarie
 Bornstein Benjamin
 Bornstein Charles J
 Bornstein Emanuel
 Bornstein George
 Bornstein Henry
 Bornstein Joel
 Bornstein Joseph
 Bornstein Julius
 Bornstein Max
 Bornstein Morris
 Bosinoff Irving
 Bosinoff Joseph S
 Bosofsky Sidney
 Bouguese Ernest S
 Boyd Chester L
 Bradnick Louis
 Brand Abraham J
 Brass Oscar G
 Brecher Isadore
 Brecher Maurice
 Brodsky Charles
 Brodsky Edward L
 Brodsky Isaac
 Brodsky Peter
 Brodsky Phillip
 Bromberg Allen
 Bronstein Bernard
 Bronstein Harry
 Bronstein Haskell
 Bronstein Simon
 Brown Elizabeth
 Brudnick Bernard
 Brustin Morris
 Brustin Simon
 *Bucholtz Myron G
 Bugen Morris
 Burakoff Morris H
 Burokoff Samuel
 Burstein Arthur
 Busook Albert
 Butkovitz David
 Butkovitz Morton
 Buyer Alfred S
 Byer Herbert R
- Chadis Eli
 Chaliff Fred
 Cherkas Samuel
 Chernak Irving
 *Chibnik Albert
 Chibnik Maurice
 *Chibnik Milton
 Claff Beatrice A
 Claff William L
 Coblenz Jack A
 Cohan George
 Cohan Samuel
 Cohen Abraham
 Cohen Albert J
 Cohen Arthur I
 Cohen Charles
 Cohen Charles M
 Cohen David
 Cohen Edward
 Cohen Harry
 Cohen Herbert J
 Cohen Hyman
 Cohen Irving
- Cohen Jack
 Cohen James
 Cohen Joseph
 Cohen Julius S
 Cohen Leo
 Cohen Max
 Cohen Nathan
 Cohen Selwyn
 Cohen Zachary
 Colier Sumner R
 Colvin Wilton L
 Cooper David J
 Cooper Samuel
 Cooperstein George
 Cooperstein George J
 Cooperstein Max
 Cooperstein Nathan
 Cooperstein Samuel
 Cooperstein Saul
 Cossack Martin
 Cremer Morris
 439 Eastern Ave
 Cremer Morris
 39 Porter St
 Cusher Irving
 Cushing Alfred E
 Cushman Frank M
 Cusner Irving I
 Cutler Carl I
 Cutler Irving
- Damelin Robert G
 Danberg Jeremiah
 Danberg Nathan
 Daniels George L
 Daniels Hyman M
 Davis Harry
 Davis Leonard P
 Diamond Nathan J
 Don Abraham
 Dreyer Robert
 Drucker Abraham
 Dubin Saul
 Dubinsky Milton J
 Dubinsky Phillip
 Dubinsky Sumner
 Dubrofsky David
- Edelman Nathaniel
 Efron Hyman
 Eisman Carl
 Engarn Nathan
 Epstein Carl
 Epstein Sidney
 Erlich Solomon
 Esecson Bernard
- Factor David
 Factor Jack
 Factor Sidney
 Faerman Harry L
 Fattel Benjamin
 Faller Lee
 Farmelant Hyman
 Fegelman Morris
 Feingold Julius
 Feingold Myer
 Fine David
 Fine Harold E
 Fine Herman
 Fine Hyman B
 Fine Martin
- Fine Robert J
 Finegold Louis
 Finer Samuel
 Finkelstein Edward
 Finkelstein Melvin
 Finkelstein Morris B
 Finkelstein Myer
 Finkelstein Sydney
 Finn Louis A
 Finn Roy
 Fisher Leon
 Fishman Hyman
 Fishman Isaac
 Fishman Morris
 Fishman Samuel
 Flashenburg Irwin
 Flashenburg Rose
 Flashman Clarence
 Fleishman Nathan
 Forman Carl
 *Forman Gerald
 Forman Joseph
 Forman Kalman
 Forman Michael J
 Forman William
 Fox Bernard
 Fox Samuel
 Fox Samuel E
 Frank Edward
 Frank William
 Franks Harold
 Freed Gerald E
 Freedman Harold
 Freehoff Benjamin
 Freeman Milton
 Friedberg Herman H
- Gallant Roger
 Garber Morris
 Garfinkle Jack
 Garson Robert
 Gash Morris J
 Gellier Max
 Gelin Alvin L
 Gelin Fred E
 Geller Arthur
 Gentry John E
 Gertzberg Irwin
 Gertzberg Lionel
 Gertzberg Louis
 Geventer Isaac F
 Gibbs Beatrice E
 Gilbert Frank
 Gilbert George H
 Gilfenbain Harry
 Gillis Richard
 Gilman Melvin
 Gilman Philip L
 Gilman Steven
 Ginsburg Harold
 Gitner Melvin
 Gitter Joseph
 Glaser Arnold
 Glaser Benjamin R
 Glaser Louis H
 Glass Melvin S
 Glass Robert F
 Glazer James
 Glazer Sumner
 Glazin Allan
 Glick Benjamin
- Glick Bernard
 Glick Sydney
 Glick Sylvia M
 Gold Sumner I
 Goldberg Albert
 Goldberg Allen
 Goldberg Arnold I
 Goldberg George
 174 Ferry St
 Goldberg George
 78 Mills St
 Goldberg Harry
 41 Alden St
 Goldberg Harry
 90 Harvard St
 Goldberg Hyman G
 Goldberg Hyman I
 Goldberg Isadore
 50 Harvard St
 Goldberg Isadore
 13 Newton St
 Goldberg Jacob
 Goldberg Leonard
 369 Bryant St
 Goldberg Leonard
 50 Harvard St
 Goldberg Nathan
 Goldberg Samuel
 Goldblatt William
 Golden George
 Golden Robert
 Golden Stanley A
 Goldfarb George
 Goldfine Charles
 Goldman Arthur R
 Goldman Benjamin
 Goldman Bernard
 Goldman Edward
 Goldman James R
 Goldman Julius
 Goldman Lawrence
 Goldman Melvin N
 Goldman Murray H
 Goldman Myer S
 Goldman Sidney
 Goldstein Abraham
 Goldstein Burton
 Goldstein Howard
 Goldstein Irving
 Goldstein Israel
 Goldstein Louis
 Goldstein Murray
 Goldstein Nathan
 Goldstein Paul
 189 Harvard St
 Goldstein Paul
 36 Suffolk St
 Goldstein Philip D
 Goliff David
 Golomb Myer
 Goober Sidney
 Goodman Abraham I
 Goodman Arnold W
 Goodman Oscar
 Gooltz Fred
 Gopen Harry
 Gopen Jack
 Gopen Kenneth
 Gordon Benjamin B
 Gordon David M

*DIED IN SERVICE

Gordon Elliot
 Gordon Harry
 Gordon Henry
 Gordon Hyman
 Gordon Louis
 Gordon Melvin
 Gordon Samuel
 Gordon Stanley K
 Gorshel Arthur D
 Gould Howard B
 Gould Paul D
 Gould Sydney
 Green Arnold D
 Green Arthur M
 Green David
 Green George
 Green Harold M
 Green Irving
 Green Max
 Green Nathan
 Greenbaum Barney
 Greenbaum Sidney
 Greenberg Henry F
 Greenberg Melvin E
 Greenblatt Samuel M
 Greene Harry P
 Greene Oscar
 Greene Percy L
 Greene Sydney J
 Greenfield Walter
 Greenspan Albert
 Greenspan Benjamin
 Greenspan Gilbert
 Grifkin Albert
 Grifkin Jack
 Grifkin Max
 Grifkin Nathan
 129 Harvard St
 Grifkin Nathan
 117 Porter St
 Grodberg Burton C
 Gurman Louis
 45 Clayton St
 Gurman Louis
 12 Coburn St
 Gurta Norman
 Guttenberg Alfred
 Gventer Frank

Holber Alan E
 Holber Nathan W
 Hollander Walter
 Holzberg Joseph
 Holzman Harold
 Holzman Robert N
 Hurewitz Samuel
 Hurivitz Julian
 Hurivitz Samuel
 Hyde Herbert A
 Hyde Morris M
 Hyman Richard J

Jacobson Bernard J
 Jacobson Samuel J
 Jones Robert H
 *Joseph Lawrence C

Kabatchnick Sidney
 Kabatchnick William
 Kahn Martin
 Kahn Melvin
 Kalin Robert H
 Kanarek Josephine
 Kane Gilbert
 Kane Walter
 Kanofsky David
 Kanowski Edward
 Kanowski Irving
 Kaplan Albert H
 Kaplan Alfred
 Kaplan Edward E
 Kaplan Hyman
 Kaplan Paul
 Kaplan William V
 Karas Aaron
 Karol Saul
 Kashtan Samuel
 Katcher Rubin
 Katsoff Rubin
 Katz Bernard
 *Katz Edwin D
 Katz Erwin
 Katz Jack
 *Katz Joseph
 Katz Max V
 Katz Morris E
 Katz Samuel
 Katzeff Morris E
 Kaufman Arnold
 Kaufman Arnold M
 Kaufman Edward
 Kaufman Hyman M
 Kaufman Irving
 Kaufman Maurice
 36 Florence St
 Kaufman Maurice
 24 Warren Ave
 Kaufman Maurice B
 Kaufman Richard
 Kaufman Robert I
 Kaufman Samuel A
 Kazerman Abraham
 Kazerman Murray H
 Kazerman Samuel
 Kellerman Joseph S
 Kennison Ezra J
 Kerzner Abraham S
 Kessler Charles
 Kessler Hyman
 Kessler Samuel

Kidder Albert
 Kidder Hyman S
 King Harry W
 Kins Barry
 Kirsch Edward
 Kitsis Curtis M
 Klane Charles H
 Klane Edward
 Klasky Arnold
 Klasky Eliot
 Klayman David
 Klayman Max
 Klayman Saul
 Klebanow Leon
 Klebnow Hyman
 Klickstein David
 Klickstein Leonard
 Klickstein Melvin
 Kline Herbert F
 Kline Sumner
 Kniager Nathan
 Kolsky Edith R
 Korchin Max
 Koretsky Bernard
 Koretsky Harry
 Koretsky Irving
 Koretz Abraham
 Koretz Julius
 Kornetsky Leonard
 Kornetsky Milton
 Kosofsky Arthur
 Kosofsky Arthur B
 Kosofsky Daniel E
 Kotzen Gilbert M
 Kotzen Mathews
 Kramer Irving
 25 Baker St
 Kramer Irving
 123 Daniels St
 Kramer Robert C
 Krasner Morton
 Krasnow Harold
 Kraus Charlotte
 Kravitz Allan W
 Kravitz Mark R
 Kravitz Meyer I
 Kravitz Myer
 Kriensky Arthur B
 Kriensky Hyman
 Kriensky Maurice E
 Krinsky Julian
 Krinsky Louis
 Krivelow Abraham
 Krivelow Joseph
 Krupnick Aaron
 Kupsenel Leo C

Laibman Bernard
 Landsman Lee
 Lappin Ann
 Lappin Mason I
 Lasovick Arthur
 Lauretzen Henry
 Leavitt Harold J
 Leavitt Oral E
 Lebovidge James
 Leiman Victor S
 Lenesky Edward
 Lepper Harold
 Levenson Lawrence H
 Levin Ephraim

Levin Henry P
 Levin Hyman
 Levin Samuel
 Levine Abraham
 Levine Anna R
 Levine Bernard
 Levine Hyman
 Levine Irving N
 Levine Max
 60 Henry St
 Levine Max
 16 Pierce St
 Levine Melvin H
 Levine Melvin S
 Levine Milton M
 Levine Mitchell
 Levine Morris C
 Levine Phillip
 Levine Philip T
 Levine Ralph
 Levine Saul C
 Levine Sidney
 Levinson Samuel S
 Levitsky George
 Levy Hyman
 Levy Irving E
 Levy Philip I
 Levy Stanley S
 Lewis Louis J
 Lieberman Carl
 Lightman Morris
 Ligols Harvey
 Lilly Hyman
 Lilly Murray H
 Lipman James
 Lipman Philip
 Lipnosky Walter
 Litwack Herman L
 London Benjamin
 London Irving M
 London Samuel
 Lowenstein Edward
 Lowenstein Martin
 Lowenstein William
 Lubeck Leonard
 Ludmersky Frank W
 Ludmersky Irving
 Ludmersky Louis
 Ludwin Isadore
 Lurie George S
 Lurie Martin B
 Luskin Robert G
 Lutch Bernard
 Lyons Jacob M

Maize Samuel S
 *Malatsky Sidney J
 Maller David D
 Manditch Leo A
 Manison Janet I
 Mann Henry T
 Marcus Maynard H
 Marcus Samuel
 Margolies Marvin H
 Marks Abraham
 Martus Maxwell
 Mazonson Arthur
 Mazonson Barney P
 Mazonson Eli C
 Mazonson Max
 Medell Allen

Mehl Beverly J
 Mehl Daniel H
 Mehl Irving M
 Meisler Emily H
 Mekler Irving
 Melnick Albert
 Mendell Albert
 Mendell Herbert
 Mendelson William
 Mendleson Daniel M
 Meyers Lena M
 Meyers Leonard
 Meyers Maxwell
 Milkoff Louis
 Miller Bernard
 Miller Elliot
 Miller Harold S
 Miller Henry
 Miller Maurice
 Miller Oscar
 Miller Samuel
 Mintz Abraham B
 Mintz Isadore
 Mintz Murray A
 Misler Albert
 Misler Carl
 Mitchell Maurice
 Mogel Julian J
 Mollier David
 Molliver Erwin I
 Moses Edward
 Moses Jack
 Moskowitz William S
 Motzkin Solomon
 Munick Samuel
 Myerow Benjamin
 Myerow Stanley S
 Myerow William
 Myers Leonard
 Myers Maxwell

Nager Phillip
 Neipris Eli
 Neipris Joseph
 37 Mt. Vernon St
 Neipris Joseph
 18 Porter St
 Newlander Harold
 *Newman Edward
 Newman Slater E
 Nissenbaum Martin
 Noveletsky Arthur
 Noveletsky Ralph
 36 Hazelwood St
 Noveletsky Ralph
 75 Essex St
 Novick Robert I

Obelsky David
 Oberlander Lester
 Olasky David J
 Olasky Eli
 Olasky Jacob
 Oxman Abraham J
 Oxman Milton
 Oxman William

Palm Isaac
 Pankiver David S
 Pass Arthur
 Pass Herbert

*DIED IN SERVICE

Year Book — 1945

- Pass Paul
 Patkiewicz Joseph
 Patkin Jordan
 Patkin Stanley
 Paulene Maurice
 Pavlo Irving L
 Pearlman Elihu
 Pearlman Hiram
 Pearlman Samuel
 Pearlswig Sumner
 Peltzman Isadore
 Perlitsh Benjamin
 Perlitsh Melvin F
 Perry Richard H
 Piel Nathan
 Pizer Morris
 Podolsky David
 Podolsky Rubin
 Pollack Julius
 Popkin Meyer
 Popkin Robert
 Porter Bernard
 Portnoy Nathan
 Posner Bernard N
 Posner Melvin H
 Pozner David
 Pozner Herbert
 Prescott Paul D
 Press Newton
 Pressman Irving
 Pressman Sumner
 Pritsky Hyman
- Quint David M
- Radin Sumner
 Rainen Arthur
 Ranbom Alfred
 Rattet Gerald M
 Rattet Leonard G
 Reinherz Harry
 Reinherz Samuel
 Reiser Irving
 Rice Nathan
 Riceberg Paul
 Richman Milton
 Richmond Abraham
 Richmond David
 Richmond Harry
 272 Cross St
 Richmond Harry
 27 Newton St
 Richmond Mildred
 Robbins Emanuel
 Roberts Harold
 Roberts Merton
 Robinson Henry H
 Rodman David M
 Roffman Abraham
 Roffman Louis
 Rogell Bernard C
 Rogovin Maurice
 Rohtstein Max I
 Rose Arnold
 Rose Gilbert J
 Rosen Barney
 Rosen Herbert
 Rosen Samuel
 Rosen Victor
 Rosenblum Edward F
 Rosenblum Stanley
- Rosenblum Stanley A
 Rosenfield James
 Rosenthal Louis
 Rosenthal Morris
 Ross Milton
 Rostoff Louis
 Rothaus Elmer G
 Rothstein Max
 Rubenstein Edward
 Rubenstein Hyman
 Rubenstein Isadore
 Rubenstein Phillip
 Rubin David
 Rubin Harry
 Rubin Joseph
 471 Eastern Ave
 Rubin Joseph
 120 Porter St
 Rubin Leonard
 Rubinoff Yehuda
 Rubinsky Abraham
 Rubinsky Frank
 Rubinsky John
 Rubinstein Alexander
 Rubinstein Morris
 Rubinstein Samuel
 Ruby George S
 Ruderman Abraham
 Ruderman Samuel S
 Rudin Edwin H
 Rudofsky Edward M
 Rudofsky Samuel
 Rutkin Jack
- Sack Nathan
 Saganow Henry
 Sage Louis
 Sahl Paul
 Saivetz Bradford
 Saltzburg Solomon
 Sandler David
 Sandler Edward
 Sandler George
 *Sandler George E
 Sandler Harry
 Sandler Herbert
 Sandler Saul
 Santer Paul
 Saperstein Hyman
 Saperstein Louis
 Satenstein Henry
 Satenstein Jacob
 Satenstein Leon N
 Satz Alvin
 Satz George
 Saxe Irving
 Schaffner Dexter
 Schneider Bernard
 Schneider David
 Schneider Jack
 Schoenbaum Sydney
 Schubert Jacob
 Schultz Jack
 Schultz Samuel
 Schwartz Irving A
 Schwartz Myer F
 Schwartz Nathan F
 Schwartz Philip
 Schwartz Ralph
 Segal Jack
 Segal Nathan
- Senders Louis
 Sesser Ralph
 Setlin Sherman
 Shaffer Daniel
 Shaffer Sidney
 Shain Arthur
 Shaker Hyman
 Shames Louis
 Shapiro Anne
 Shapiro Clarence M
 Shapiro Harold
 Shapiro Harry
 Shapiro Henry
 Shapiro Joseph
 Shapiro Lester
 Shapiro Milton
 Shapiro Norman
 Shapiro Norman
 Shapiro Samuel
 Sharpe Meyer
 Shatz Jack
 Shear Maurice
 Shear Milton
 Sheinan Joseph
 Sheinan Leo
 Sheinan Samuel
 88 Fairmont St
 Sheinan Samuel
 17 Steeves Ct
 Sheldon Samuel B
 Sher Sidney
 Sherman Albert
 Sherman Fred
 Sherman Joseph
 Sherman Myron
 Shershow Julius
 Shershow Samuel
 Shiff Albert
 Shiff Richard
 Shind Benjamin
 Shind Irving
 Sholder Harry
 Sholder Jack
 Shor Max
 Shore Hyman
 Shulman Arthur
 Shuman Leo
 Sidel Alfred
 Siegal Herbert L
 Silver David
 Silver Emanuel
 Silverman Abraham
 Silverman Albert
 Silverman Harold
 Silverman Julius
 Silverman Marvin
 Silverstein Bernard
 Silverstein Frank
 Silverstein Joseph B
 Silverstein Marvin T
 Silverstein Paul
 Silverstein Saul
 Simon James
 Simon James B
 Simon Samuel L
 Simonds David
 Simons Esther
 Simpkins Bernard
 Singer Jacob
 Singer Joseph
 Singer Lawrence
- Singer Louis
 11 Short St
 Singer Louis
 2 Webster St
 Singer Nathan
 Singer Phillip
 Singer Robert
 Sinrich Sumner L
 Sirota Louis
 Slater Harry
 29 Grape St
 *Slater Harry
 550 Main St
 Slesinger Harold
 Slobodkin Martin H
 Slomm Morris
 Small Benjamin
 107 Harvard St
 Small Benjamin
 7 Newton St
 Small Sumner
 5 Spring St
 Small Sumner
 2 Webster St
 Smith Abraham
 Smith Arthur
 Smith Edward
 Smith Harry
 Smith Herman C
 Smith Nathan
 Sokol George
 Sonenshein Harold E
 Sostek Herbert L
 Sostek Paul
 Sostek Samuel B
 Sostek Walter
 Spack Harold
 Spark Max
 Sparks Albert B
 Sparks George E
 Sparks Harold N
 Spector Charles
 Spector Harry
 358 Bryant St
 Spector Harry
 89 Holyoke St
 Spector Mitchell
 Spiegel Joseph
 Spiegel Max
 Stadlen Alex
 Stavits Jacob J
 Stearns Seymour
 Stein Bernard J
 Stein Israel
 Stein Morris
 Stein Robert
 Steinberg Abraham
 Steinberg Milton L
 Steinberg Morris L
 Steinhart Manuel
 Steinhart Saul
 Sterling Leonard M
 Stern Israel
 Stern Werner
 Stolman Hyman G
 Stone Henry
 Stone Joseph
 74 Cherry St
 Stone Joseph
 79 Essen St
 Stone Leonard S
- Stone Samuel
 Stone Seymour
 Stover Milton
 Strasnick Bernard
 Strasnick Frank
 Strasnick Hyman H
 Strasnick Jack
 Strasnick Martin
 Stryer Martin D
 Sugarman Bernard
 Sugarman David
 Sugarman Frederic
 Sugarman Henry
 Sugarman Jack
 Sugarman Louis
 Sugarman Stanley
 Suvalsky Solomon M
 Swartz Julius
 Swartz Nathan
 Swerdlick Israel
- Tabasky Manuel
 Tafshinsky Harold
 Takshinsky Herman
 Taitz Albert A
 Taitz Edward
 Tankanow Milton
 Tankanow Sidney
 Tannenbaum Joseph
 Tannenbaum Max
 Tayler Nathan
 Teperoff Nathan
 Tesler James
 Till Barney
 Tobasky Edward
 Tobin Leon
 Toder Max E
 Tokson Alvin B
 Tokson Milton H
 Tracy Marvin
 Trager Barney
 Trager Sidney
 Traibman Marshall J
 Tuttle Bernard M
- Vale Arthur L
 Vale Edward
 Vale George
 Vale Harold
 Valinsky Edward
 Valinsky Louis
 Velleman William
- Waldman Paul
 Wartell Edward A
 Wasserman Irving
 Wasserman Josephine
 Webber Edwin
 Wein Irwin
 Weinberg Phillip
 Weinberg Solomon
 Weiner Arthur
 15 Clarendon St
 Weiner Arthur
 195 Salem St
 Weiner Bernard
 147 Cross St
 Weiner Bernard
 37 Suffolk St
 Weiner Burton
 Weiner Charles

*DIED IN SERVICE

Combined Jewish Appeal

Weiner Harold
Weiner Harry
Weiner Joseph
Weiner Julius E
Weiner Martin
Weiner Melvin
Weiner Milton
Weiner Mitchell
Weiner Morris
Weiner Nathan H
Weiner Paul
Weiner Samuel
Weiner Stanley B
Weiner Theodore
Weinerman Samuel L
Weinman Frank
Weinstein Marion

Weinstein Samuel
Weinstein William
Weintraub Abraham
Weintraub Harry J
Weisser Sidney
Weitzman Max
Werlin Hyman
Werlin Irving M
Werlin Sidney
Werlinsky Abraham
Werlinsky Arnold
Werlinsky Hyman
Werlinsky Isadore
Westerman David
Westerman Jacob
Westerman Samuel
White Alvin

White Phillip J
Wilgoren Julius A
Wilgoren Louis
Wilgoren Samuel
Winer Arthur M
Winer Bernard B
Winer Jerrold B
Winer Milton M
Winer Paul
Winer Theodore
Winerman Samuel
Wiseman Morris
Wish Arthur
Wish Robert
Wolfson Bertram L
Wolfson Crafton R
Wolozin Allan H

Wyman Max M
Wyman Morris

Yaffe Benjamin A
Yaffe Leonard
Yaffe Manuel
Yaffee Harry L
Yessin Bernard N
Yessin Erwin
Yodlin Louis
Youdovitz Charles

Zafran William J
Zaitz Leonard
Zalko Milton M
Zalko Ralph L
Zaltzberg Irving

Zang David
Zang Irving
Zeidel Morris
Zellinsk Joseph
Zeltsar Barney
Zeramby Irwin
Zeramby Stanley
Zide Harold N
Zide Henry
Zidel Mischel
Ziedel Morris
Zill Morris
Zillman Philip
Zimmerman Harold
Zimmerman Seymour
Ziner Erwin N
Zola Louis

~ MEDFORD ~

Adler Paul
Cohen Florence
Cohen Morris

Cooper Saul
Coppelman Maurice A
Coppelman Robert E

Hershberg Bernard J
Jacobs Leo L
Littman David

Sinrich Sumner L
Smith Jacob
Sostek Walter

Weiss Robert B
Weiss Sherman L

~ NEWTON ~

Abelson Bernard N
Abrahams William M
Abrams Barbara N
Abrams Lewis S
Albertson Harvey
Albion Donald L
Albion Sumner G
Alpert Frederick L
Alpert Leonard
Alpert William
Ansell Samuel T
Aranson Albert
Aronson Marshall F
Aronson Melvin O
Aronson Richard
Averbuch Allan
Awtrey Dorothy R
Axelrod Alan S
Axelrod Edward

Bresky Otto Jr
Brezniak Oscar S
Brisson Norman
Brodney Edward
Brodsky Joseph
Bromfield, Burton
Bromfield Morton P
Bronstein Arnold
Brooks Oscar D
Brower Thomas
Brown Alexander
Brown Paul H
Brown Robert H
Burrows Irving E
Burrows Michel C
Burrows Reynold L
Burrows Sidney N
Buxbaum Melvin W

Coplen Leonard E
Corwin Stanley T
Cravatts Herman I
Cravatts William J
Craven, Moses
Creem Melvin
Crevoskay Morris
Cullen Milton
Cullen Sidney
Cummings Morris A
Cummings Stanley R
Cutler Arnold R

Fisher Harold
Fisher Marvin
Fisher Norman L
Fleisher Arnold M
Ford Charles H
Ford Frederick M
Fox Perry U
Frank Lester J
Freedman George I
Freidus Morris
Friedlander Philip J
Friedman Howard
Friedman Morton H
Frutkin Gerald

Green Robert L
Green Warren S
Greenberg Lawrence S
Grossman Norman F
Grover Leonard E
Guberman Joshua

Baker Al
Barrabee Paul
Basch William E R
Baxt Samuel
Belfer Nathan
Berk Harold
Berk Morton S
Berkowitz George H
Berkowitz Leonard
Berkowitz Leonard I
Berkowitz Stanley M
Berkson Jason M
Bernstein Carl H
Binder Eugen N
Bloom Marvin S
Bloomberg Nathan
Bloomberg William
Blum Maxwell V
Blum Seymour I
Blumberg Edgar H
Boland Morris
Boroks Malcolm
Bornstein Henry
Brandt Martin B
Bratt Edgar J
Bresky H Harry

Cable Austin
Canners Norman L
Canter, Henry F.
Canter Morton
Canter Sidney S
Cibel Harvey J
Charak Theodore P
Cherney Alton
Cline Daniel D
Cline Penneth M
Cohen Albert J
Cohen Allan
Cohen Alvin M
Cohen Dorothy E
Cohen Gilbert
Cohen, Israel
Cohen James
Cohen John
Cohen Joseph P
Cohen Lawrence R
Cohen Leon
Cohen Milton L
Cohen Robert L
Cohen Sidney S
Coleman Harold J
Collier Alex
Colton Nathaniel P

Damon Albert
Daniels Eugene P
Daniels Joseph P
Darach Melvin I
Davis Lawrence
Dietz Ernest F
Dine, Philip P.
Dinner Richard S
Dorfman Casper T
Dunne Arnold H

Gainsboro Leon A
Gale Samuel
Garber Maurice N
Goldberg Harold P
Goldberg Oscar C
Goldberg William R
Golden Michael L
Golden Theodore S
Goldfine Edward
Goldfine Maxwell H
Goldfine Morton M
Goldfine Sidney
Goldfine Solomon
Goldman Paul M
Goldman Sumner J
Goldsmith Norman
Goldstein Harry F
Goodman Harriet S
Gordon Allen L
Gordon Ellis L
Gordon Morris I
Gordon Sydney
Gorfinkle Herbert J
Corsey Charles
Grace Sidney
Grass Alfred
Gravin Irving H
Green Alan J
Green Isadore
Green Michael
Green Milton G

Halperin Stanley H
Hanauer Frank E
Harris Joseph
Harrison Sol A
Hartstone George D
Heller George
Hershon Melvin S
Hill Howard K
Hookailo Daniel B
Hookailo Melvin F
Hookailo Wendell G
Huberman S Arnold
Hurwitz Arthur E
Hurwitz Charles
Hurwitz Joshua J

Isaacs Robert M

Jackson Richard D
Jacobson Bernard M
Jacobson Donald L
Jamron Robert
Josephs Malcolm J

Eckstein Irving D
Edison Charles J
Edison Robert G
Eilenberg Stanley
Elkind Herbert
Elkind Melvin
*Elkind Milton
Elkins Stanley M
Ellison Harold N

Fagan Eleanor W
Fagan Harold
Faneuil Phillip F
*Feinberg Norman S
Feinberg Stanley
Feldberg Sumner L
Feldman Albert S
Feldman Eli
Feldman Irving
Fine Raymond
Finsen Bertram
Fisher Bertram

Kaitz Jerome M
Kaplan Hyman
Karol Herbert
Karol Joseph A
Karp David
Kaswell Harold
Katz Irving
Keller Irving
Keller Morris
Kitsis Robert E
Kitsis Stanton R
Klayman Melvin I
Klebenov Louis H
Klein Robert Z
Koffman Irving
Kontoff Henry A

*DIED IN SERVICE

Kramer Herbert J
 Kruger Leon E
 Kulak Israel
 Kurson Kenneth M
 Kurson Robert R
 Kutz Leon
 Lackeff Burton
 Lapp Lawrence
 Lavine Sidney A
 Lebow Irwin L
 Lenk Allen D
 Levenson Milton
 Leventhal William J
 Levin Aaron H
 Levin Bernard
 Levine Aaron
 Levine Abraham J
 Levine Bernard D
 Levine Solomon B
 Levinson Leon
 Levitan Saul B
 Levy Joseph E
 *Lewenberg Franklin
 Lewis Allan S
 Lewis Murray
 Lewis Myron
 30 Burr Road
 Lewis Myron
 50 Chapin Road
 Lewis Robert M
 Lewis Rupert I
 Lightman Percy
 Livingston Augusta K
 Livingston Joseph D
 Lourie George B
 Lourie Joseph R
 Low Albert M
 Low Robert E
 Lowe Ira M
 Ludwig Alvin V
 Lurensky David
 Macey Samuel W
 Mandell Leo
 Mann Benjamin F
 Mann Norma K
 Mann George S
 Marburg Morton
 Marcus Abraham H

Marcus Herbert D
 Marcus Mitchell J
 Marcus Sumner J
 Markovitch Wesley L
 Marks Sidney
 Mason James A
 Massell Richard C
 Meilman Louis
 Meirowitz Marvin S
 Meyer Herbert I
 Meyerovitz Eleanor C
 Mezer Robert R
 Mielman Esther
 Mielman Philip
 Miller Arnold
 Miller Arnold H
 Mordecai Herbert D
 Morningstar Otto
 Moskow Bencion
 Moskow Bencion M
 Mottow George
 Munroe Samuel R
 Neber Jacob
 Nectow Leonard D
 Neitlich Herbert L
 Norins Marcella S
 Ochs Edward A
 Oppenheim Lloyd B
 Orlandsky George J
 Parritz Harold
 Pass Jacob H
 Peck Gerald
 Perlmutter Davis E
 Perlmutter Esther
 Permut Louis L
 Pfau Erving S
 Pfau Henry
 Pike Morris S
 Plackter Alvin G
 Polner Norman
 Polonsky Richard
 Porter Elliot W
 Portnoy Harry
 Posner Jack
 Posner Robert
 Quint Earl

Rabinovitz Norman S
 Rabinowitz Joseph
 Reines Lawrence J
 Rich Lester R
 Richmond Lawrence
 Rifkin Julian
 Robbins Gerald M
 Robbins Robert M
 Robbins Samuel M
 Rogal Sidney B
 Roger Mark B
 Rogers Leonard S
 Rogers Sumner H
 Roiter Maurice D
 Rome Bernard
 Rosenbaum Albert S
 Rosenberg Alan
 Rosenberg Alvin F
 Rosenberg Harold J
 Rosenberg Herbert H
 Rosenberg Jack
 Rosenberg S David
 Rosenberg Udel K
 Rosenfield Louis I
 Rubin David H
 Rudman Chester L
 Rudnick Isadore H
 Rudnick Louis E
 Ryter Daniel S
 Sachs David C
 Sachs Sanford J
 Salter Herbert K
 Salter Leonard
 Salter Paul V
 Sandler Berk
 Sandman Robert L
 Saxe Edward L
 Scheft William
 Schlesinger Joseph A
 Schneider Joseph
 Schwarz Edward H
 Schwarz Irving L
 Schweitzer Jacob
 Segal Harvey G
 Segal Joseph
 Segal Philip A
 Segal Robert M

Segel Joseph N
 Segel Peter
 Seligman Alan G
 Seltzer Joseph
 Shapiro Arnold S
 Shapiro Bernard S
 Shapiro Morris W
 Shapiro Samuel
 Shapiro Saul E
 Sharaf Monroe B
 Shaw Graham N
 Shell Sidney R
 Shelman Jacob
 Sherman Allen I
 Sherman Norman F
 Sherman Samuel N
 Shifman Edward I
 Shore Bernard
 Short Paul S
 Shoul Melvin I
 Shriber Malcolm
 Shufro Arnold G
 Shulman Philip J
 Silbert Myron S
 Silver Herbert M
 Silver Seymour
 Silverman Harold L
 Silverman Richard
 *Silverman Stephen I
 Silverman William A
 *Silverstein Joseph
 Simon Alfred M
 Singer Harold
 Sisson Roger L
 Skurnick Allan M
 Snider Eliot I
 Sonis Herbert R
 Spiro Howard M
 Starr Erwin
 Starr Jason E
 Starr Leonard A
 Starr Milton M
 Stearns David B
 Stenbuck Jerome M
 Stonberg Barnard
 Stoneman James M
 Stoneman Sydney S

Strauss Maurice
 Stricker Fred S
 Stroock Alvin E
 Sudhalter Mason L
 Swartz Eli
 Swett Arthur J
 Talent Milton O
 Tofias Arnold B
 Topaz Robert
 Turin Harold J
 Umans Nathan
 Usen Robert D
 Wadman Alton
 Wadman Robert
 Waldman Philip A
 Wasserman Arthur T
 Waterman Joseph W
 Wax Melvin S
 Weener Milton G
 Wein George T
 Wein Lawrence H
 Wein Richard
 Weinberg Richard L
 Weiner Albert E
 Weiner Max D
 Weinert Frank S
 Weinert Morton D
 Weinert Sanford D
 Weinstein Jean P
 Weinreb Efrem B
 Weissblatt Richard W
 Wiener Edward N
 Wise Gertrude
 Wit Hubbard I
 Wolfe Chester L
 Wolfson Herbert F
 Yaffee Robert F
 Yanco Herbert
 Zakon Sheldon M
 Zaiger Albert
 Zatz Nathan
 Zerelmyer Stanley S
 Zich Arthur I
 Zimmerman Morton

~ NORWOOD ~

Bass Irving
 Berezin Martin A
 Berezin Norman L

Braverman Herbert J
 Cooper Otis A
 Cushing Arthur

Cushing Norman
 Greene Arnold H
 Hoffman Samuel

Max Victor
 Orent Malcolm I
 Prager Albert A

Rabinovitch Julius
 Rabinovitch Maxmillan

~ QUINCY ~

Adler Bernard
 Alpert Irving I
 Alter Abraham H
 Applebaum Arnold I
 Applebaum Jacob
 Arons Harry
 Asnes Samuel
 Atran Sumner D
 Atran Wilfred B
 Axelrod Gerald
 Barry Joseph A
 Barry Nathan D

Barzelay John A
 Berger Joel
 Berger Leon
 Berman Nathaniel
 Berman Rose
 Blank David S
 Bloom Robert N
 Bookman Edward
 Bookman Melvin
 Boraks Benjamin
 Boraks Martin
 Brava Benjamin
 Brava Eli

Brick Sidney
 *Brids Martin R
 Brids Stanley
 Bryer Maurice L
 Cashook Hyman
 Cashook Maurice
 Castleman Bernard
 Castleman David
 Catler Milton
 Cetlin Aaron M
 Clayman Sonya I
 Coffman Herbert W

Coffman Norman
 Cohen Abraham
 Cohen Bertram
 Cohen Norman E
 Cohen Robert M
 Cohen Sidney Z
 Cohen William
 *Cooper Roland
 Cooper Saul
 Cutler Fred
 Cutler Donald L
 Cutler Richard E
 Cutler Robert S

Cutler Sidney B
 Davis Albert
 1138 Sea St
 Davis Albert
 8 Dartmouth Street
 Diamond Ernest
 Dublin Charles W
 Dublin Sidney
 Epstein Arnold
 Epstein Carl D
 Feldman Jason

*DIED IN SERVICE

Combined Jewish Appeal

Feldman Samuel
Fentin Harold
Frankman Nina
Freeman Robert S
Fritz Bernard
Frogel Reuben H

Gens Herbert
Ginsberg Edward A
Ginsberg Paul
Ginsburg J Burton
Goldberg Herbert D
Goldberg Max
Goldberg Nathan
Goldberg Sidney
Goldstein Samuel
Goodman Jerome
Goodman Joseph H
Gottlieb Alexis
Gray Richard
*Greenberg Philip
Greenwood David
Greenwood Julia
Grossman Bernard D
Grossman Everett P
Grossman Maurice
Grossman Morton S
Grossman Sidney W

Hatter Manuel
Hoffstein Eli N
Hoffstein Fred L
Hymoff Joseph

Jacobs Herman
Jaspon Allan

Kaiser Stanley C
Kaplan Herman
Karp David
Kates Nathaniel H
Katz Louis
Kaufman Irving
Kaufman John
Kertzman Hyman
Kessler Louis
Kessler Max W
Kirk Bette L
Kotzen Abraham
Kotzen Louis A
Kramer Bernard H
Kramer David
Kramer Robert
Krasner Bernard
Krupnick Murray
Kuperman Harry
Kurlansky George A
Kurlansky Louis
Kurlansky Saul
Kurtzman Benjamin
Kurtzman Hyman R
Kurtzman Miriam

Lapon Henry
Larkin Sydney S
Lazarus Harold
Levine Arnold
84 South Walnut St
Levine Arnold
16 Harrington Ave
Levine Harold
Levinson Bentin

Levinson Sherwin
London Jack I
London Robert J
Landy Leon
Lapin Henry
Levine Abraham
Levine David
Levine Hyman
Levine Lillian
Liss Frederick
Liss Irving
Lubarsky Daniel
Lubarsky Earl
Lubarsky Henry

Maskilieson Louis
Millen Morris H
Myers George

Nankin Robert J
Nannis Robert
Needel Herbert D
Needel Melvin
Needel Samuel R
Nesson Milton
Nesson Morton

*Pearlin Edward H
*Pearlin Eugene R
Pearlin Leonard I
Pearlmutter Freeman
Pearlmutter Paul

Rappaport Arthur
Rappaport Sidney W
Reisberg Barney M

Robart Harry
Robinson Arnold
Rosenberg Louis
Rosenfield Irving J
Rosenhek Marshall A
Rothman Maurice
Rubin Leon
Rudner Benjamin

Saffer Milton
Sakalove Abraham
Saltzman Alfred A
Sandlovitz David
Sandlovitz Robert
Sandlovitz Norman B
Schwartz Isadore
816 South Artery
Schwartz Isadore
23 Lowe St
Sclarenco David L
Sclarenco Herbert
Sclarenco Irving S
Shaevitz Bernard
Shangold Herbert M
Shapiro Sidney
*Shechtman Joseph
Silver Alfred
Silver Benton
Silver Melvin
Silver Melvin M
Silver Milton
Silver Nathan
Silverman Jacob
Silverman Julius

Silverman Morton
Simmons Meyer
Simmons Nelson
Skoler David
Skoler Sidney
Slate Albert
Slate Paul
Solomon Samuel
Spivack Theodore D
Stein Max D
Steir Burton
Steir Martin
Sternberg David S
Stone Martin I
Stone Sidney
Stoneberg Bernard
Swartz Bernard
Szathmary Albert
Szathmary Arthur
Szathmary William

*Tannen Leonard
Tower Rose
Turkanis George

Victor Samuel

Warshauer Bernard
Waters Nelson J
Winer Robert E
Wolf Paul A

Zack Isadore
Zeidman Morris
Zeidman Rubin

~ REVERE ~

Abelovitz Paul
Abkowitz Herbert
Abkowitz Martin
Abkowitz Paul
Abrams Nathan D
Abramson Leo
Actor Bernard
Adelson Bernard
Adelson Melvin
Adelson Sydney S
Adelstein Saul
Adler Benjamin
Aginsky Milton
Alpert David
Alpert Irving
Alpert Morton F
Alpert Sidney
Aplaker Erwin M
Appel Marcus D
Applebaum Melvin
Aronson Harold
Aronson Irving W
Aronson Milton
Attenberg Sidney R

Baker Augustus
Baker David M
Baker Irving
Baker Isadore
Baker Myer
Baker Nathan
Baker Sidney
Baker Simon

Baker William
Baltimore Bernard S
Baltimore Hyman
Baltimore Lawrence A
Baltimore Lawrence J
Barker Kenneth
Baron Benjamin
Barron Morrill
Barry Arthur
Barry Leonard
Barry Myer I
Barzelay Burton
Barzelay Ralph J
Barzelay Ross
Baskam David
Battersby Elliot B
Battersby Sidney
Bauman Harry Q
Bazer Alvan T
Bazer Arthur
Beadler Benjamin
Beadler Joseph D
Becker Milton M
Bekritsky Isadore
Beloff Jack
Bennett Albert
Bennett George
Berenson Albert
Berenson Henry
Berger Dorothy M
Berkowitz William
Berman Robert
Bernstein Morris

Berodi Harry
Bidder Elmer
Bidder Harold
Bidder Robert
Binder Herbert
Black Samuel
Blackman Hyman
Bladofsky Myer
Blistein Louis I
Bloom Edward
Bloom Jack
Bloom Ralph J
Bloomstein Mary
Blotcher Melvin N
Blotnick William
Boches Norman
Bodner Herbert
Bookman Samuel
Bossman Morris
Bossman Philip
Braverman Leonard J
Bravernick Saul B
Brenner Frank
Bresnick Samuel
Brickman Samuel P
Brooks Carl
Brooks Cyrus
Brooks Julius V
Brooks Nathan
Brooks Ronald
*Bubis Milton
Buchman Gilbert
Budd Irving

Byhoff Ruby

Calichman Samuel
Chansy Nathan
Cheren Edward
Chernaik Harry
Chernaik Martin
Cheskin Joseph
Cohen Benjamin
Cohen Frank
Cohen Fred
Cohen Harold
Cohen Henry
Cohen Herbert
100 Atlantic Ave
Cohen Herbert
63 Centennial Ave
Cohen Hyman C
Cohen Julius B
Cohen Leo A
Cohen Morton
Cohen Paul
Colsia Samuel
Cohen Samuel D
Cohen Samuel H
Collier Joseph
Commers Bernard
Cook Herbert
Cooper Leonard H
Corfine George
Corin Harry
Costa Gabriel
Cousin Leo L

Cousin Murray
Covitz Wilbur

Cowen Henry Z
Daniels Alfred
Davison Sidney
Davis Edward
De Groot Edward J
Dermer Irving
Deskin Cecil
Deskin Julius
Diamond Charles
Diamond Daniel
Diamond George
Dietrich Jack
Dietrich Leo
Dishler George D
Dorfman Joseph
Dorfman Paul J
Dorrifield Joseph
Drucker Abraham

Edwards Roy
Edwards Sherman
Ehrlich Eli
Ellenbogen Hyman
Elwyn Harold M
Engber Fredrick
Engle Louis
Engle Samuel
Engorn Albert
Engorn Nathan
Engorn Samuel

*DIED IN SERVICE

- Epstein Bernard
Epstein Oscar
- Farbman Hyman
Feffer Benjamin
Feffer Harold A
Feffer Sidney
Feigen Robert
Feldman David
Feldman Jacob
*Feldman Samuel
Feldman Sidney
Feldstein William
Felleman Jules H
Fine Benjamin M
Fine Melvin
Finegold Bernard
Finegold David
Finestone Leonard B
Finestone Robert S
Fisher Sidney
Fishman Nathan
Fishman Peter
Footer Harold
Forman George W
Forman Joseph
Forman Hyman
Forman Max
12 Campbell Ave
Forman Max
15 Centennial Ave
Forman Sidney
Fox Arnold
Fox Daniel
Fox Daniel I
Fox Melvin
Frack Jack
Frank Philip L
Franklin Max
Franklin Solomon
Franks Raphael J
Freedman Alfred
Freedman Alfred M
Freedman Bernard
Freedman Grace
Freedman George
Freedman Henry
Freedman Joseph
Freedman Sumner
Fritz Edward
Fritz Israel
Fritz Ralph I
- Gaffin Sidney
Gahm Irving
Gale Shirley
Galpert Albert A
Galpert Herbert
Galpert Lawrence
Galpert Leo N
Garber Ann T
Garmak Abraham L
Gelman Abraham A
*Gelman Edward Z
Gelman Melvin
Gersin Sumner P
Gerson Benjamin A
Gibbs Henry T
Gilfix Charles Jr
Gilman Philip
Ginansky Abraham
- Ginansky Sylvia
Ginensky Albert
Ginsberg Leonard
Ginsburg Henry B
Ginsburg Mitchell
Gladstone Robert
Glazer Arthur
Glazer Benjamin
Glazer Hyman S
Glazer Milton
Glazer Stewart M
Glickman Louis
Glimcher Alex R
Golb William
Gold Harriet
Gold Samuel
Goldberg Harold
Goldberg Harris
Goldberg Hyman
Goldberg Jacob J
Goldberg Leon
Goldberg Louis
Goldberg Marilyn
Goldberg Matthew
Goldberg Philip
Goldberg Robert
Goldberg Samuel
Goldberg Samuel H
Goldberg Sylvia
Goldfarb Joseph
Goldman Cyrus G
Goldman Frank
Goldman Hyman
Goldman Israel L
Goldman Manuel
Goldman Melvin
Goldman Myer S
Goldman Samuel N
Goldman Saul
Goldman Sidney
Goldstein Abraham
Goldstein Daniel
Goldstein Edward I
Goldstein Herbert S
Goldstein Howard
Goldstein Leonard
Goldstein Robert
Goldstein Samuel
Goldstein Sidney L
Goldston Irving
Goldston Lester
Goloff Leo
Goodman Abraham I
Goodman David
Goodman Harold
Goodman Myer A
Gootkin Myer
Gordon Eugene S
Gordon Gabriel
Gordon Isadore L
Gordon Leo L
Gordon Leonard
Gordon Norman
Goren Hyman
*Gorfinkle Joseph W
Gould David J
Gould Irwin L
Gould Marcel J
Gould Sumner E
Gradetsky Matthew R
- Gray Jacob
Gray Meyer
*Green Milton
Green Sidney J
Greenberg Edward I
Greenberg George
Greenberg Robert
Greenburg Marvin
Greenfield Isadore E
Greenglass William
Greenstein Louis
Grobman Abraham
Grobman Joseph
Grobman Murray
Groso Joseph H
Gross Joseph H
Grubman Joseph
- Haffler Arthur
Hamel Arnold
Hamel Joseph
Hammer Hyman
Hanken Arthur E
Harris Carl
Harris Eliot A
Heichman Gerald L
Heichman Julius
Heichman Max I
Heinstein Harold
Heller Arnold
Heller Irving
Heller Nathan
Herman Irving
Herman Isadore
Herman Melbert H
Herman Philip
Herman Stanley M
Hillman Leonard
Hittel Louis
Hochbaum David K
Hoffman Benjamin
Hoffman Louis
Hollis Norman
Holloway David W
*Horblit George
Horenstein Leon
Hosman Daniel I
Hosman Harry A
Hurvitz Louis W
Hurvitz William L
Hyman Albert I
Hyman Carl
Hyman David
Hyman David L
Hyman Michael M
Hyman Nathan
Hymovitz Israel E
Hymovitz Philip
- Indeck Sidney
Interest Abraham
Itskowitz Arthur
- Jackin William
Jackson William
Jacobs Arnold J
Jacobs Arthur
Jacobs Israel
Jacobs Joseph
Jacobson Franklin H
Jonas Louis
- Kaan Mayo J
Kagan Irving H
Kahn Melvin A
Kaminsky Robert
Kanabar Abraham
Kanabar Louis
Kantrovitz Morris F
Kaplan David
Kaplan Edna V
Kaplan Edward
Kaplan Elliot C
Kaplan Irving
Kaplan Irving S
Kaplan Isadore L
Kaplan Jacob A
Kaplan Paul
Kaplan Sidney C
Kassoy Thomas
Katz Bernard E
Katz George
Kaufman Irving H
Kessel Irene
Katz Rose
Katzman Irving
Katzman George
Katz Jack
Keene William L
Kessler Joseph
Kessler Harris
Kazerman Murray H
Kesselman Hyman
Kessler Harry
Kinznick Alfred
Kinznick Bernard
Kipnes Herbert
Kipnes Oscar
Kirstein Louis M
Klayman Edward
Klein Theodore
Knight Michael
Koekock Fred H
Kolikof Victor
Kontoff Herbert
Koor Milton E
Kotzen Sidney
Kramer Abraham
Kramer Eleanor
Kramer Frank
Kramer Harold
Kramer Jacob
Kramer Philip
Kriger Edward
Kriger Sydney
Kurland Henry
Kutchen David
- Labovitz Theodore P
Laber Nathan
Lampert Joseph
Lampert Samuel B
Lanstein David
Larkin Morris W
Larkin Sydney S
Lasden Max
Lasden Morris
Lavinsky Philip
Lazarus Ethele H
Lazarus Mildred H
Lazarus Murray L
Leckart Lawrence
Lederman William J
- Leeds Benjamin
Leffler Bernard
Leffler Ernest
Leffler Murry
Lencoff Norbit
Lerner Alan
Leve Samuel
Levenson Harold
Levenson Joseph
Levenson Leonard
Levin Arlyne
Levin Irving J
Levin Leon
Levin Leonard E
Levine Alvin T
Levine Bernard
Levine Cyrus
Levine David H
Levine Fred J
Levine Harry S
Levine Herbert M
Levine Isador
Levine Joseph
Levine Joseph L
Levine Louis
*Levine Malvin
Levine Melvin
72 Campbell Ave
Levine Melvin
24 Sumner St
Levine Milton
Levine Milton N
Levine Robert
Levine Samuel
Levine Thomas
Levy Harold
Levy Joseph D
Lewengrub Harold L
Lewiss Gene
Libby Sheridan
Lincoff Norbert
Lipkind Robert H
Lipkind William B
Lipman Henry T
Lipman John
Lipman Morris
Litman Sidney
Litman William
Livingston Alfred
Loguin Samuel
Lovensky Jack
Lyman James D
Lyons Eugene M
- Margerer Jacob L
Magovsky Harold
Mamber Norman P
Mandel Milton
Maniff Albert
Maniff Sheppard C
Mann Arnold
Mann George S
Marcus Edward
Marcus Herbert P
Marcus Melvin
Marcus Myer
Marcus Sydney I
Marder Meyer
Margolis Lawrence
Marks Lester
Matthews Earle W

*DIED IN SERVICE

Combined Jewish Appeal

| | | | | |
|--------------------|----------------------|----------------------|-------------------|---------------------|
| Masow Max | Pass Leonard | Rossman David | Shanahan Gloria L | Spack Nathan |
| Melhado Leon | Patch Benjamin | Rotman Walter | Shapiro Abraham | Spector Claymond |
| Meltzer Stanley E | Paul Nathan | Rubin Arthur | Shapiro Abraham D | Spiegel Alfred I |
| Mendoza Jack | Paul Stanley S | Rubin Daniel | Shapiro Joseph | Spitzer Leonard |
| Mendoza Jacob | Payne Bernard | Rubin David | Shapiro Ralph | Springer James |
| Mendoza Moss L | Payne James | Rubin Frances | Shapiro Samuel | Stavisky Melvin |
| Meyer George J | Payne Ralph | Rubin George | Sharaf Alfred E | Steiman Edward S |
| Michaelson Abraham | Pearlman Robert | Rubin Irving | Sharaf Stanley E | Stein Alexander |
| Michaelson Norman | Pearlmutter David B | Rubin Max A | Shatz Burton | Stein Harry |
| Michelson George | Pearlstein David | Rubin Samuel | Shatz Chester | Stein Israel |
| Michelson Harold | Pearlstein Donald S | Rubin Samuel L | Shatz Joseph | Stein Louis |
| Michelson Robert | Pearlstein Irving | Rubin Saul | Shatz Sumner | Stein Maurice |
| Milder Edward | Pearlstein Jack G | Rubin William | Sherman Allen | Stein Robert A |
| Miller Albert L | Pearlstein Louis | | *Sherman Irving | Steinberg Irving |
| Miller Boris | Penn Irving B | Sachar George I | Sherman Mitchell | Steinberg Leonard |
| Miller Henry | Peton Abraham | Sacks Frank H | Sherman Sheldon P | Sterin Benjamin |
| Miller Janette | Piatock Abraham | Sacks Louis | Sherman Wilfred H | Sterin Milton L |
| Miller Leslie L | Pine Edward | Sados Hyman L | Sherman William | Stern Harry |
| Miller Norman E | Pine Nathan | Salhanick Gershon | Sherriff Joseph M | Stern Israel |
| Miller Robert E | Pitler Simon | Salhanick Gershon L | Shluger Benjamin | Stern Leonard |
| Millman Samuel | Podolsky Reuben S | Salhanick Harold | Shore Bernard | Stern Louis |
| Milstein Abraham | Polak Louis | Salinsky Joseph | Shore David | Stern Maurice M |
| Mitchell Albert | Polowsky Leo | Salinsky Peter | Shreier Sidney | Stolman Hyman |
| Moffie Eli | Poretzky Samuel S | Salinsky Samuel | Shulkin Fred | Stone Aaron |
| Moldoff Benjamin | Poshansky Bernard | Sallop Samuel | Shulman Beatrice | Stone Allen |
| Molin Seymour A | Poshansky Leonard | Salt Albert E | Shultz Morris S | Stone Harry |
| Moll Albert | Prager Abraham | Salt Sidney S | Shuman Frank | 1744 North Shore Rd |
| Moll Samuel | Presson Herbert | Samuels Charles K | Shuman Gerald | Stone Harry |
| Moore Frank | Presson Jack L | Sanders Joseph B | Shuman Harold | 23 Sumner St |
| Morgan Leo | Presson Samuel | Sandler Aaron E | Shuman Raymond S | Stone Henry |
| Morgan Moe | Price Henry | Sandler Frank | Shuman Sidney | Stone Louis |
| Moses Arthur L | Primack Harold S | Sandler Harold | Shumsker Max | Stone Martin |
| Moses Herbert A | Prince Howard J | Sandler Irma R | Shumsker Richard | Stone Samuel |
| Musmon Harold S | Projansky Henry | Sandler Jason L | Siegel Joseph | Strauss Jerome L |
| Mussman Herman | Prokup Paul | Sandler Michael | Siegel Louis | Strauss Marshal B |
| Mussman Norman | Prost Ralph M | Sandler Milton | Siegel Richard | Strowman Max |
| Myer George J | Prost Sidney | Sandler Nathan E | Siegel Robert | Strowman Vinson |
| | Prost Sumner H | Sarkovitz Bernard | Silver Meyer | Sugarman Bernard |
| Naterman Hyman L | | Sarkovitz Lawrence P | Silverman Bernard | Sugarman Charles |
| Nathan George | Rabins Alexander | Satin David | Silverman Isadore | Sugarman Irving |
| Nathan Lawrence | Radler Benjamin | Sattin Dudley | Silverman Joseph | Sugarman Murray |
| Nathan Milton | Radler Isadore | Sattin Frances | Silverman Julius | Sugerman Hyman |
| Nathansen Lester | Raiff Edward | Savage Harry | Silverman Milton | Sugerman James |
| Newburgh Carl | Regis Ernest G | Savage Lee | Silverstein Aaron | Sugerman Joseph |
| Newlander Jacob | Ribeck Joseph | Schaffer Kenneth A | Simches Seymour | Sulkis Eliot A |
| Newman Edward | Riceman Henry | Schatz Joseph | Simon Ralph | Sulkis Sydney D |
| Newman Henry | Rich Abraham | Schiller Nathan | Simmons Arthur M | Superior Bernard |
| Newman Isadore M | Rich Morris | Schiller Samuel | Simmons Harold | Superior Irving |
| Newman Leon | Richards Norman | Schrier Sidney | Simmons Harry | Superior Joseph |
| Newman Samuel | Rodenstein Gerson | Schwartz David | *Singer George E | Swartz Elliot |
| Nichols Alfred | Rosen Henry | 32 Dehon St | Singer Edward | Swartz James |
| Nissenbaum Morris | Rosen Kadie | Schwartz David | Singer Louis | *Swerling Gerald |
| Nizel Abraham | Rosen Oscar | 140 Shirley Ave | Sirotta Abraham D | Swerling Robert |
| Norman Edward | Rosen Sidney | Schwartz Elliot | Sklar Louis | Swickelberg Paul |
| Norman George | Rosenbaum Boris | Schwartz Gershon | Slater Harry A | |
| Norman Martin | Rosenbaum Harold | Schwartz Harold | Smith Abraham | Tanenbaum Herbert I |
| Novak George N | Rosenberg Bernard | Schwartz Herbert | Smith Louis A | Tarlow Myer |
| Novak Leonard | Rosenberg Leo S | Schwartz James | Snyder Albert L | Tarlow Nathan |
| | Rosenberg Louis | Schwartz Jerome | Sochat Herbert | Task Lewis |
| Olsen Bernard | *Rosenberg Melvin E | Schwartz Joseph | Sokol Edward A | Taylor Arthur |
| Olsher Charles D | Rosenblatt Eliot | Schwartz Joseph P | Sokol Fred | Teton Abraham |
| Osgood Gilbert A | Rosenbloom Harry L | Schwartz Marvin | Sokolov Sidney | Thall Samuel |
| Oshry George | Rosenbloom Robert L | Schwartz Milton | Solomon Elliot I | Tollins Carlton |
| Oshry Harold | Rosenfield Leon | Schwartz Milton S | Solomon Joseph | Torf Benjamin |
| Oshry Jack | Rosenfield Melvin | *Schwartz Morris | Solomon Paul | Torf Bertha |
| Ostrow Edward | Rosenfield Morris | Schwartz Sidney | Solomons James I | Torf Rachael |
| | Rosenkrantz Jordan H | Selsky Irving | Solomson Nathan | Trachtman Bernard |
| Palter Harry | Rosenstein Gerson | Shaffer Gertrude | Solon Eugene | Trager Barney |
| Palter Louis | Rosenthal Edward | Shaffer Irving H | Somer Paul | Trager Henry |
| Pantis James | Rosenthal Israel | Shaffer Samuel | Sorgman Paul | Trager Max |
| Parker Robert | Rosman Hyman | Shanahan Daniel L | Soritsky Abraham | Trager Melvin |
| Partoll Melvin | | | | |

*DIED IN SERVICE

Umbras Joseph M
Wagman Norman A
Waldman Edward A
Walker Joseph Z
Walter, Arthur F
Wax Max
Wax Morris
Wax Samuel
Waxer Leonard J
Waxman Harold
Waxman Max
Weinberg Abraham H
Weinberg Bernard
*Weinberg Isadore
*Weinberg Israel
Weinberg Joseph

Weinberg Julius
Weinberg Sidney
Weinberg William H
Weinblatt Hyman
Weiner Harry I
Weiner Leonard
Weiner Max
Weinstein Benjamin L
Weinstein Jack
Weinstein Manuel
Weisberg Joseph
Weisberg Morris
Weisman Arthur
Werman Eli
Werman Israel
Werman Moses
Werman Ruben

Werman Shepard I
Werner Isadore
Werner Leonard
Werner Sheppard
Wheeler Melvin G
Wiener Harry J
Wigderson Charles
Williams Albert
Williams Harry I
Williams Leo
Williams Melvin J
Williams Meyer B
Wilcon Morton L
Wilgon Melvin
Willis Irving
Winer Harry J
Winer Israel L

Winicour Harry
Winnerman Jeanette
Winnerman Milton
Winston Ernest B
Winston Ruth
Winthrop Harry
Winthrop Philip
Wiseman James
Wolf Hyman H
Wolfe Bernard
Wolfe Morton L
Wolfe Sumner
Wolfson Bernard B
Wolfson William
Yaffee Benjamin
Yanofsky Lawrence

Yanofsky Leonard N
Yanofsky Philip S
Yellen Ruben
Yellovitz Jacob S
Yesner Seymour
Yoffe Carl
Yoffe Louis
Yudofsky Harry
Zarling Harold E
Zassman Harry
Zassman Henry
Zeff George
Zellick Bernard
Zelman Saul
Zimbel Richard F
Zonderman Bernard

— SHARON —

Bock Alexander

Kaplan Melvin S

Singer Allen I

— SOMERVILLE —

Banen David M
Blesoff Benjamin
Bornstein Bernard D
Bornstein Frederick
Bornstein Joseph M
Bornstein Sidney
Caplan Charles
Cooper Jacob M
Cooper Saul
Coppelman Maurice A
Coppelman Robert E
Dickerman Kenneth L

Dinerstein Gordon J
Edelstein David I
Fine Saul
Fooks Isadore
Ginsberg Harvey H
Goldenberg Harry
Goldstein Edward
Goldstein Esther
Goldstein George
Goldstein Harry B
Goldstein Israel
Goldstein Norman

Gorfine Morris
Gorfine Robert
Gorfine Theodore
Isaacson Theodore
Jacobson Irving A
Kertzman Jack
Kertzman Louis
Kessler Irving
Krichmar Oscar
Latin Charles
Luchans Alex
Mandell Samuel

Myerson Jerome F
Myerson Ralph M
Nissenbaum Joseph
Norris Samuel
Parker Arnold W
Parker Frank
Price David
Rosen Gladys O
Rosen Jordan A
Rosen Melvin H
Russman Benjamin
Schwartz Isaac H

Seigel Lewis
Sherman Leon
Sherman Myer
Small Melvin
Taylor Henry
Taylor Miriam R
Triber Bernard
Wantman Bernard
Weiss Robert B
Weiss Sherman L
Zidel Saul

— STONEHAM —

Klainer Max J

Rubin Oscar

Zaltman Simon

— STOUGHTON —

Baskin David
Bass Louis H
Brickell Harry
Brickell Marshall J
Caplan Milton

Cline Melvin
Connors Leonard L
Crane Jack S
Donovitz Julian
Drucker Jack

Fritz Lewis E
Greene Joseph
Kaitz Bertram
Kaitz Melvin
Leckart Harvey H

Liftman Alvin H
Liftman Herbert
Liftman Robert S
Porter Abraham
Porter Allen

Porter Calvin G
Reed Jack
Task Percival
Tessler Irving J
Wallace Samuel

— WAKEFIELD —

Berman Bernard A
Blank Theodore
Gersin Arthur S

Halperin Edward B
Levine Melvin
Purcell Donald A

Robinson Max W
Robinson Philip
Rodberg Daniel

Schreider Elliot
Schreider Stanley
Showstack Irving

Starkman Harold M
Swartz Frank T

— WALTHAM —

Alpren Harry
Arnold Teresa
Arnold Albert

Brill Gerald
Burofsky Everett

Canter Max
Cohn Samuel A
Cutler Irving L
Cutler Isadore

Dame Samuel

Finn Arthur
Franklin George
Freedman Alexander

Freedman Benjamin
Freedman David
*Freedman Harry

Ginsburg Leon
Goldstein Henry
Goodman Samuel
Gordon Edward
Gordon Ira B
Greenberg Benjamin
Greenblot Hugh
Greene Lillian

Greene Harris
Griff Harris
Griff Mason
Griff Samuel

Holicker Harold
Holicker Joseph

Ingber Harry S

*Jacobs Bernard

Kaitz George

*Kaitz Samuel
Kane Nathan
Katz Sidney
Kaufman Fred
Kennen Abraham
Kennen Julius
Kenney Samuel

Levine Phillip E
Levison Blanche

Mankowich Abraham
Mankowich Ivan

*DIED IN SERVICE

Marcou Jacob
 Marcou Samuel
 Mathias Rudolph
 Mazur Matthew
 Merowitz Arthur
 Merowitz Jacob S
 Meyerovitz Eleanor
 Milesky Lewis
 Milesky Morton

Norman Irving
 Nottenburg Robert A
 Nussinow Bernard
 Paysnick Sidney
 Riseberg Robert
 Richelson Harry
 Rogell Bernard
 Romotsky Maxwell

Romotsky Sidney
 Rosenburg David
 Rosenburg George
 Rosenburg Sidney
 Rosenthal Harry
 Sabsay Nathan
 Samuels Cecile
 Samuels Jason

Schwartz Samuel
 *Seigel Ernest
 Shapiro Harold
 Shapiro Stanley
 Shear S Harold
 Shriberg Samuel
 Simmons Harold
 Slobodkin Ralph
 Stern Sidney

Stroum Herman
 Stroum Joseph
 Stroum Samuel
 Tankel Charles
 Taylor Harold R
 Waldman Marvin
 Wolk Alvin
 Wolk Jack

~ WATERTOWN ~

Brown Harold
 Cohen Irving

*Cohen Maurice L
 Dane Sumner A

Rosoff Leon
 Smolker Robert E

~ WILMINGTON ~

Gordon Julius

Modelevsky Hyman

~ WINCHESTER ~

Katcoff Martin S

Levine Abraham I.

Meltzer Arnold

Meltzer John

Snyder Bernhart

~ WINTHROP ~

Abrahams Solomon H
 Abrams Barney
 Abrams Benjamin
 Abrams Charlotte
 Abrams Louis
 Abrams Richard
 Abromovitz David
 Adelman Albert
 Adelman Blanche
 Aloff Abraham M
 Alpert Myron G
 Altshuler Sherman
 Aronson David F
 Aronson Melvin
 Aronson Sidney M
 Aronson Sumner J
 Arvedon Kenneth R
 Asnin Miriam I
 Asquith John G
 Atkins Joseph
 Atlas Elliot J

Baizen Phillip
 Bargar Harold
 Bargar Marshall
 Baron Herbert I
 Bass Arthur S
 Beigel Morton M
 Beldon Morris
 Belsky Albert
 Belsky Sidney
 Bercovitz Albert
 Bercovitz Philip
 Berger Jacob
 Berger Robert L
 Berkovitz Abraham
 Berman Albert
 Berman Benjamin
 Berman Robert
 14 Sea Foam Ave
 Berman Robert
 34 Trident Ave
 Bloch Samuel
 Bloom Frederic
 Blumenthal Robert C

Blumsack Louis
 Bodkins Arthur I
 Bodkins Benjamin W
 Bodkins Samuel
 Bower Joseph
 Boyer Edward
 Braff Edward R
 Bramson Ben
 *Bramson Irving
 Brettman Herman
 Brettman Maurice R
 Brill Hyman
 Brill Meyer
 Brown Arthur
 Brown Edmund J
 Brown Elmer
 Brown Theodore M

Canner Edwin
 Canner Stanley L
 Carlin Max H
 Casden Stanley
 Ceder Israel
 Ceder Selvyn S
 Ceder Selzyn S
 Cheinstein Lawrence
 Cherenson Edward L
 Clevenson Julius L
 Cohen Abraham
 Cohen Alvin
 Cohen Carl
 Cohen Herbert W
 Cohen Jack
 Cohen John
 Cohen Karl K
 Cohen Lawrence A
 Cohen Lester H
 Cohen Mathew
 Cohen Paul
 Cohen Saul
 Cohen Sidney
 Cohen William
 Collins Herbert S
 Cort Martin
 Corwin Alfred F

Crafts Leonard
 Davidson Edward H
 Davidson Harry T
 Davis Harold
 Davis Irving L
 Davis Sydney H
 Dinsfriend Melvin
 Dinsfriend Rosalind C
 Disler Edward
 Disler Saul
 Dobby James J
 Dorris Alexander
 Dorris Samuel D
 Duchin George

Edovitz David
 Elfman Alvin
 Elkin Hyman D
 *Elkin Jack
 Elkin Max
 Ellion Max E
 Ellion Robert M
 Engler Richard A
 Epstein Stanley
 Erman Max S
 Etelman Herman

Falk Nathan
 Feldman Henry
 Ferrar Ralph
 Fine James D
 Finkelstein Joseph H
 Finn Albert M
 Finn David
 Finn George
 Fisher Abraham
 Fisher Barnett I
 Fisher George
 Fisher Myron
 Fistel Irving M
 Flanders Robert
 Flanders Solomon
 Fleischer Henry C
 Fleischer Manuel A

Foster Edward
 Foster Hyman
 Foster Robert E
 Freed Samuel
 Freedland David A
 Freedland George
 Freedland Sumner
 Freedman Henry M
 Freedman Julius
 Freedman Murray
 Freundlich Arthur L
 Freundlich Bernard
 Freundlich Richard
 Frumson George W

Gans Sydney C
 Ganz Joseph
 Gessman Jacob H
 Gilbert Henry S
 *Gilbert Zalmon
 Gilman Harry S
 Gilman Irving
 Gilman William I
 Ginsburg Abraham S
 Ginsburg Benjamin
 Ginsburg Edward
 Ginsburg Leonard
 Ginsburg Paul
 Ginsburg William S
 Glaser Bernard L
 Glickman Harold
 Gold Phillip
 Goldberg David M
 Goldberg Melvyn M
 Goldberg Morris M
 Goldberg Robert S
 Golder Jack V
 Goldman William W
 Goldsmith Alan D
 Goldsmith Edward
 Goldstein David
 Gorberg George L
 Gordon Irwin B
 Grant Samuel
 Green Jason

Greene Samuel
 Greenfield Harold B
 Grunin Allen
 Grunin Thomas
 Guttel Herbert
 Guttel John

Hammerman Saul
 Hapfner Martin
 Harris Florence S
 Harris Maxwell
 Herman Stanley
 Hill Daniel M
 Hill Harris J
 Hill Myer N
 Hirsch Herbert M
 Hoffman David A
 Hoffman Joseph
 Hoffman Morris
 Holsberg Wilfred G
 Hopfner Martin H
 Housman Edward L
 Housman Frank M
 Housman Herbert E
 Housman Lewis J
 Housman Robert W

Indeck Jack
 Indeck Mathew
 Ison Eli M
 Izen Harold

Jaslow Emma L
 Jurmain Arthur

Kalish George M
 Kanegis Leon
 Kaplan Jack
 Kaplan Leonard
 Kaplow Herbert
 Kaplowitz Maxwell
 Karas Leon H
 Katz Harold
 Katz Jack
 Katz Robert
 Katz Sigmund

*DIED IN SERVICE

Kaufman Arthur
 Kelfer Albert I
 Kelfer Jordan S
 Kersner Harry B
 Kind Leon S
 Klebanow Leon
 Klier Robert
 Kofman Allan A
 Kofman Norman
 Kolodny Shirley
 Kovner Harry
 Kramer Max F
 Kravetz Alan H
 Krivitsky Sydney
 Kuperslak Irving
 Kuperslak Matthew
 Kupsnel Leo
 Kurland Henry
 Ladinsky George
 Ladinsky Harold A
 Laub Henry
 Lazarus Lester
 Lechtur Bernard
 Letterman Frank
 Leventhal David
 Levey Harold A
 Levin Henry P
 Levin Melvin H
 Levine Harry
 Levitan Irwin
 *Levy Aaron
 Levy Alland
 Levy Harold A
 *Levy Raymond
 Liberman Charles
 Liberman Harold D
 Liberman Philip E
 Liberman Sumner
 Lippa Sherman J
 Lishner Joseph
 Lundy Samuel S

Mack David
 Maniff Shepard C
 Marcus Miles
 Marcus Ralph
 Marden Edward R
 Marnoy Barnett
 Matulsky Alfred
 Michael Sidney E
 Milder Edward
 Milder Herman
 Miller Eli
 Miller Herbert N
 Miller Jeannette A
 Miller Norman
 Minsky Max
 Mitnick Harold
 Morro Joseph L
 Newman Abraham
 Newman Donald J
 Newman Natalie T
 Novins Arnold I
 Osvar Hyman
 Padowitz Elaine
 Paisner Edward
 Paisner William
 Paull, Ralph
 Paull Reuben
 Perlmutter Herbert
 Perlmutter Joseph L
 Perlmutter Mason
 Phillips Arnold
 Piken Casper
 Pransky John H
 Pransky Nathan J
 Priven Sidney
 Ravin Herbert A
 Remis Bernard
 Rice David
 Rice Leonard

Rice Nathaniel
 Robbins Max
 Robbins Morton J
 Robinson Arthur I
 Rodman Kenneth W
 Rogolsky Saul
 Roitman Eugene
 Root Bernard
 Rosen Maurice H
 Rosenberg David
 Rosenberg Sidney
 Rosenfield Kenneth
 Rosenfield Sylvia M
 Rosenthal Abraham
 Rosenthal Lillian
 Rosenthal Maurice R
 Ross Eli
 Ross Leon
 Rubin Basil E
 Rubin Leon
 Rubin Lloyd
 Rubin Mark I
 Rubin Quinton
 Rubin Selden L
 Rubin Solomon
 Rudgin Sidney
 Rudginsky Samuel
 Russcol Esther S
 Russcol Herbert I
 Salame Joseph
 Samuels Burton
 Sandman Edward F
 Saxe Max
 Schreiber Henry M
 Schresky Louis
 Schwartz Joseph E
 Schwartz Julian
 Score Orrin J
 Scotch Manuel
 Segal Melvin

Shafer Elliot S
 Shapiro Donald M
 Shapiro Joseph
 Shuman Bernard
 Shuman Howard
 Shuman Norman
 Siegel Eugene H
 Siegel Melvin S
 Siegel Sidney C
 Silverman Arnold T
 Silverman Edward
 Silverman George
 Silverman Joseph
 Silverstein Victor
 Singer Allen
 Singer Nathan
 Skolnick David
 Skolnick Harold
 Skolnick Leonard S
 Slater Edward S
 Smith Abraham
 Smith Fred S
 Smith Harold
 Smith Hyman
 Smolker Arnold
 Snyder Henry
 Solomon Herbert
 Somers Leonard
 Sparer Jack
 Sparer Paul
 Sparer Sohl
 Spector Benjamin
 Spector Maxwell
 Sprince Benjamin
 Sprince Irving
 Steinberg Sumner
 Sternick Alexander
 Stoller Jack
 Swartz Irving
 Swartz Joseph
 Swidler George J

Szenes Emery
 Tanger Arthur
 Taplin Sumner
 Tarr Hyman
 Tick William
 Tupper Joseph W
 Vigdor Leon
 Vigoda David
 Wallace Arthur H
 Wallace Charles I
 Wallace Harold V
 Wallace Milton I
 Waratt Emily
 Webber Jerome J
 Webber Richard A
 Wein Henry
 Weiner James H
 Weiner Joseph K
 Weiner Sumner
 Weisberg Charles R
 Wetstone Arthur R
 White Moses
 White Saul
 Wilensky Albert E
 Williams Stanley
 Winerip Carl A
 Winerip Harold A
 Witten Carl
 Witten Robert
 Wolfe Bernard
 Wormley Frances
 Yaffe Harold M
 Yanoff Jack
 Zeidel Morris
 Zeidel Shirley M
 Zelikman Joseph E
 Zetzel Paul P

— WOBURN —

Covell Lester L
 Goldman David

Kagan Edwin G
 Kagan Julian

Lieberman Leo
 Mitofsky Joseph S

Steinberg Alice E
 Steinberg Theodore

Zimbel Norman S

In Appreciation

We believe this 50th Anniversary Year Book to be the finest our community has yet produced and a publication which, like our first Federation in 1895, may well serve as a model for other Jewish communities.

But for the vision and labors of one man, this historic project could not have been achieved. The community, as well as the officials of the Combined Jewish Appeal and of the Associated Jewish Philanthropies, owe a debt of gratitude to LOUIS H. SALVAGE, General Chairman of the 1944 and 1945 Combined Jewish Appeal. He foresaw the income potentialities of such an undertaking and by his zealous campaigning, he and his committee secured the advertisements which not only defrayed the cost of this publication, but added a substantial sum to the Combined Appeal fund.

The writer is also indebted to SIDNEY S. COHEN, executive director of the Associated Jewish Philanthropies; ISRAEL FRIEDLANDER, adviser; DAVID GELLER, editor; JOSEPH GREENBAUM, president of the Court Square Press, Inc., publishers of the Year Book; RUBY NEWMAN, production manager of the Hirshon-Garfield Advertising Agency; and ISAAC SELIGSON, adviser, assistant director of the Associated Jewish Philanthropies.

GABRIEL M. STERN, General Chairman,
Anniversary Year Book Committee



October 14 - November 1

COMBINED JEWISH APPEAL

24 Province Street, Boston 8, Mass. . . . Capitol 8400

TABLE OF CONTENTS

| | PAGE |
|--|------|
| TITLE PAGE | 1 |
| A LETTER FROM FRANKLIN D. ROOSEVELT | 2 |
| "MAINTAIN HIGH THE STANDARD." <i>Picture of</i> LOUIS E. KIRSTEIN | 3 |
| "LOOK BACK WITH PRIDE . . . LOOK FORWARD WITH COURAGE," <i>by</i> JACOB J. KAPLAN | 4 |
| THE FIRST WELFARE FEDERATION IN THE UNITED STATES, <i>by</i> ABRAHAM K. COHEN | 5 |
| BREAD ALONE IS NOT ENOUGH, <i>by</i> CHARLES FRANCIS ADAMS | 15 |
| THE EYES OF THE WORLD ARE UPON US, <i>by</i> LOUIS H. SALVAGE | 17 |
| GREETINGS | 18 |
| FEDERATION OF JEWISH CHARITIES, CHARTER SUBSCRIBERS | 20 |
| BUILDING FOR THE FUTURE, <i>by</i> B. M. SELEKMAN | 22 |
| PIONEERING IN FEDERATED FINANCING, <i>by</i> SIDNEY S. COHEN | 28 |
| BETH ISRAEL HOSPITAL, SYMBOL OF SERVICE, <i>by</i> CHARLES F. WILINSKY, M.D. | 33 |
| BOSTON'S COMMUNITY SERVICE FOR THE CHRONIC SICK, <i>by</i> LOUIS E. HELLMANN | 39 |
| TWENTY-EIGHT YEARS OF JEWISH EDUCATION IN BOSTON, <i>by</i> LOUIS HURWICH | 43 |
| NEW VENTURE IN COMMUNITY SOCIAL PLANNING, <i>by</i> WALTER H. BIERINGER | 46 |
| AT HOME IN HECHT HOUSE, <i>by</i> HAROLD E. BERNKOPF | 47 |
| THROUGH THE YEARS WITH THE YMHA, <i>by</i> NATHAN A. HELLER | 50 |
| A-1 PRIORITY . . . THE SERVICES, <i>by</i> ALBERT HURWITZ | 53 |
| THE UNSUNG HEROES AND HEROINES ON THE HOMEFRONT, <i>by</i> PAUL SIMONS | 56 |
| SOCIAL VALUES OF MODERN GEMILATH CHASODIM, <i>by</i> JUDGE ABRAHAM E. PINANSKI | 59 |
| SIX DECADES OF MIGRATION, RESCUE AND REHABILITATION, <i>by</i> JOSEPH C. HYMAN | 61 |
| PALESTINE . . . THE HOMELAND FOR FREEDOM AND HOPE, <i>by</i> RABBI JAMES G. HELLER | 65 |
| NEW LIFE FOR THE NEWCOMERS TO OUR SHORES, <i>by</i> JOSEPH E. BECK | 70 |
| THE BOSTON COMMITTEE FOR REFUGEES | 72 |
| THE NATIONAL JEWISH WELFARE BOARD IN PEACE AND WAR, <i>by</i> LOUIS KRAFT | 73 |
| LOCAL AGENCIES | 76 |
| OVERSEAS AGENCIES | 77 |
| CIVIC-PROTECTIVE | 79 |
| EDUCATION-RESEARCH | 80 |
| STRENGTHENING JEWISH FAMILY LIFE, <i>by</i> DORA MARGOLIS | 83 |
| NEW LIFE FOR YOUTH AT AJP CAMPS | 87 |
| BOARD OF TRUSTEES OF THE ASSOCIATED JEWISH PHILANTHROPIES | 89 |
| NEW CAMPAIGN ALLIES, <i>by</i> GEORGE ALPERT | 90 |
| WOMAN'S ROLE IN COMMUNAL AFFAIRS, <i>by</i> MRS. GEORGE KAHN | 91 |
| TRAINING LEADERS FOR TOMORROW, <i>by</i> AARON LEVINE | 91 |
| BOSTON, PATRIARCH OF FEDERATIONS IN THE UNITED STATES, <i>by</i> SIDNEY HOLLANDER | 92 |
| LIST OF CONTRIBUTORS | 95 |
| HOW YOUR DOLLAR WAS SPENT | 184 |
| WILLS AND TRUSTS | 252 |
| COMBINED JEWISH APPEAL OFFICERS | 255 |
| SERVICE HONOR ROLL SUPPLEMENT | 257 |

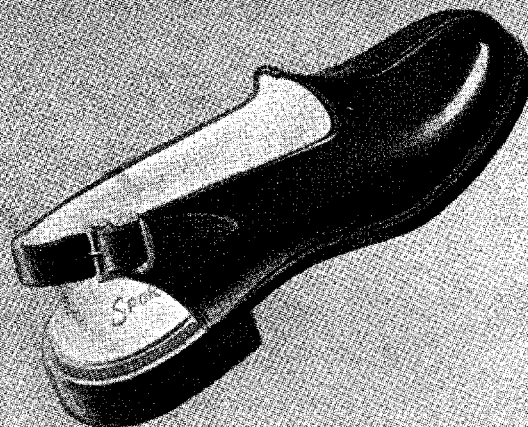
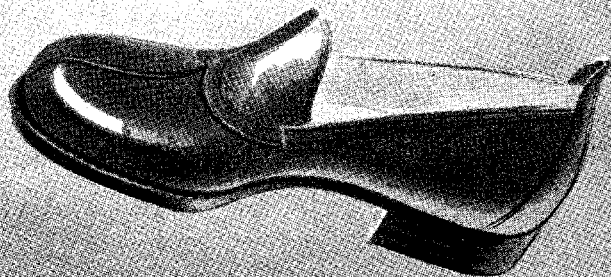
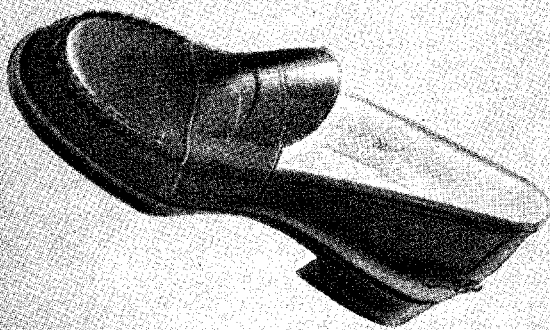

SPORTSTERS
by
SANDLER OF BOSTON

SPORTSTER New mannish saddle oxford
 SPORTSTER "Punchie", a Sandler original
 SPORTSTER Genuine hand sewn moccasin
 SPORTSTER "Dog's Ear", a Sandler original
 SPORTSTER "Bareback", a Sandler original
 All made on Sandler's original "Little Boy's" Last
 ALL STYLES \$6
 A. SANDLER CO., Est. 1889, BOSTON 11, MASS.

Costume by
 Claire McCardell



